CC-0. Agamnigam Digital Preservation Foundation, Chandigarh

ENCYCLOPAEDIA
OF
Indian Temple Architecture

SOUTH INDIA
UPPER DRĀVIḌADĒŚA
LATER PHASE

Museum L
Lucknow
6435-6

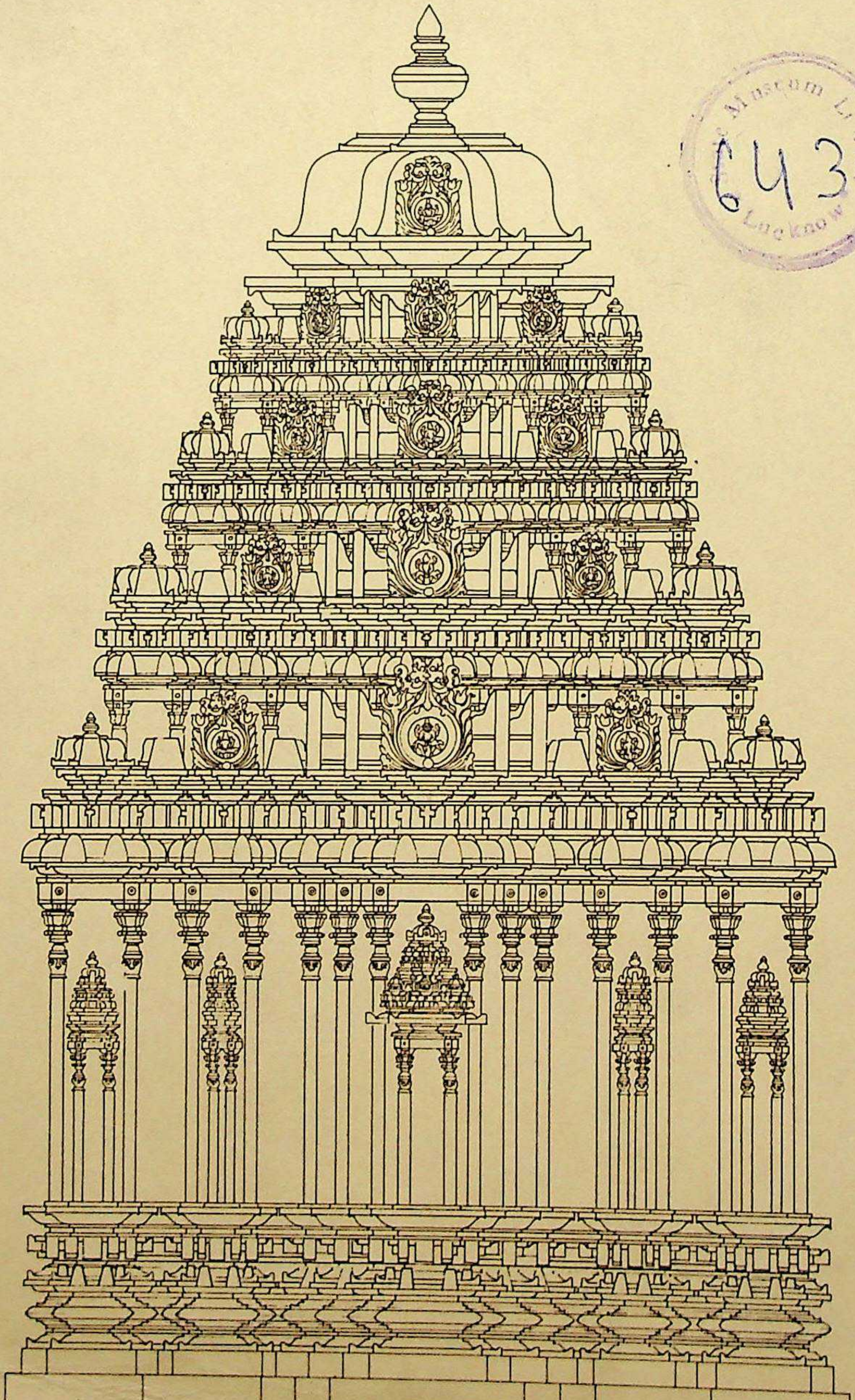

ENCYCLOPAEDIA
OF
Indian Temple Architecture

SOUTH INDIA
UPPER DRĀVIḌADEŚA
LATER PHASE

American Institute of Indian Studies
Indira Gandhi National Centre for the Arts

Encyclopaedia of

Indian Temple Architecture

South India: Upper Drāviḍadēśa

Later Phase

PLATES

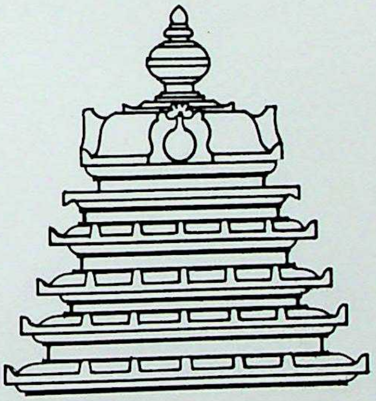

ENCYCLOPAEDIA OF

Indian Temple Architecture

SOUTH INDIA

UPPER DRĀVIḌADĒŚA

LATER PHASE, A.D. 973-1326

State Museum Li
Lucknow
6435-b

M.A. Dhaky

American Institute of Indian Studies
Indira Gandhi National Centre for the Arts
1996

Vol. I, Part 3: Plates

Publication of this volume and much of the research it contains has been made possible by continuing grants from the Smithsonian Institution, Foreign Currency Program, which has supported documentation and research at the American Institute of Indian Studies Centre for Art and Archaeology in Varanasi. Support for the cost of publication for this Part has been provided by the Indira Gandhi National Centre for the Arts.

© 1996 by the American Institute of Indian Studies

Published by Pradeep Mehendiratta for the
American Institute of Indian Studies, New Delhi, 1996.

ISBN: 81-86526-00-5

Printed in India by Arun K. Mehta at Vakil & Sons Ltd.,
Vakils House, 18 Ballard Estate, Bombay 400 001.

To

The Sacred Memory

of

Professor Stella Kramrisch

Contents

PLATES VOLUME

PAGE

Style Code for Plate Reference ix
Plate/Chapter Reference 2
Plates: 1 to 1674 3

State Museum Lucknow
6435B

Style Code for Plate Reference

CHAPTER	CODE	STYLE	DYNASTY	PLATES
33.	II.C.1.a	Karṇāṭa style c. A.D. 973-1067	Cālukya	1-334
34.	II.C.1.b	Karṇāṭa style c. A.D. 1067-1189	Cālukya	335-643 1671-1674
35.	II.C.1.c	Karṇāṭa style c. A.D. 973-1250	Kadambas	644-742
36.	II.C.1.d	Karṇāṭa style c. A.D. 975-1229	Raṭṭas	743-766
37.	II.C.1.e	Karṇāṭa style c. A.D. 1075-1275	Guttas	767-784
38.	II.C.1.f	Karṇāṭa style c. A.D. 1015-1055	Sēüṇas	785-793
39.	II.C.1.g	Karṇāṭa style c. A.D. 1060-1142	Śāntaras	794-802
40.	II.C.1.h	Karṇāṭa style c. A.D. 1200-1250	Unknown	803-821
41.	II.C.2.	Karṇāṭa style c. A.D. 1047-1346	Hoysaḷas	822-1283
42.	II.C.3.a	Teliṅgāṇa style c. A.D. 950-1000	Calukyas (Vēmulavāḍa)	1284-1295
43.	II.C.3.b	Teliṅgāṇa style c. A.D. 1000-1110	Cālukyas (Kalyāṇa)	1296-1353
44.	II.C.3.c	Teliṅgāṇa style c. A.D. 1000-1100	Telugu Cōḍas	1354-1402

CHAPTER	CODE	STYLE	DYNASTY	PLATES
45.	II.C.3.d	Teliṅgāṇa style c. A.D. 1150-1323	Kākatīyas	1403-1559
46.	II.C.3.e	Teliṅgāṇa style c. 12-13th cent. A.D.	Reḍḍis	1560-1660
47.	II.C.3.f	Teliṅgāṇa style c. A.D. 1200-1280	Malayālas	1661-1667
48.	II.C.4.	Tuḷunādu style c. A.D. 1000-1300	Āḷupas	1668-1670

PLATES

Plates	1-334	Chapter 33
Plates	335-643; 1671-1674	Chapter 34
Plates	644-742	Chapter 35
Plates	743-766	Chapter 36
Plates	767-784	Chapter 37
Plates	785-793	Chapter 38
Plates	794-802	Chapter 39
Plates	803-821	Chapter 40
Plates	822-1283	Chapter 41
Plates	1284-1295	Chapter 42
Plates	1296-1353	Chapter 43
Plates	1354-1402	Chapter 44
Plates	1403-1559	Chapter 45
Plates	1560-1660	Chapter 46
Plates	1661-1667	Chapter 47
Plates	1668-1670	Chapter 48

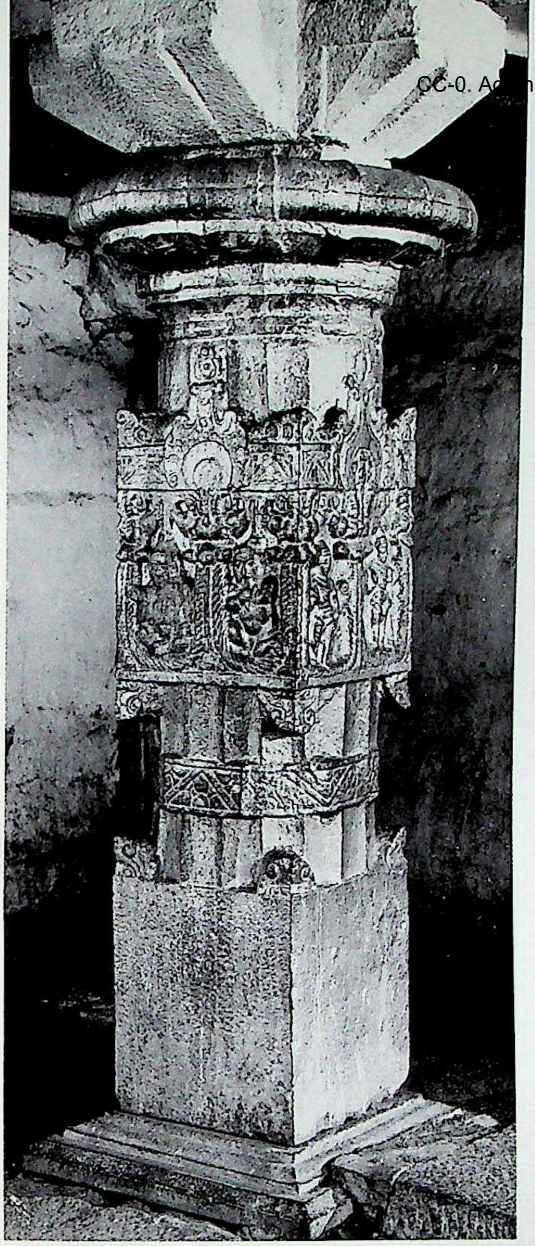

1. Sannati. Śrī Lakṣmīcandra-Rāma temple, hall nave, old pillar. Northern Karṇāṭa style, Cālukyas of Kalyāṇa, Phase I, transitional. *C.* A.D. 950-975.

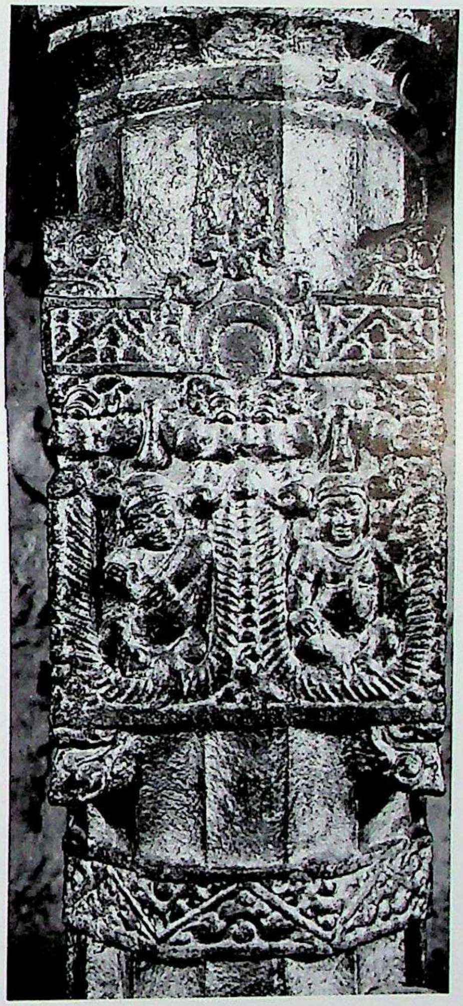

2. Sannati. Śrī Lakṣmīcandra-Rāma temple, hall, nave, pillar, detail of carving.

3. Mailār. Gaṅgappa temple, hall, carved Citrakhaṇḍa pillar. Northern Karṇāṭa style, Cālukyas of Kalyāṇa, Phase I. *C.* second quarter of the 11th century A.D.

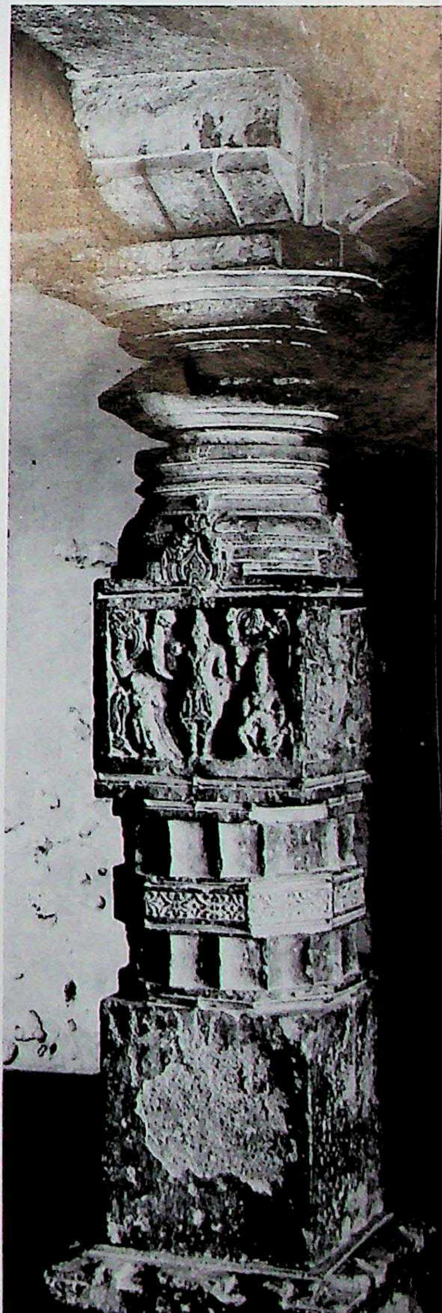

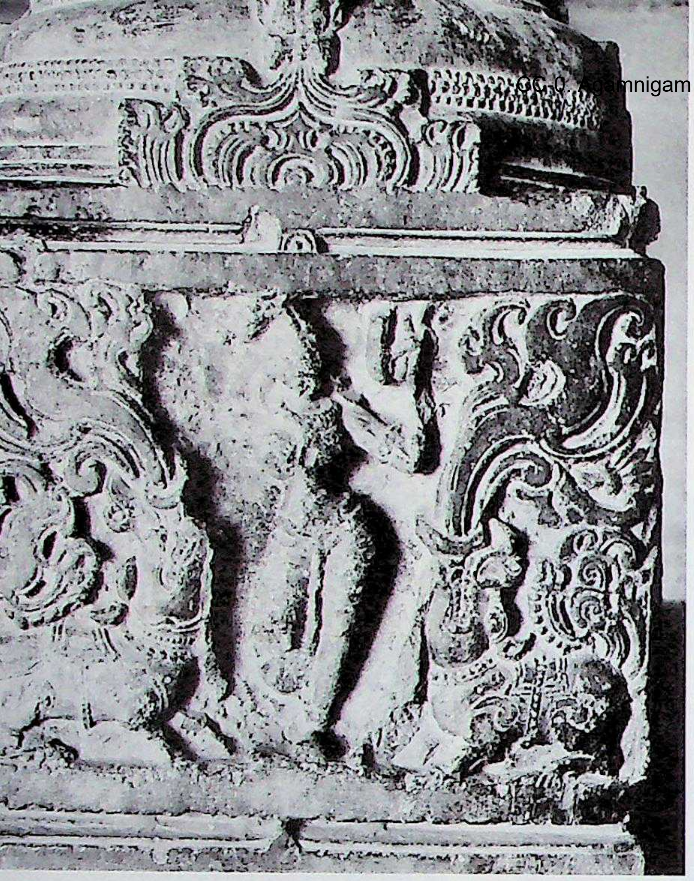

4. Mailār. Gaṅgappa temple, hall, Citrakhaṇḍa pillar, detail of carving.

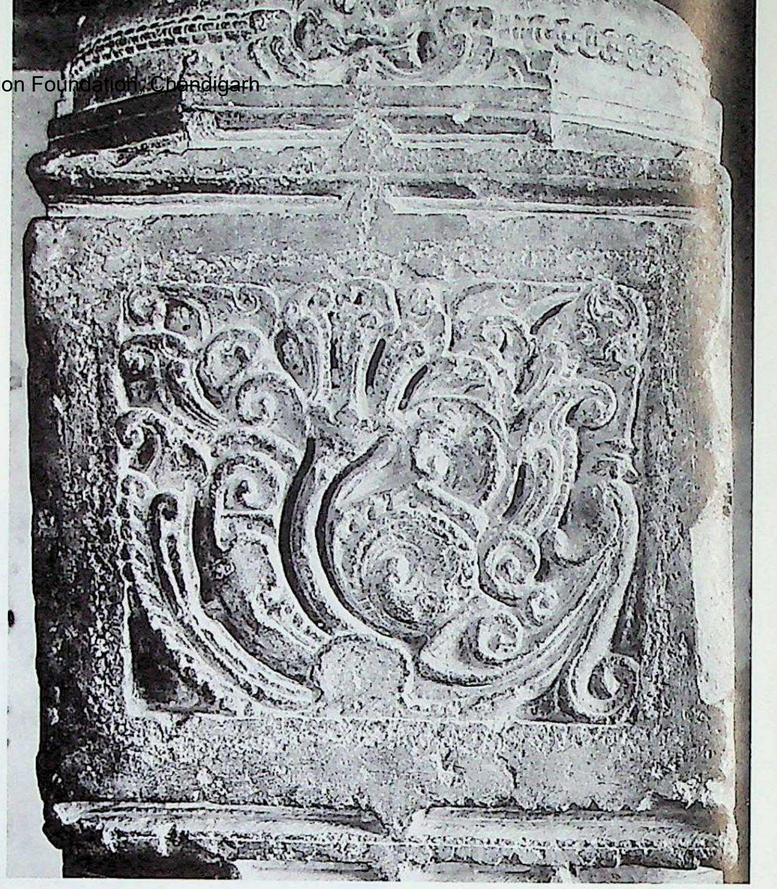

5. Mailār. Gaṅgappa temple, hall, Citrakhaṇḍa pillar, detail of carving.

6. Rōṇ. Lōkanātha temple, southwest. Northern Karṇāṭa style, Cālukyas of Kalyāṇa, Phase I, transitional. *C.* last quarter of the tenth century A.D.

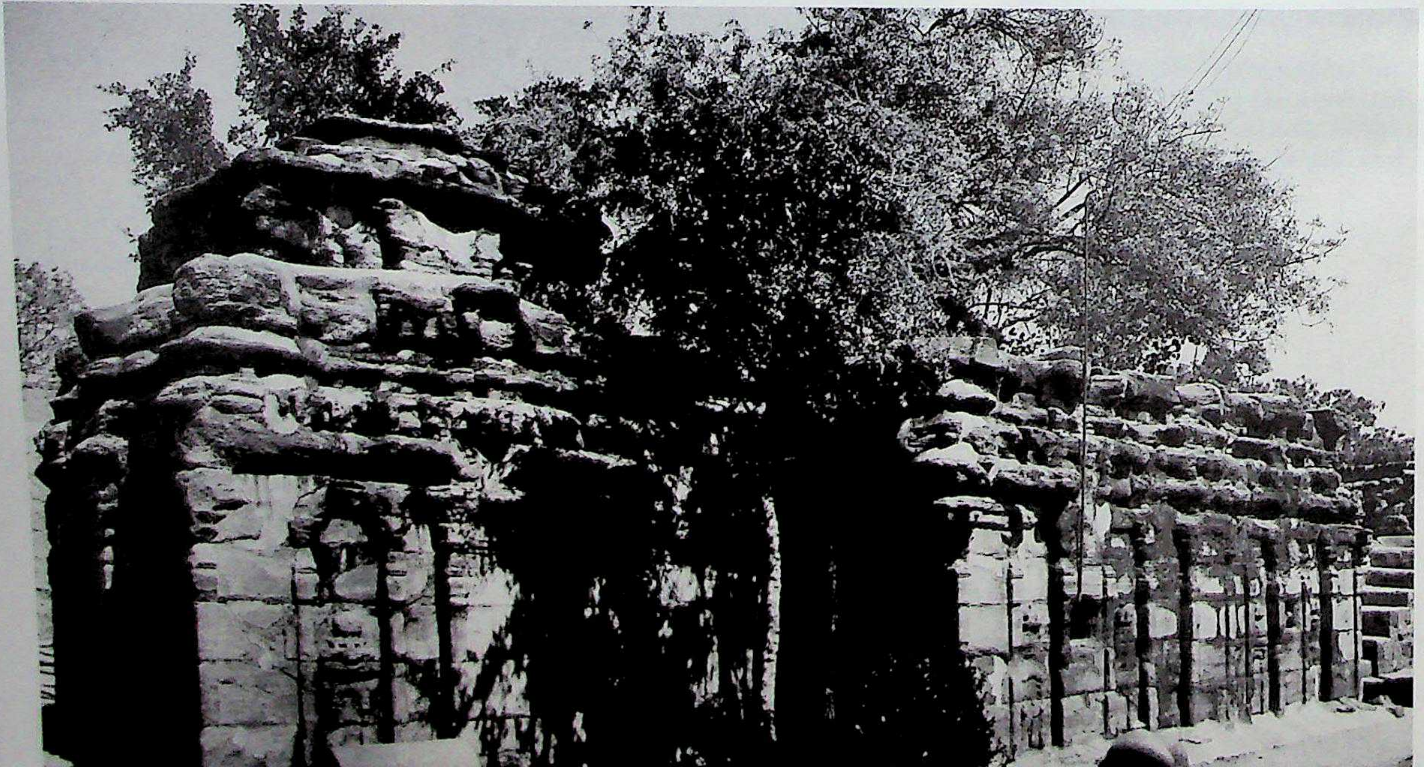

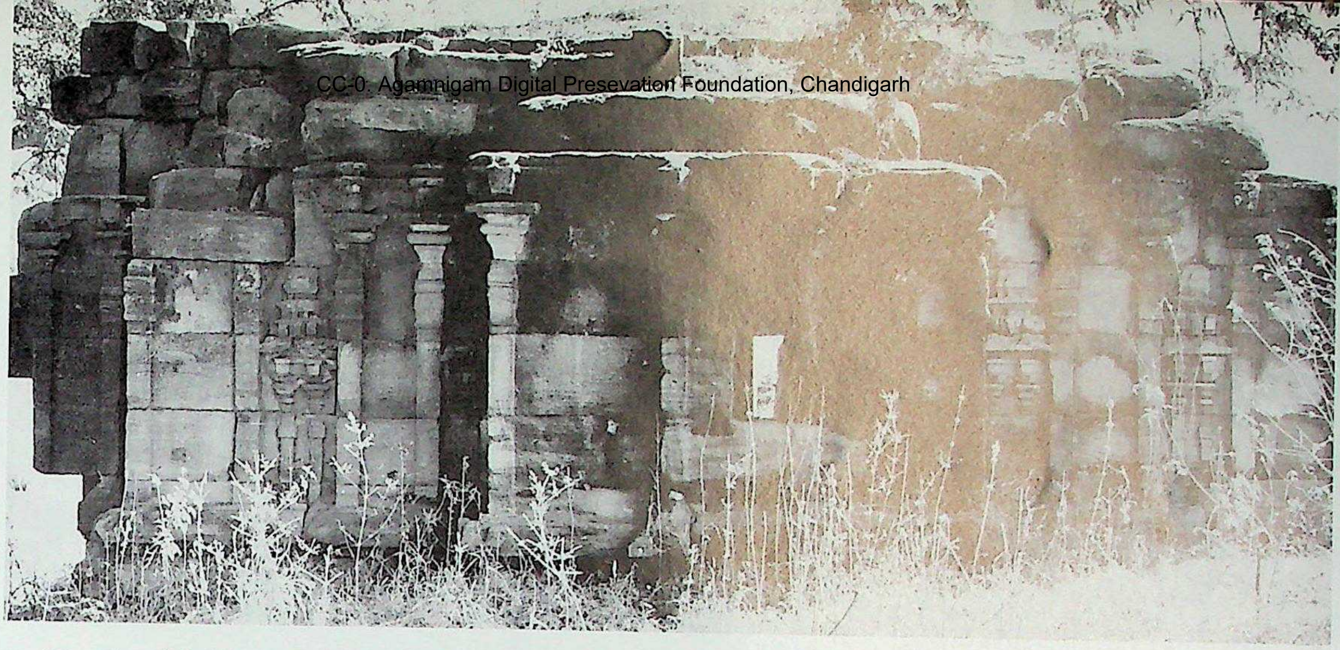

7. Rōṇ. Sōmaliṅgēśvara, gūḍhamaṇḍapa, south face. Northern Karṇāṭa style, Cālukyas of Kalyāṇa, Phase I, transitional. *C.* last quarter of the tenth century A.D.

8. Rōṇ. Īśvara-guḍi, vimāna, southwest. Northern Karṇāṭa style, Cālukyas of Kalyāṇa, Phase I, transitional. *C.* last quarter of the tenth century A.D.

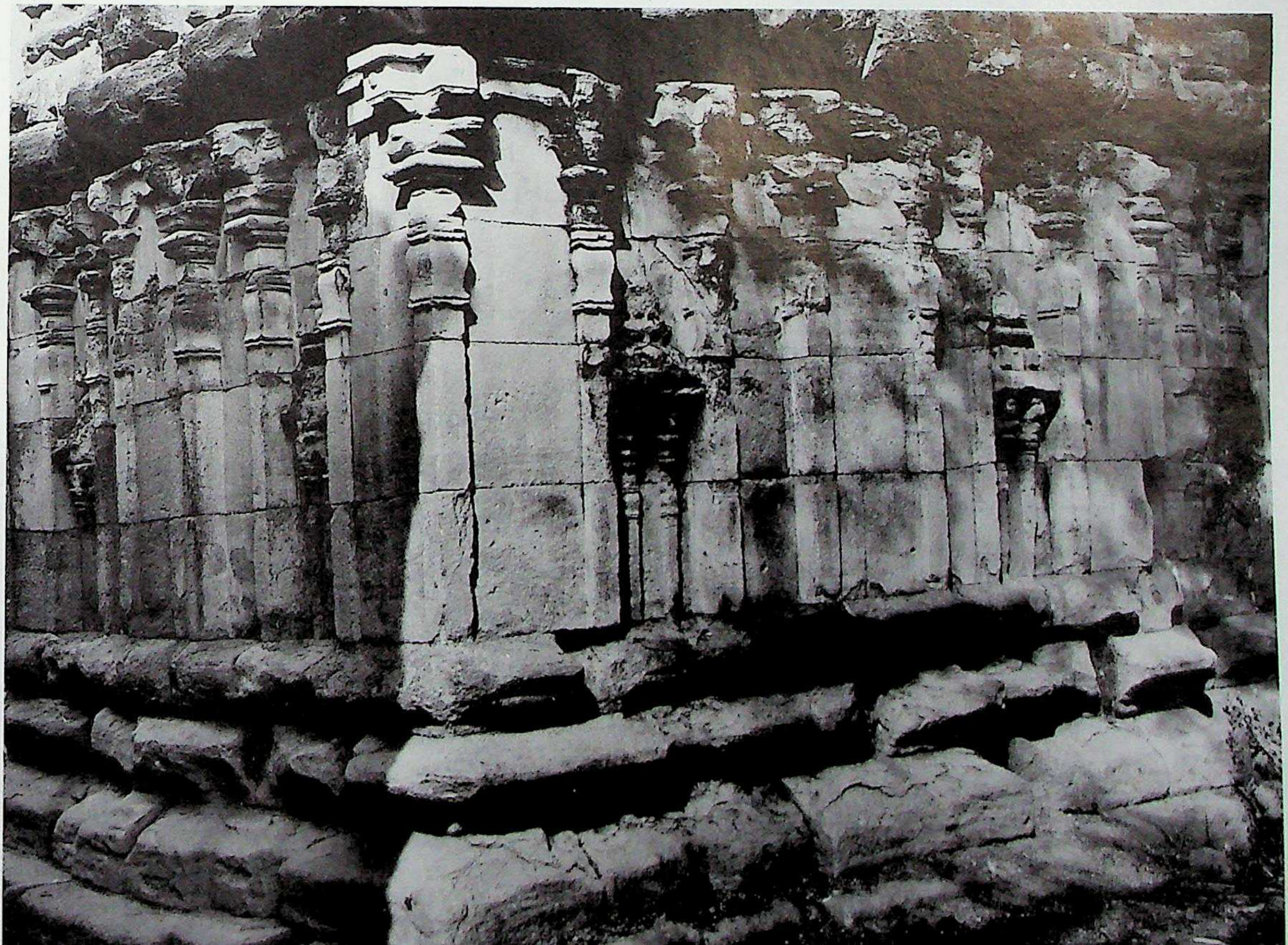

CC-0. Agamnigam Digital Preservation Foundation, Chandigarh

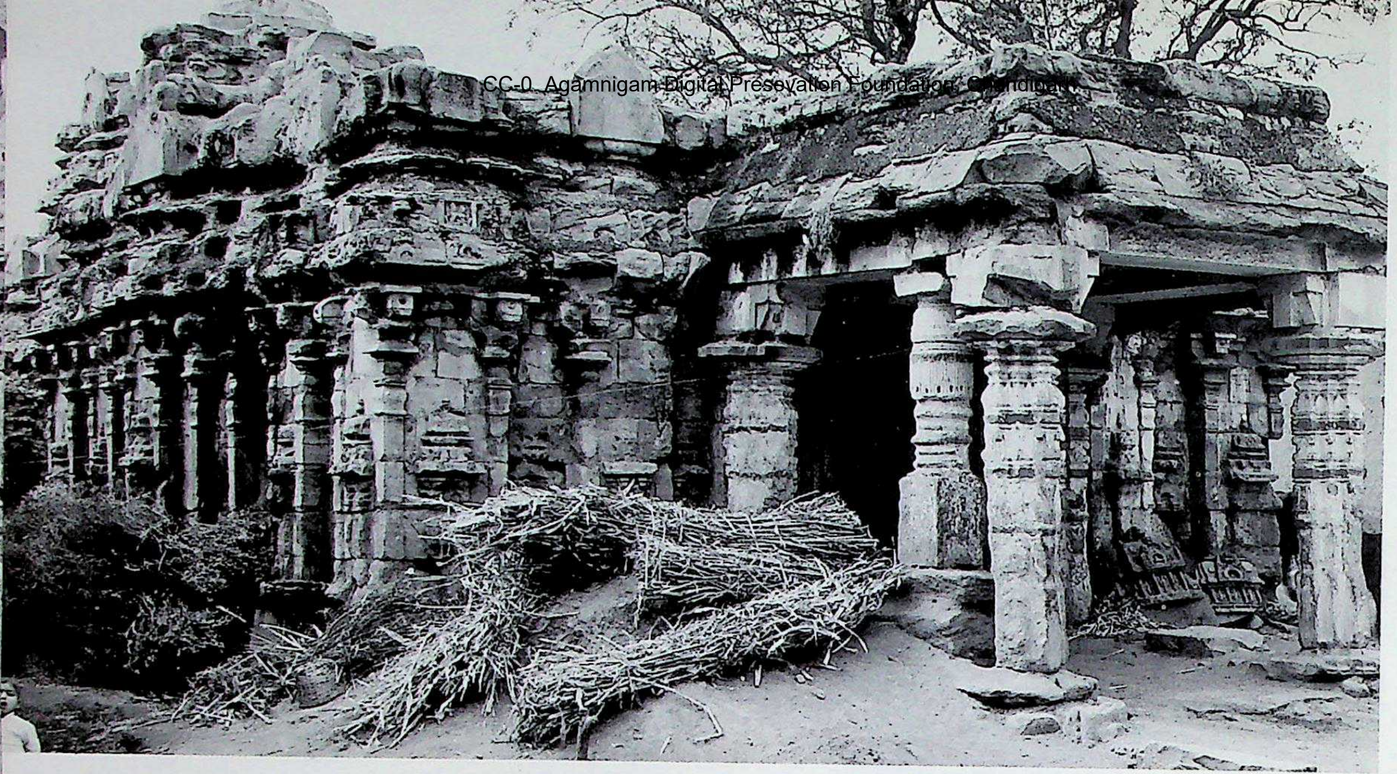

9. Rōṇ. Kalguḍi, southeast. Northern Karṇāṭa style, Cālukyas of Kalyāṇa, Phase I, transitional. *C.* last quarter of the tenth century A.D.

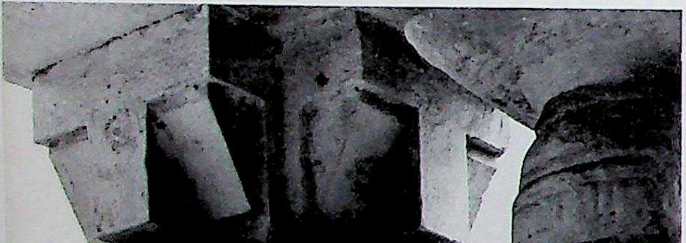

10. Rōṇ. Kalguḍi, mukhacatuṣkī, fore-pillar.

11. Rōṇ. Kalguḍi, gūḍhamaṇḍapa interior, colonnaded antarāla.

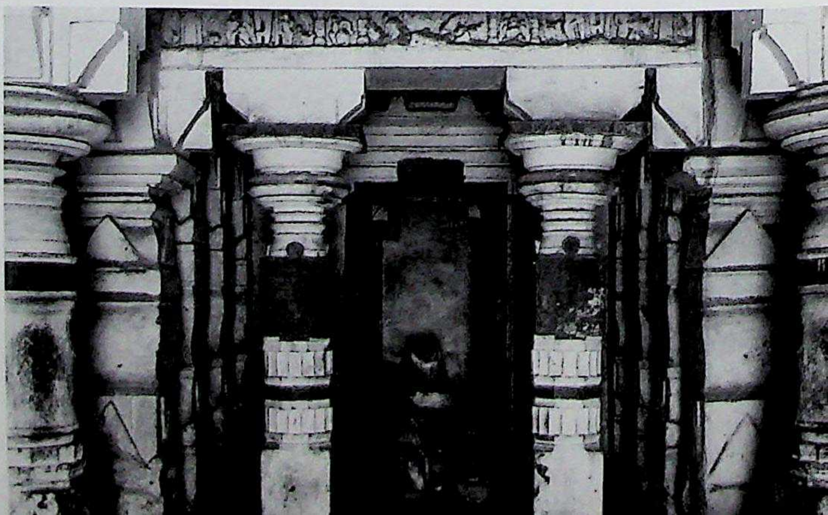

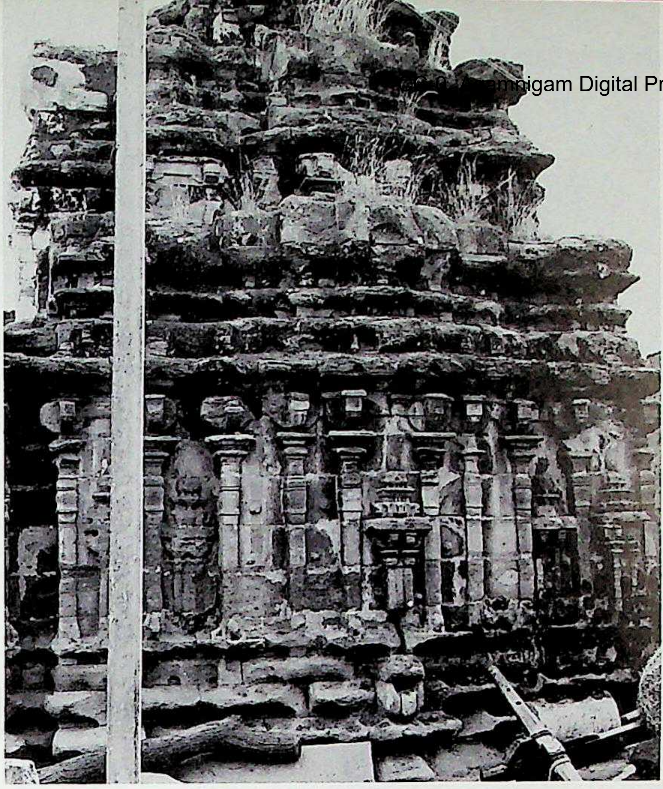

12. Rōṇ. Īśvara temple, vimāna, north. Northern Karṇāṭa style, Cālukyas of Kalyāṇa, Phase I, transitional. *C.* last quarter of the tenth century A.D.

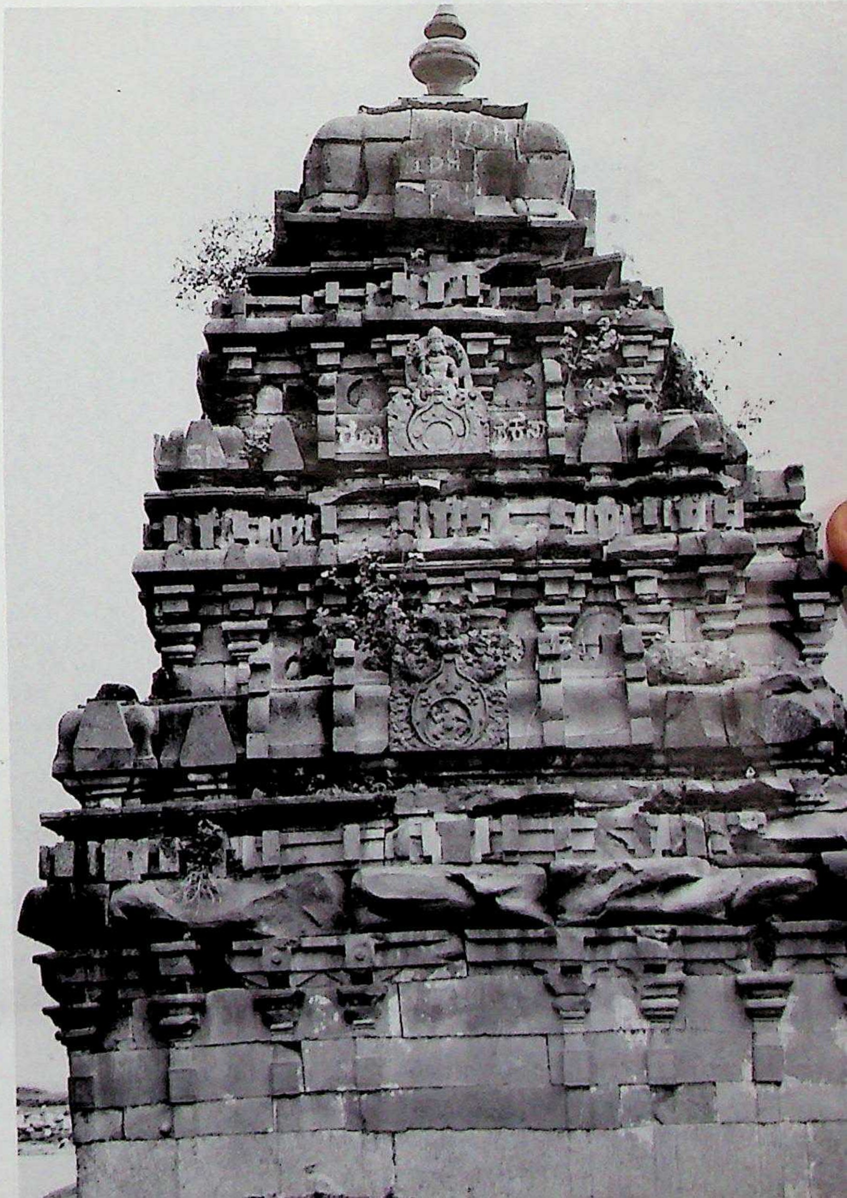

13. Mulgund. Sōmēśvara temple, vimāna, south. Northern Karṇāṭa style, Cālukyas of Kalyāṇa, Phase I, transitional. *C.* last quarter of the tenth century A.D.

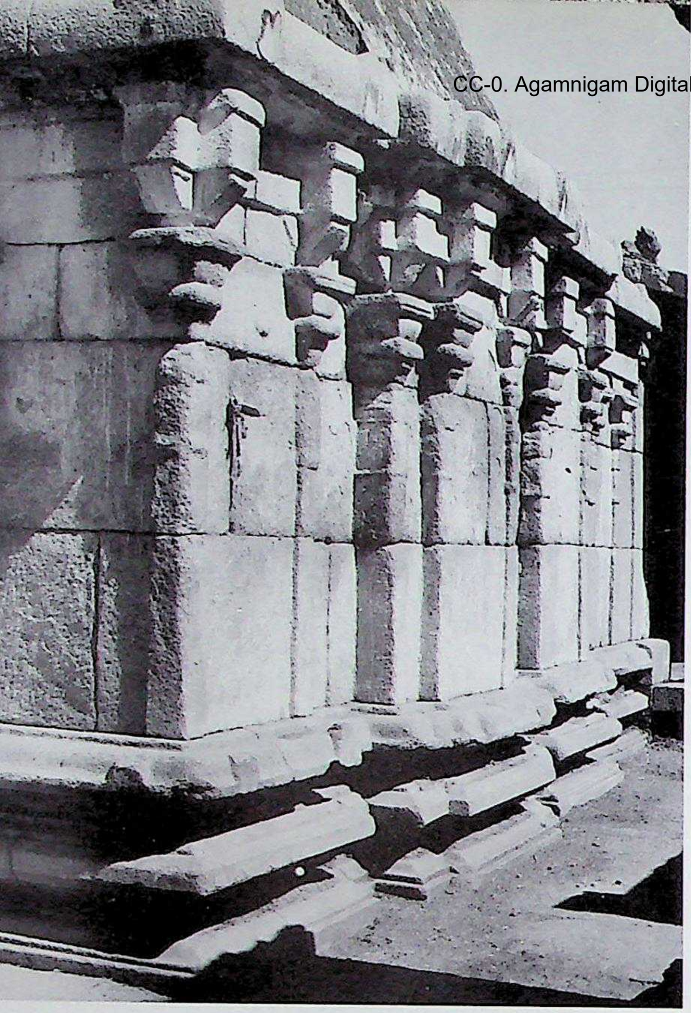

14. Hampi. Manmatha tank complex, Nāganandēśvara temple, vimāna, south wall, southwest. Northern Karṇāṭa style, Cāluky of Kalyāṇa, Phase I, Trend "A". *C.* last quarter of the tenth century A.D.

15. Hampi. Manmatha tank complex, Nāganandēśvara temple, raṅgamaṇḍapa, pillar.

16. Lakṣmēśvara. Anantanātha-guḍi, gūḍhamaṇḍapa, archaic composite Śrīkāra pillar. Northern Karṇāṭa style, Cālukyas of Kalyāṇa, Phase I, transitional. *C.* late tenth century A.D.

15.

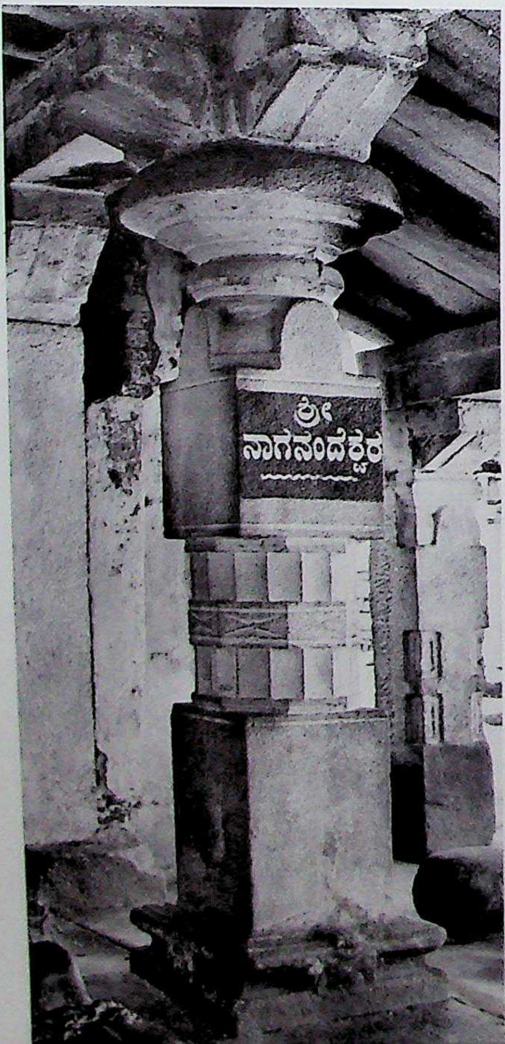

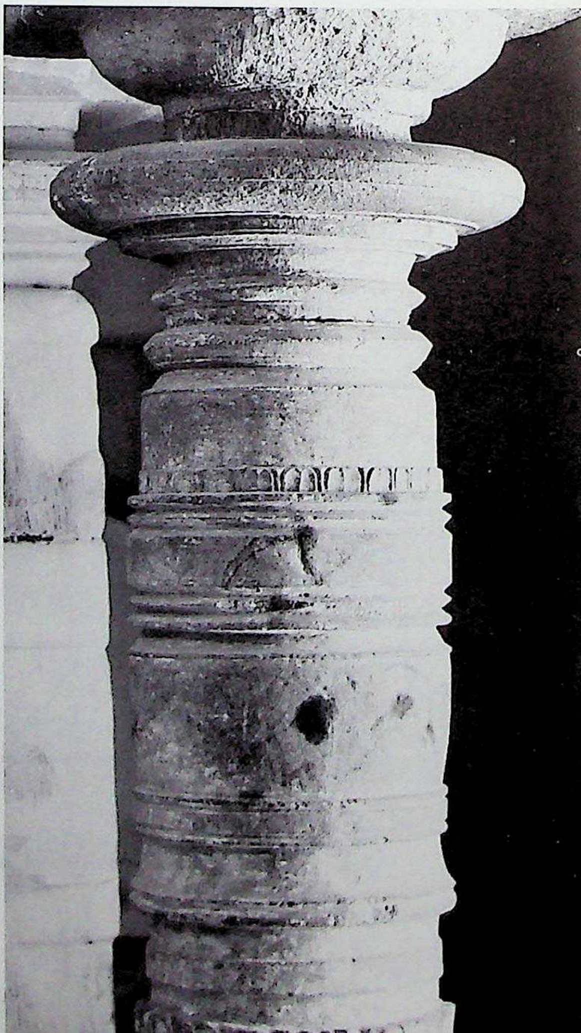

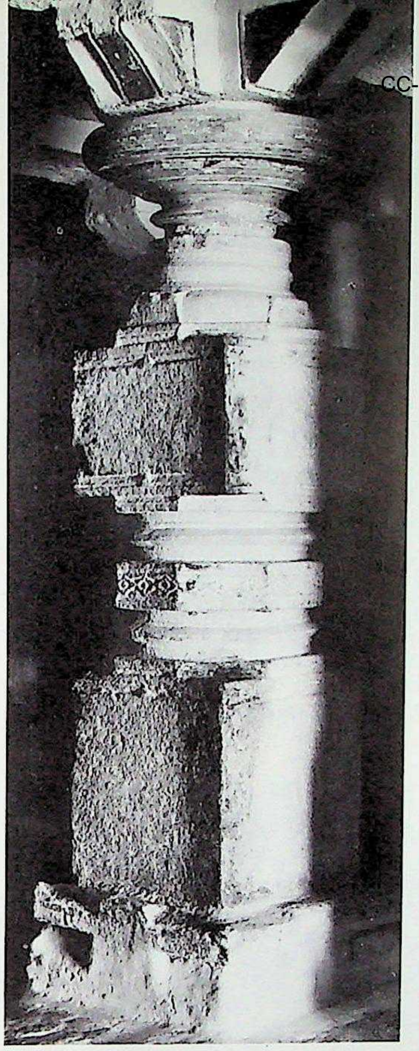

17. Lakṣmēśvara. Anantanātha-guḍi, gūḍhamaṇḍapa, Citrakhaṇḍha pillar.

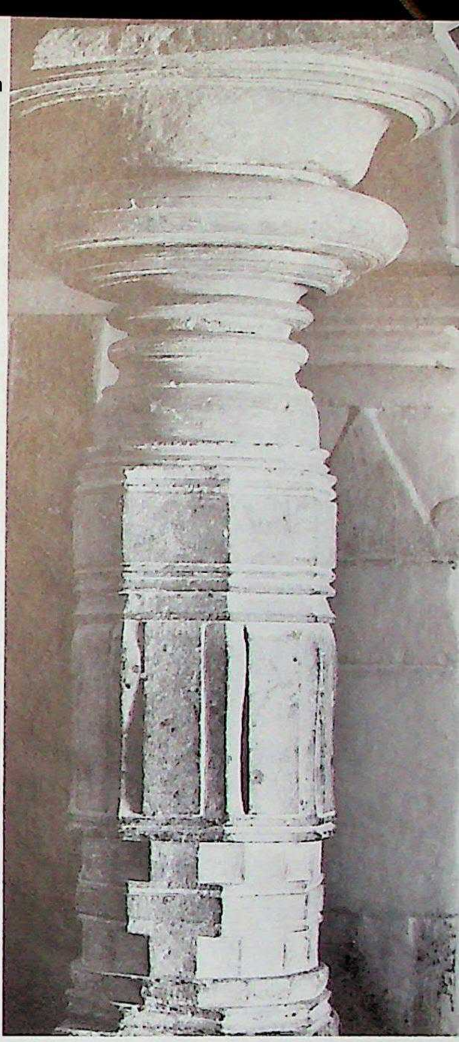

18. Lakṣmēśvara. Anantanātha-guḍi, composite pillar.

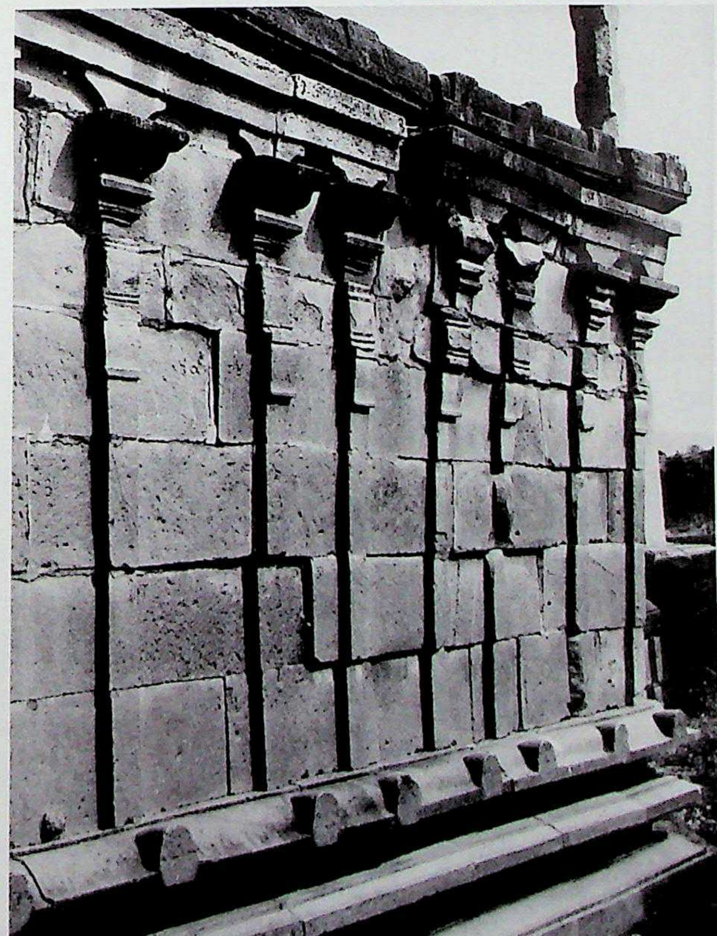

19. Bāgaḷi. Kallēśvara temple complex, Sūrya temple, vimāna, southwest. Northern Karṇāṭa style, Cālukyas of Kalyāṇa, Phase I, transitional. A.D. 987.

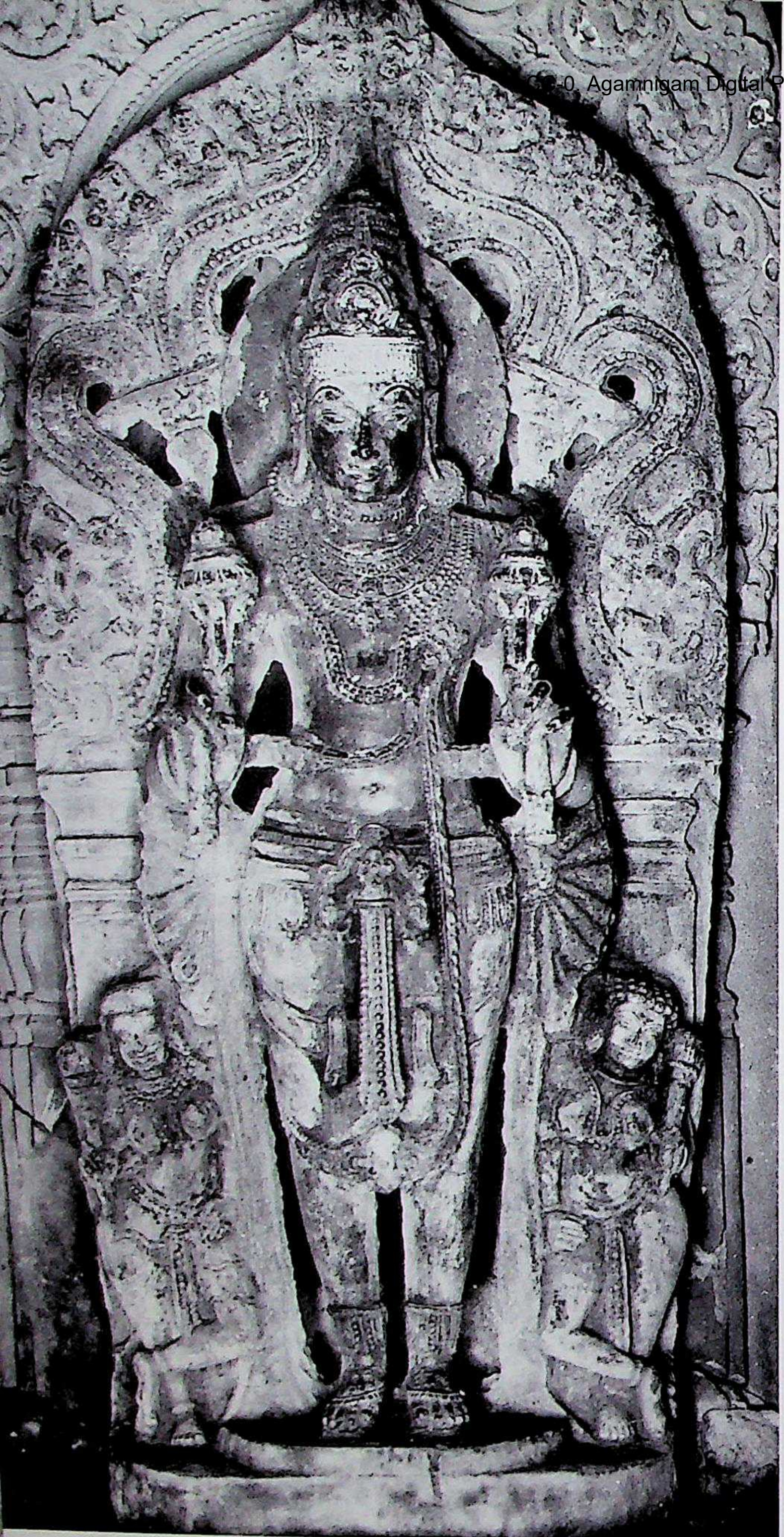

20. Bāgaḷi. Kallēśvara temple complex, Sūrya temple, garbhagṛha, Sūrya image. C. second quarter of the 11th century A.D.

21. Bāgaḷi. Kallēśvara temple complex, Sūrya temple, maṇḍapa, Sūrya (probably the original cult image). C. A.D. 987.

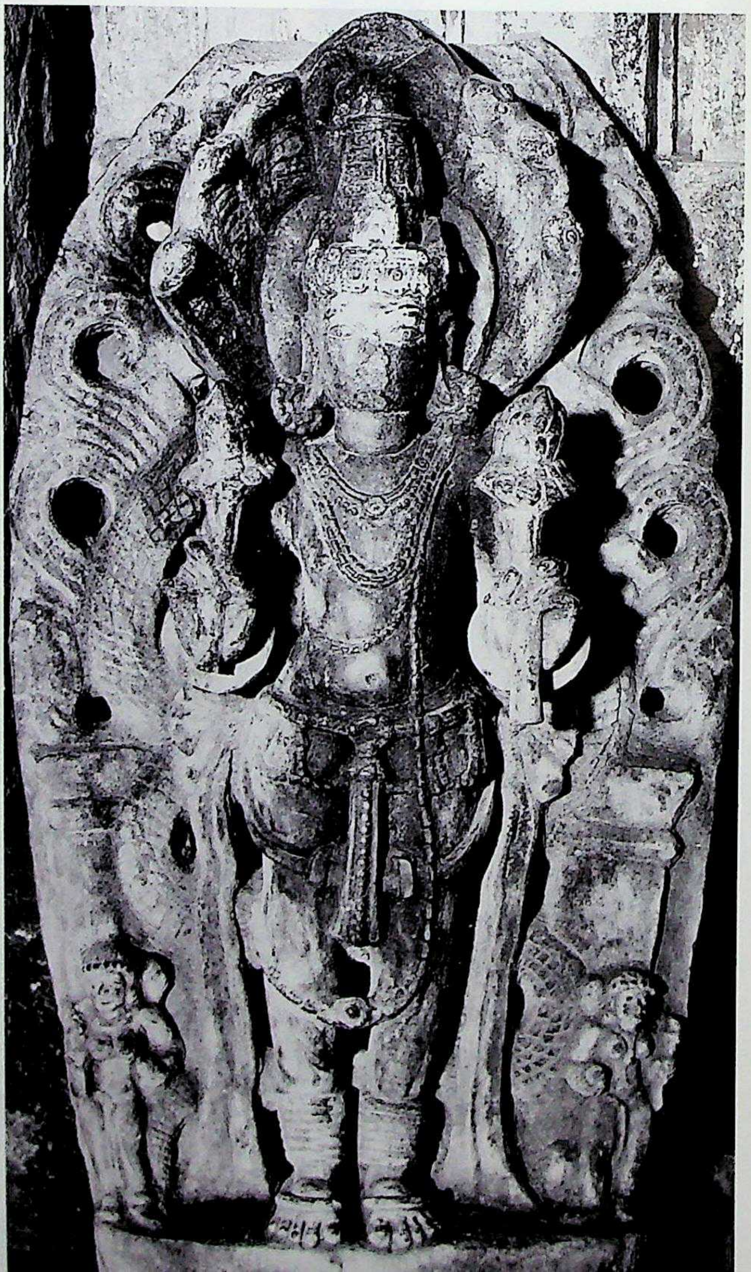

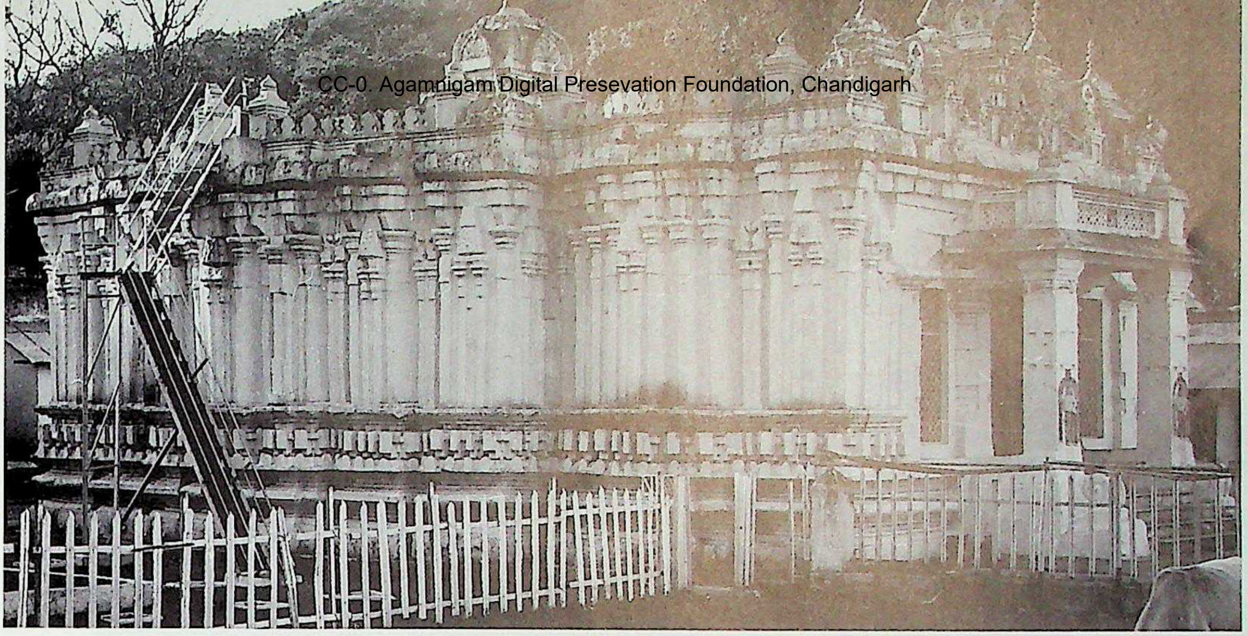

22. Saṇḍūr, Temple 2, southeast. Northern Karṇāṭa style, Cālukyas of Kalyāṇa, Phase I, transitional. *C.* early 11th century A.D.

23. Saṇḍūr, Temple 2, vimāna, south.

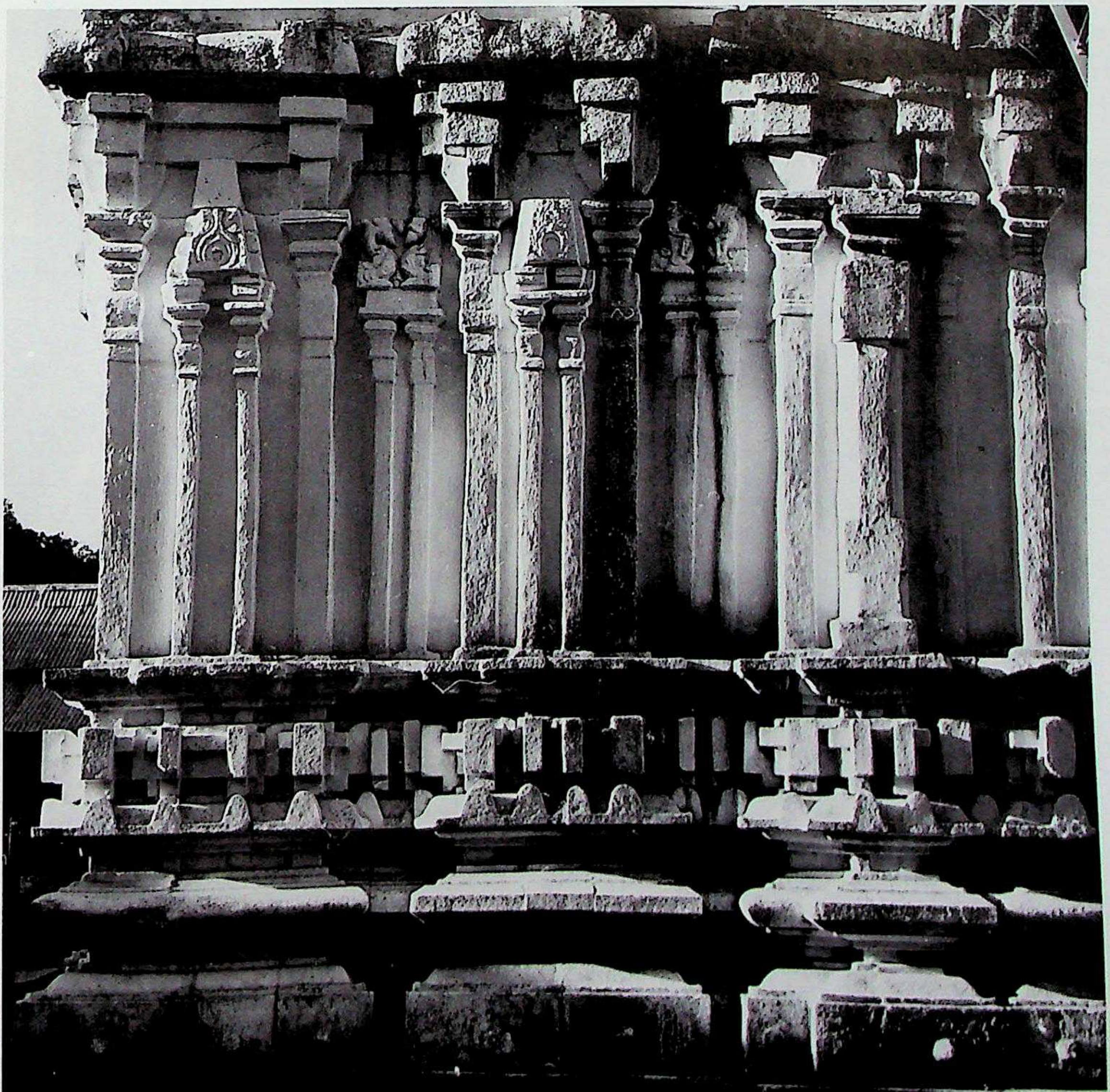

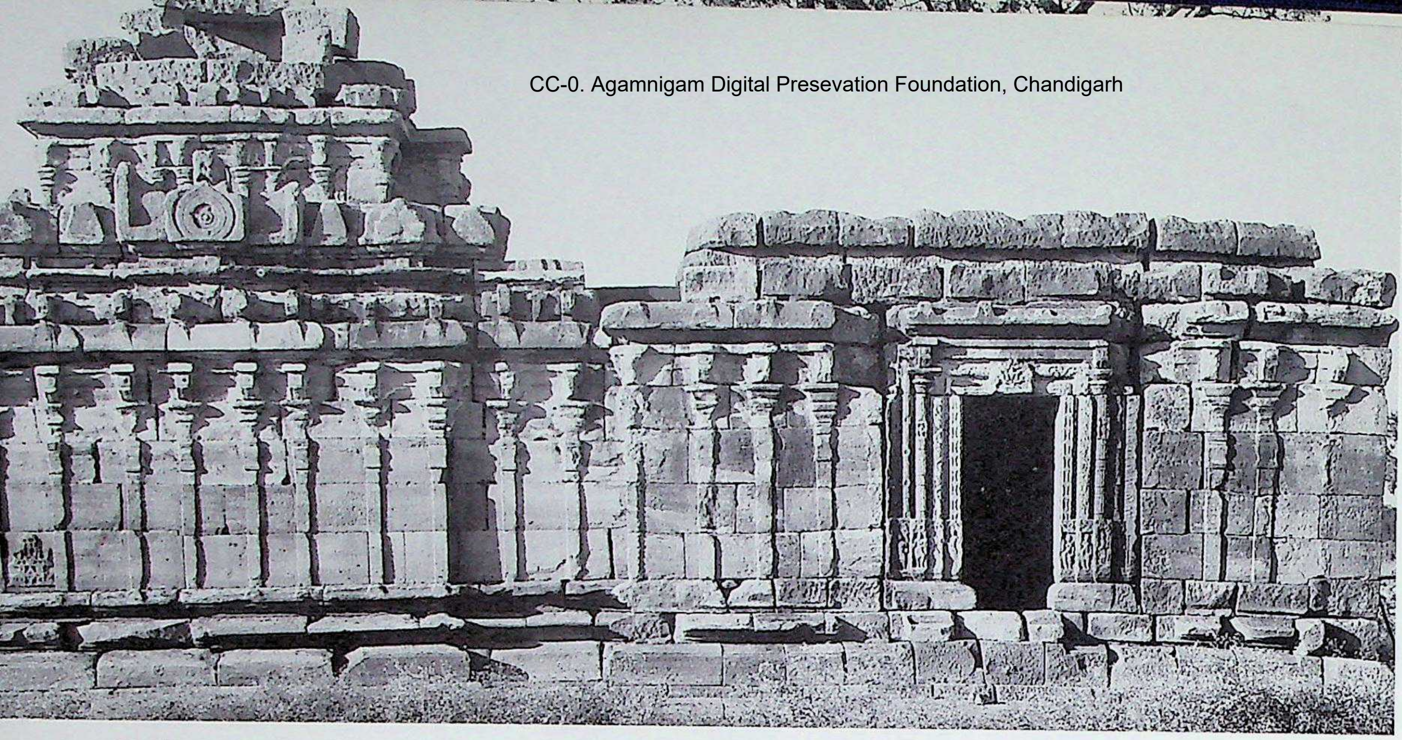

24. Aihoḷe. Ambigēr-guḍi, south. Northern Karṇāṭa style, Cālukyas of Kalyāṇa, Phase I, transitional. C. late tenth century A.D.

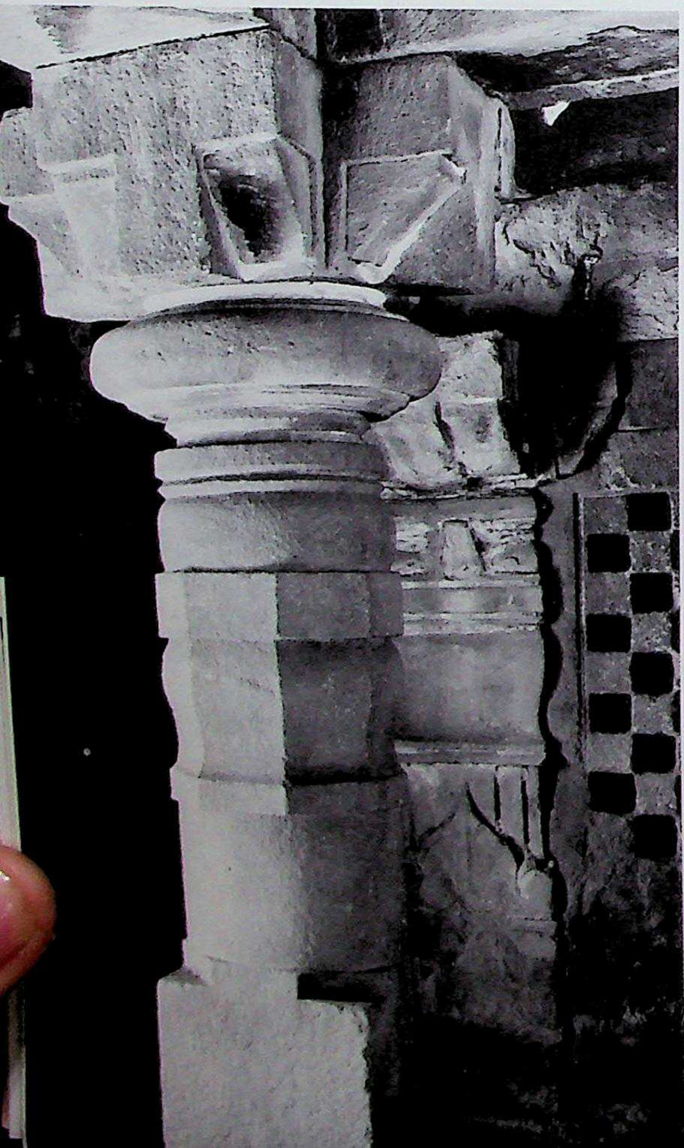

25. Aihoḷe. Ambigēr-guḍi, gūḍhamaṇḍapa, interior, composite pillar and Brahmakānta pilaster.

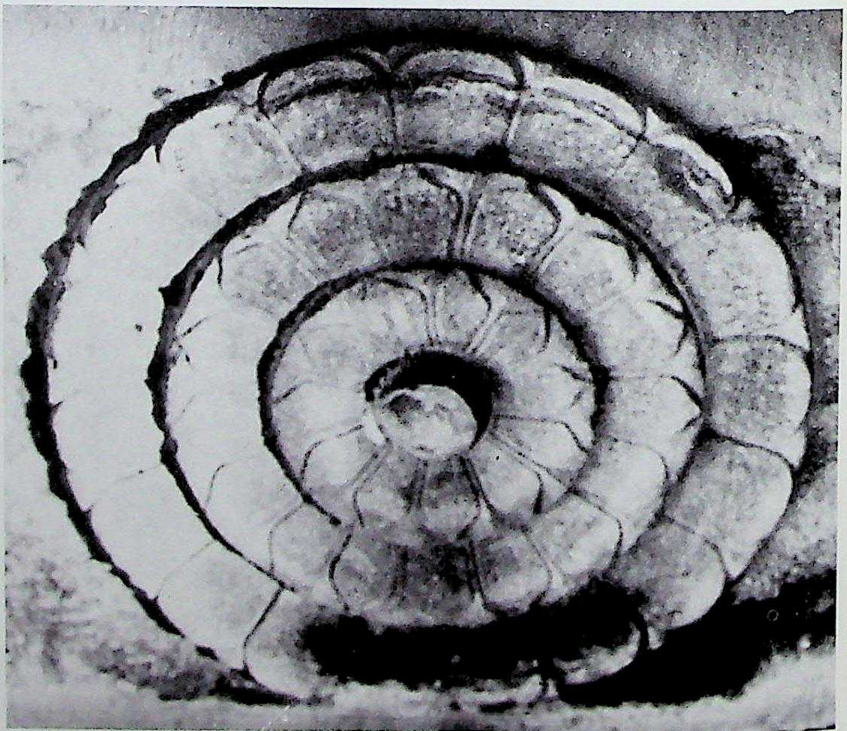

26. Aihoḷe. Ambigēr-guḍi, gūḍhamaṇḍapa, Padmaśilā-ceiling.

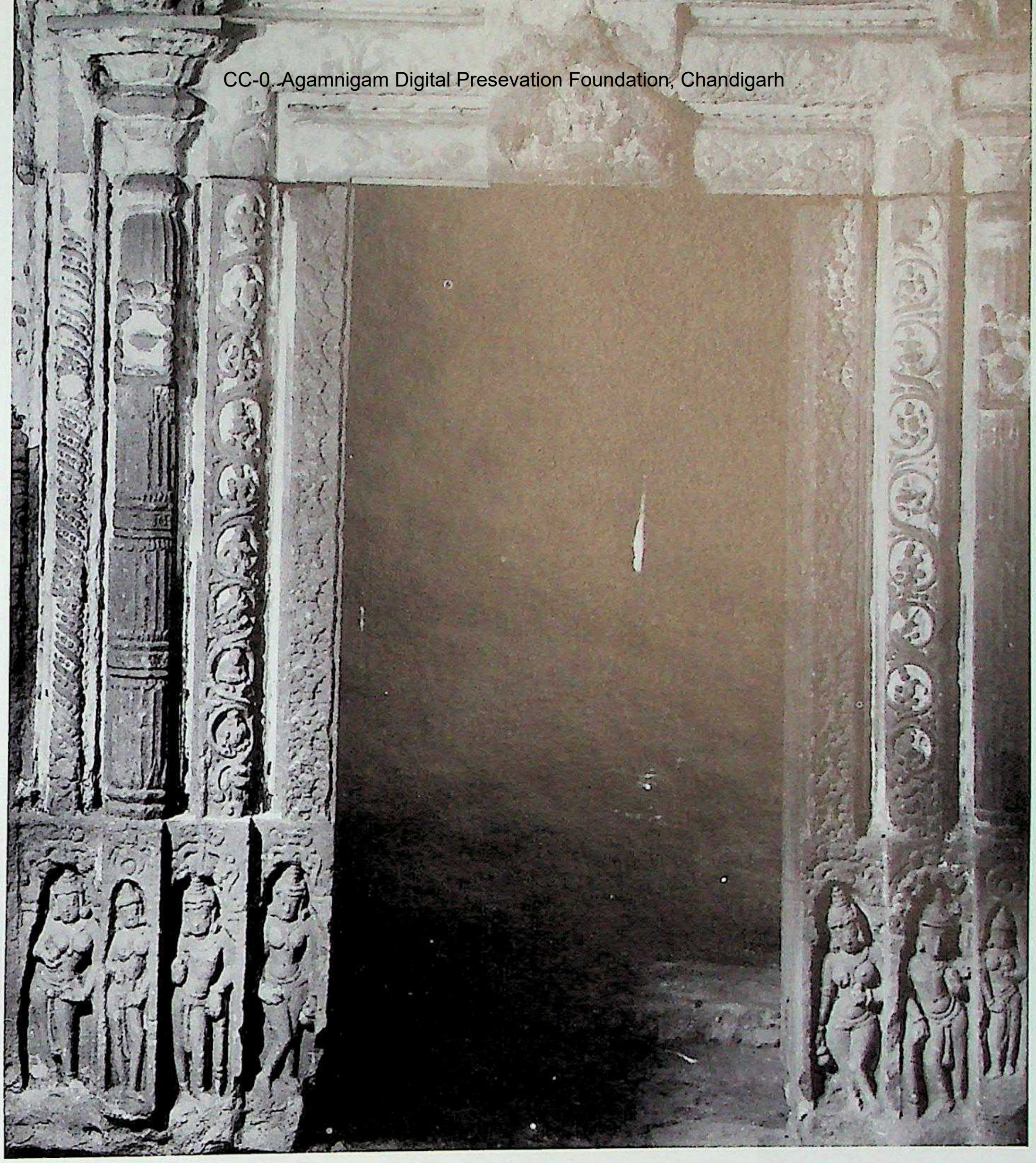

27. Aihoḷe. Ambigēr-guḍi, gūḍhamaṇḍapa-doorframe.

28. Aihoḷe. Veṇiyāvar group, Temple 5, southeast. Northern Karṇāṭa style, Cālukyas of Kalyāṇa, Phase I, Trend "A". *C.* late tenth century A.D.

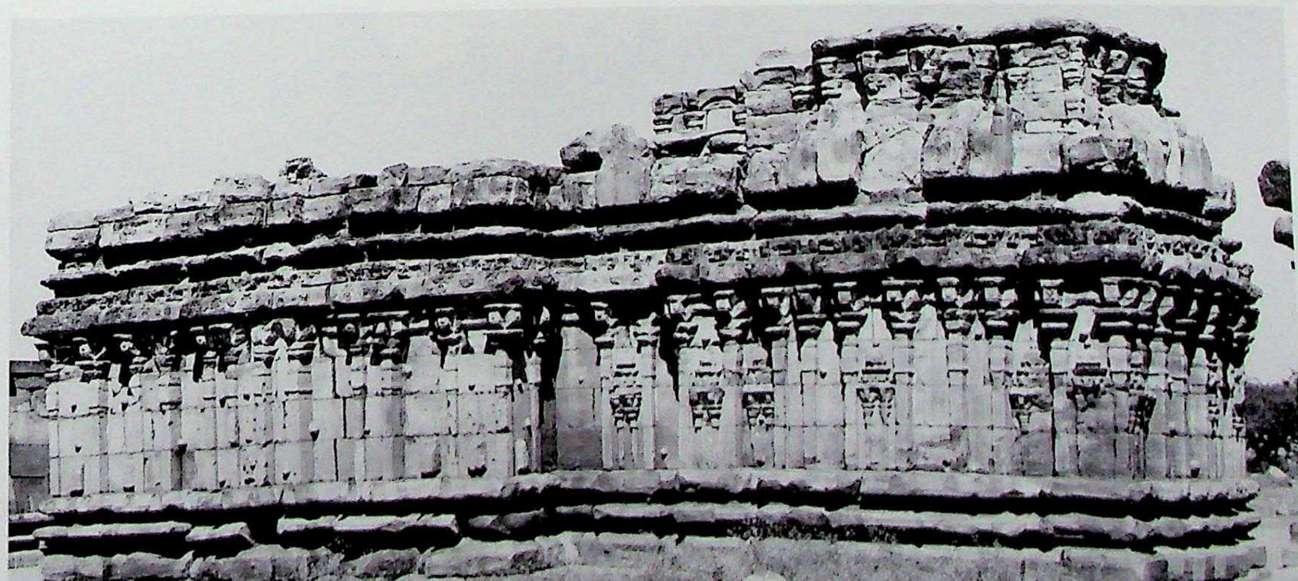

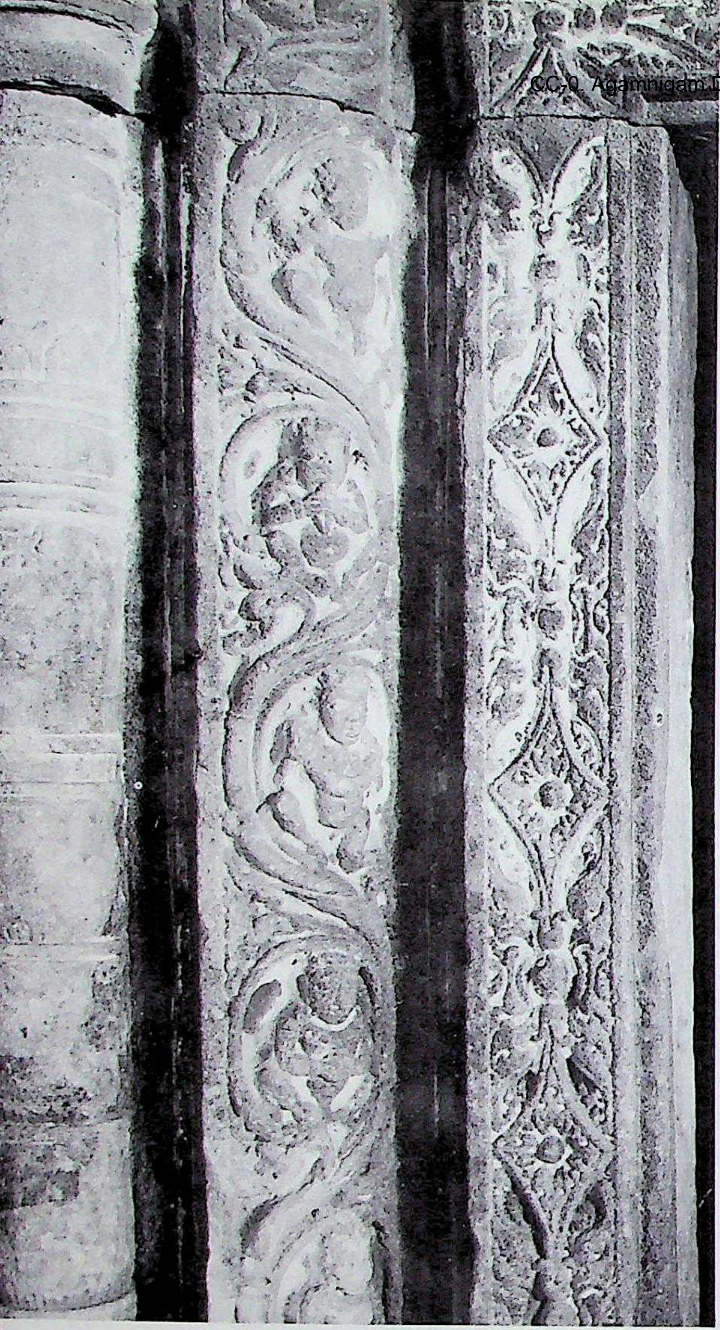

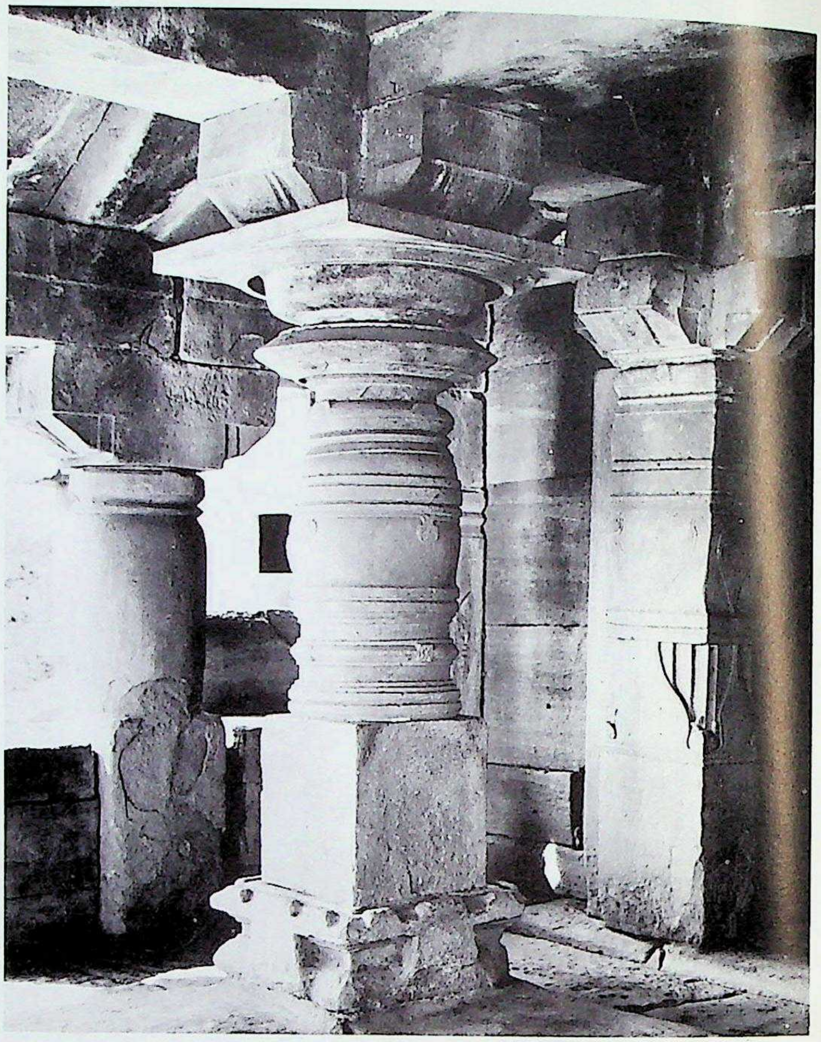

31. Aihoḷe. Veṇiyāvar group, Temple 9, raṅgamaṇḍapa interior.

29. Aihoḷe. Veṇiyāvar group, Temple 5, doorframe.

30. Aihoḷe. Veṇiyāvar group, Temple 9, northeast. Northern Karṇāṭa style, Cālukyas of Kalyāṇa, Phase I, transitional. C. late tenth century A.D.

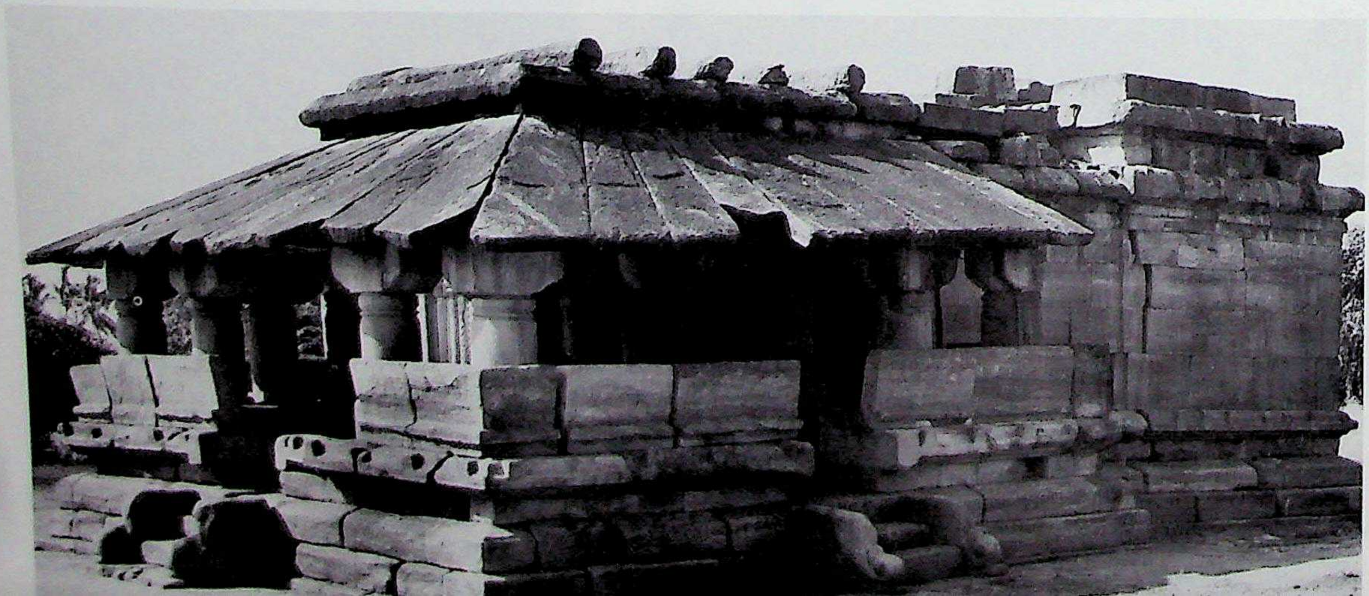

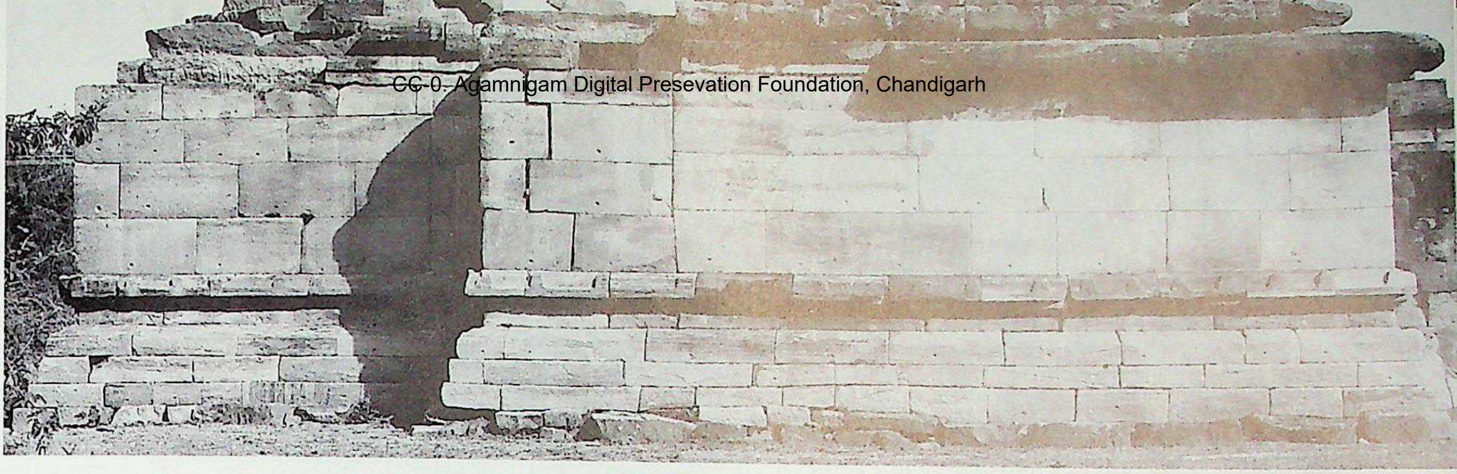

33. Aihoḷe. Veṇiyāvar group, Temple 7, south. Northern Karṇāṭa style, Cālukyas of Kalyāṇa, Phase I, transitional. C. late tenth century A.D.

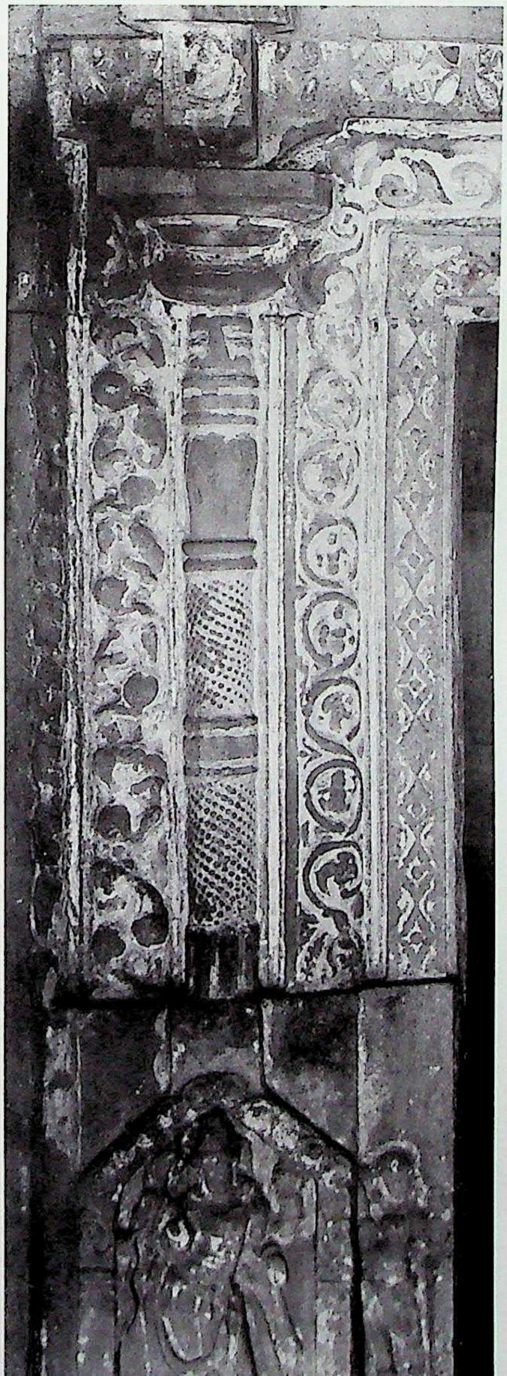

34. Aihoḷe. Veṇiyāvar group, Temple 7, garbhagṛha-doorframe.

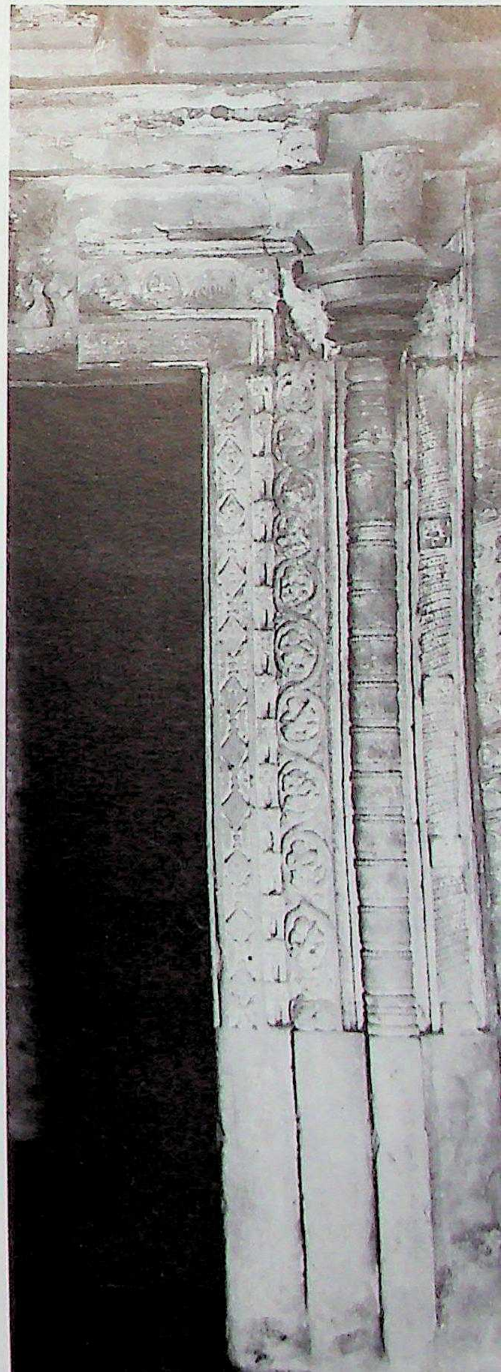

32. Aihoḷe. Veṇiyāvar group Temple 9, garbhagṛha-doorframe.

CC-0. Agamnigam Digital Preservation Foundation, Chandigarh

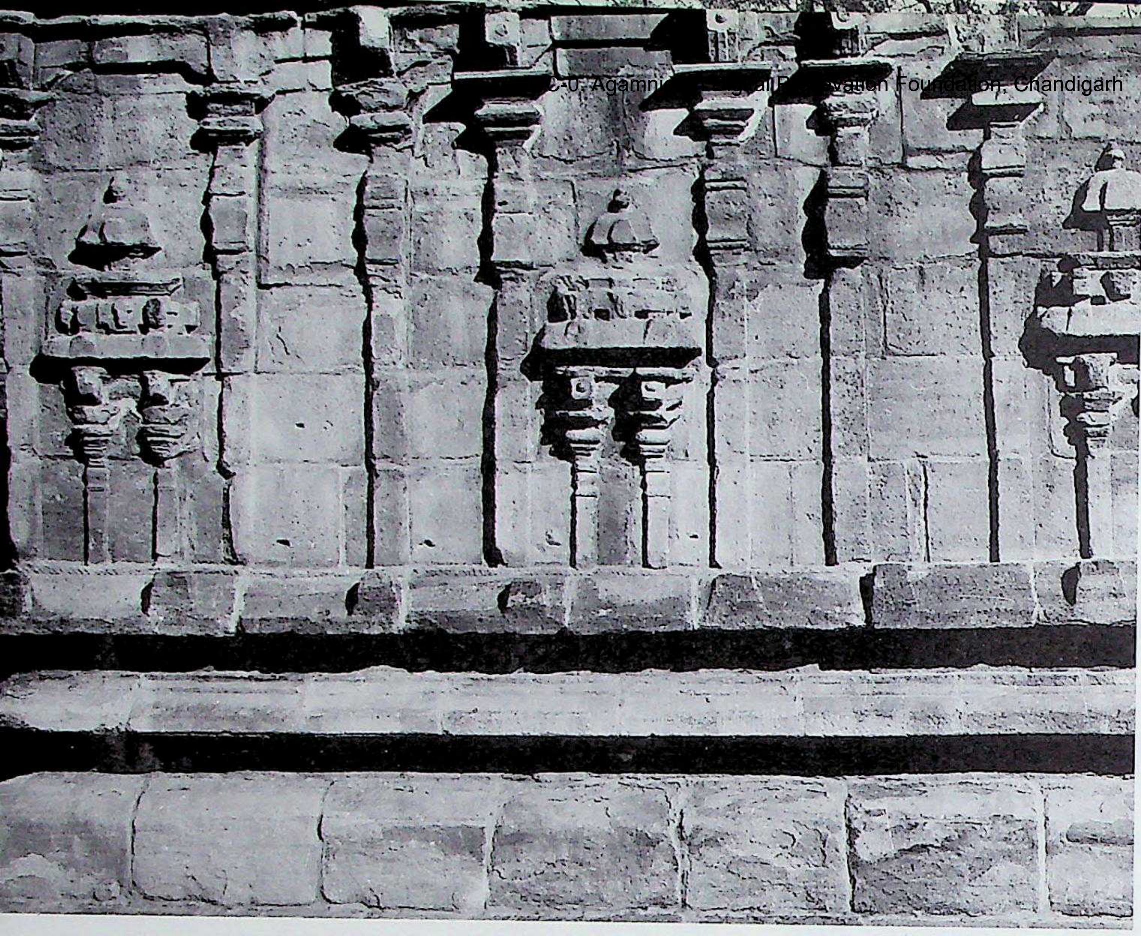

35. Aihoḷe. Jaina temple near Caranti maṭha (Cousens No. 35), main shrine's vimāna, west wall. Northern Karṇāṭa style, Cālukyas of Kalyāṇa, Phase I, Trend "A". *C.* late tenth century A.D.

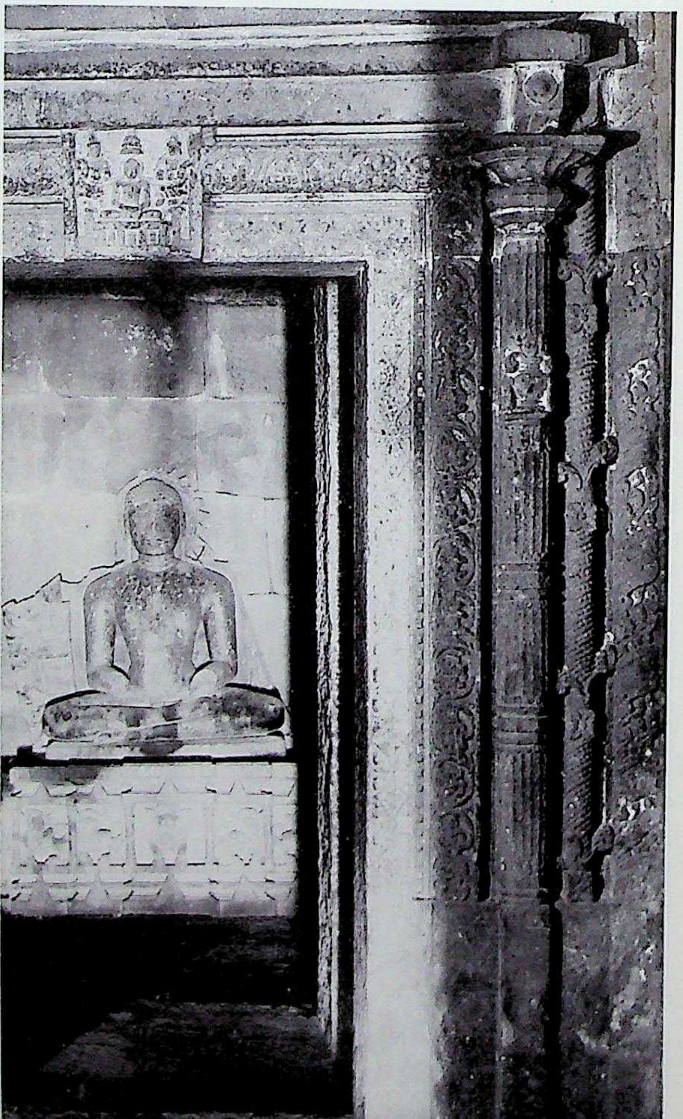

36. Aihoḷe. Jaina temple near Caranti maṭha (Cousens No. 35), main shrine, garbhagṛha-doorframe.

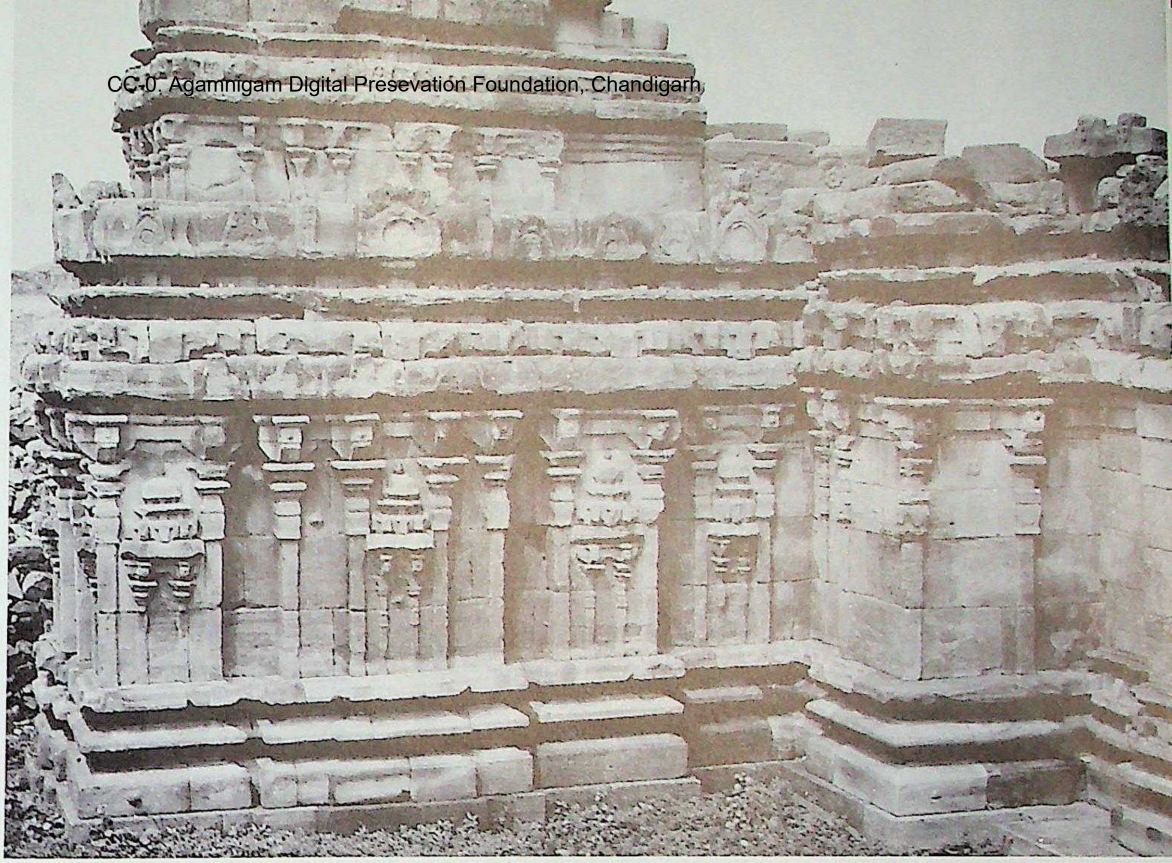

37. Aihoḷe. Triple Jaina shrine near Virūpākṣa temple (Cousens No. 39), main east-facing shrine with gūḍhamaṇḍapa corner, south. Northern Karṇāṭa style, Cālukyas of Kalyāṇa, Phase I, Trend "A". *C.* late tent century A.D.

38. Aihoḷe. Triple Jaina shrine near Virūpākṣa temple (Cousens No. 39), south-facing shrine, northwest.

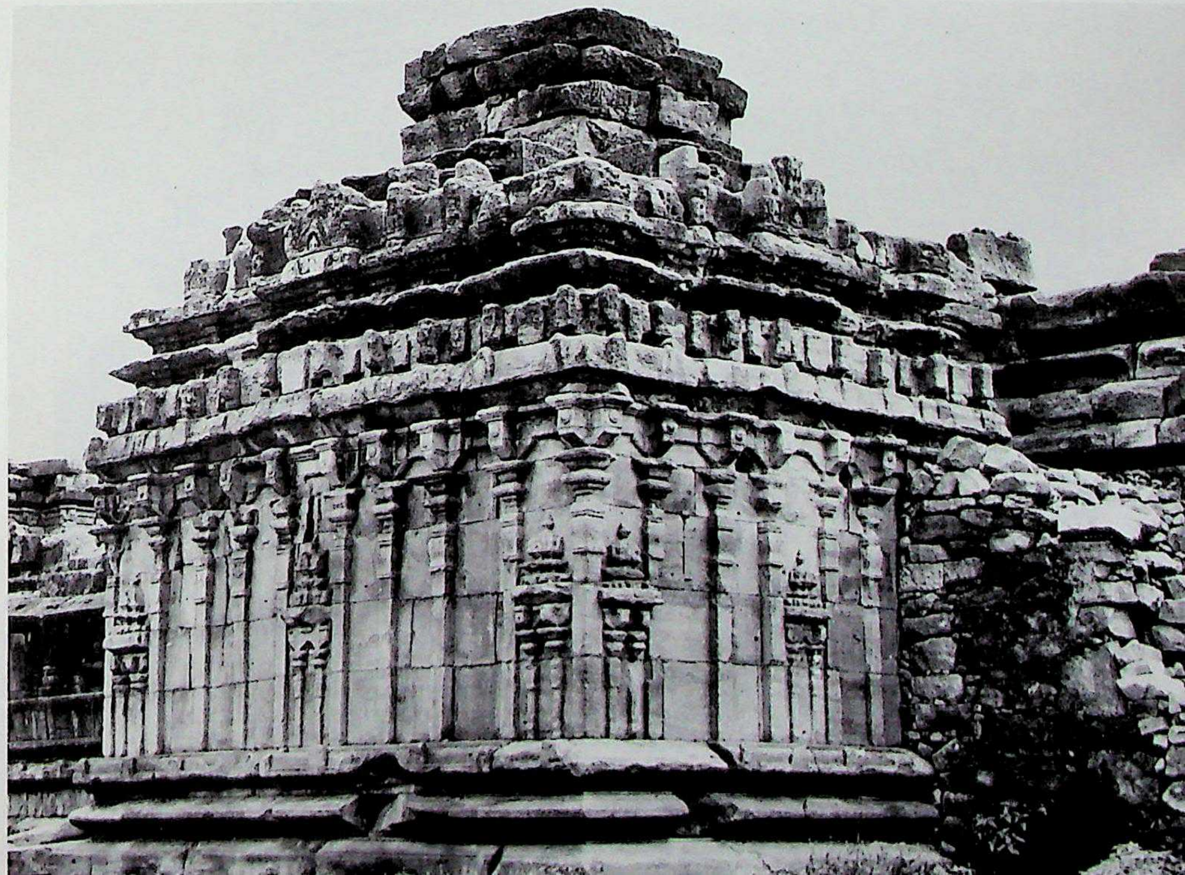

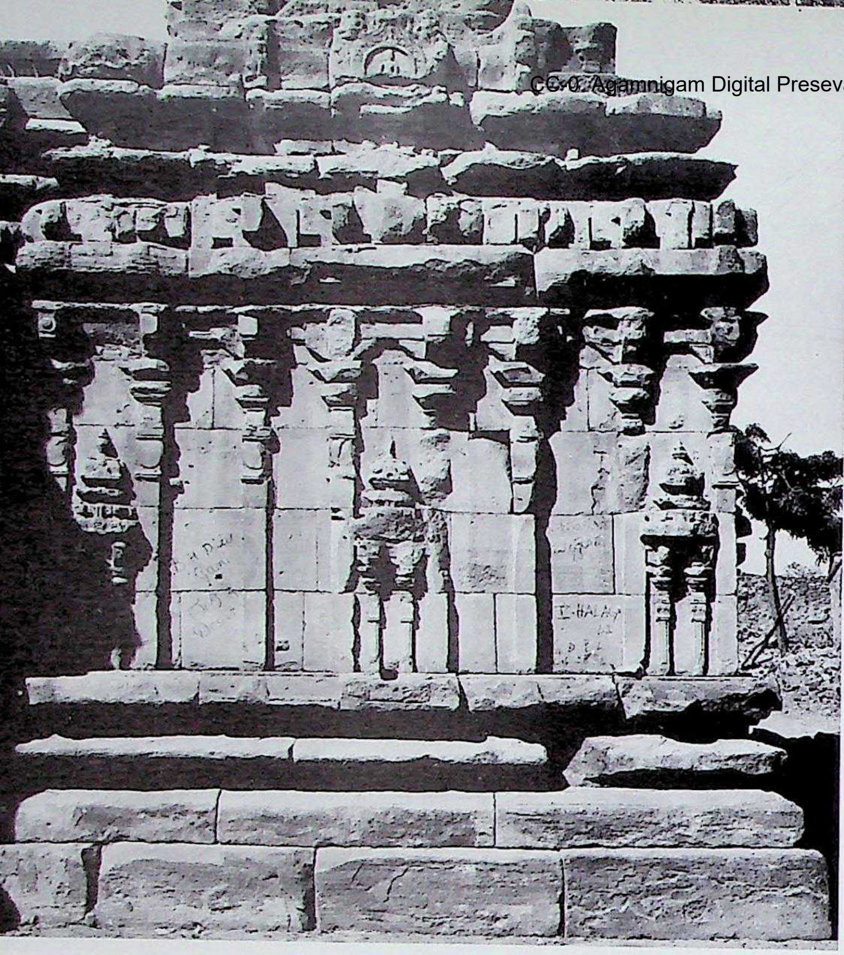

39. Aihoḷe. Triple Jaina shrine near Virūpākṣa temple (Cousens No. 39), south-facing shrine, east side.

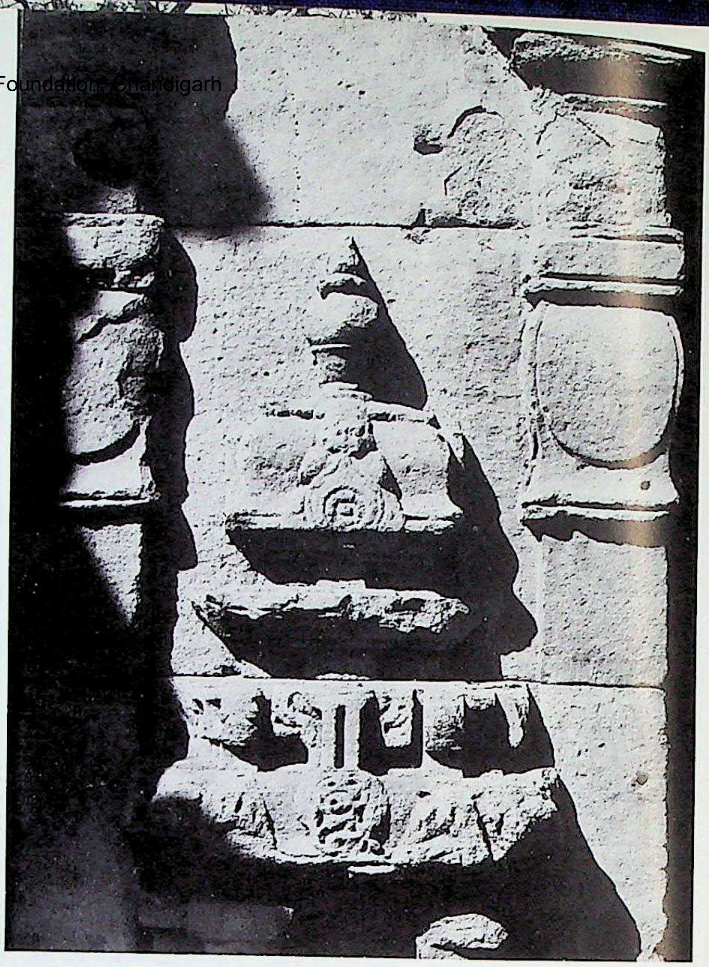

40. Aihoḷe. Triple Jaina shrine near Virūpākṣa temple (Cousens No. 39), south-facing shrine, east wall detail.

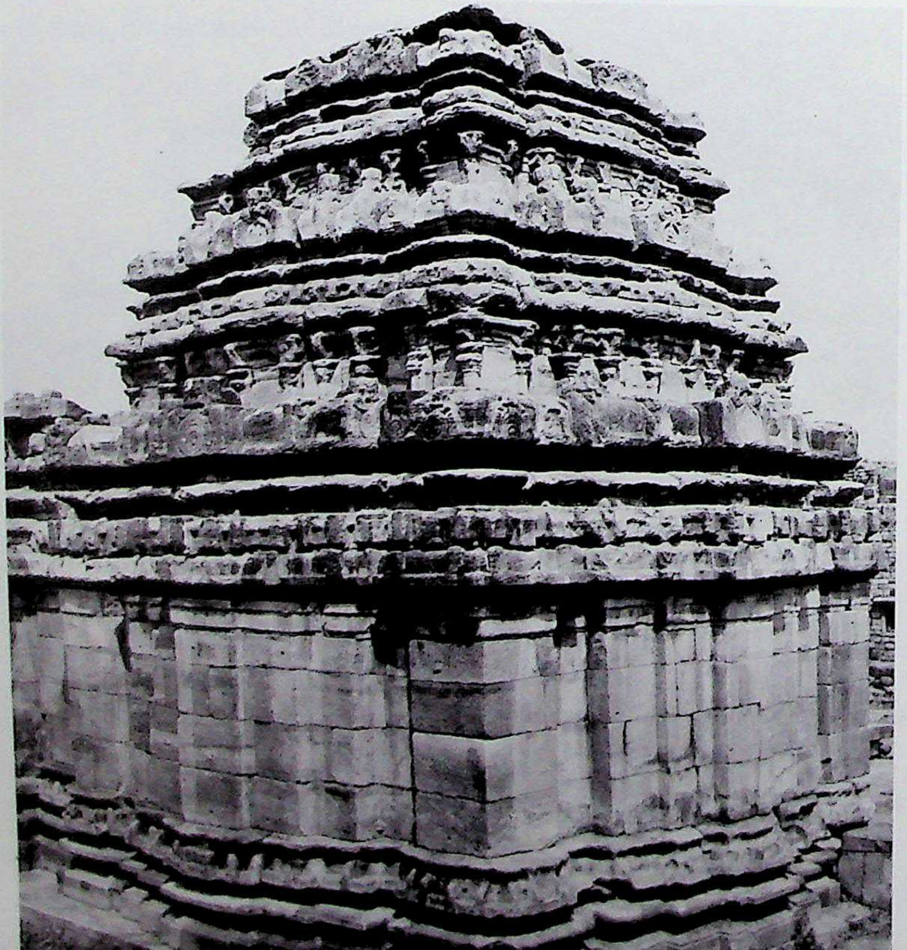

41. Aihoḷe. Triple Jaina shrine near Virūpākṣa temple (Cousens No. 39), north-facing shrine, southwest. *C.* early 11th century A.D.

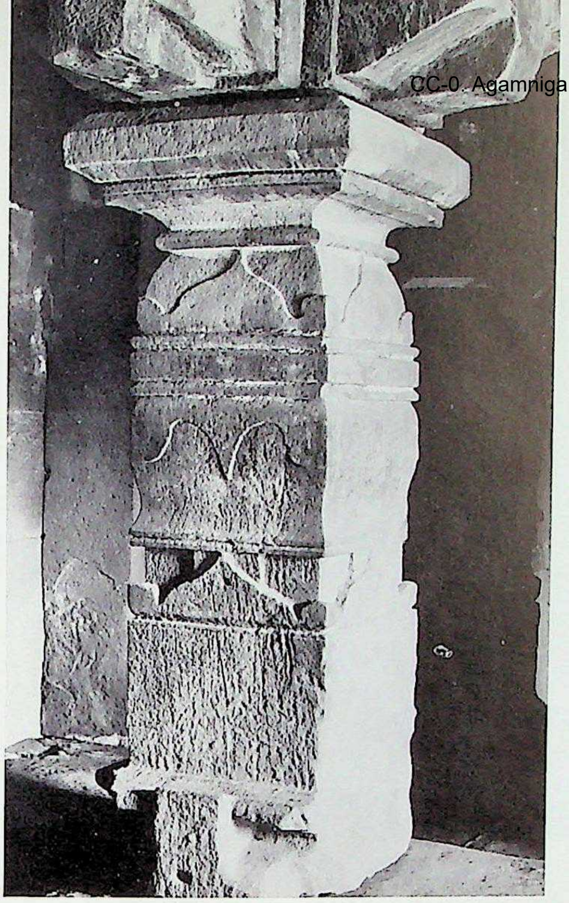

42. Aihoḷe. Triple Jaina shrine near Virūpākṣa temple (Cousens No. 39), gūḍhamaṇḍapa, Brahmakānta pillar.

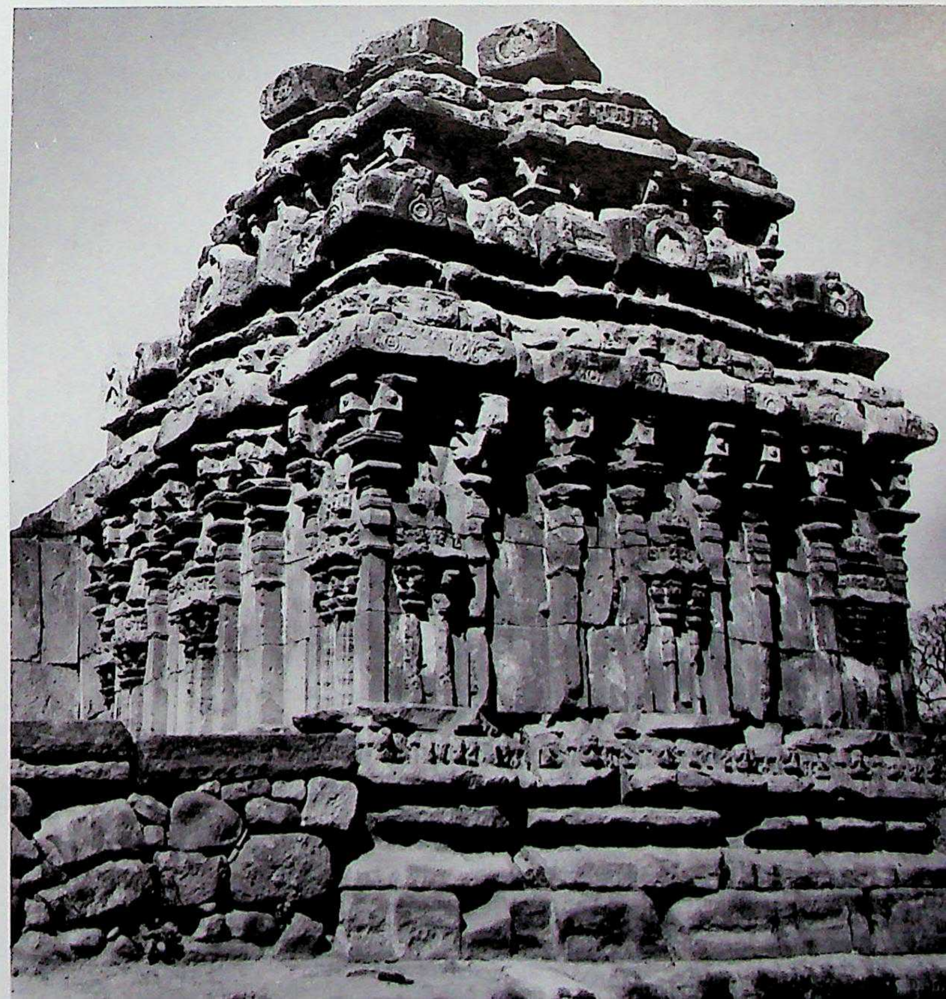

43. Aihoḷe. Jina Candraprabha's temple (in Cousens No. 39 complex), southeast. Northern Karṇāṭa style, Cālukyas of Kalyāṇa, Phase I, "Trend A". C. late tenth century A.D.

CC-0. Agamnigam Digital Preservation Foundation, Chandigarh

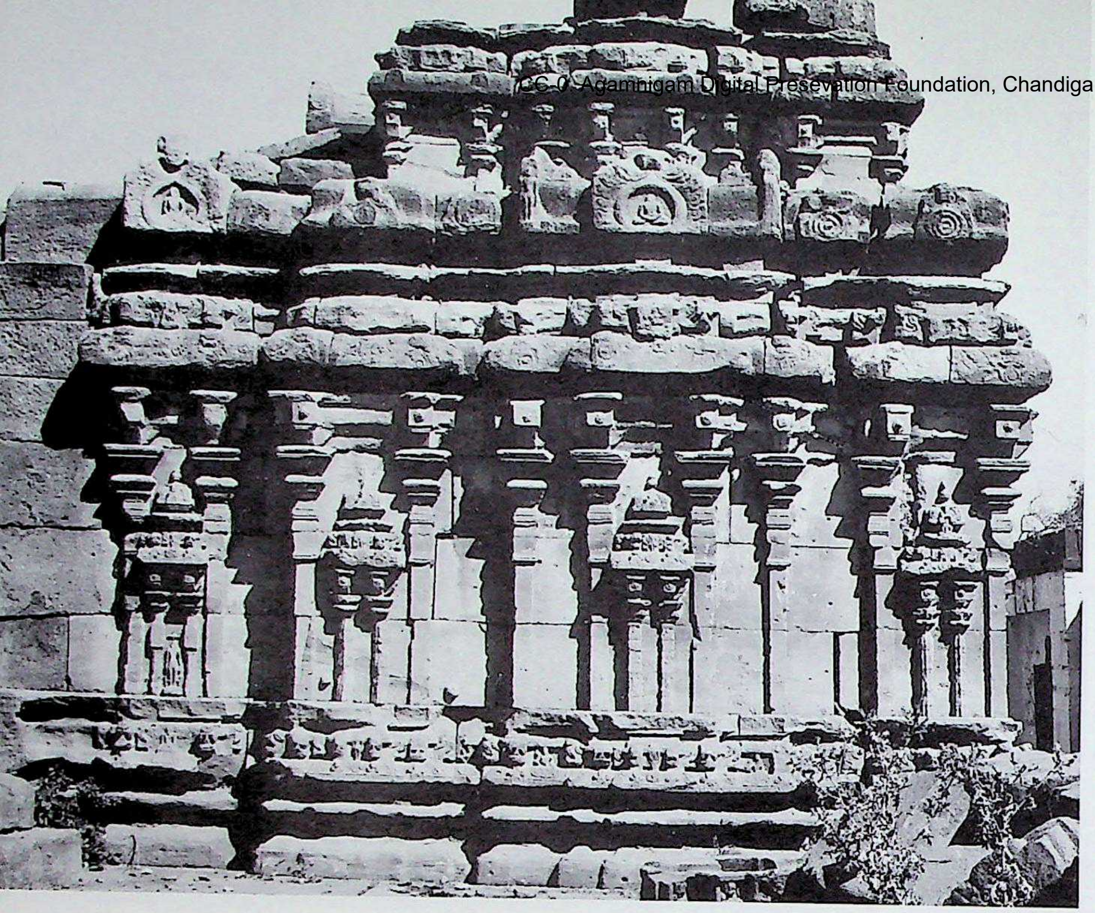

44. Aihoḷe. Jina Candraprabha's temple, south.

45. Aihoḷe. Jina Candraprabha's temple, Kapōtabandha adhiṣṭhāna, north, nakrapaṭṭikā, detail.

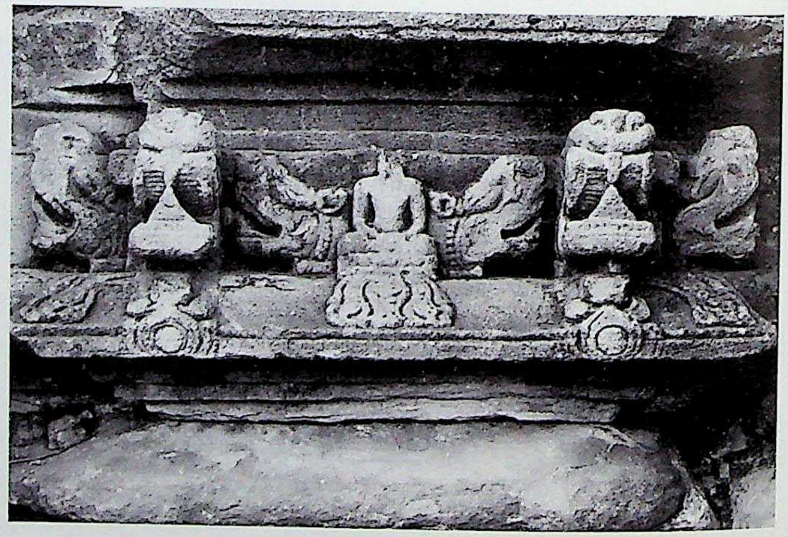

46. Aihoḷe. Jina Candraprabha's temple, Kapōtabandha adhiṣṭhāna, north, nakrapaṭṭikā, detail.

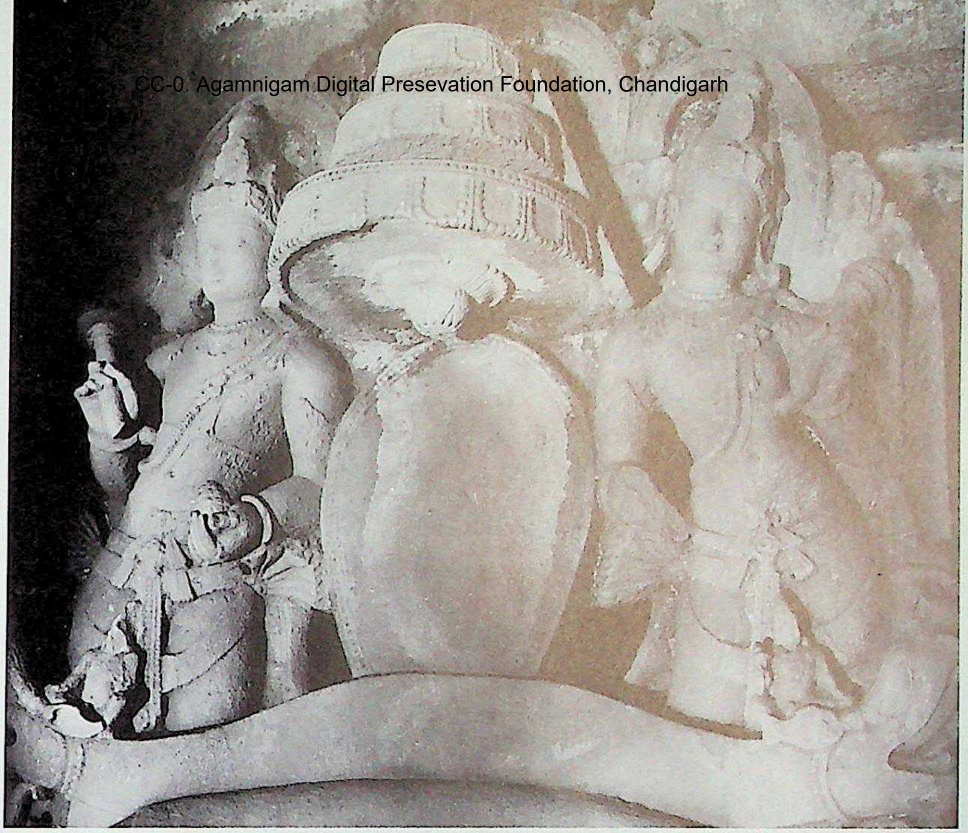

47. Aihoḷe. Jina Candraprabha's temple, garbhagṛha, Jina's vacant throne with two cāmara-bearers. *C.* late tenth century A.D.

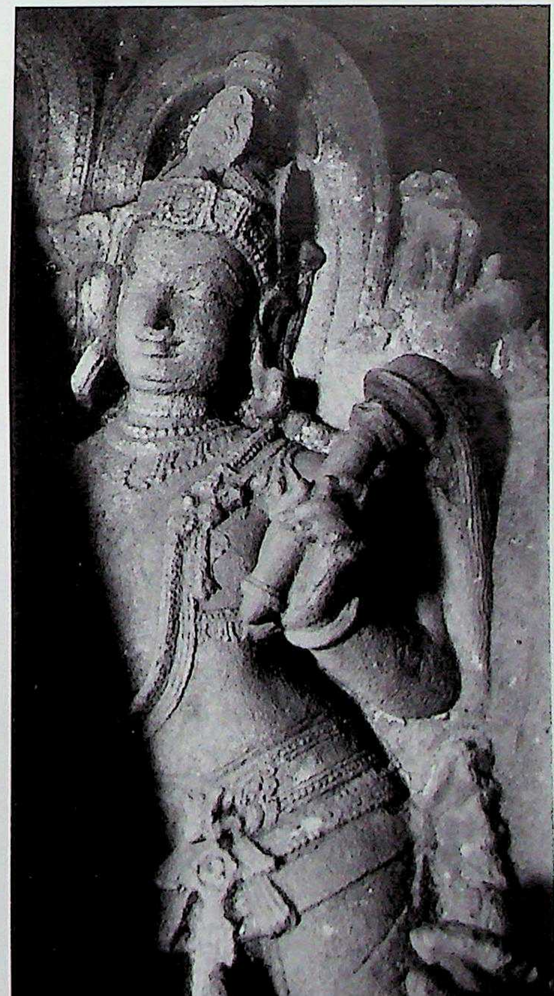

48. Aihoḷe. Jina Candraprabha's temple, garbhagṛha, the left cāmara-bearer.

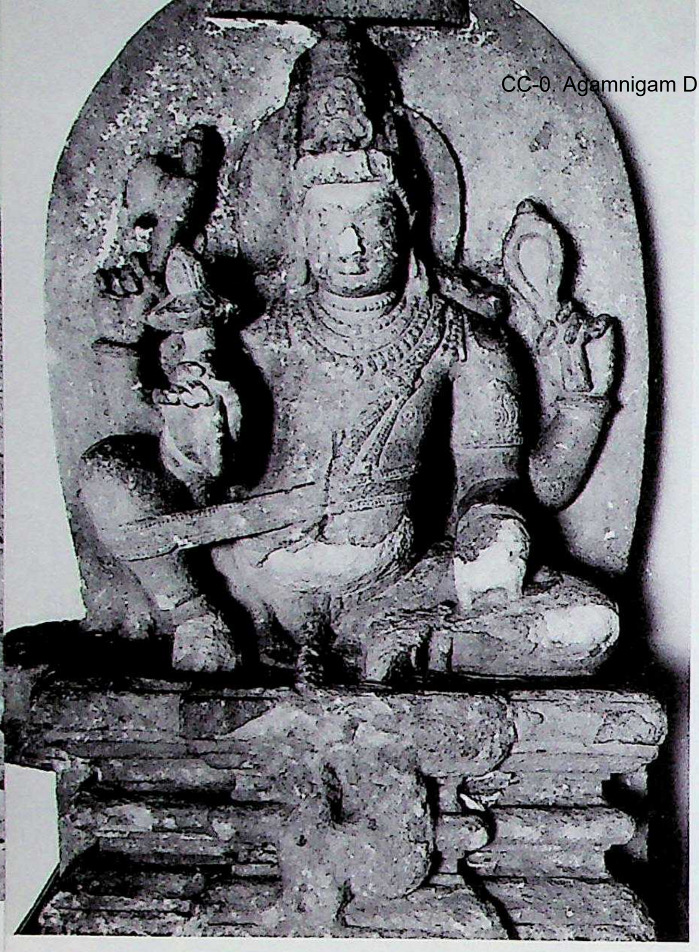

49. Aihoḷe. Śyāma-Yakṣa. Originally in Jina Candraprabha's temple, now in the Museum. C. late tenth century A.D. or later.

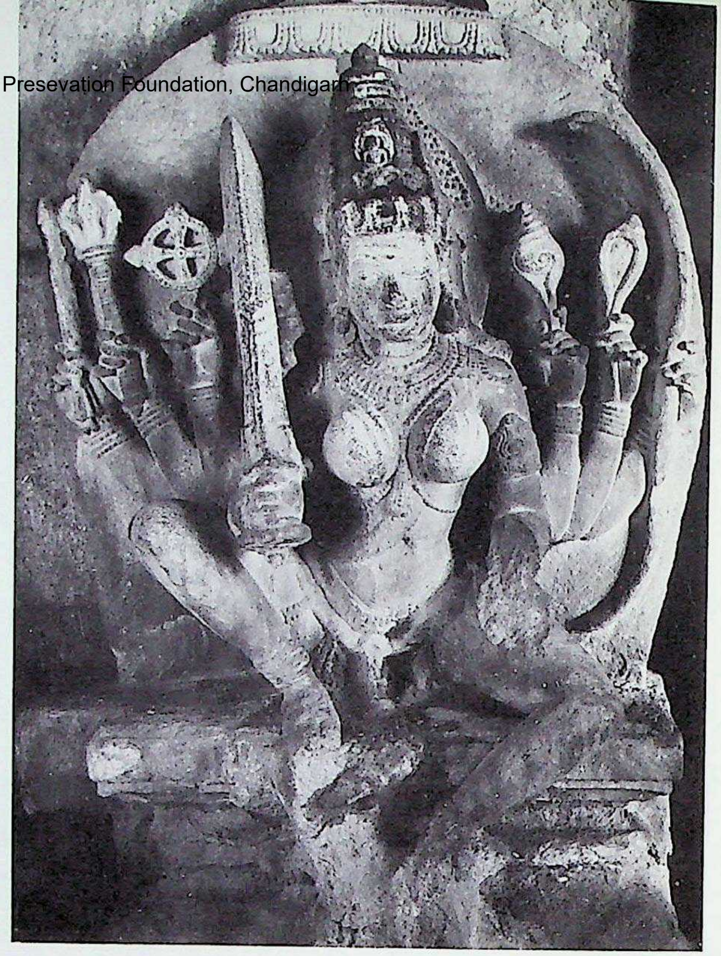

50. Aihoḷe. Yakṣī Jvālāmālinī. Originally in Jina Candraprabha's temple, now in Virūpākṣa temple. C. late tenth century A.D. or later.

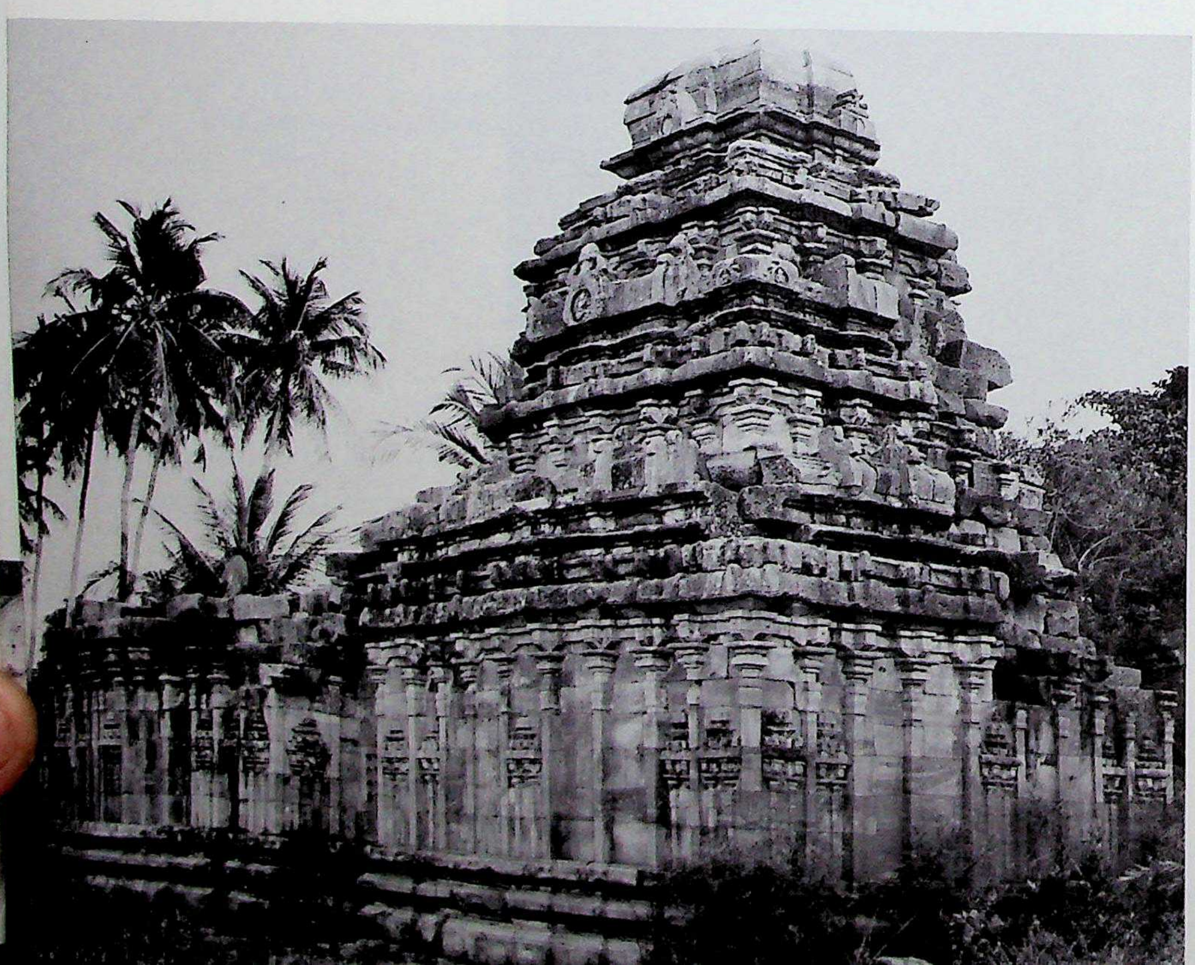

51. Mahākūṭa. Nāganātha group, Temple 1, northwest. Northern Karṇāṭa style, Cālukyas of Kalyāṇa, Phase I, transitional. C. end of tenth or early 11th century A.D.

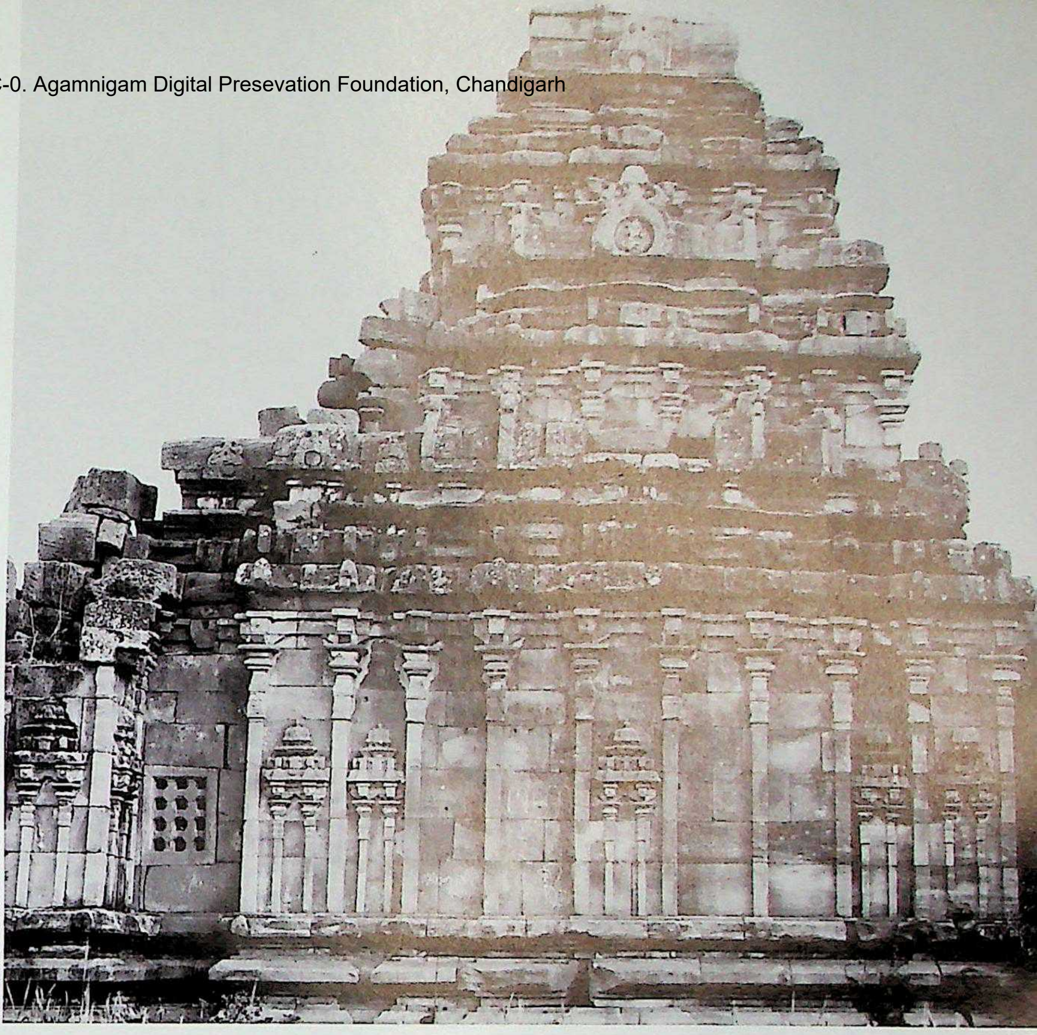

52. Mahākūṭa. Nāganātha group, Temple 1, vimāna with kapilī, north.

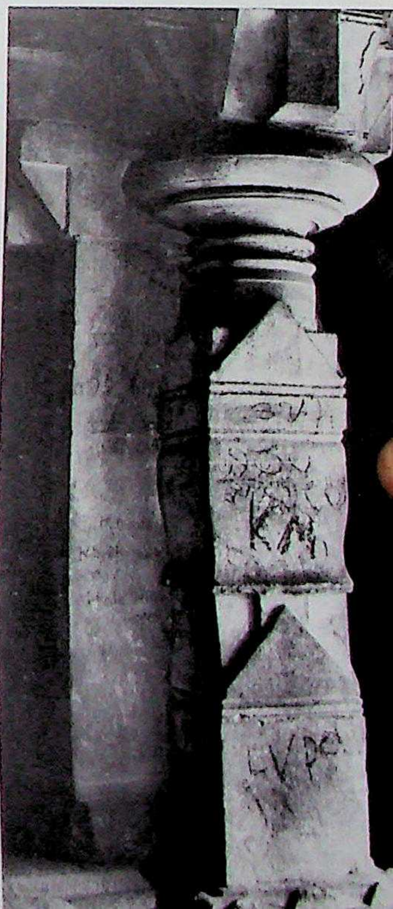

53. Mahākūṭa. Nāganātha group, Temple 1, gūḍhamaṇḍapa, pillar.

CC-0. Agamnigam Digital Preservation Foundation, Chandigarh

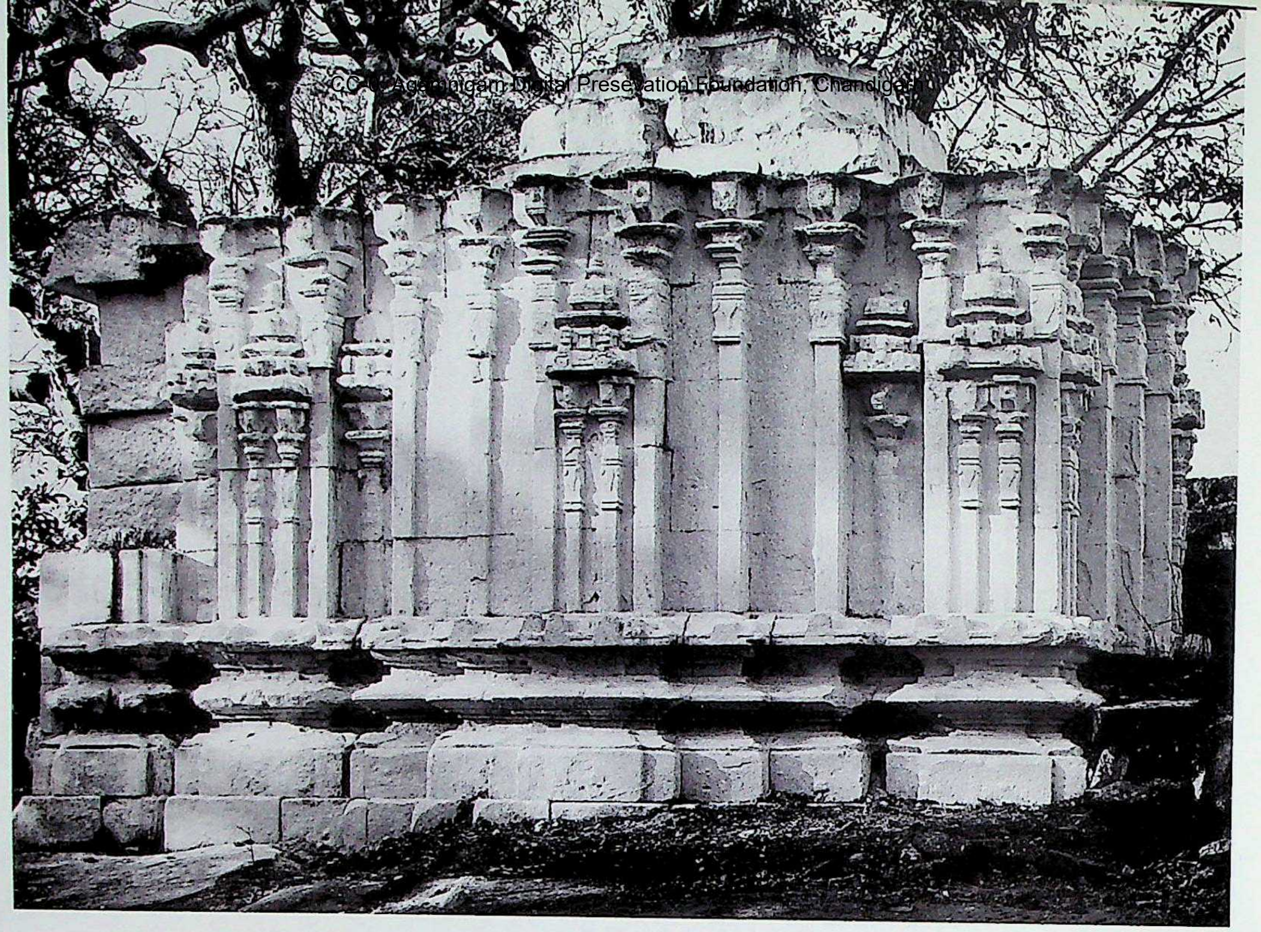

54. Siddhanakōḷḷa. Siddhēśvara complex, Old temple, southeast. Northern Karṇāṭa style, Cālukyas of Kalyāṇa, Phase I, Trend "A". *C.* early 11th century A.D.

55. Śravaṇabeḷgoḷa. Candragiri, Pārśvanātha basadi, south. Northern Karṇāṭa style, Cālukyas of Kalyāṇa, Phase I, Trend "A". *C.* second quarter of the 11th century A.D.

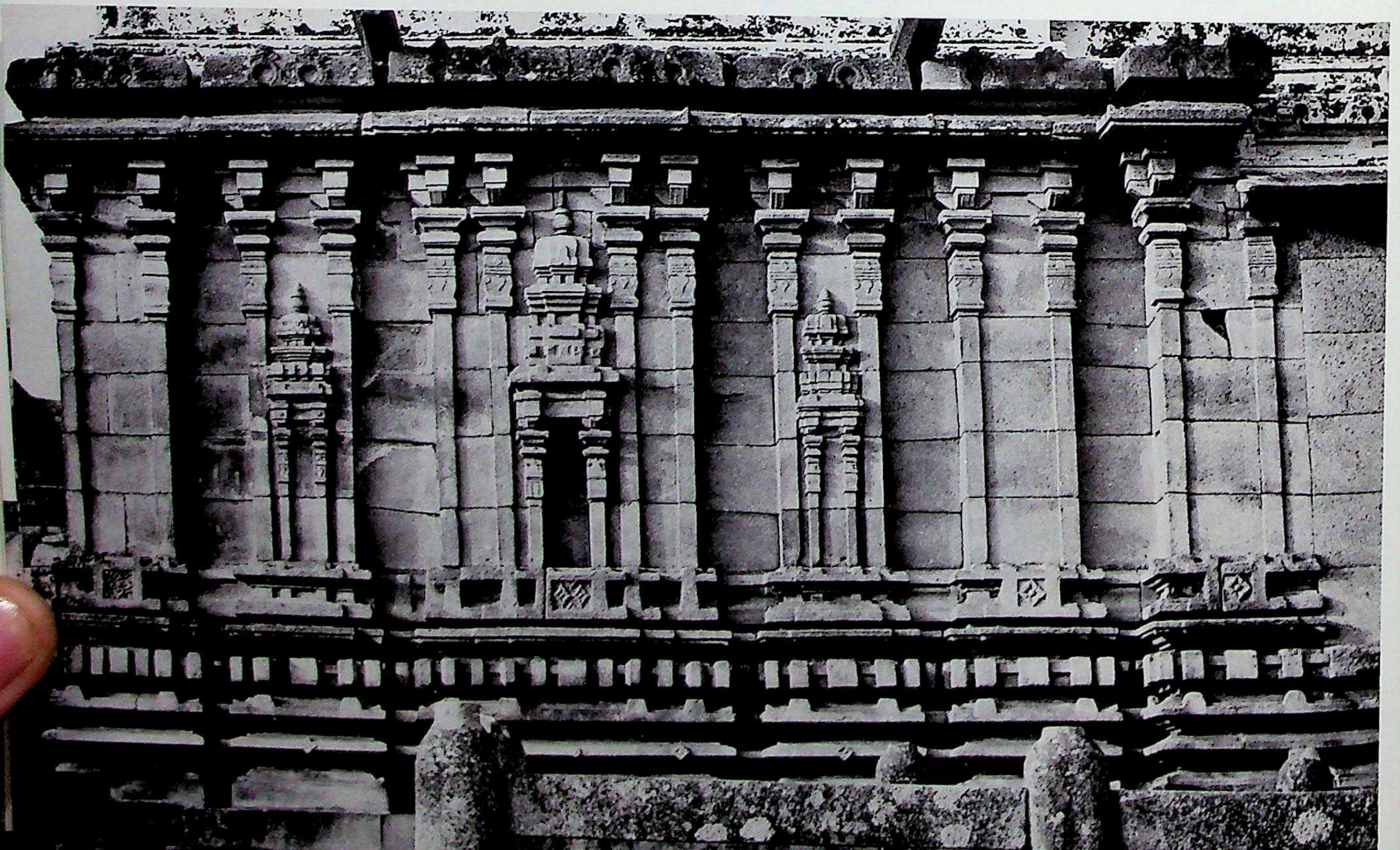

56. Śravaṇabeḷgoḷa. Candragiri, Pārśvanātha basadi, sanctum, image of Pārśvanātha, *c.* second quarter of 11th century A.D.

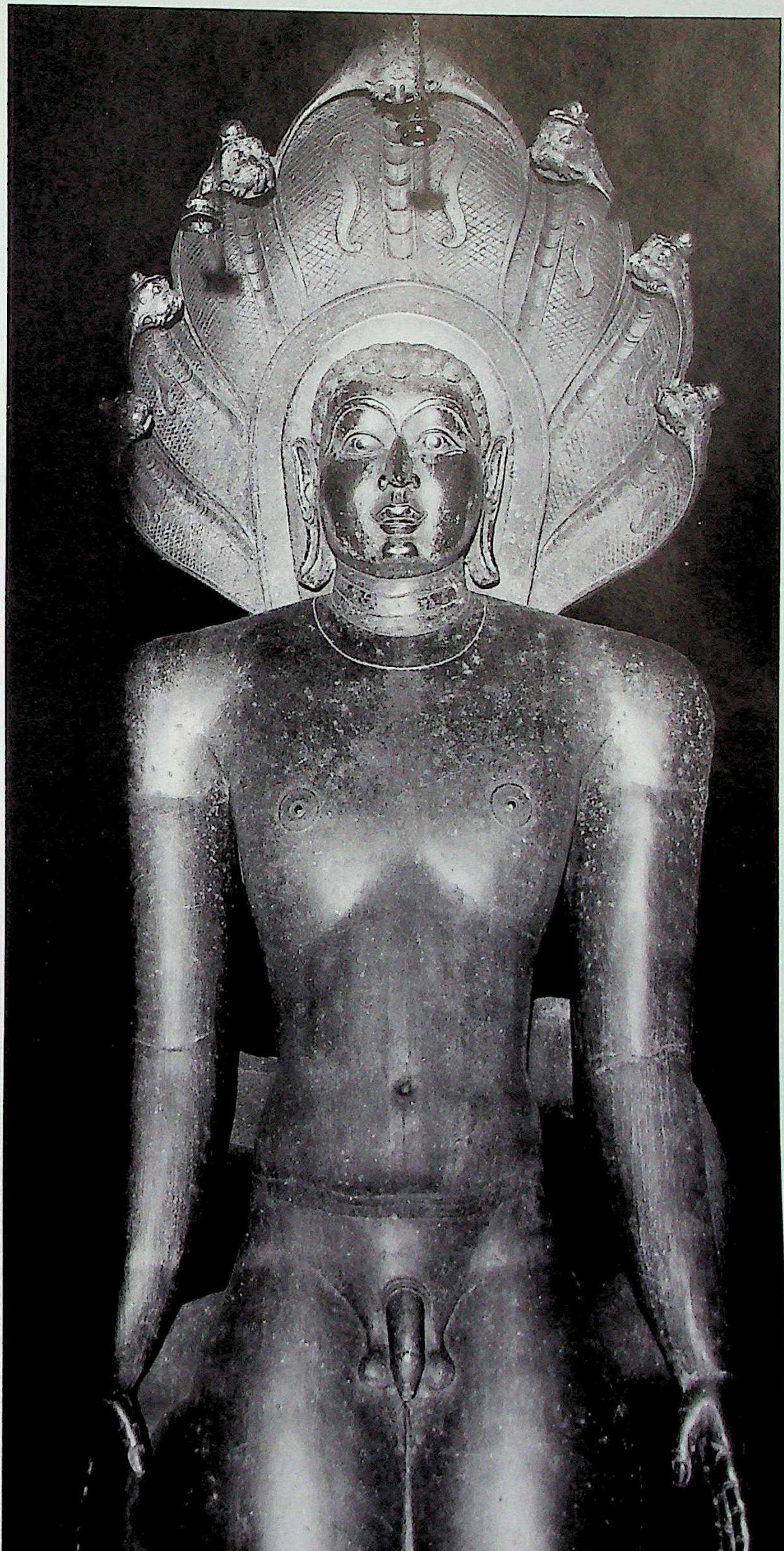

CC-0. Agamnigam Digital Preservation Foundation, Chandigarh

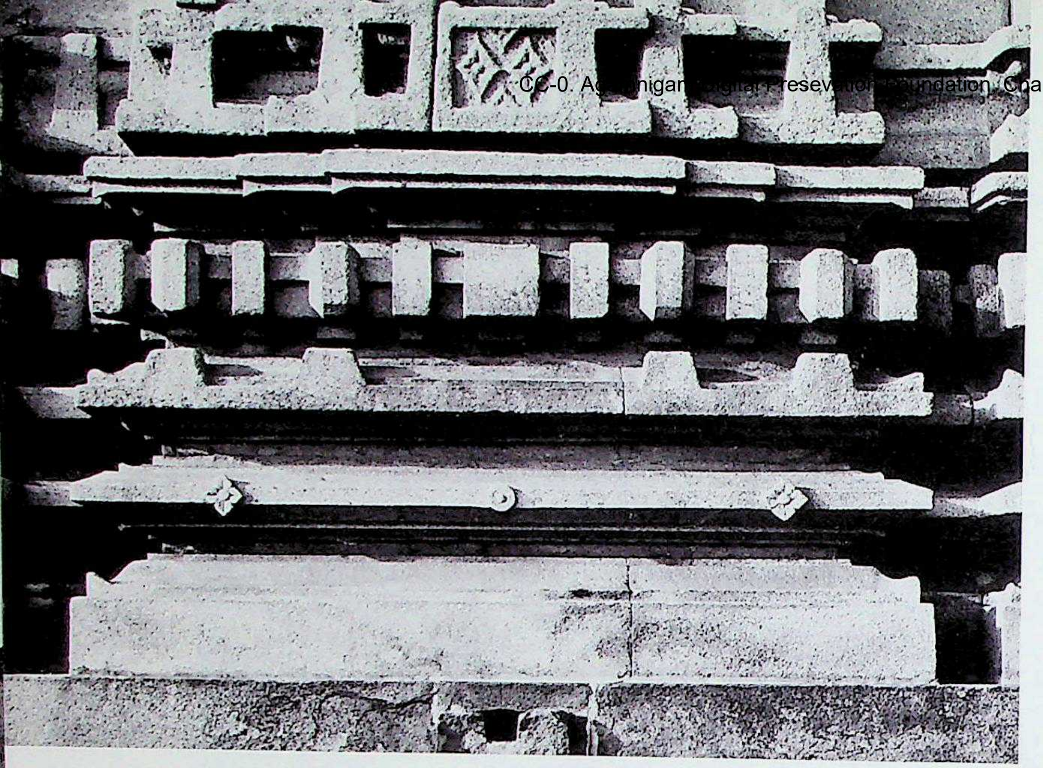

57. Śravaṇabeḷgoḷa. Candragiri, Pārśvanātha basadi, vimāna, adhiṣṭhāna.

58. Rōṇ. Anantaśāyi-guḍi, southwest. Northern Karṇāṭa style, Cālukyas of Kalyāṇa, Phase I, Trend "A". *C.* early 11th century A.D.

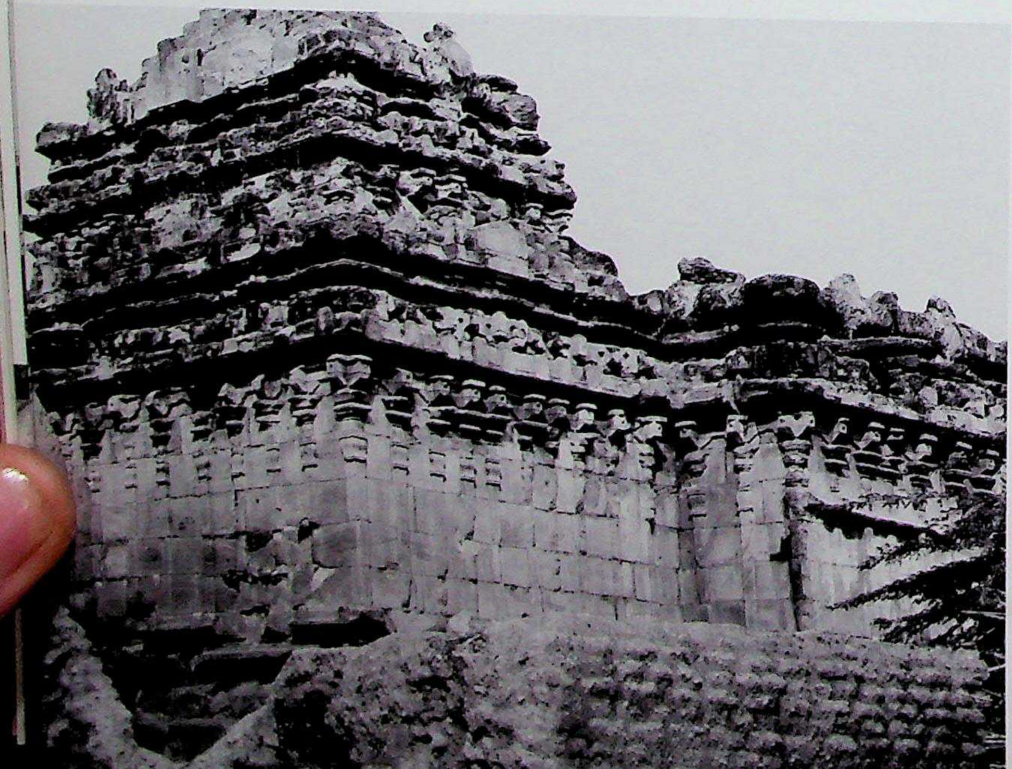

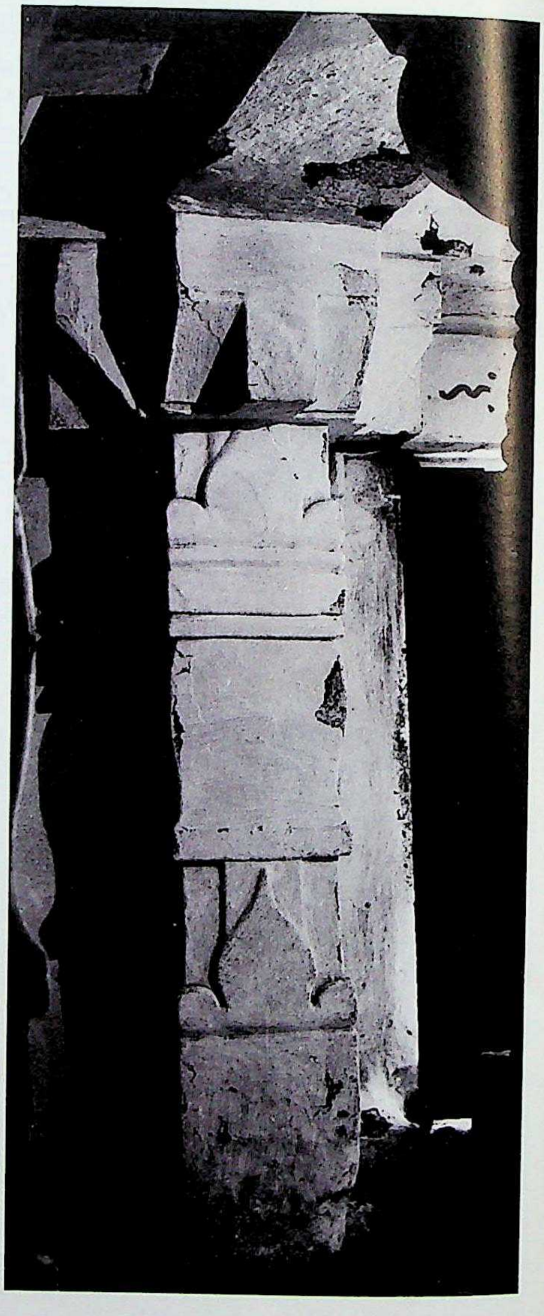

59. Rōṇ. Anantaśāyi-guḍi, interior wall-pilaster.

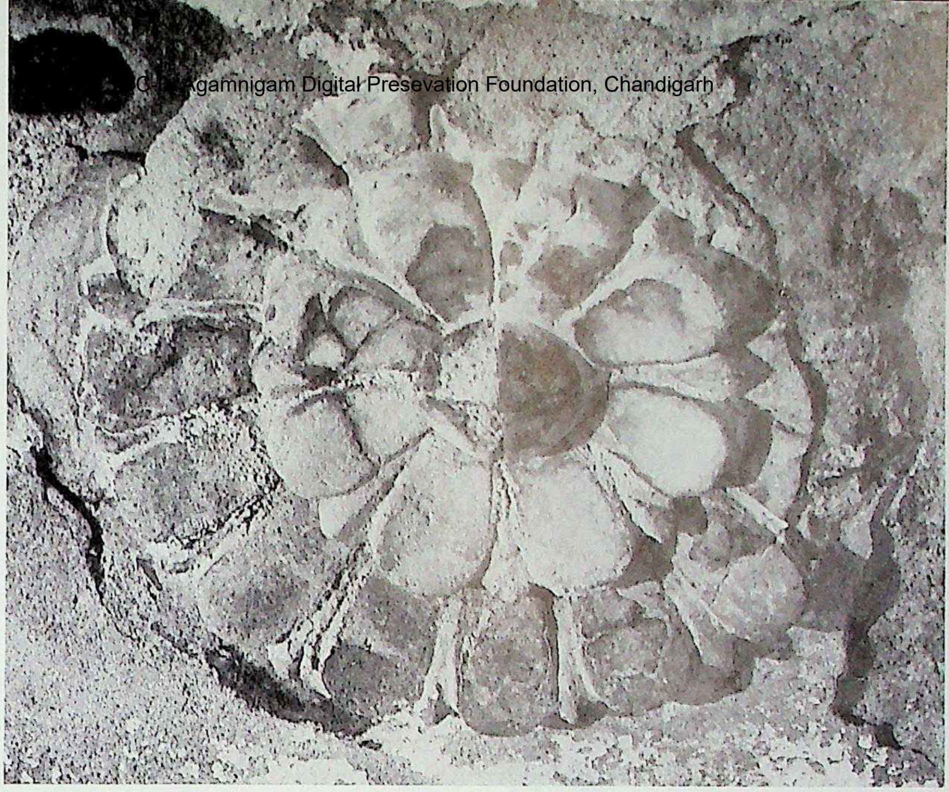

60. Rōṇ. Anantaśāyi-guḍi, gūḍhamaṇḍapa interior, Padmaśilā-ceiling.

61. Aihoḷe. Jyōtirliṅga group, Temple 2, southeast. Northern Karṇāṭa style, Cālukyas of Kalyāṇa, Phase I, Trend "A". C. early 11th century A.D.

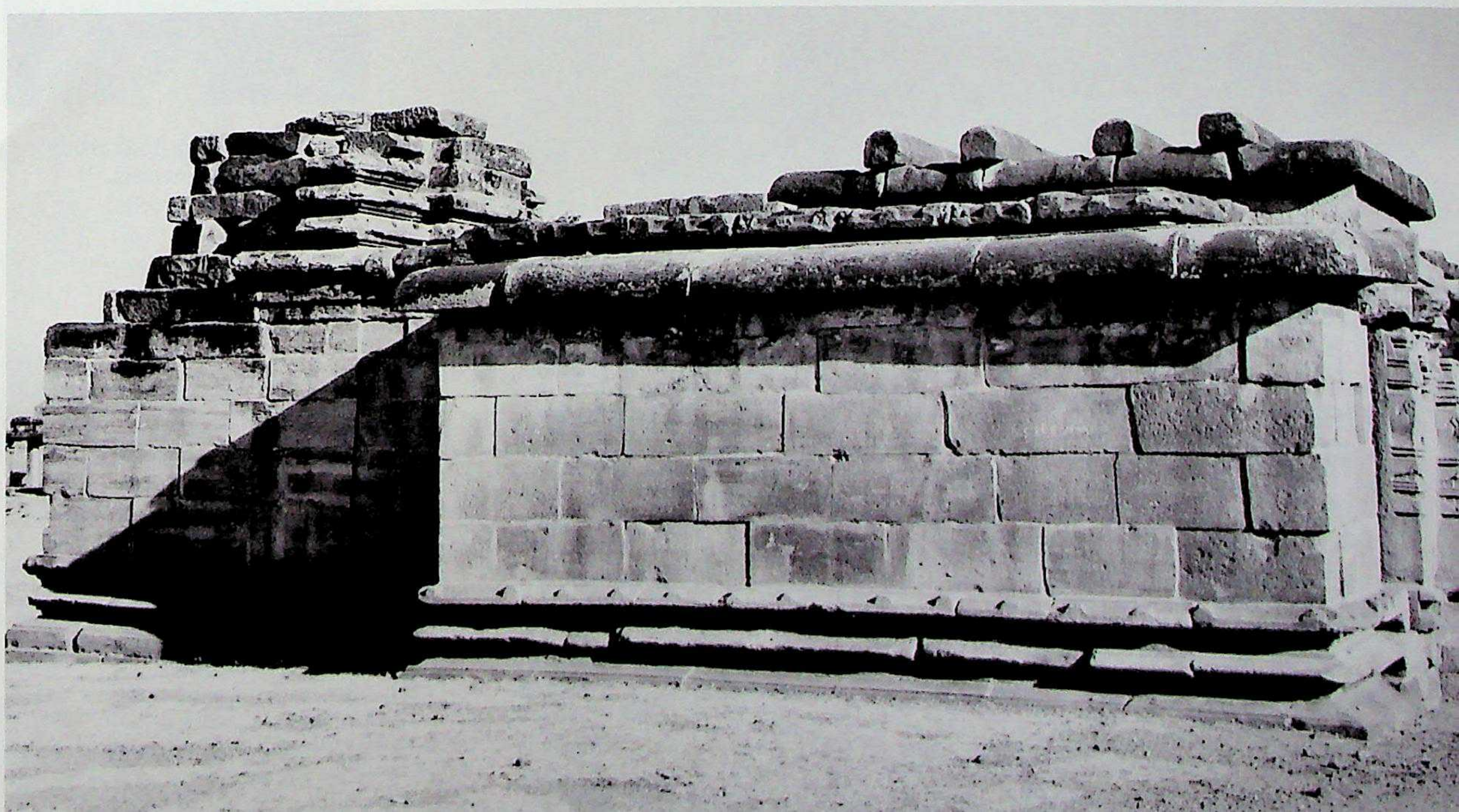

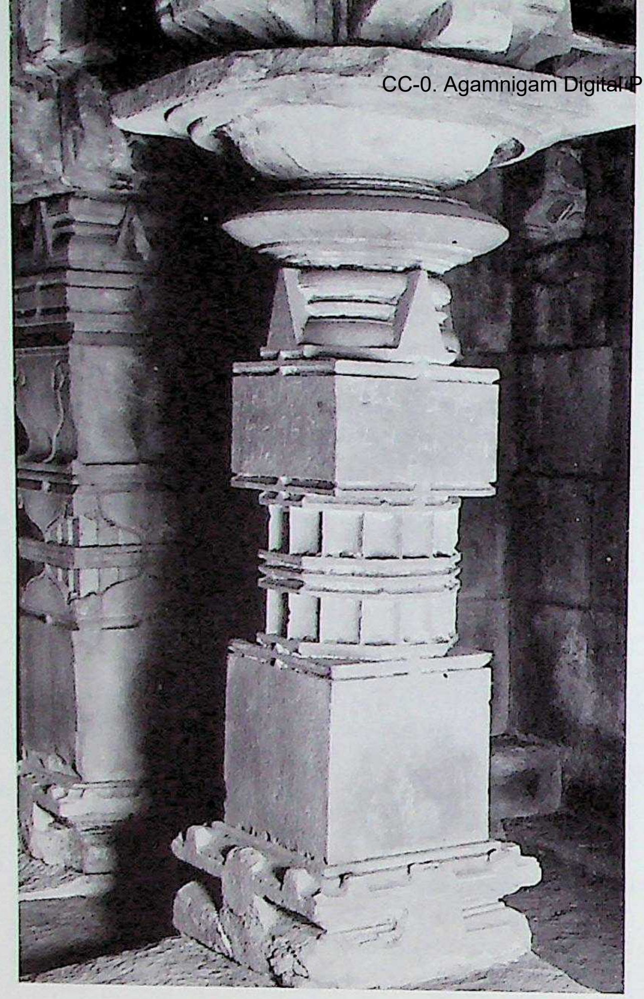

63. Aihoḷe. Jyōtirliṅga group, Temple 2, gūḍhamaṇḍapa, nave, Citrakhaṇḍa pillar.

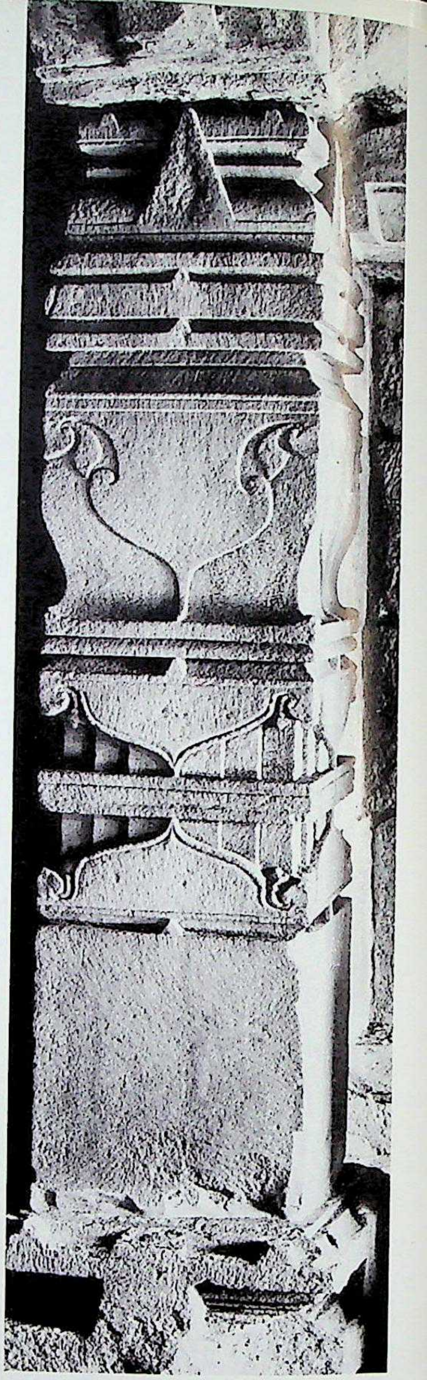

64. Aihoḷe. Jyōtirliṅga group, Temple 2, antarāla, Brahmakānta pillar.

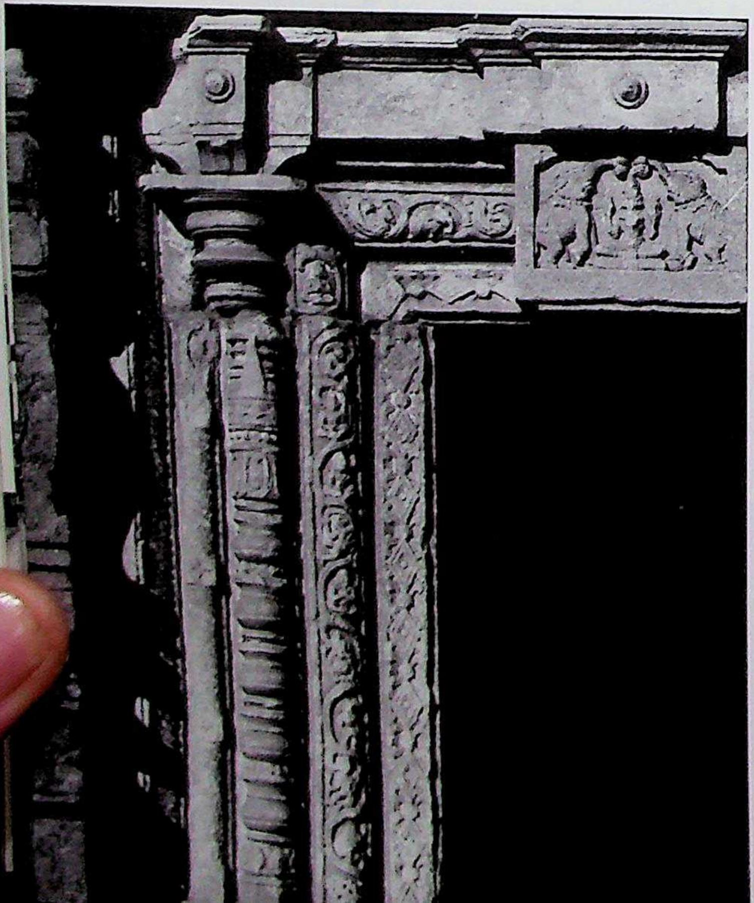

62. Aihoḷe. Jyōtirliṅga group, Temple 2, gūḍhamaṇḍapa, pañcaśākhā doorframe.

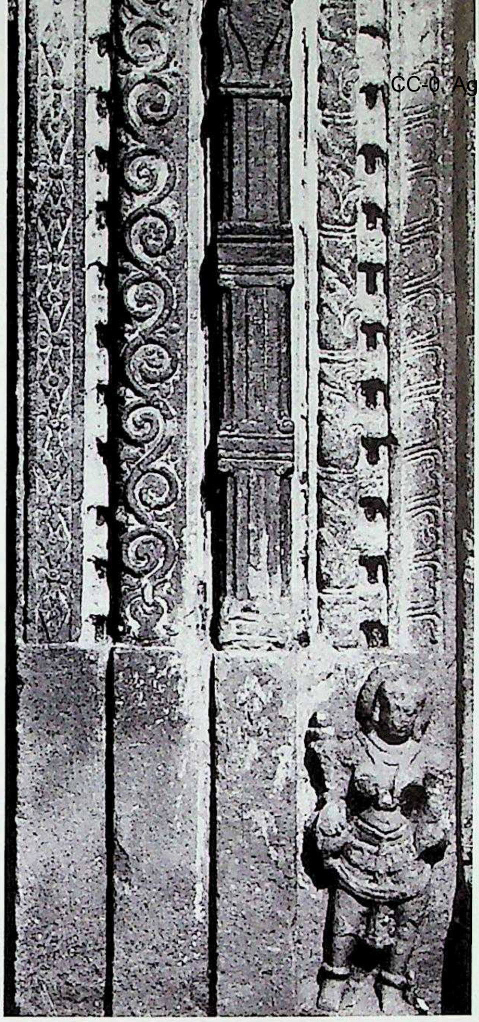

65. Bādāmi. Bhūtanātha group, Plain shrine, doorframe, left side showing Rati. Northern Karṇāṭa style, Cālukyas of Kalyāṇa, Phase I, Trend "A". C. early 11th century A.D.

65a. Bādāmi. Bhūtanātha group, Plain shrine, doorframe, right side, Kāmadēva.

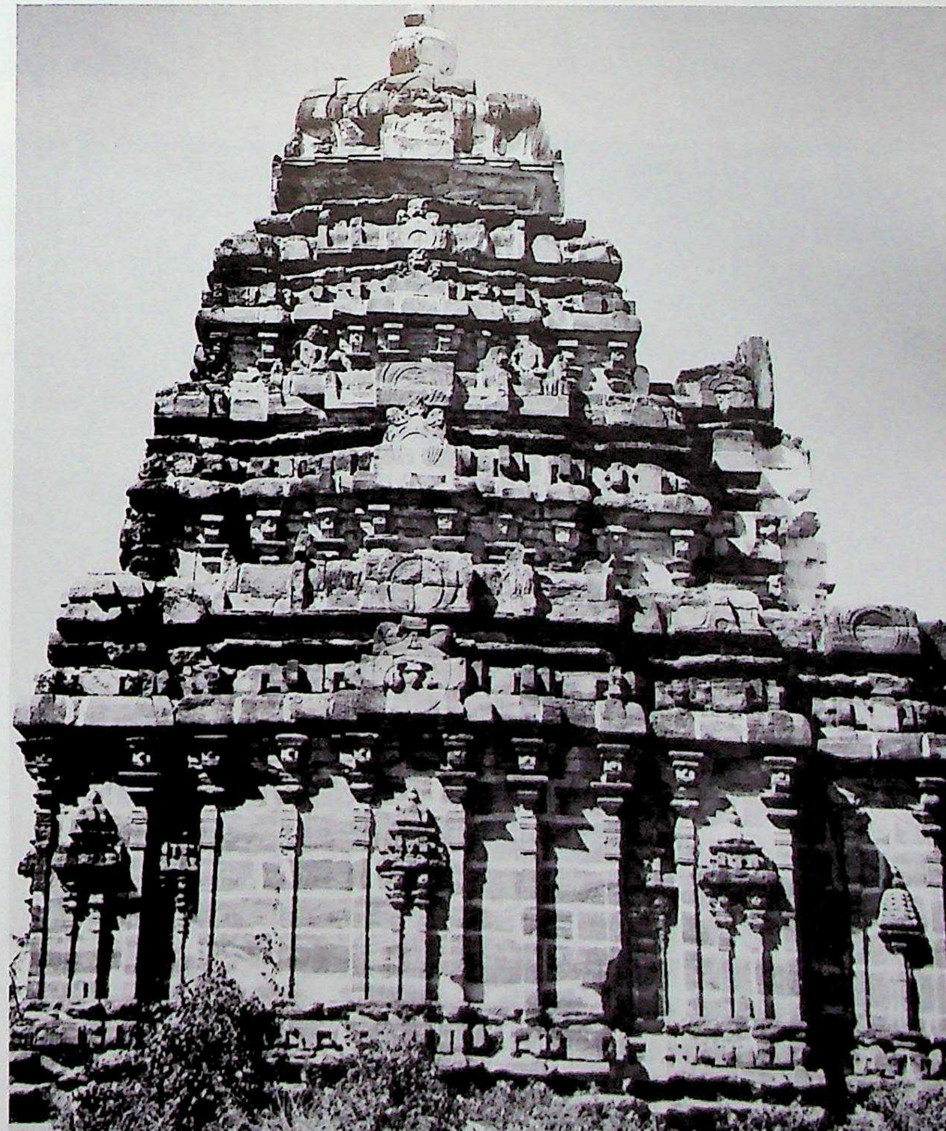

66. Kukkanūr. Kallēśvara temple, vimāna, south. Northern Karṇāṭa style, Cālukyas of Kalyāṇa, Phase I, Trend "A". C. early 11th century A.D.

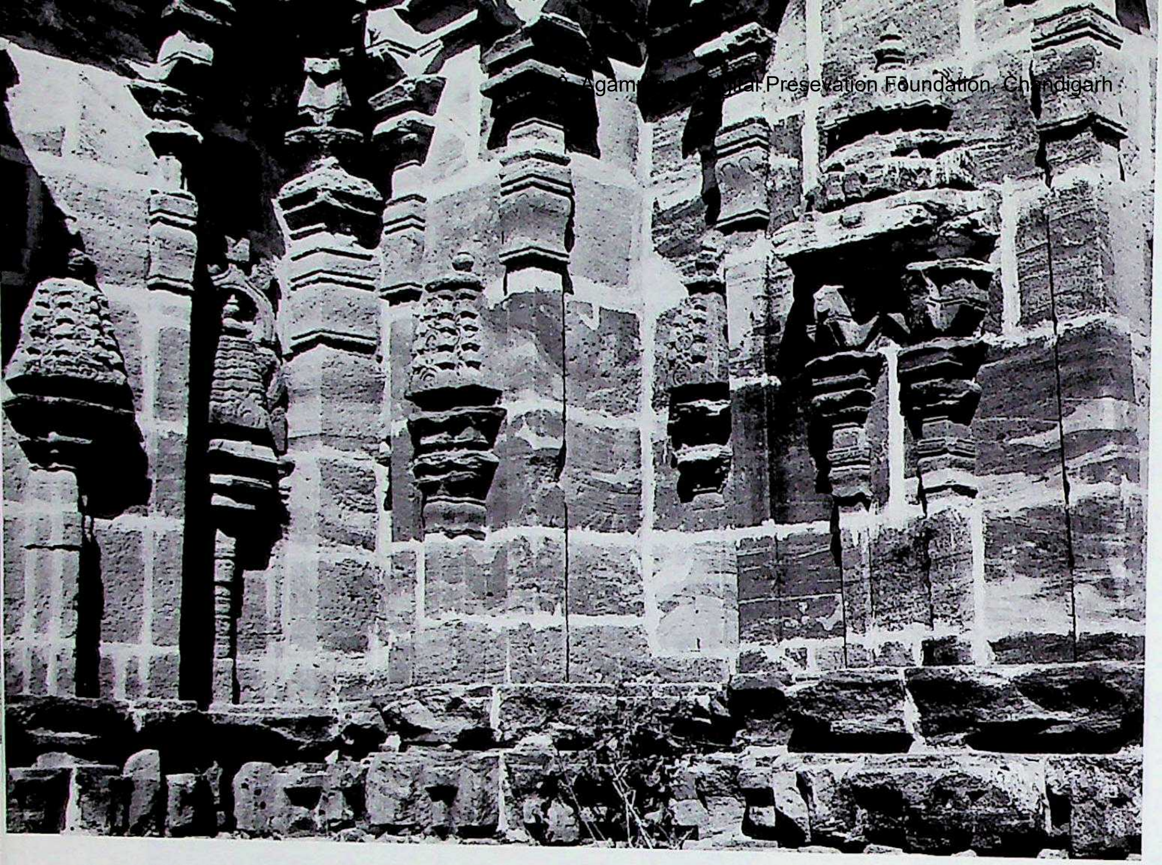

67. Kukkanūr. Kallēśvara temple, kapilī and gūḍhamaṇḍapa, wall, detail.

68. Kukkanūr. Kallēśvara temple, gūḍhamaṇḍapa interior with antarāla.

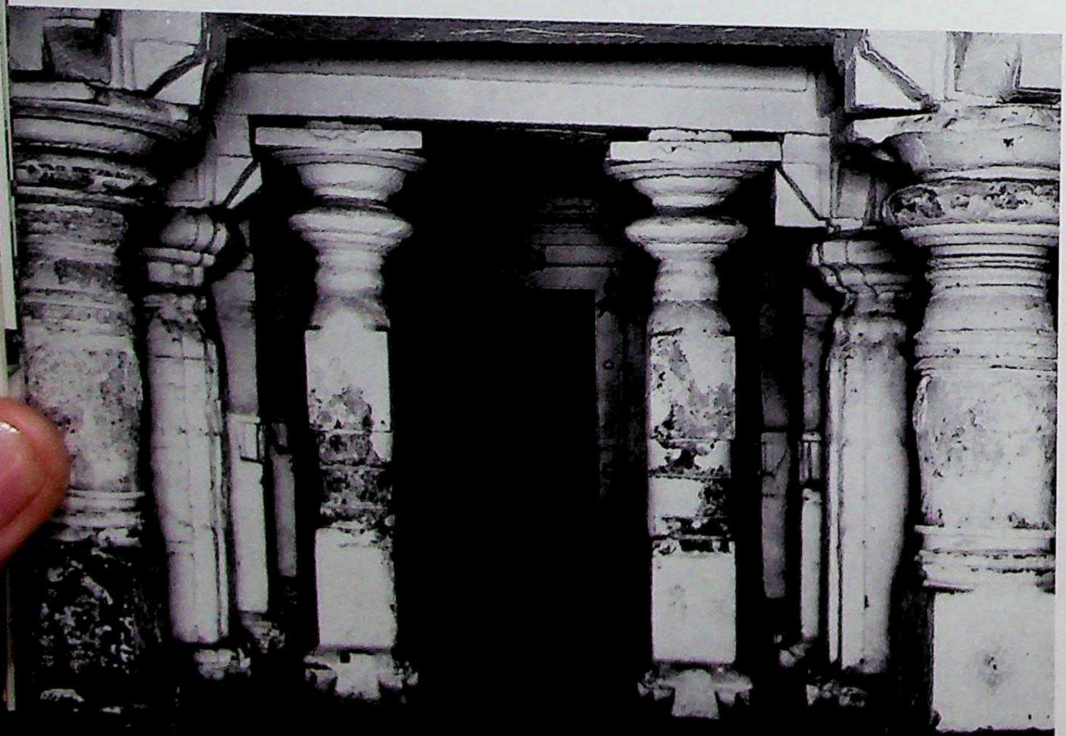

69. Kukkanūr. Kallēśvara temple, gūḍhamaṇḍapa, nave, Śrīkāra fore-pillar.

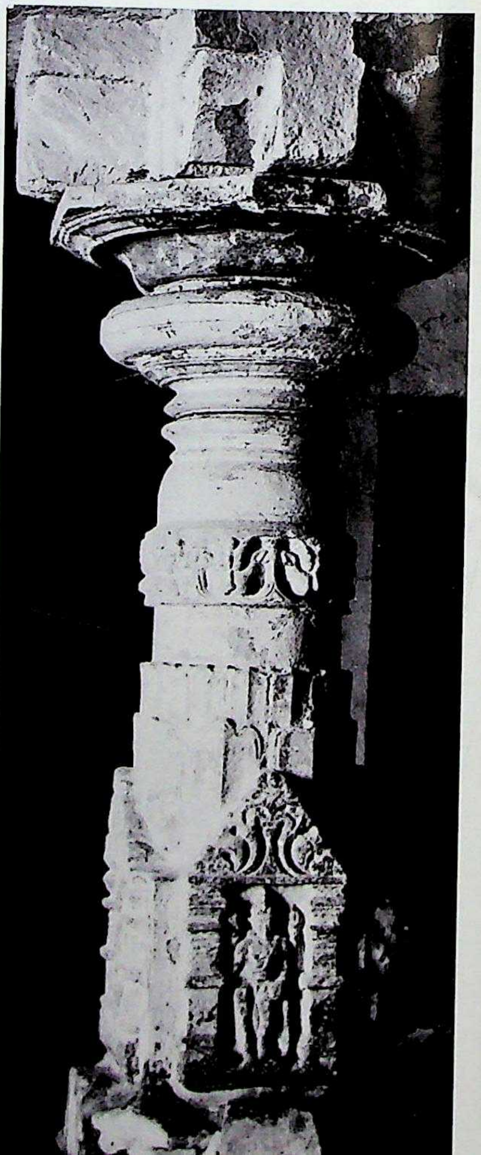

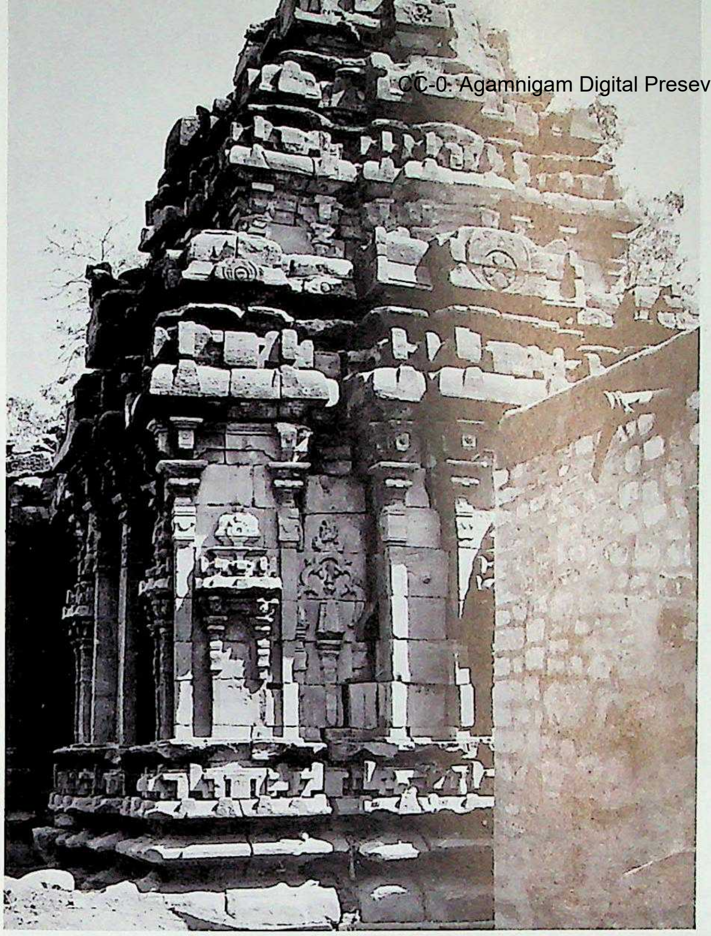

70. Gudūr. Rāmaliṅgēśvara temple, vimāna, northwest. Northern Karṇāṭa style, Cālukyas of Kalyāṇa, Phase I, Trend "A". C. early second quarter of the 11th century A.D.

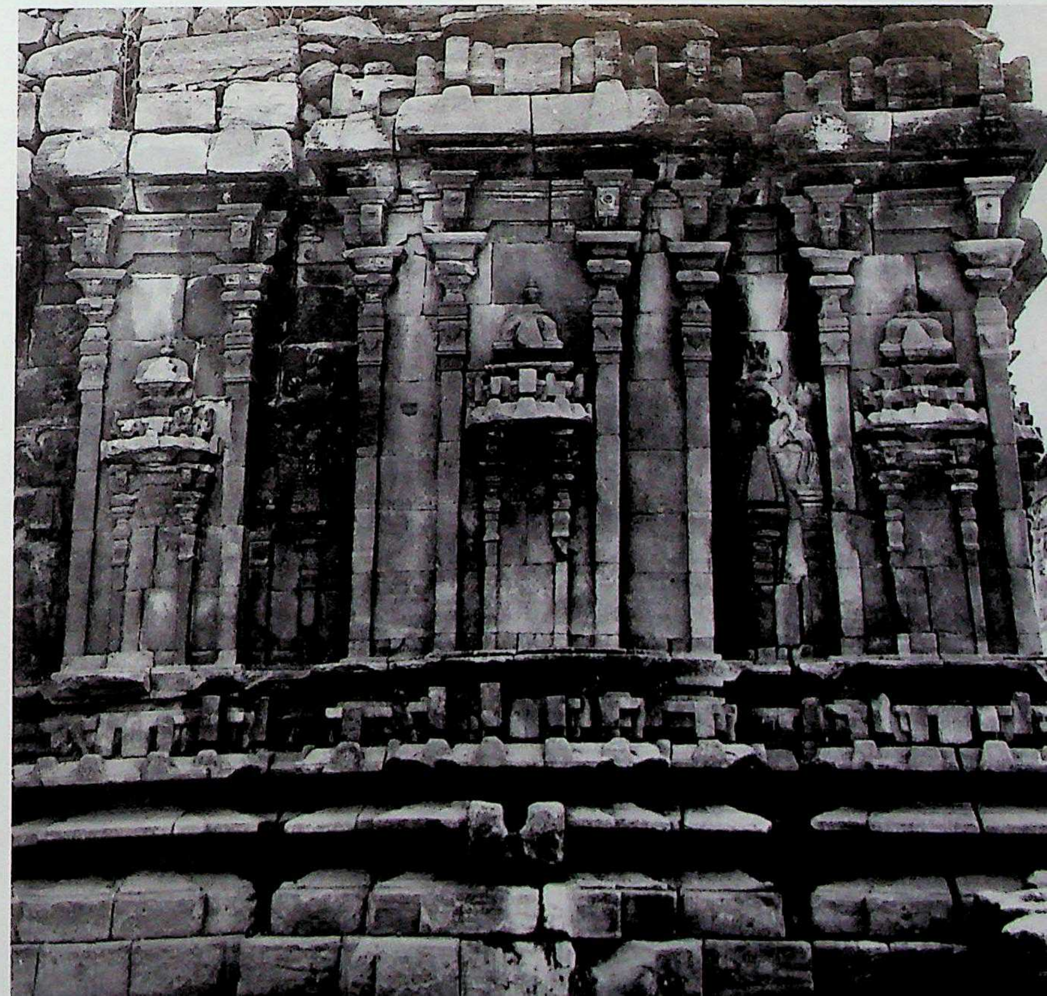

71. Gudūr. Rāmaliṅgēśvara temple, vimāna, north wall.

CC-0. Agamnigam Digital Preservation Foundation, Chandigarh

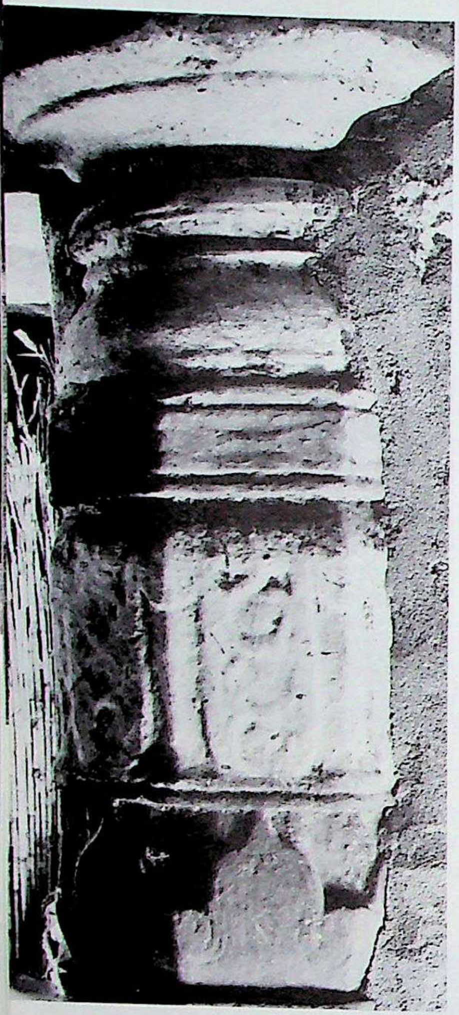

74. Gudūr. Rāmaliṅgēśvara temple, gūḍhamaṇḍapa, composite pillar.

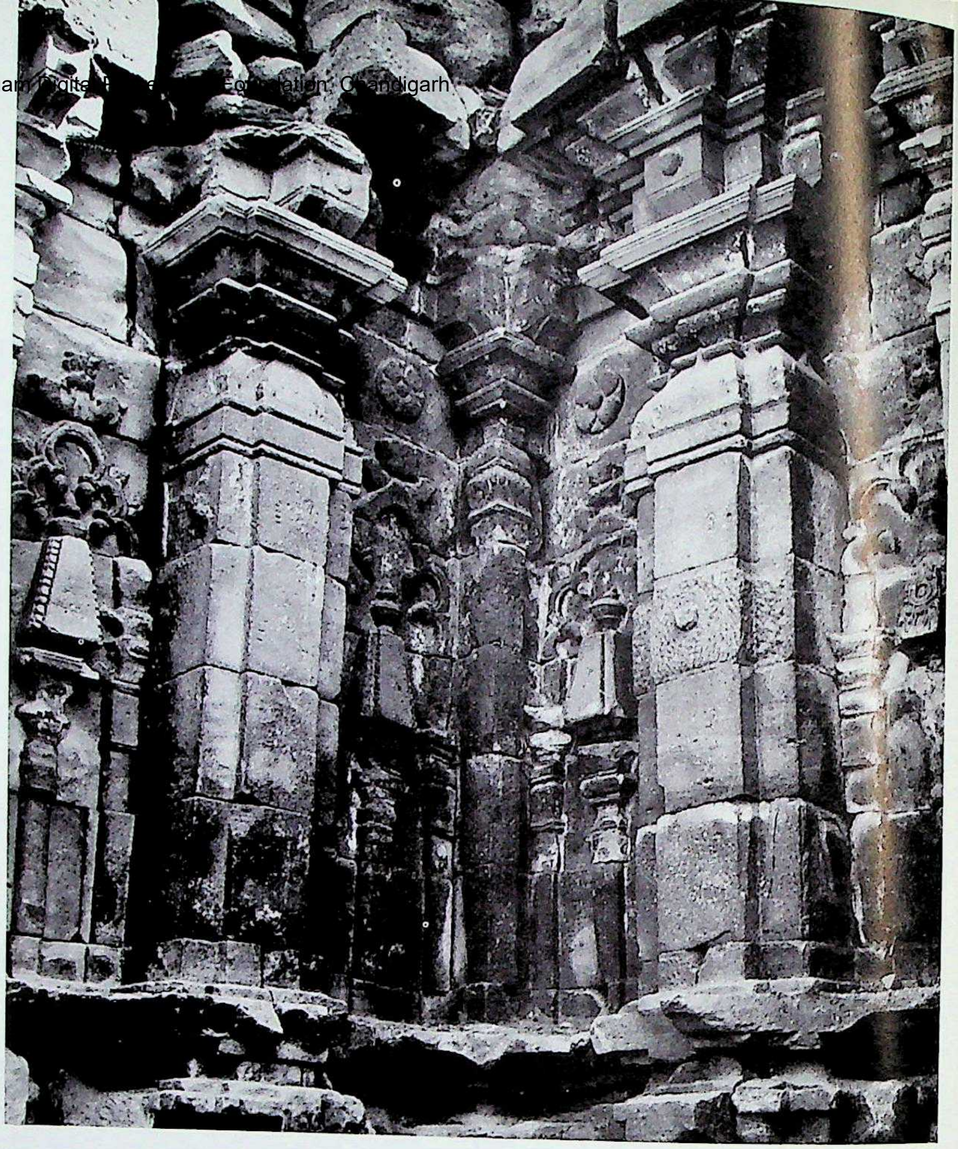

73. Gudūr. Rāmaliṅgēśvara temple, kapilī and gūḍhamaṇḍapa forming a corner, from northwest.

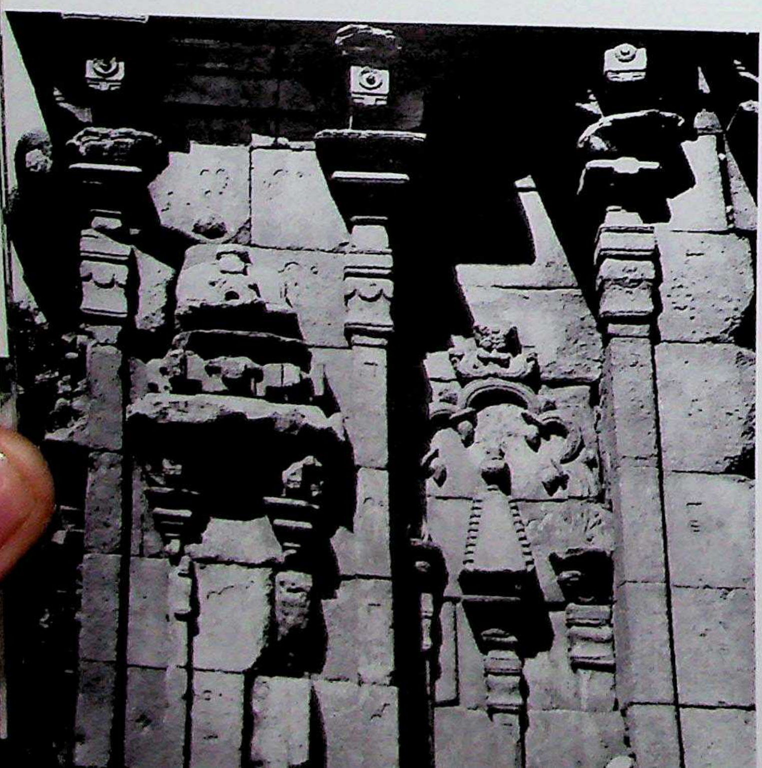

72. Gudūr. Rāmaliṅgēśvara temple, vimāna, south wall.

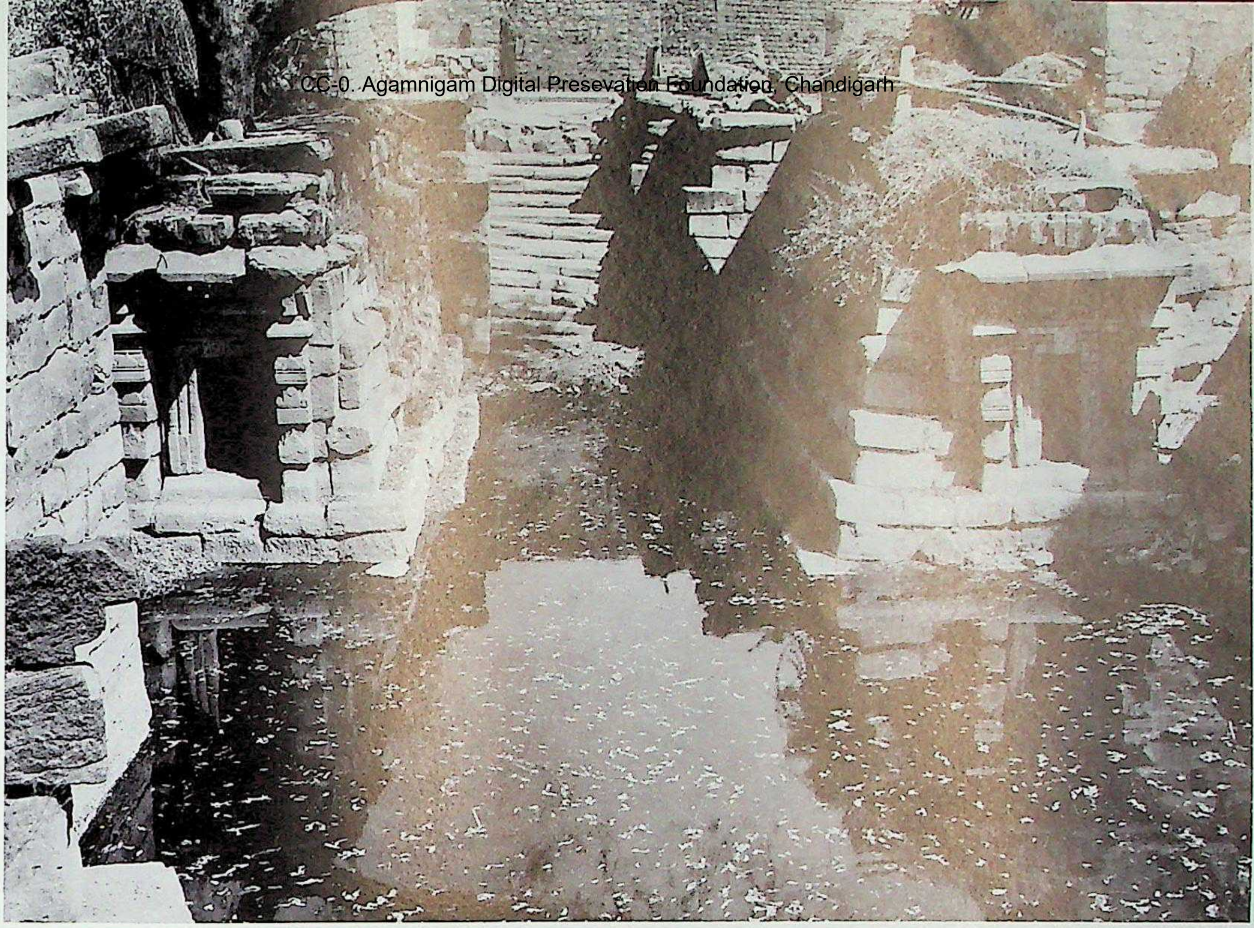

75. Gudūr. Rāmaliṅgēśvara temple, kuṇḍa, west.

76. Gudūr. Rāmaliṅgēśvara temple, kuṇḍa, north wall, water tower.

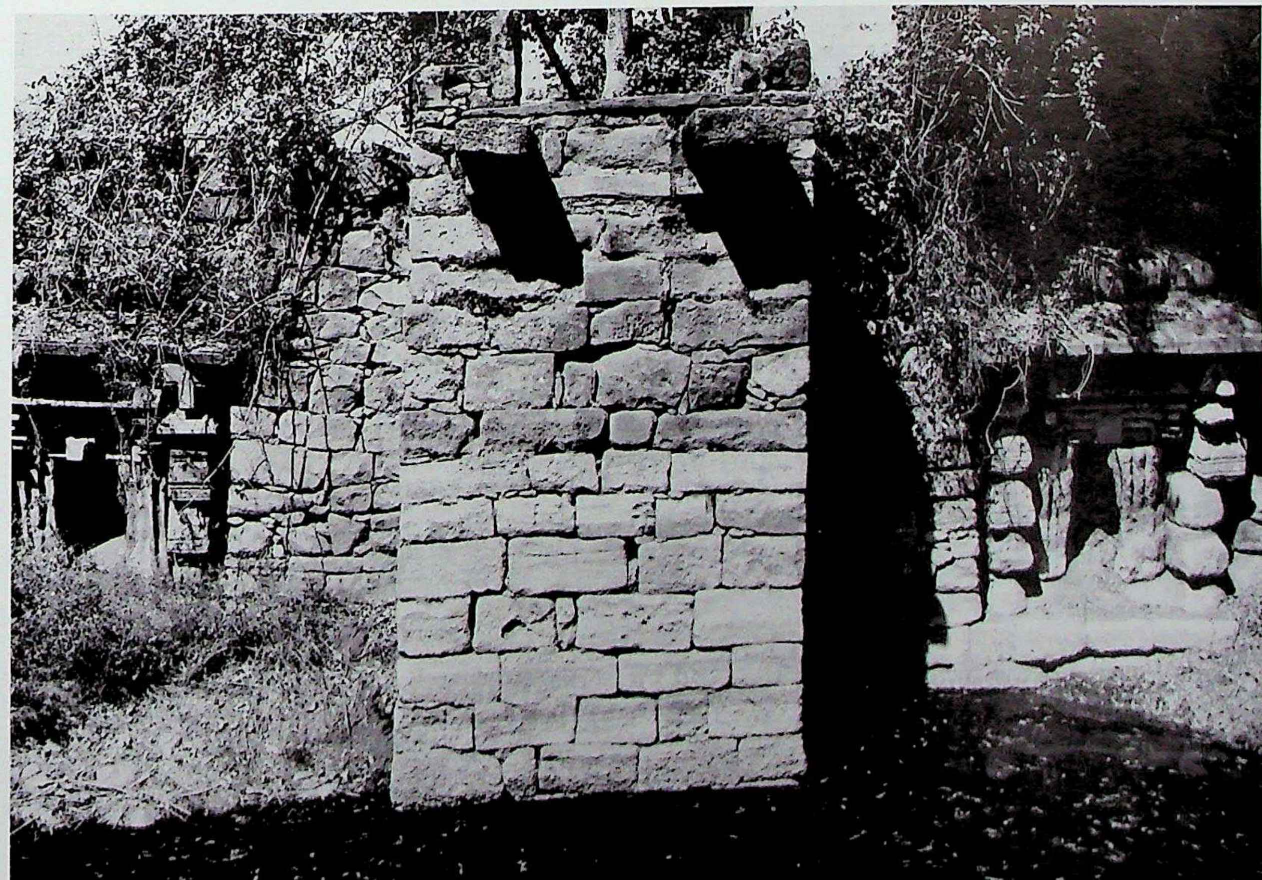

77. Sūḍi. Mallikārjuna temple (Akkēśvara temple), west. Northern Karṇāṭa style, Cālukyas of Kalyāṇa, Phase I, Trend "A". C. A.D. 1020-1030.

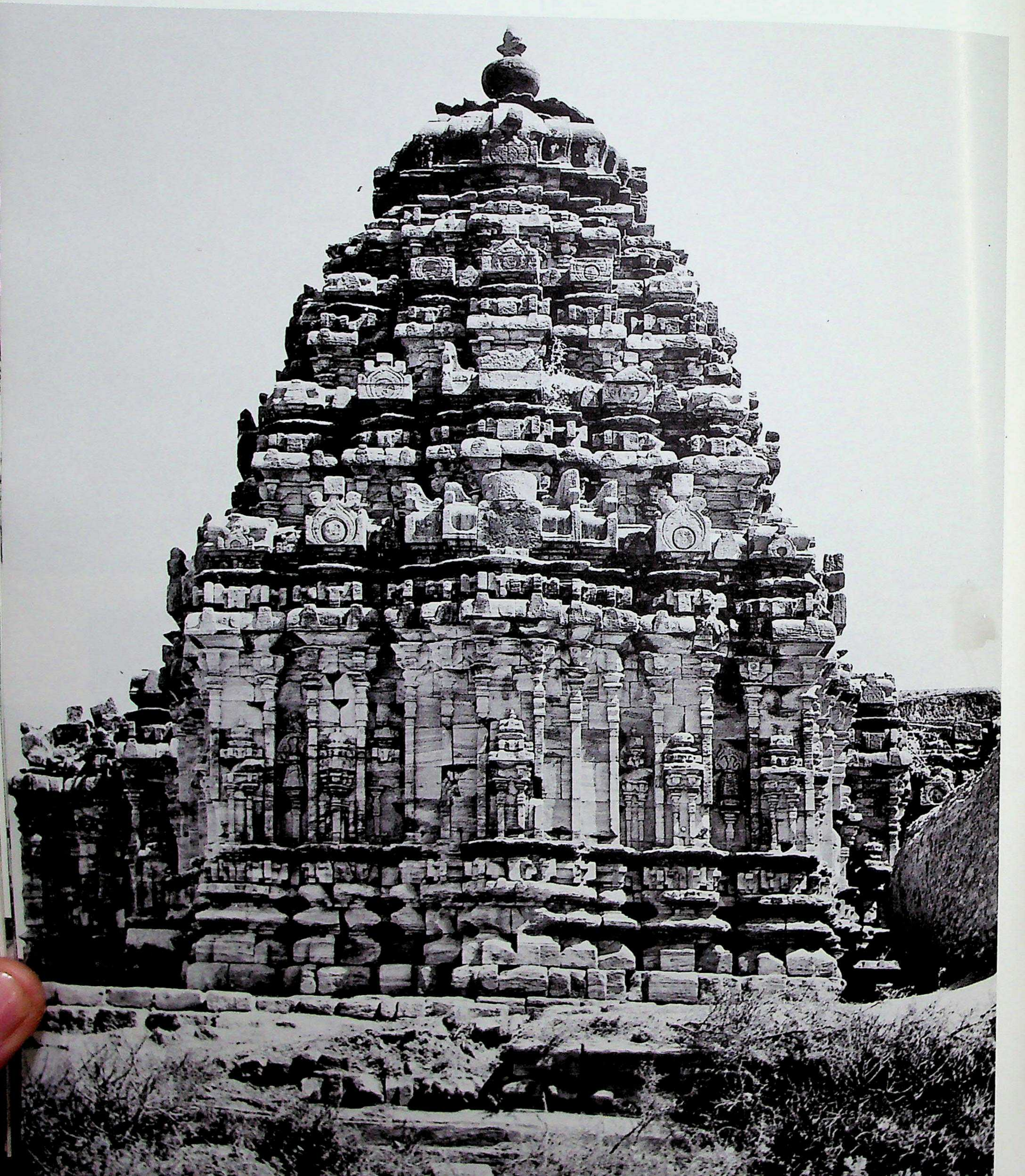

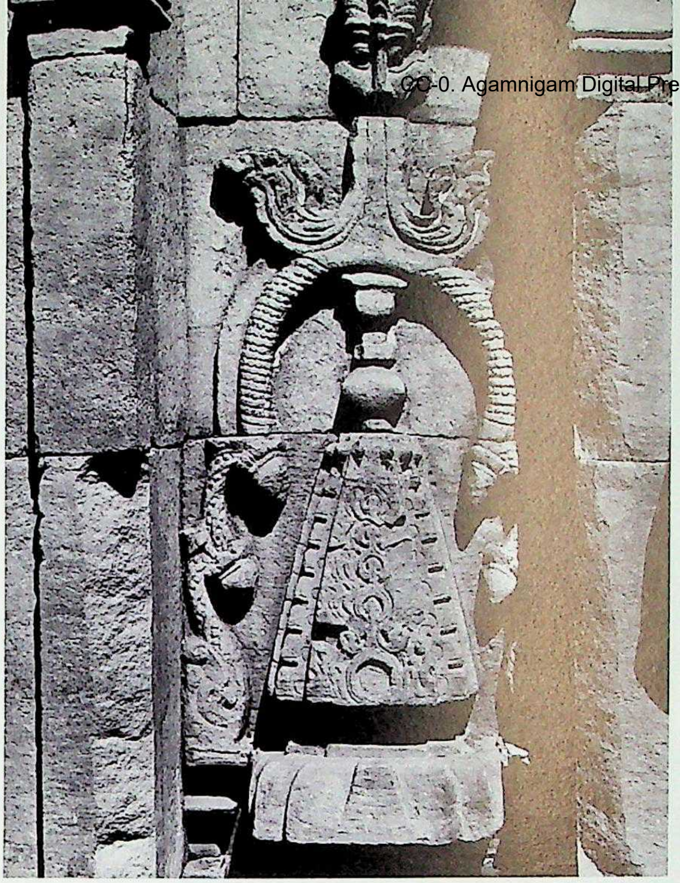

79. Sūḍi. Mallikārjuna temple, wall, south, detail.

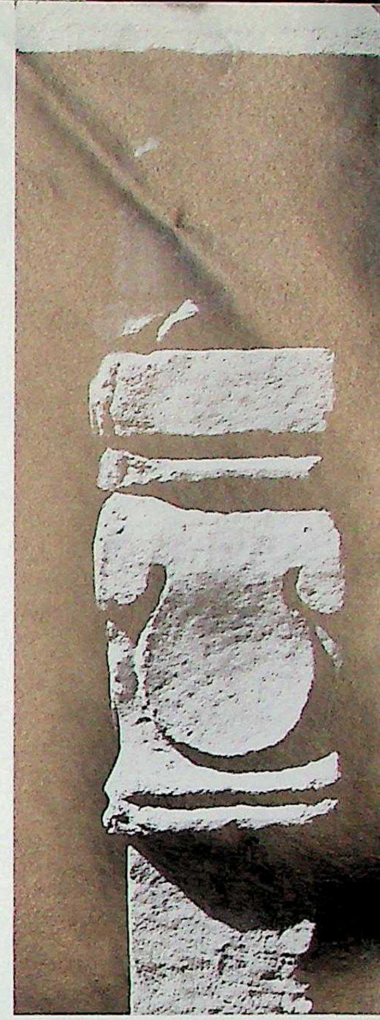

80. Sūḍi. Mallikārjuna temple, wall, south, shaft-detail.

78. Sūḍi. Mallikārjuna temple, antarāla wall, north, detail.

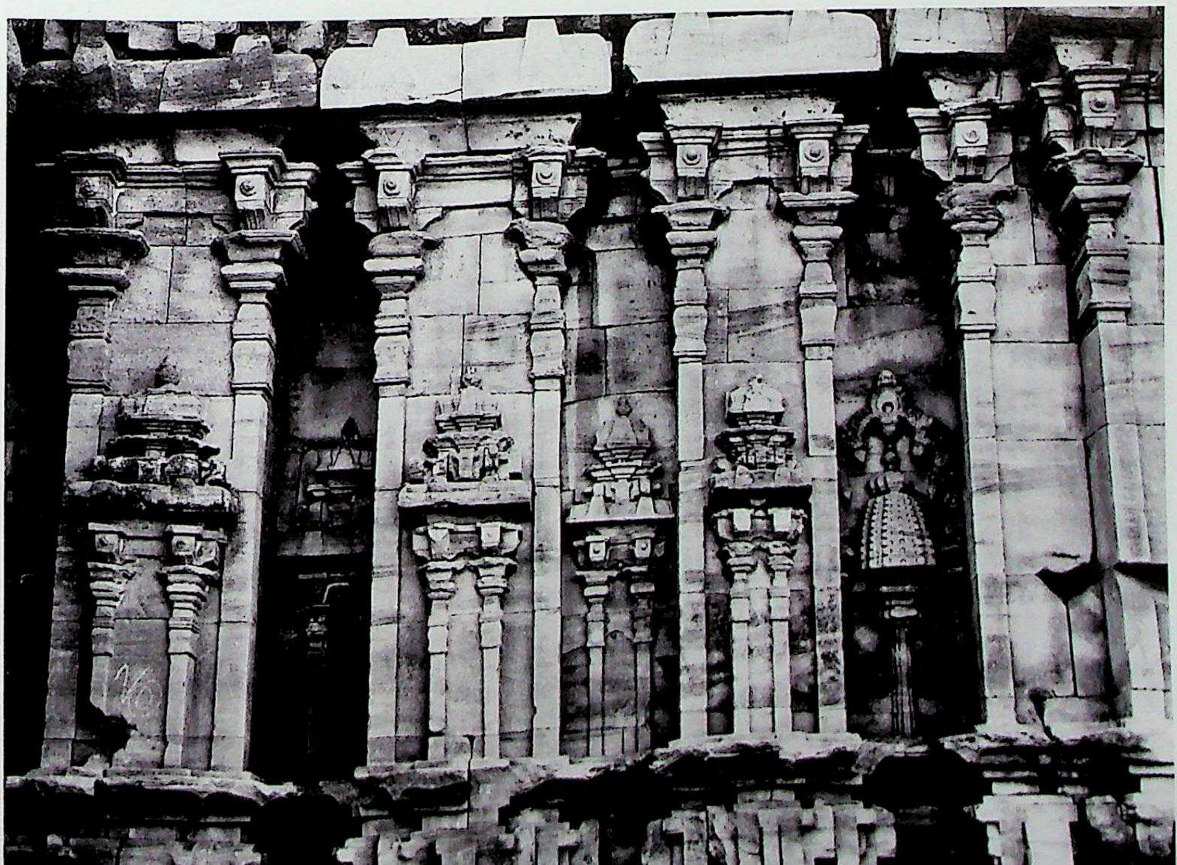

CC-0. Agamnigam Digital Preservation Foundation, Chandigarh

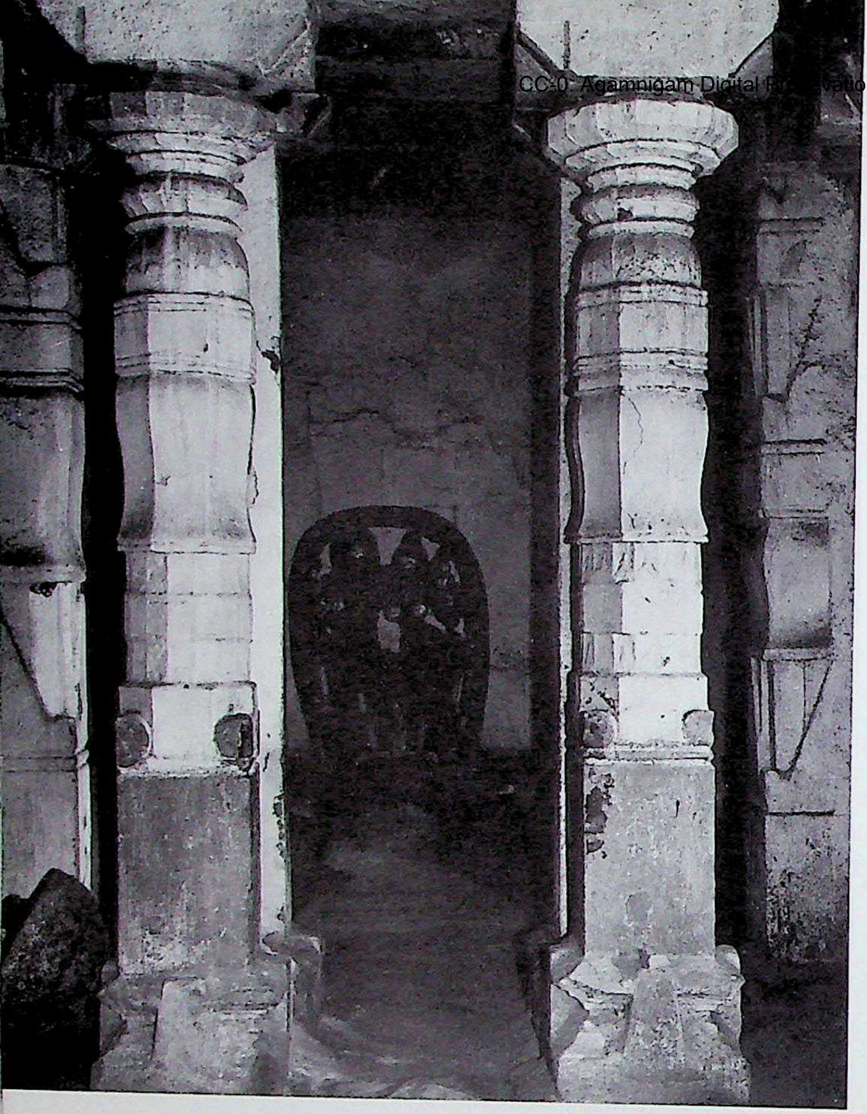

81. Sūḍi. Mallikārjuna temple, gūḍhamaṇḍapa interior, northern bhadra, entry-way, pillars and pilasters.

82. Sūḍi. Mallikārjuna temple, mukhamaṇḍapa, pillar.

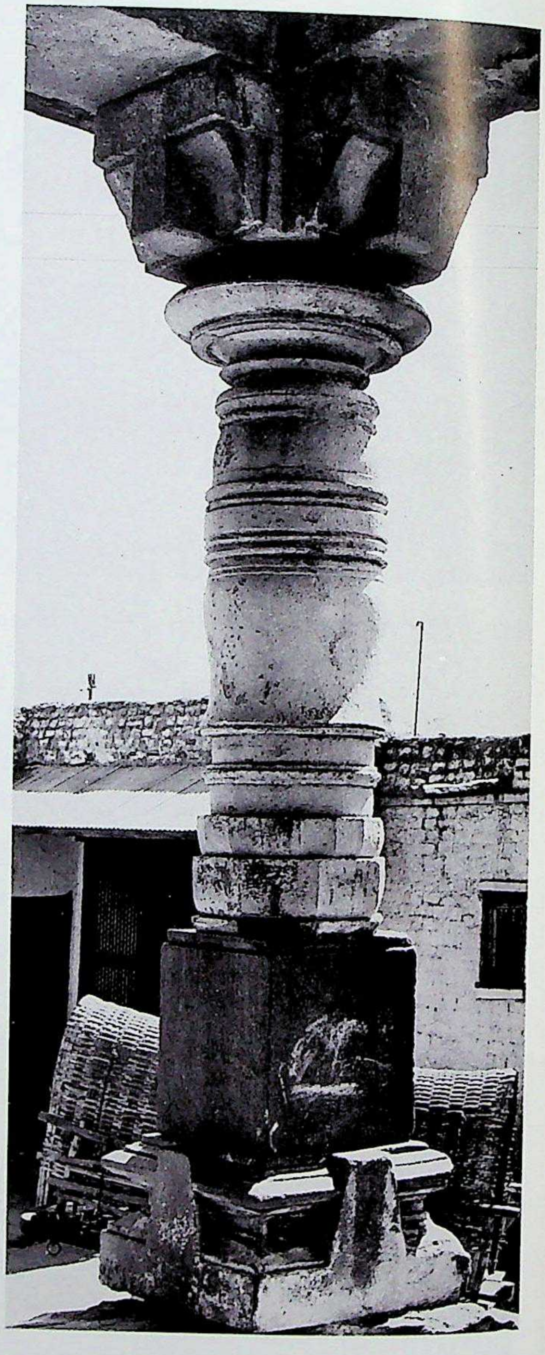

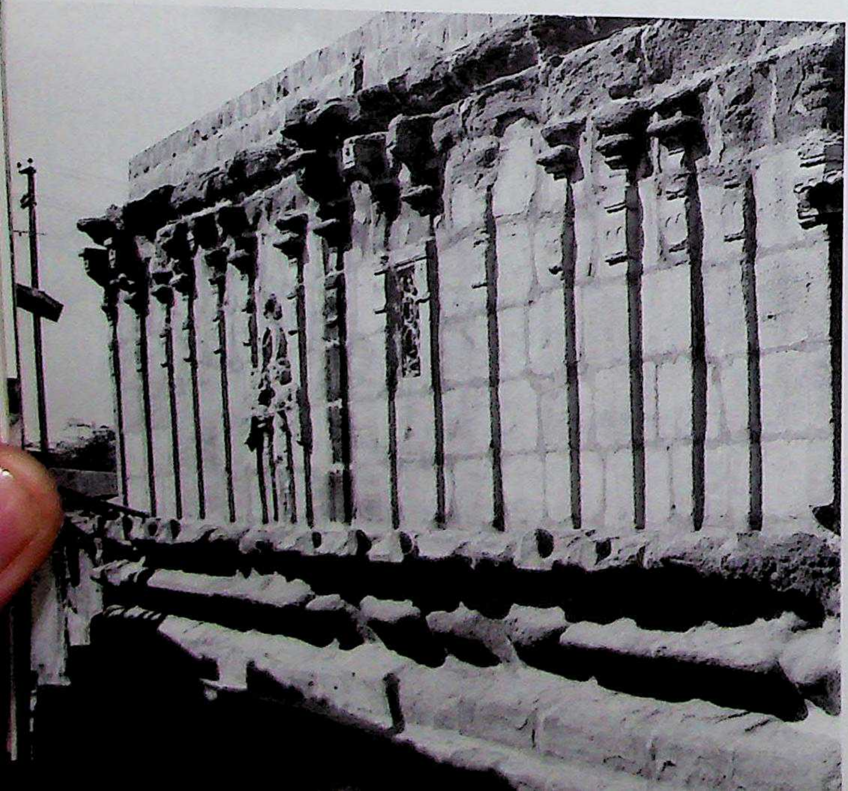

83. Rōṇ. Jaina temple, southeast. Northern Karṇāṭa style, Cālukyas of Kalyāṇa, Phase I, Trend "A". C. A.D. 1050-1060.

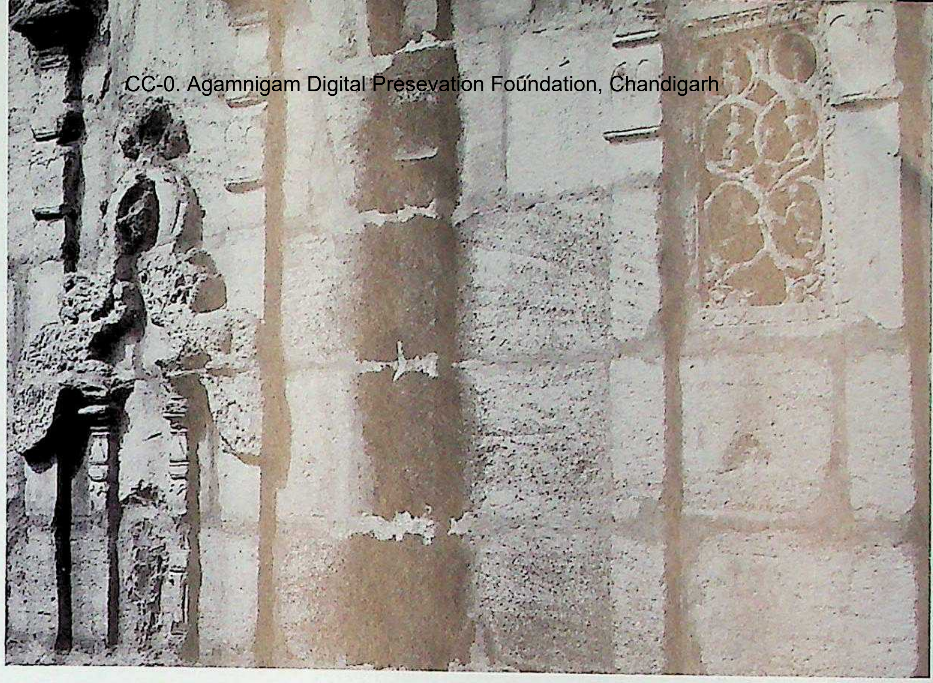

84. Rōṇ. Jaina temple, south wall-detail.

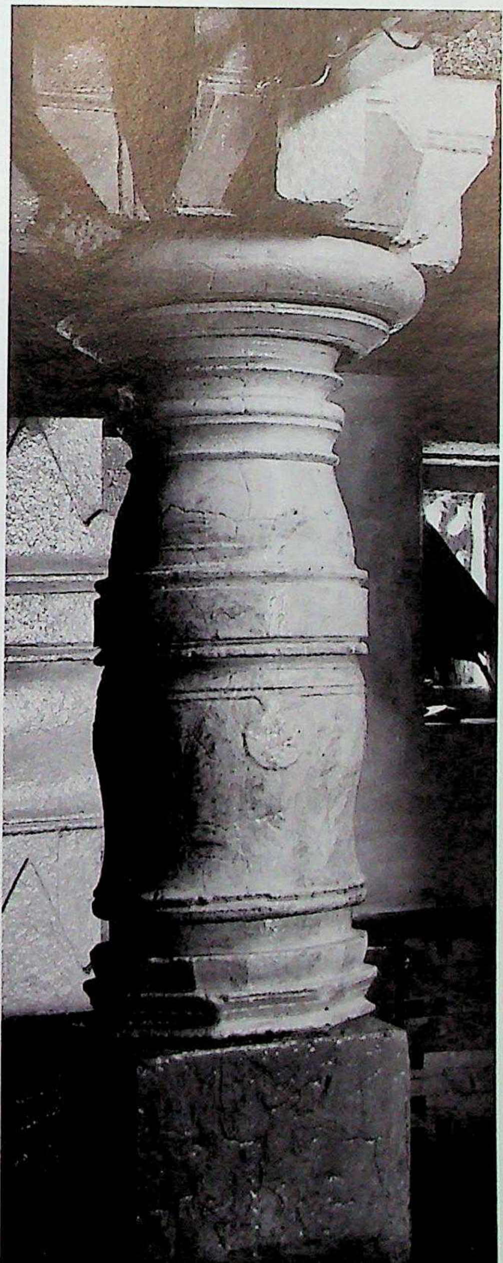

85. Rōṇ. Jaina temple, gūḍhamaṇḍapa, Śrīkāra pillar and Brahmakānta pilaster.

CC-0. Agamnigam Digi on Foundation, Chandigarh

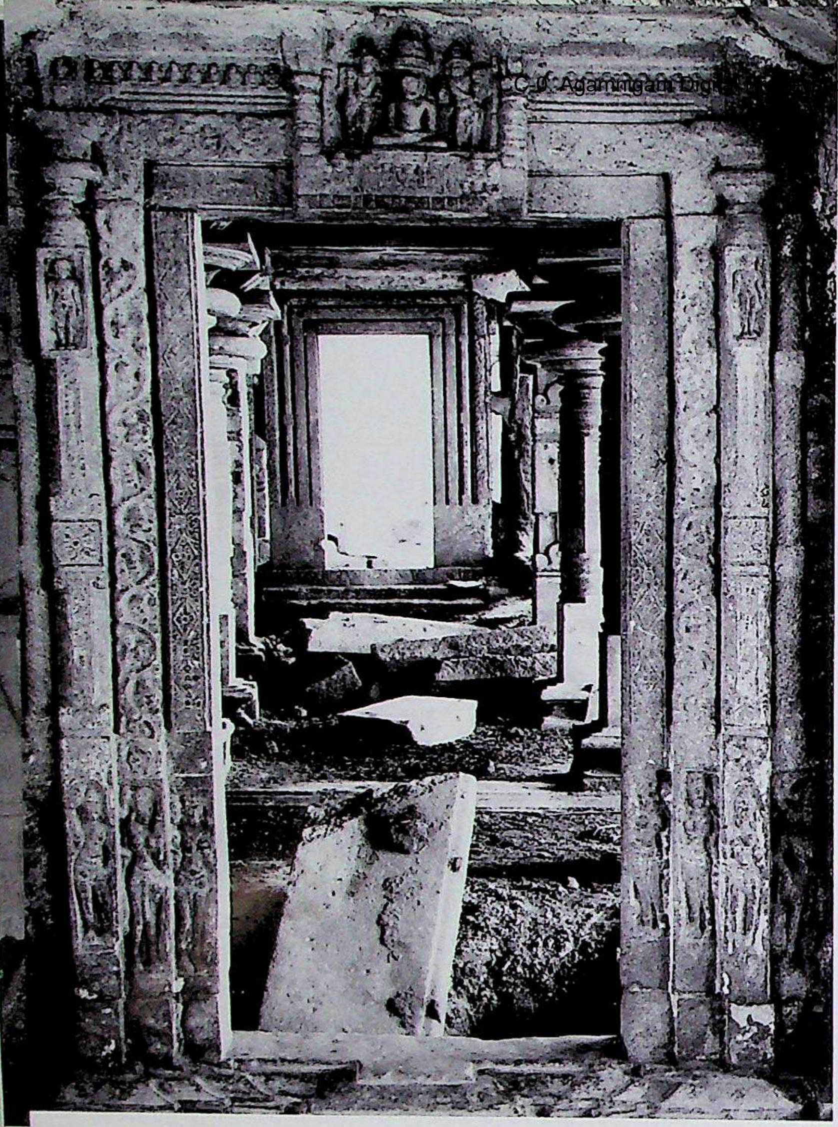

86. Muḷgund. Jaina temple 1, gūḍhamaṇḍapa-doorframe. Northern Karṇāṭa style, Cālukyas of Kalyāṇa, Phase I, Trend "A". C. earlier part of the 11th century A.D.

87. Muḷgund. Jaina Temple 1, gūḍhamaṇḍapa interior, pillars.

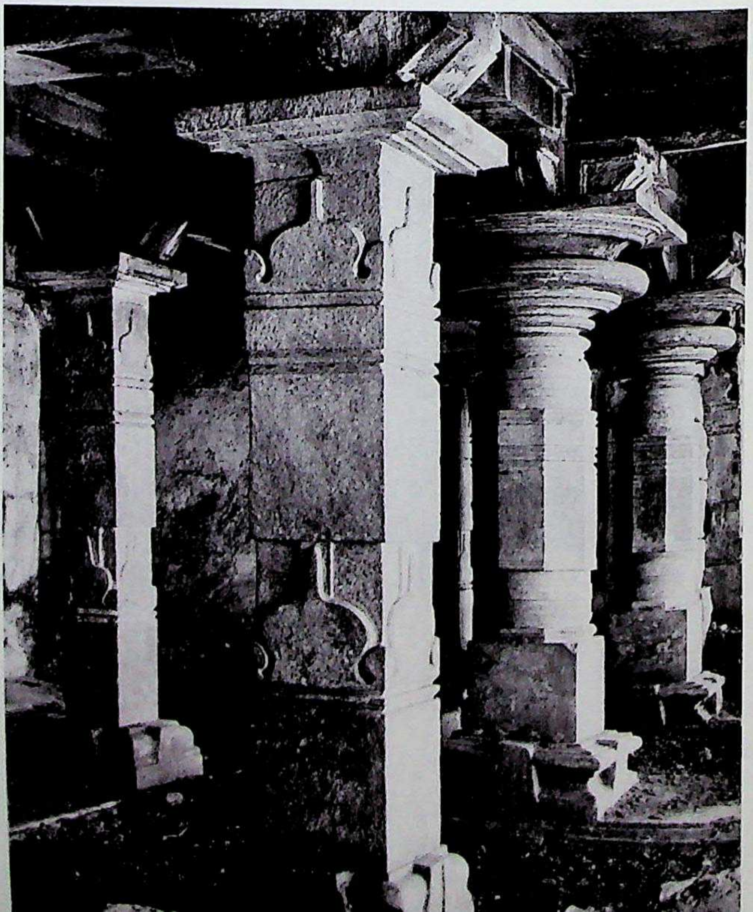

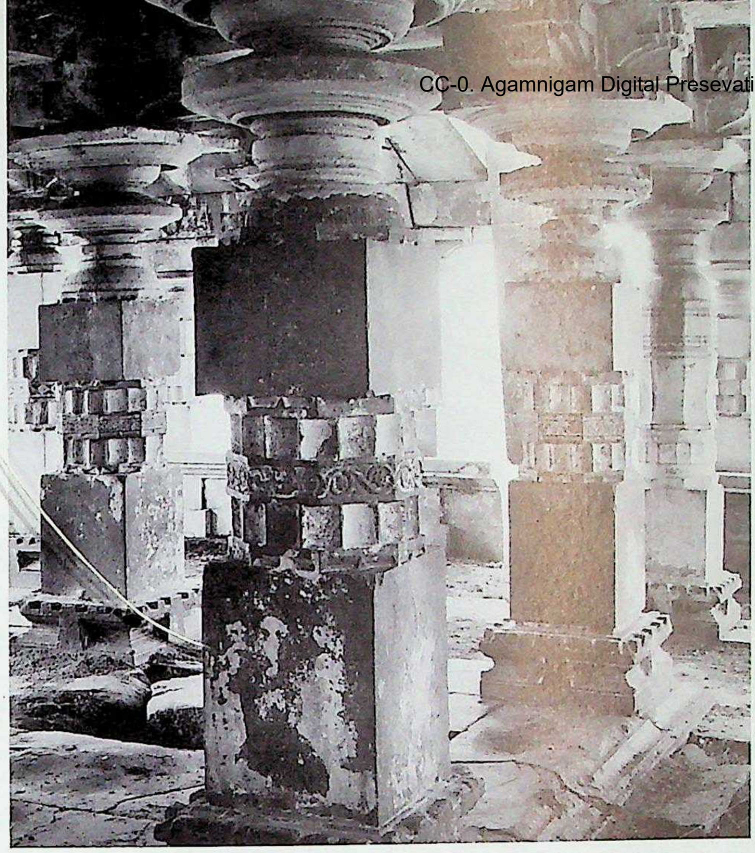

88. Muḷgund. Jaina Temple 1, raṅgamaṇḍapa, interior, pillars.

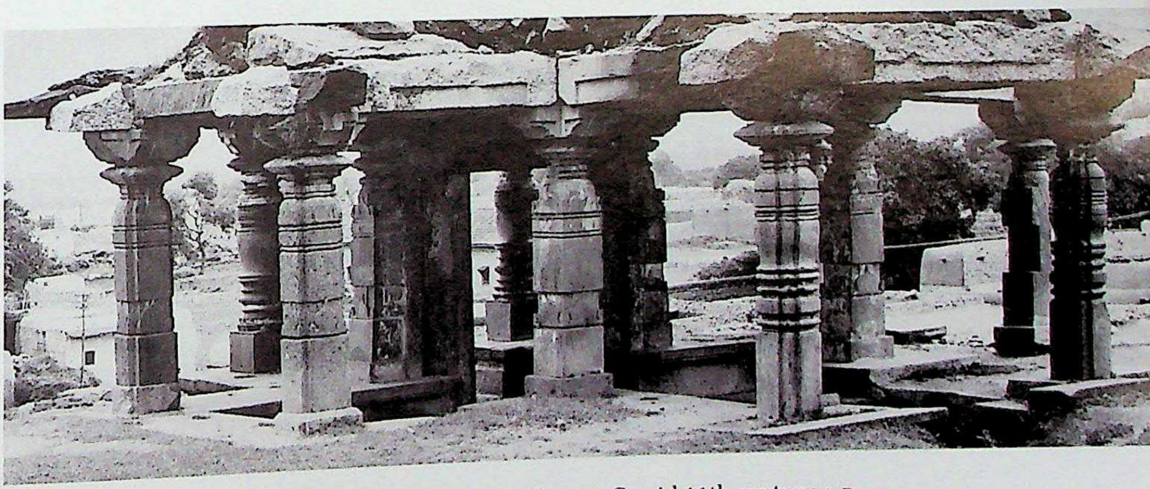

89. Muḷgund. Jaina Temple 1, dvāramaṇḍapa, southwest. C. mid 11th century A.D.

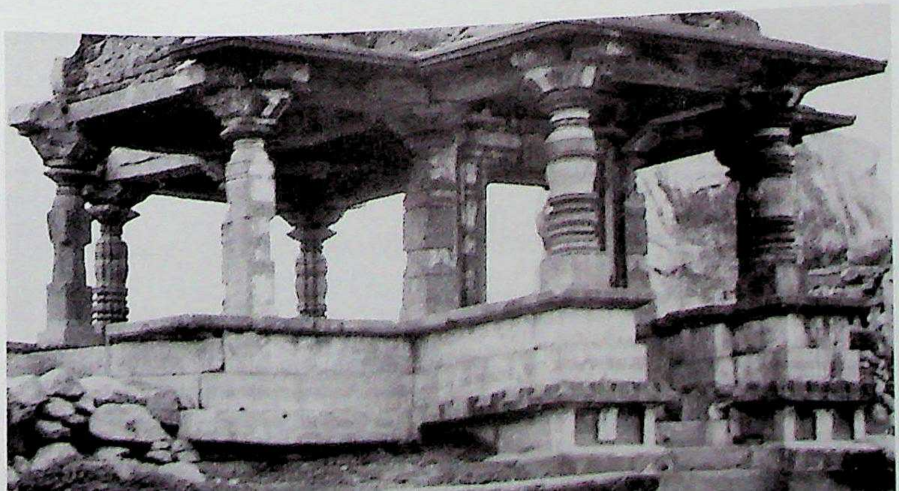

90. Muḷgund. Jaina Temple 1, dvāramaṇḍapa, northeast.

92. Bādāmi. Sāndhāra temple in the Bhūtanātha group, garbhagṛha-doorframe detail.

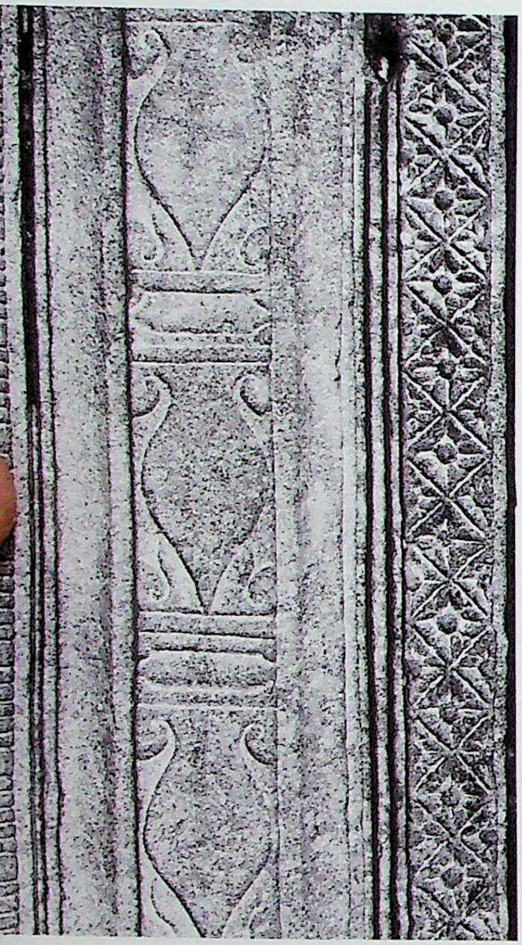

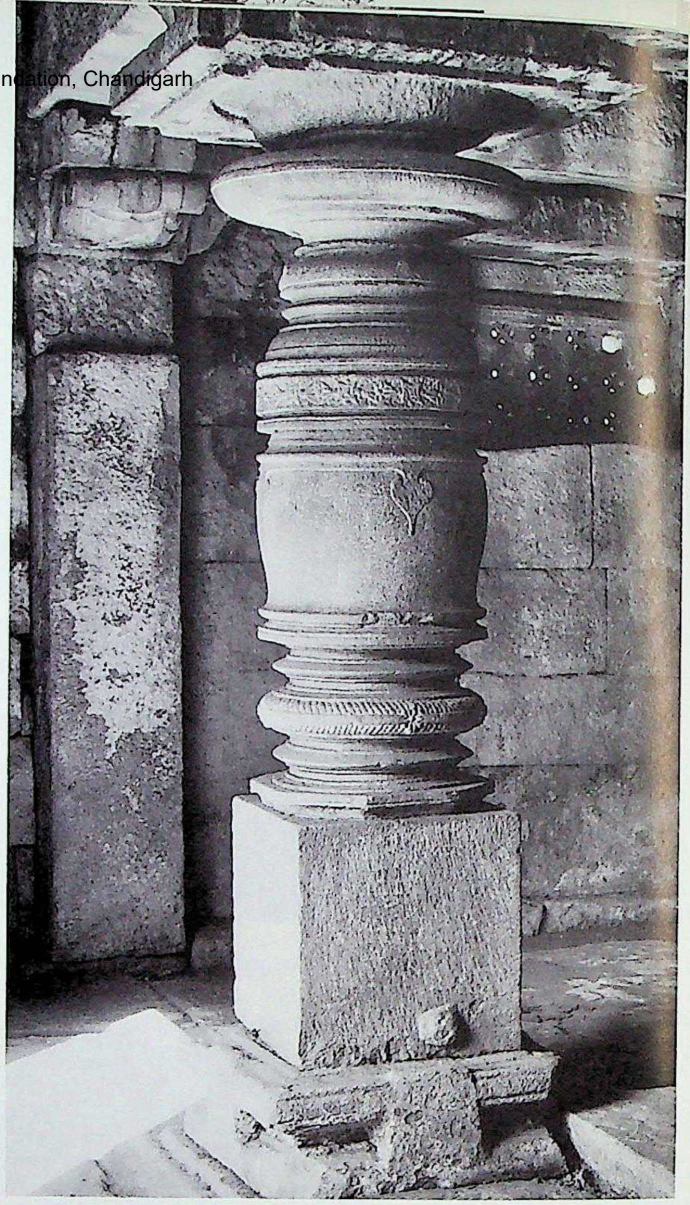

93. Bādāmi. Sāndhāra temple in the Bhūtanātha group, gūdhamaṇḍapa, nave, carved Śrīkāra pillar.

91. Bādāmi. Sāndhāra temple in the Bhūtanātha group, southeast. Northern Karṇāṭa style, Cālukyas of Kalyāṇa, Phase I, Trend "A". C. mid 11th century A.D.

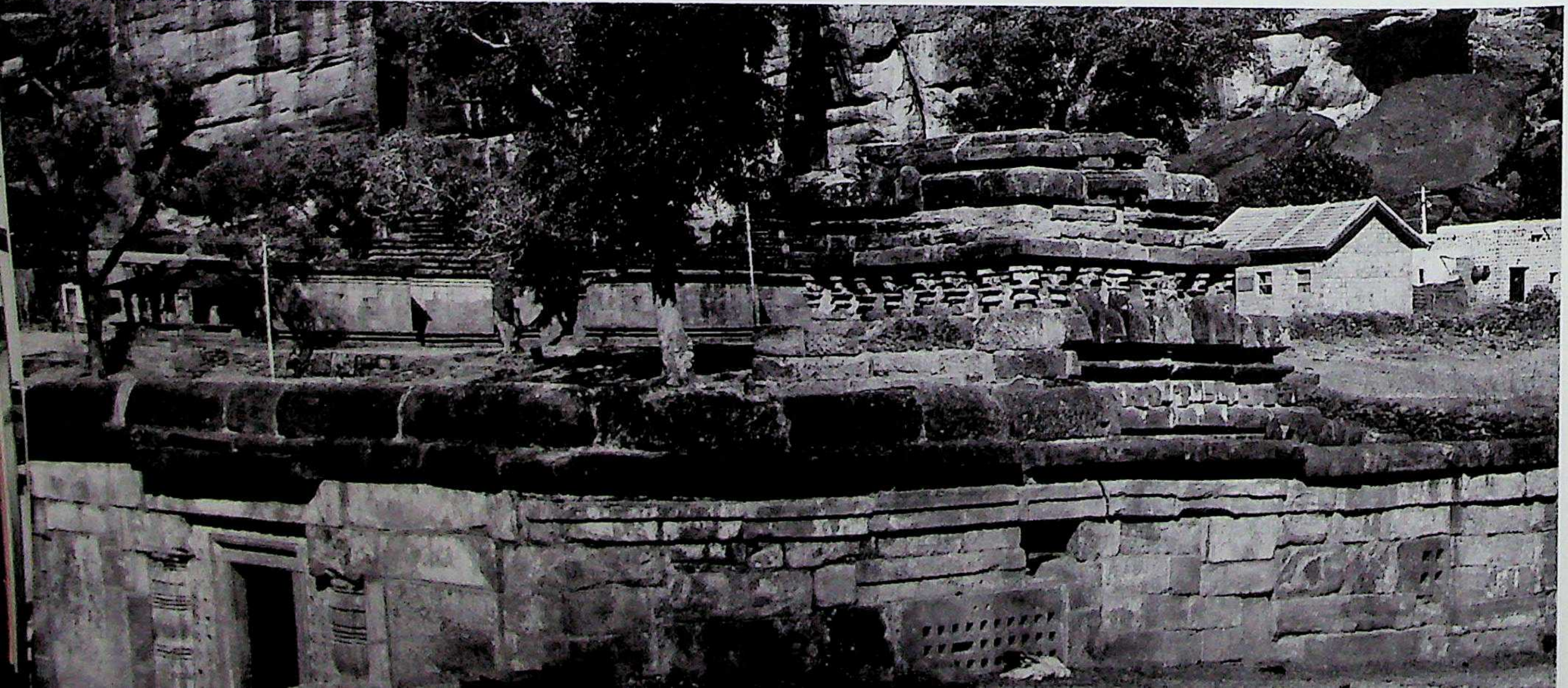

CC-0. Agamnigam Digital Preservation Foundation, Chandigarh

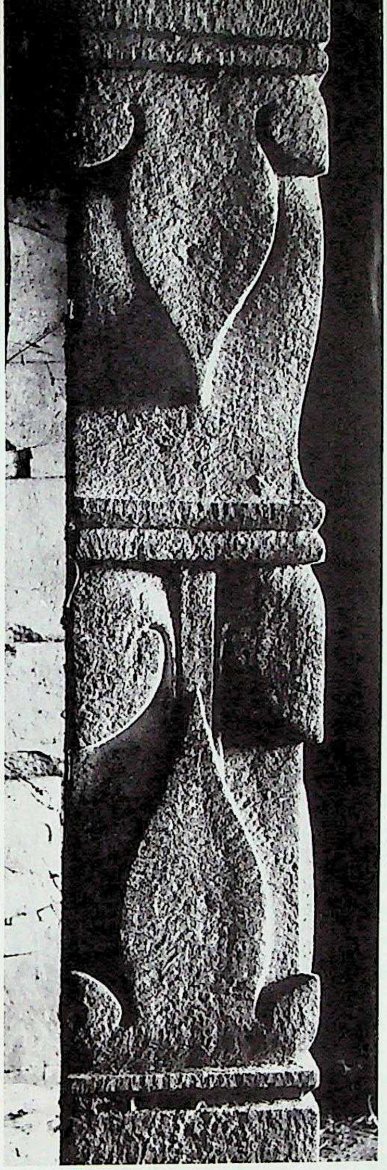

94. Mahākūṭa. Nāganātha group,
Temple 2, gūḍhamaṇḍapa,
Brahmakānta wall-pilaster.
Northern Karṇāṭa style,
Cālukyas of Kalyāṇa, Phase I,
Trend "A". C. A.D. 1050-1060.

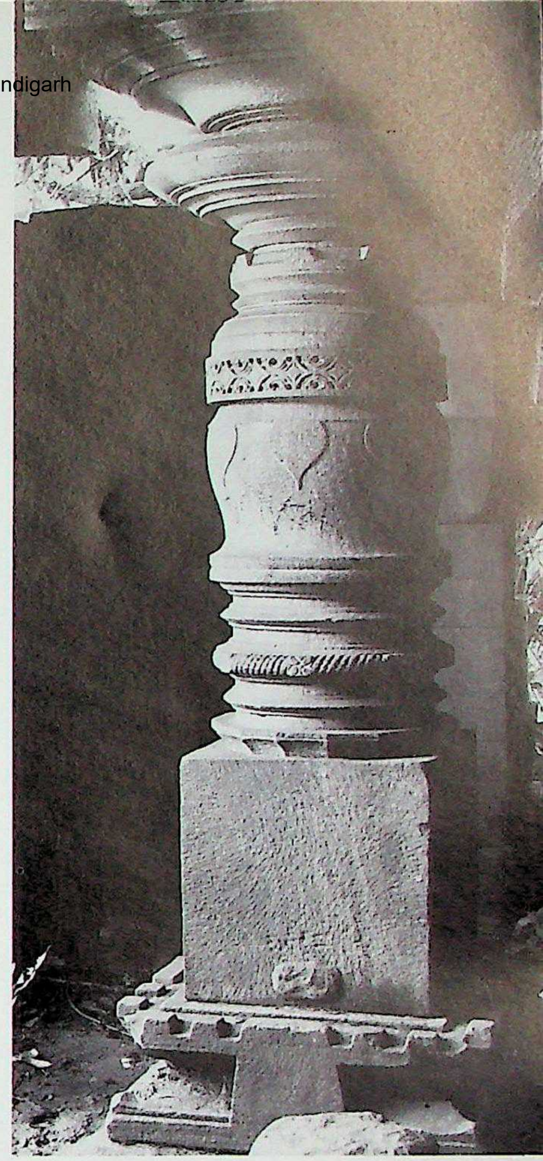

95. Mahākūṭa. Nāganātha group,
Temple 2, gūḍhamaṇḍapa,
nave, Śrīkāra pillar.

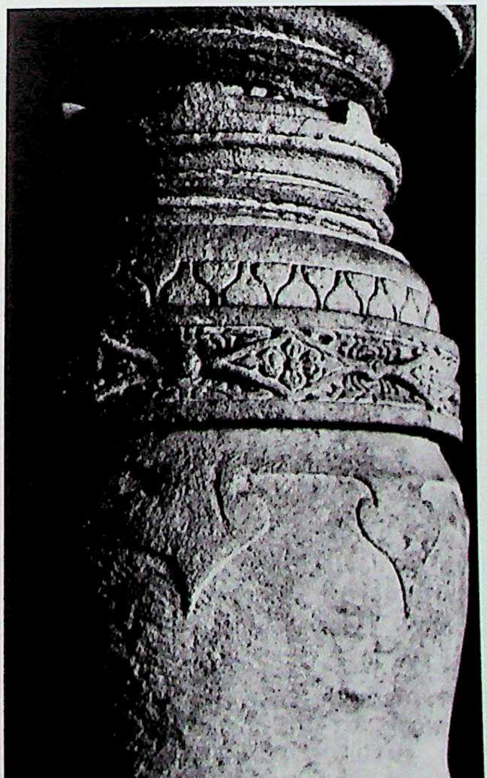

96. Mahākūṭa. Nāganātha group,
Temple 2, gūḍhamaṇḍapa,
nave, Śrīkāra pillar, detail.

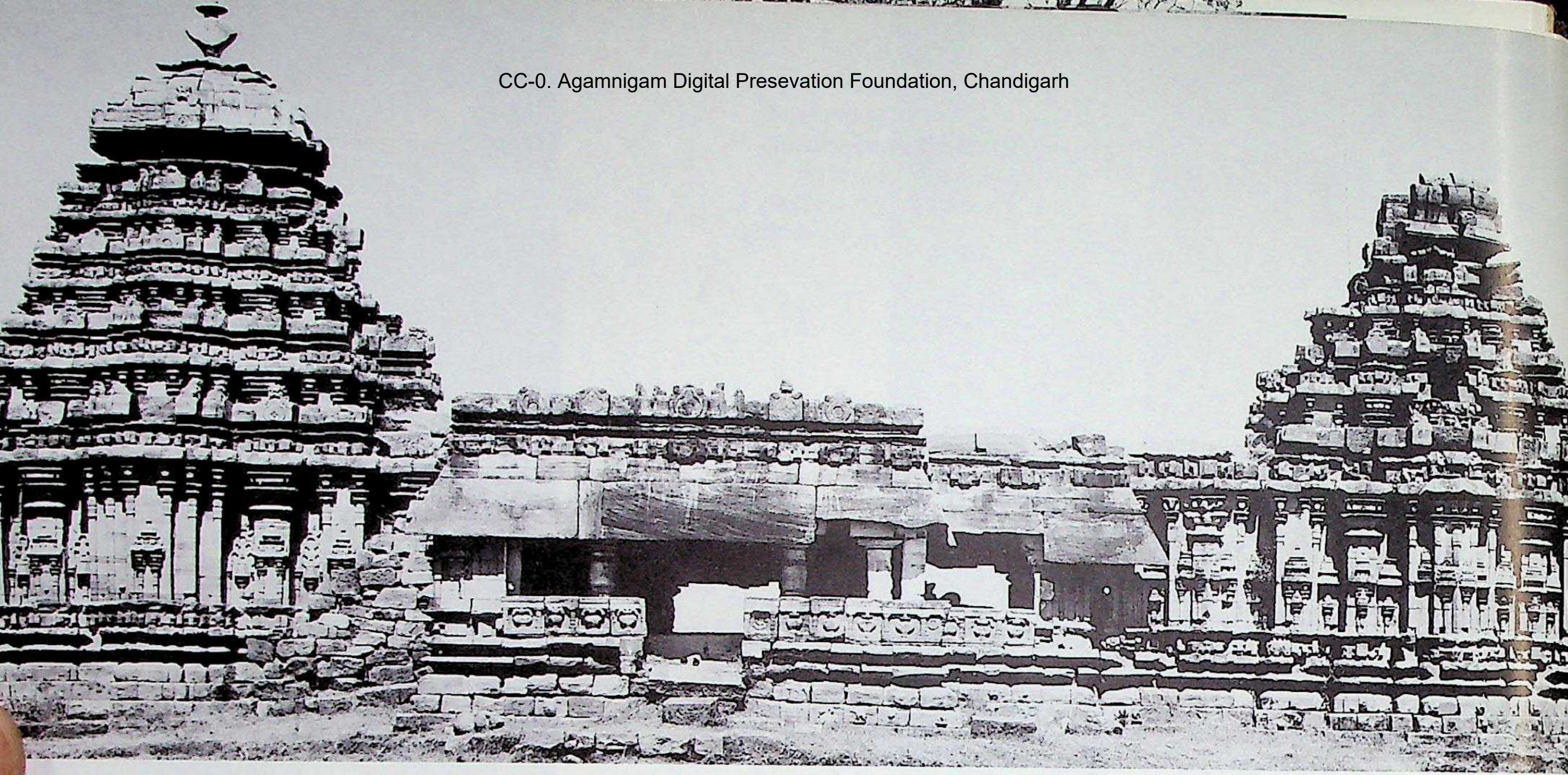

97. Sūḍi. Jōḍu-kaḷaśada-guḍi (two-shrined temple), south. Northern Karṇāṭa style, Cālukyas of Kalyāṇa, Phase I, Trend "A". Founder Mahāsāmantādhipati Nāgadēva. In or before A.D. 1060.

98. Sūḍi. Jōḍu-kaḷaśada-guḍi, west shrine, from west.

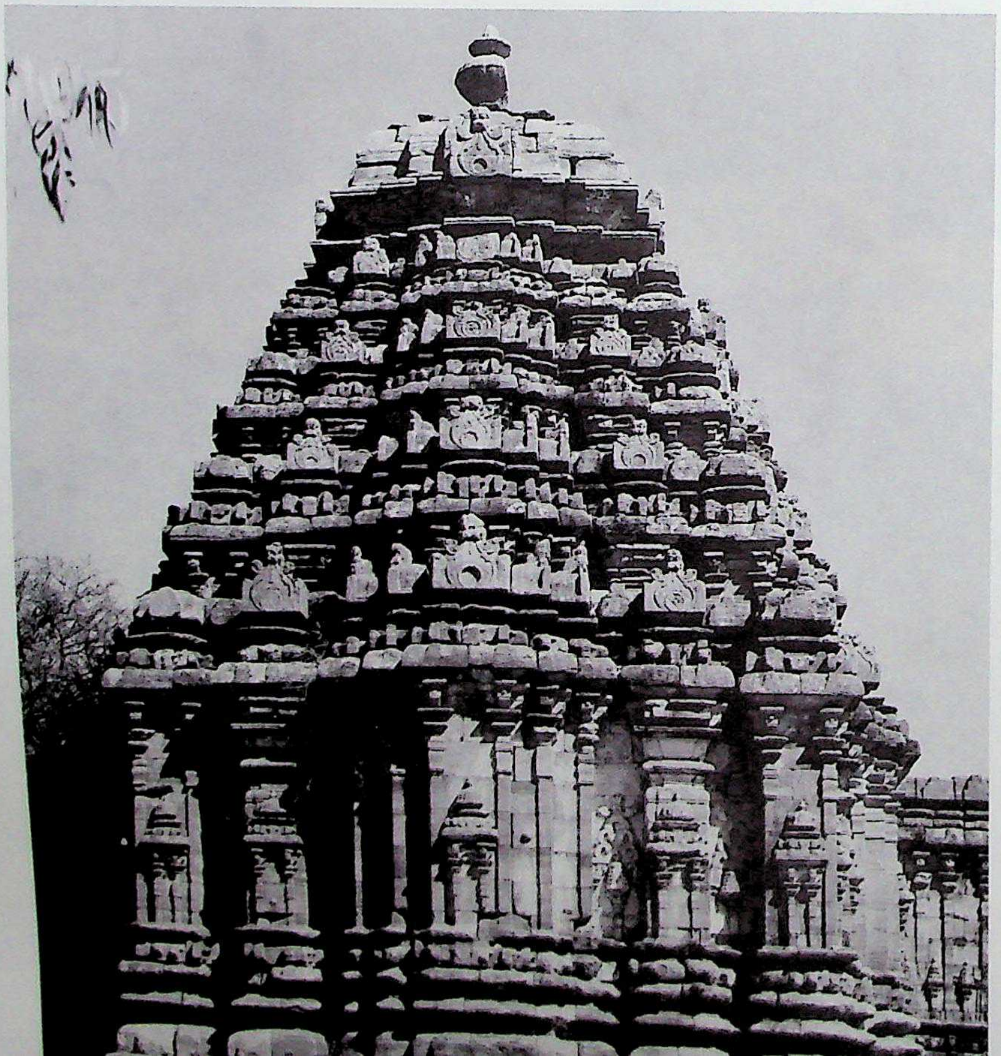

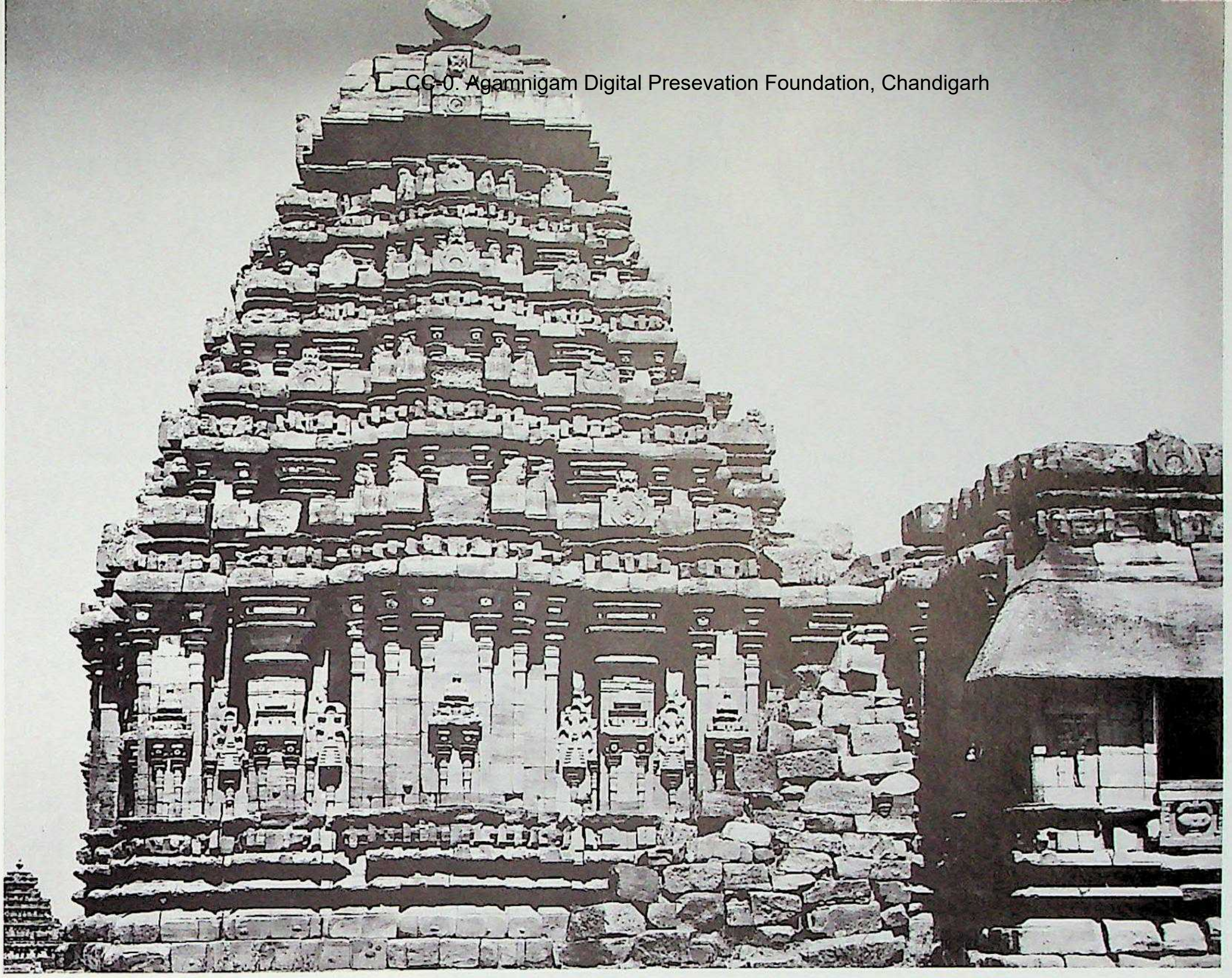

99. Sūḍi. Jōḍu-kaḷaśada-guḍi, west shrine, from south.

100. Sūḍi. Jōḍu-kaḷaśada-guḍi, east shrine, south, adhiṣṭhāna and wall.

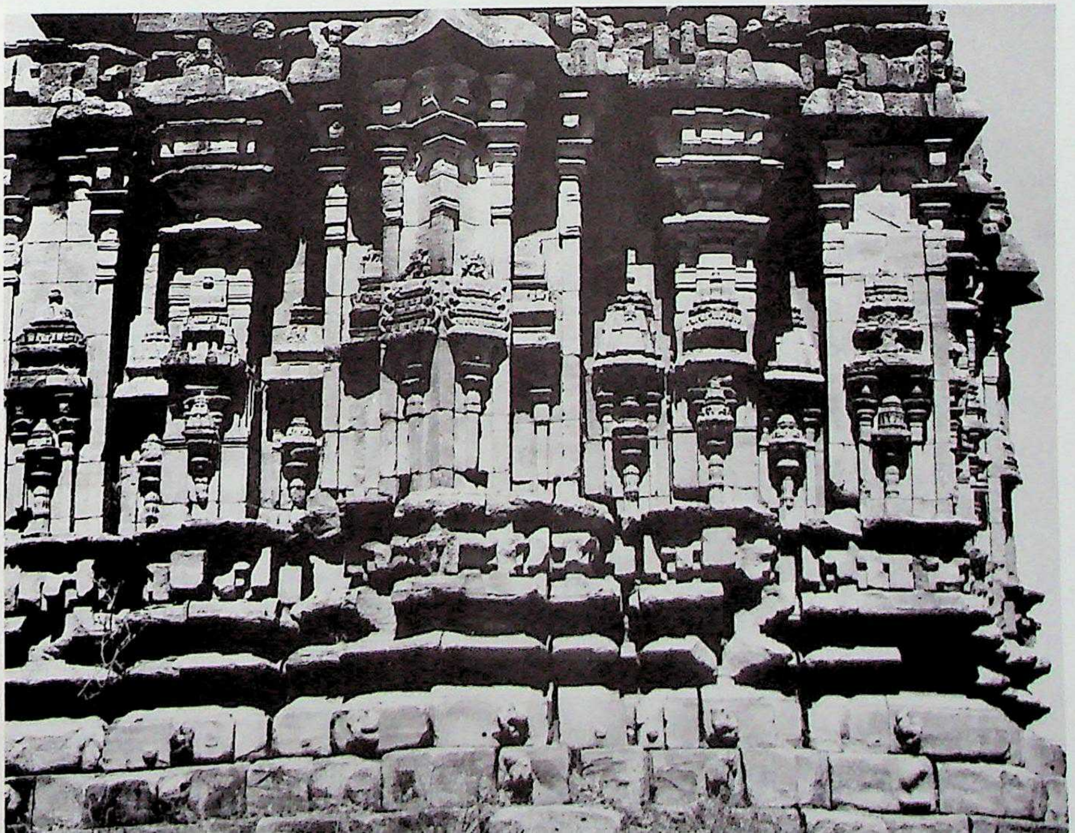

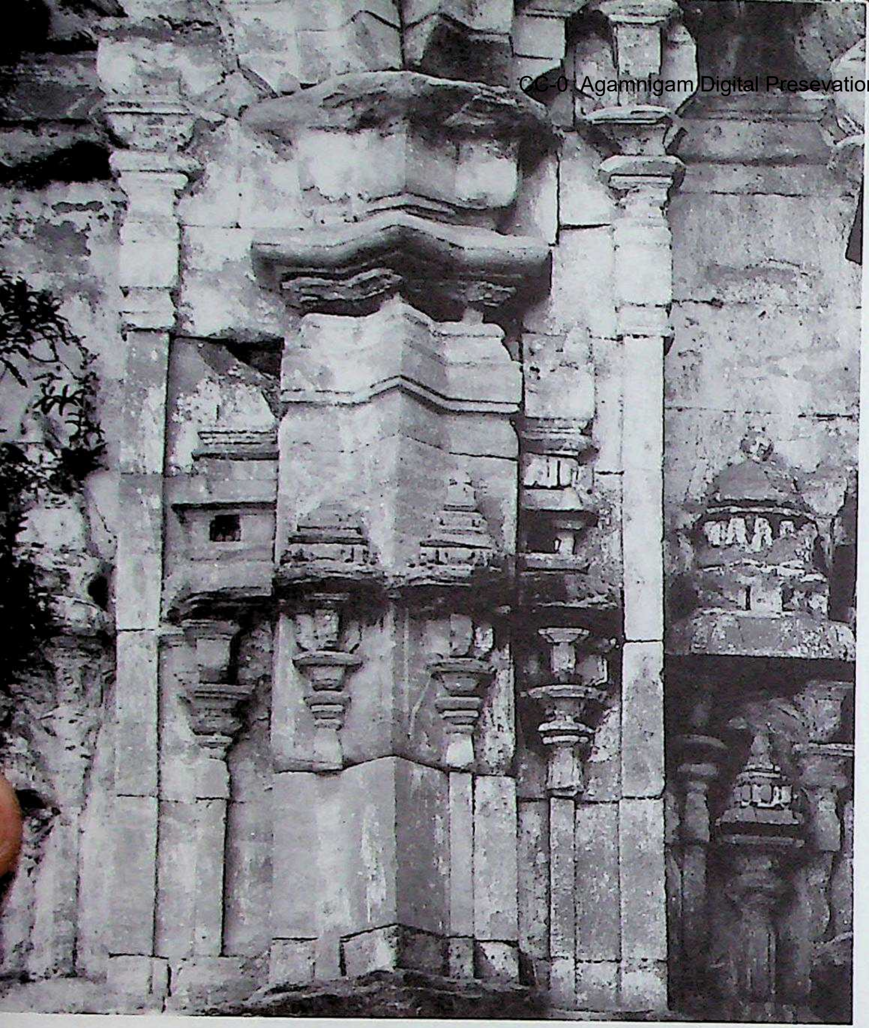

101. Sūḍi. Jōḍu-kaḷaśada-guḍi, east shrine, kapilī, wall-pilaster, north.

102. Sūḍi. Jōḍu-kaḷaśada-guḍi, raṅgamaṇḍapa, interior.

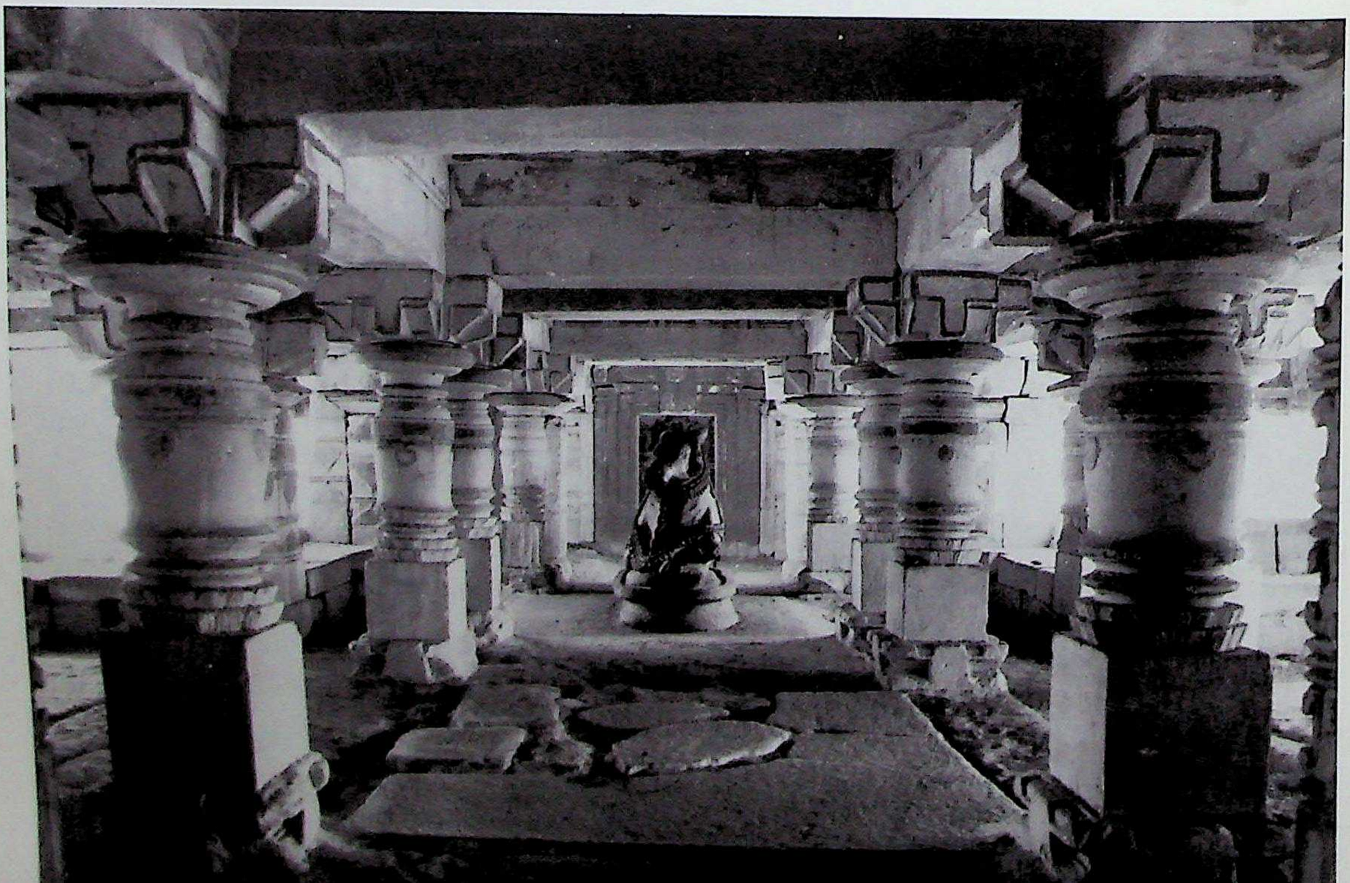

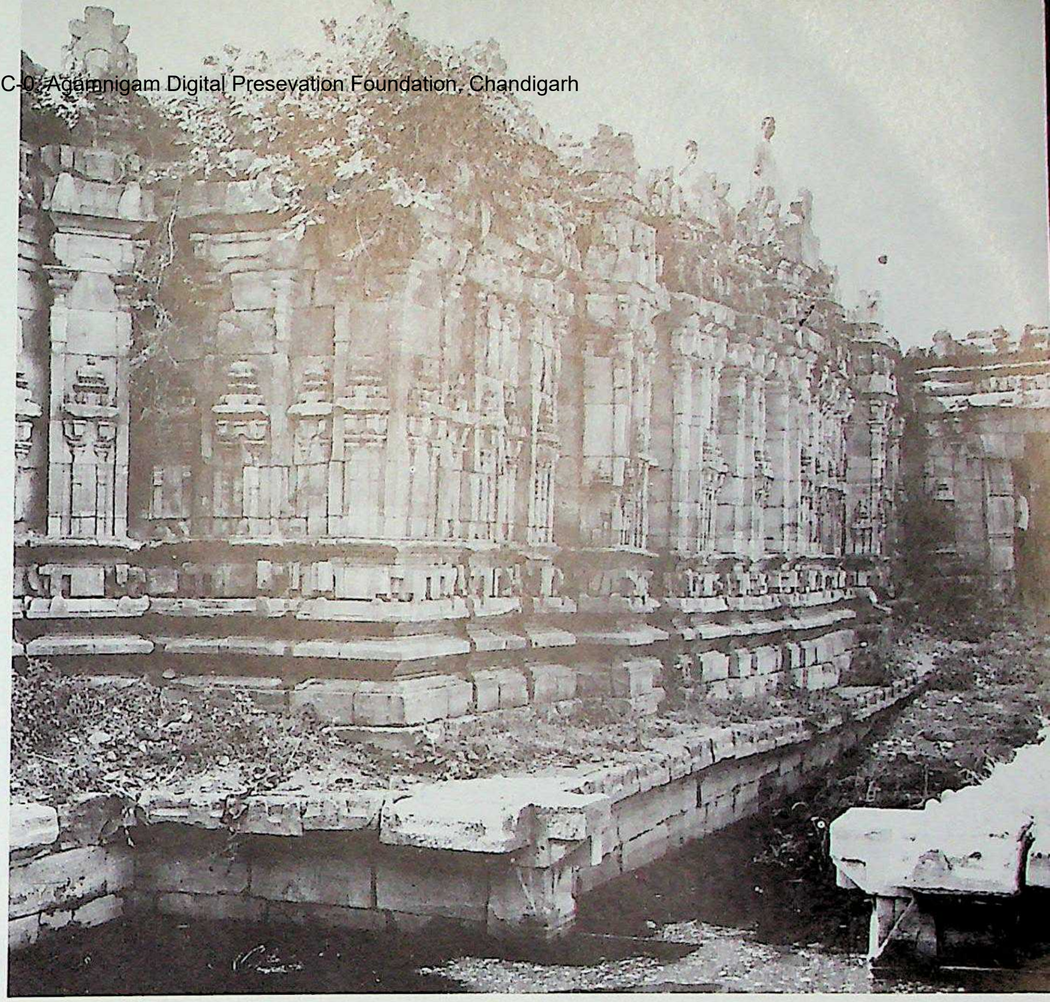

103. Sūḍi. Nāgagoṇḍa-stepwell, interior, southeast. Northern Karṇāṭa style, Cālukyas of Kalyāṇa, Phase I, Trend "A". Founder Mahāsāmantādhipati Nāgadēva. Before A.D. 1060.

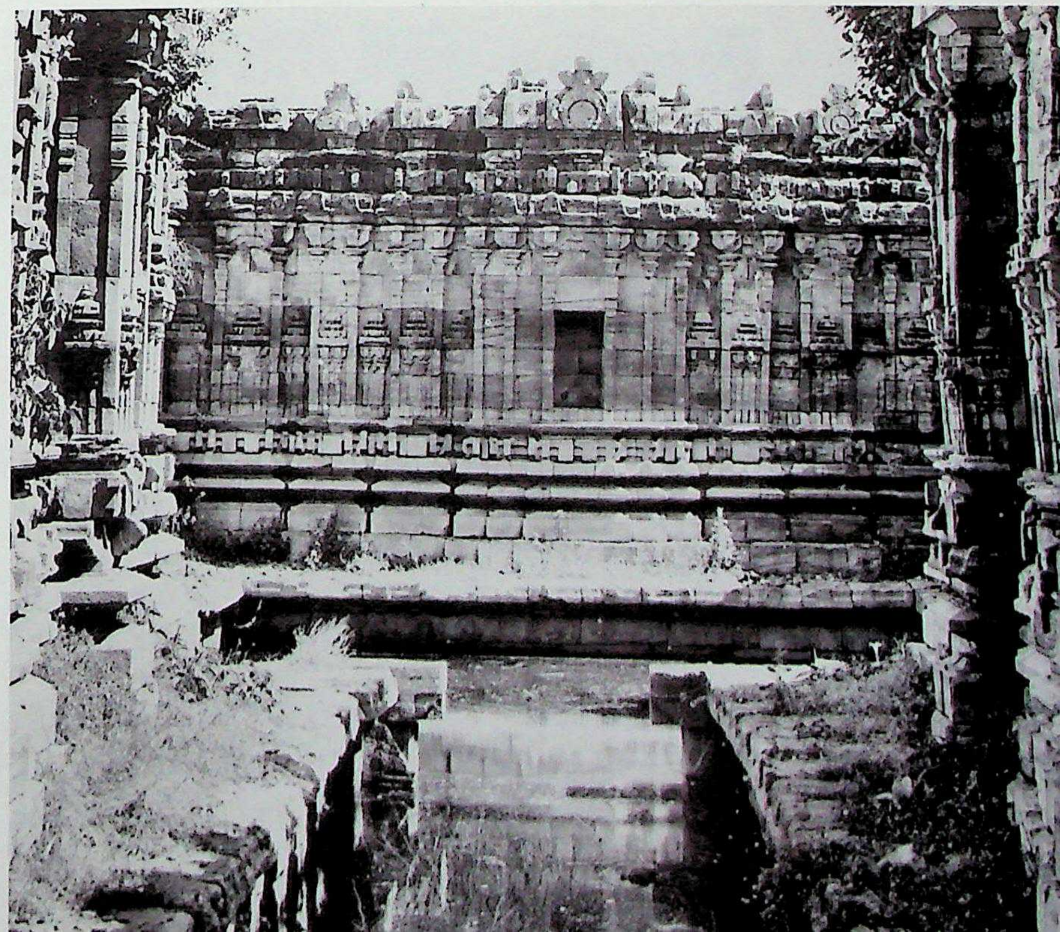

104. Sūḍi. Nāgagoṇḍa-stepwell, interior, north aspect.

CC-0. Agamnigam Digital Preservation Foundation, Chandigarh

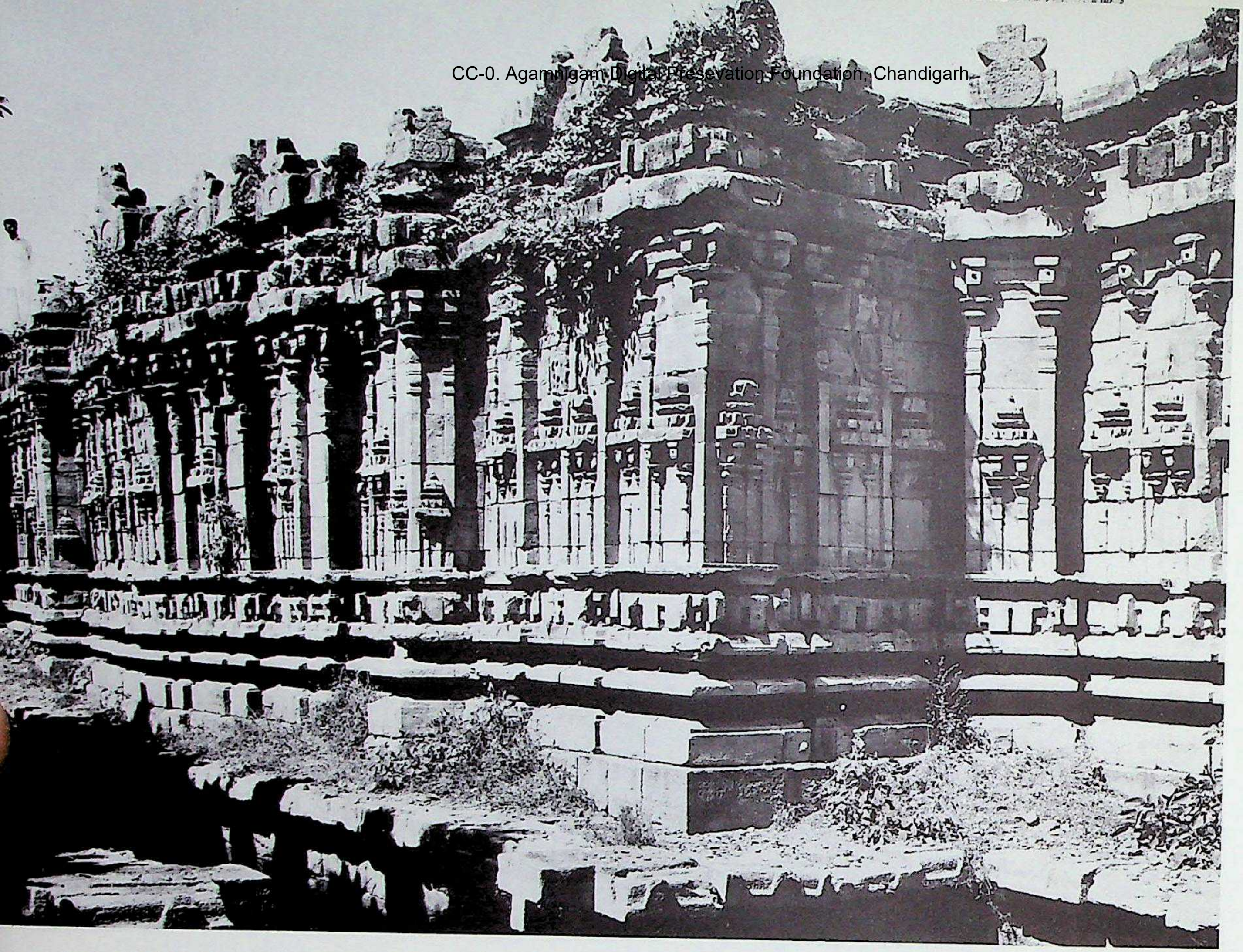

105. Sūḍi. Nāgagoṇḍa-stepwell, interior wall, southwest.

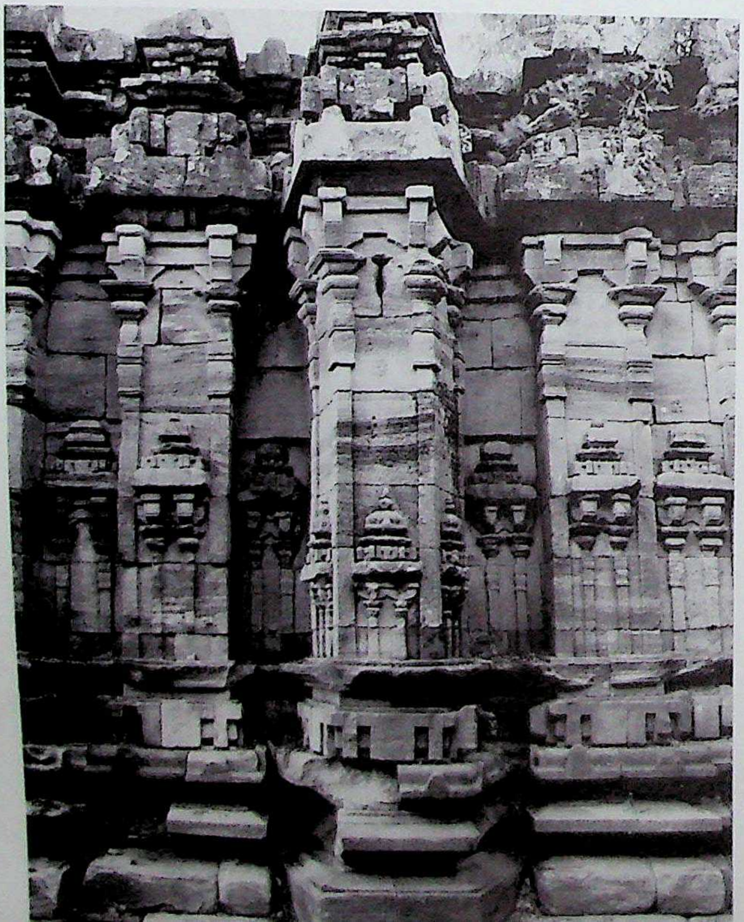

106. Sūḍi. Nāgagoṇḍa-stepwell, west wall, octagonal bhadra and pratiratha buttress.

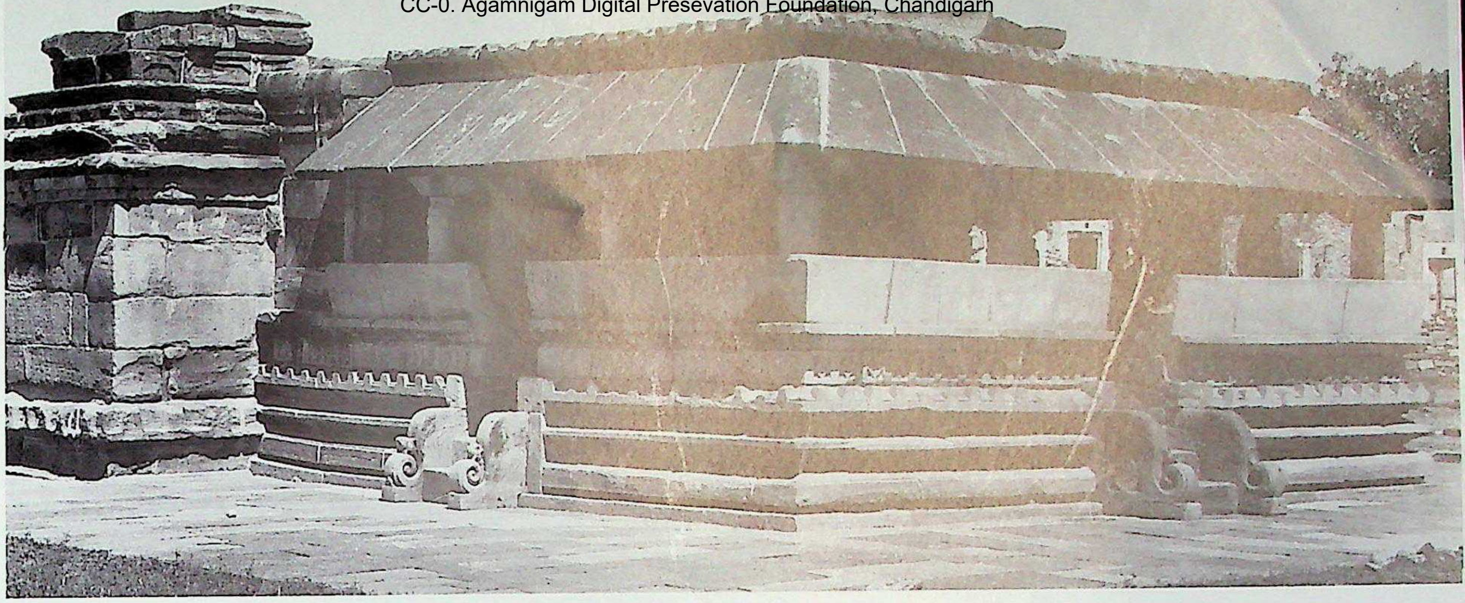

107. Aihoḷe. Rāci-guḍi, southwest. Western shrine: Calukyas of Vātāpi, eighth century A.D.; raṅgamaṇḍapa: Northern Karṇāta style, Cālukyas of Kalyāṇa, Phase I, Trend "A", second quarter of the 11th century A.D.

108. Aihoḷe. Rāci-guḍi, northwest. Eastern shrine: Rāṣṭrakūṭas of Maḷkhēḍ, c. mid tenth century A.D.

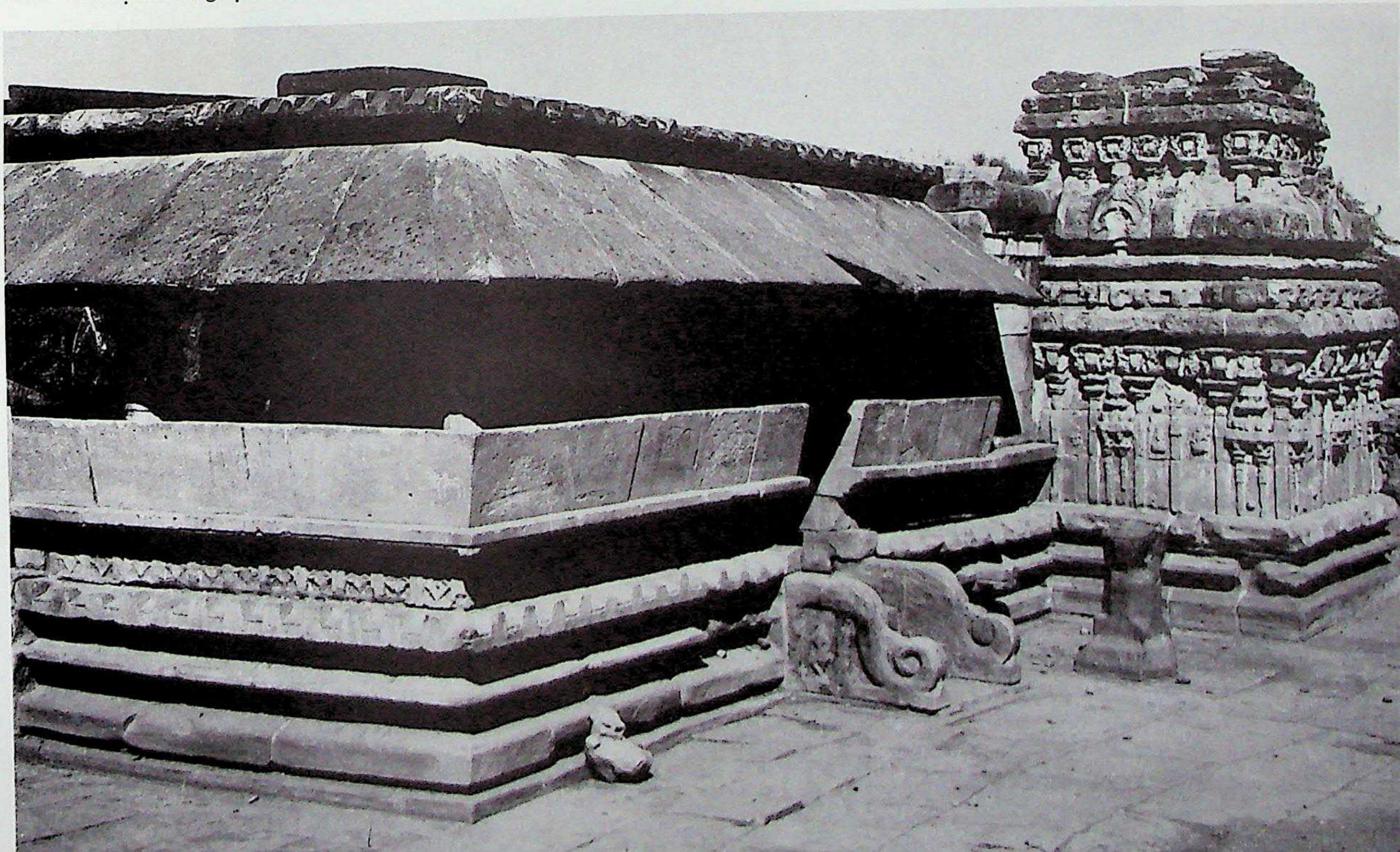

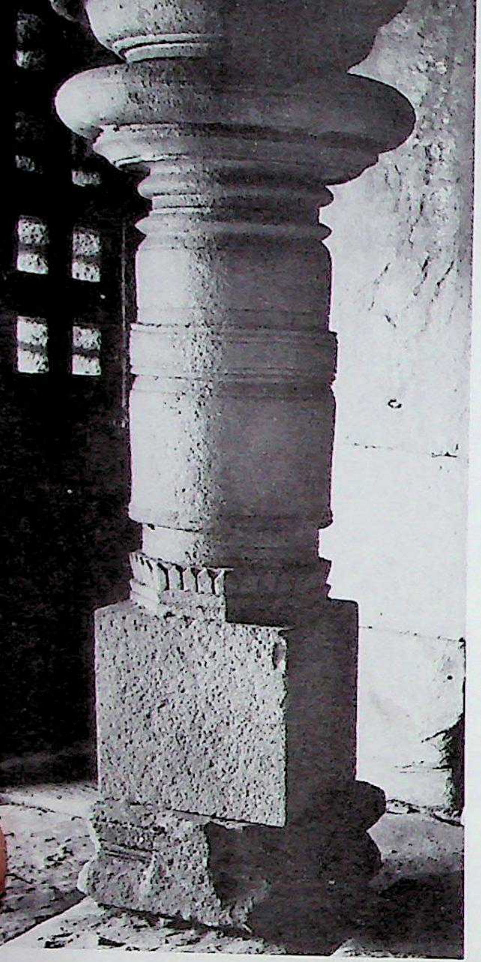

109. Aihoḷe. Rāci-guḍi, gūḍhamaṇḍapa, early cylindrical-Śrīkāra pillar. C. mid tenth century A.D.

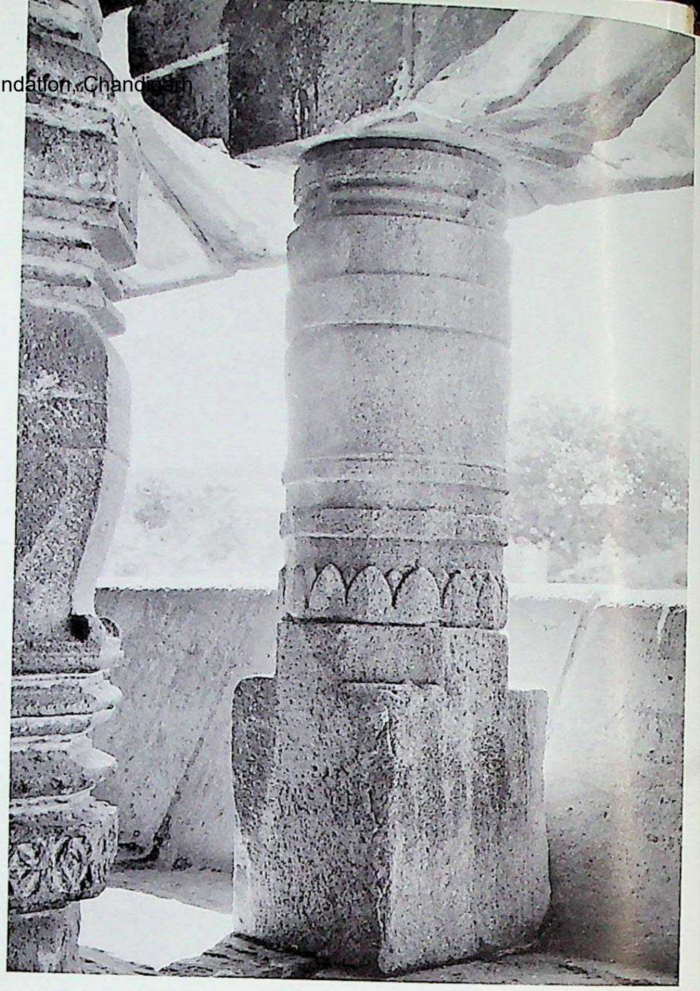

110. Aihoḷe. Rāci-guḍi, dwarf cylindrical pillar. C. mid tenth century A.D.

113. Aihoḷe. Rāci-guḍi, raṅgamaṇḍapa, parapet, Viṣṇukānta pillar. C. second quarter of the 11th century A.D.

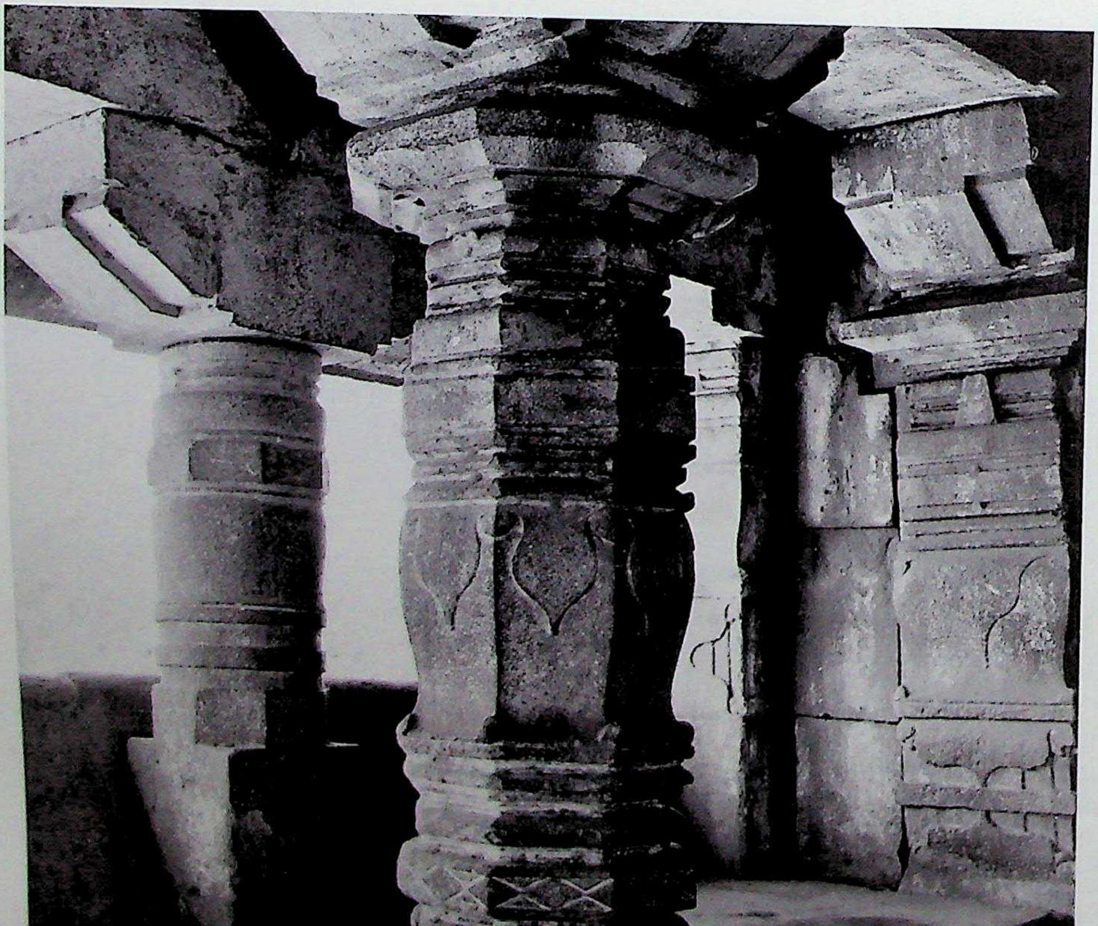

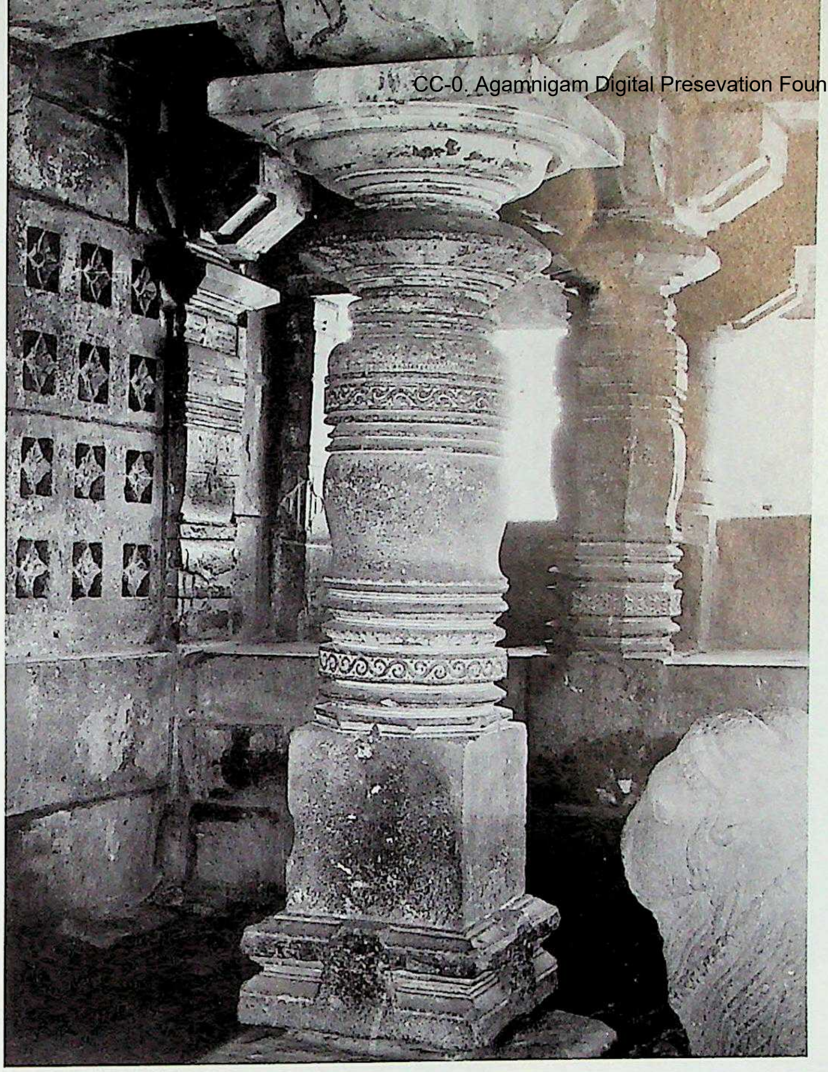

111. Aihoḷe. Rāci-guḍi, raṅgamaṇḍapa, nave, Śrīkāra pillar. *C.* second quarter of the 11th century A.D.

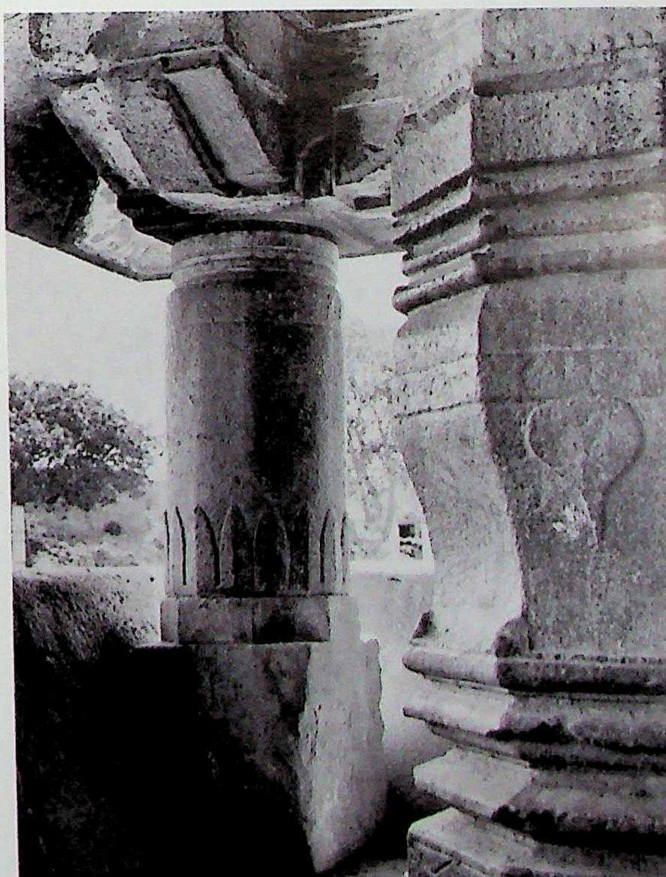

112. Aihoḷe. Rāci-guḍi, raṅgamaṇḍapa, parapet, cylindrical pillar. *C.* second quarter of the 11th century A.D.

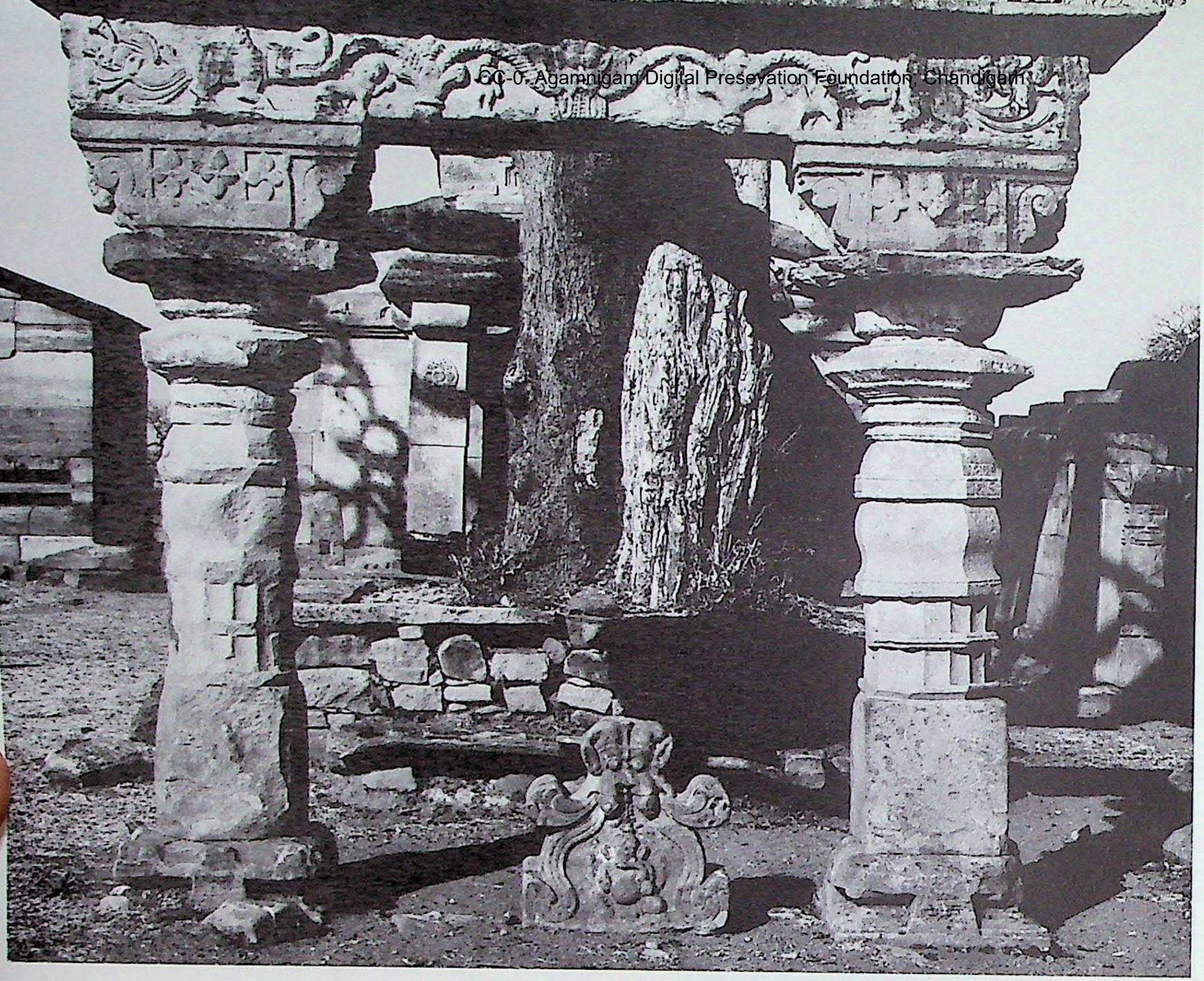

114. Aihoḷe.
Mallikārjuna
temple group,
tōraṇa.
Northern
Karṇāṭa
style,
Cālukyas
of Kalyāṇa,
Phase I,
Trend "A".
C. second
quarter of
the 11th
century A.D.

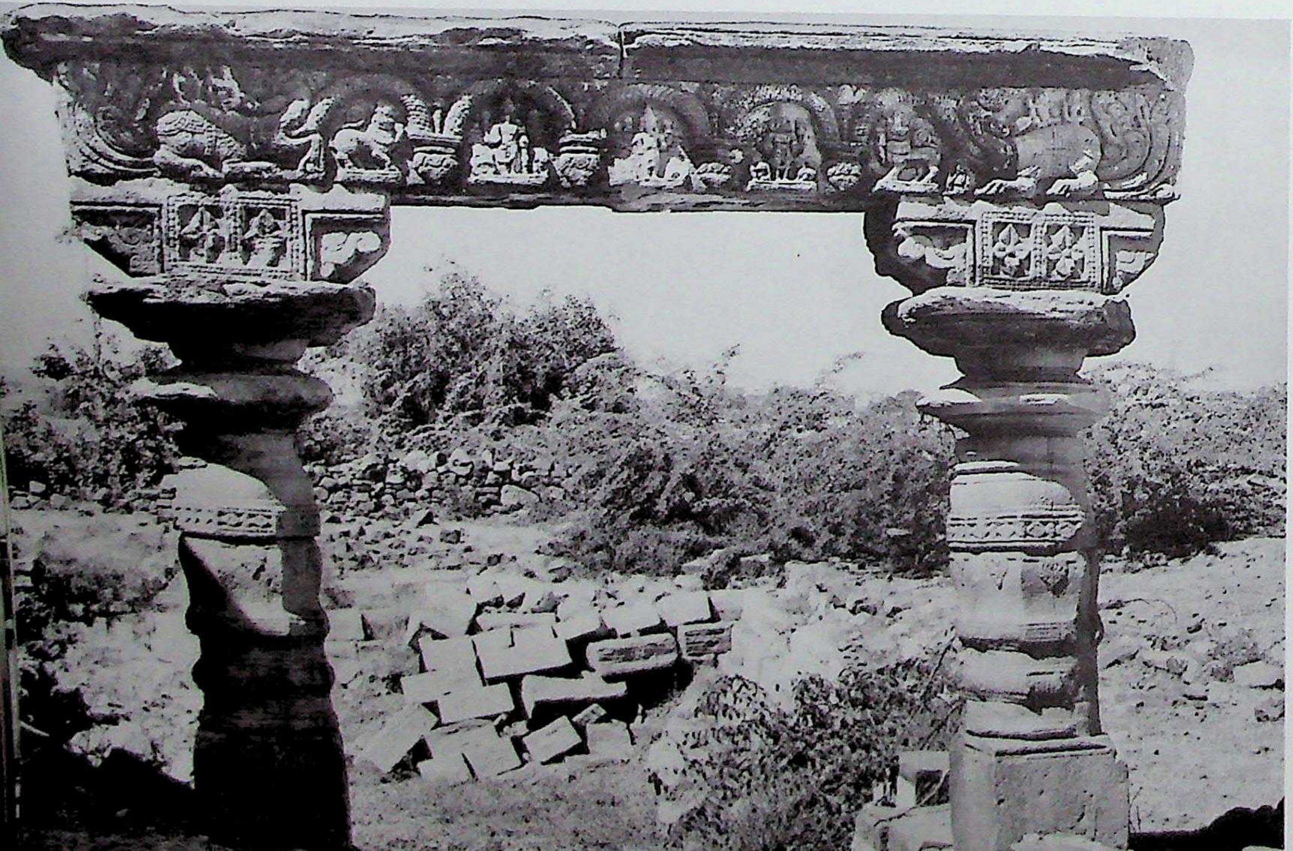

115. Aihoḷe.
Veṇiyāvar
group of
temples,
tōraṇa.
Northern
Karṇāṭa
style,
Cālukyas
of Kalyāṇa,
Phase I,
Trend "A".
C. second
quarter of
the 11th
century A.D.

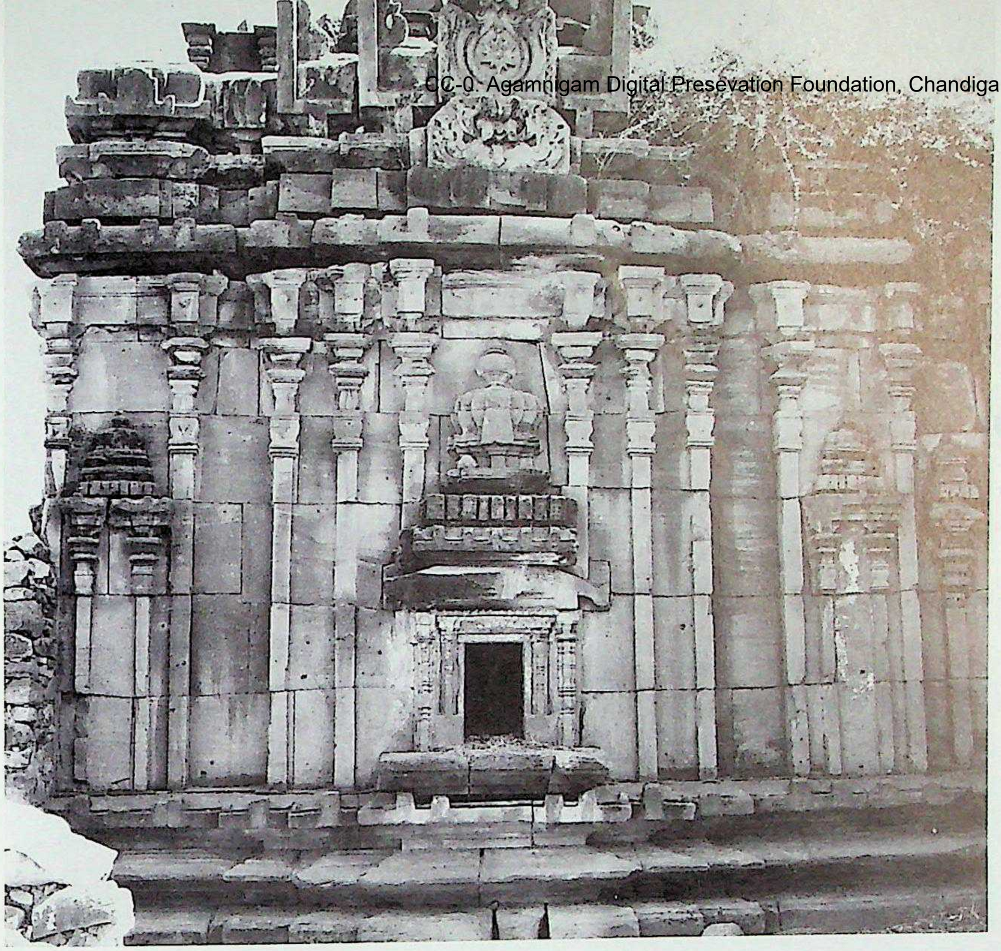

116. Aihoḷe. Virūpākṣa temple (Gaurī-guḍi), vimāna, west side. Northern Karṇāṭa style, Cālukyas of Kalyāṇa, Phase I, Trend "A". *C.* A.D. 1050-1060.

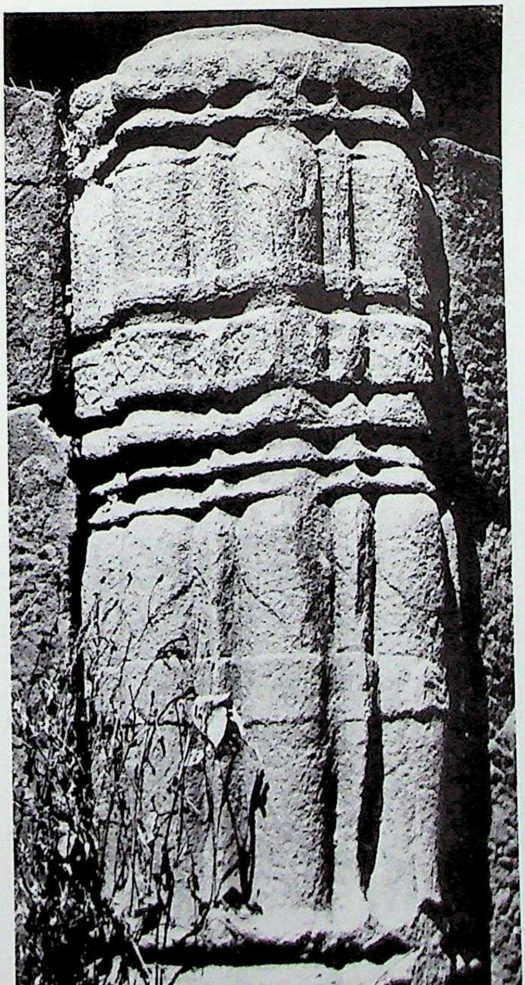

117. Aihoḷe. Virūpākṣa temple (Gaurī-guḍi), raṅgamaṇḍapa, dwarf shaft-bundle type of pillar.

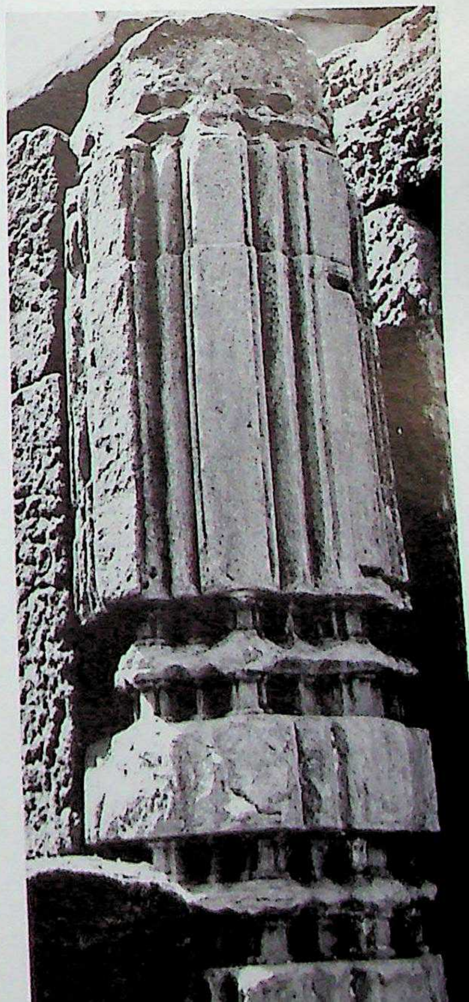

118. Aihoḷe. Virūpākṣa temple (Gaurī-guḍi), raṅgamaṇḍapa, faceted polygonal type.

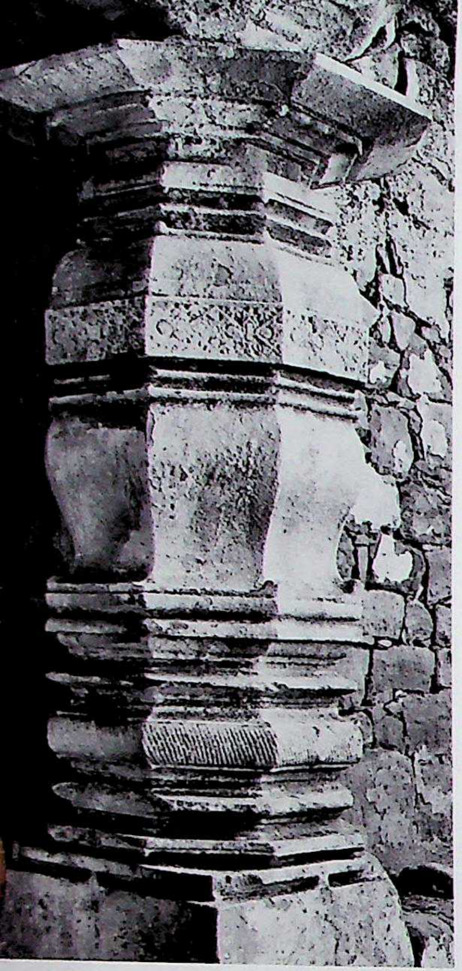

120. Aihoḷe. Virūpākṣa temple (Gaurī-guḍi), raṅgamaṇḍapa, dwarf Viṣṇukānta pillar.

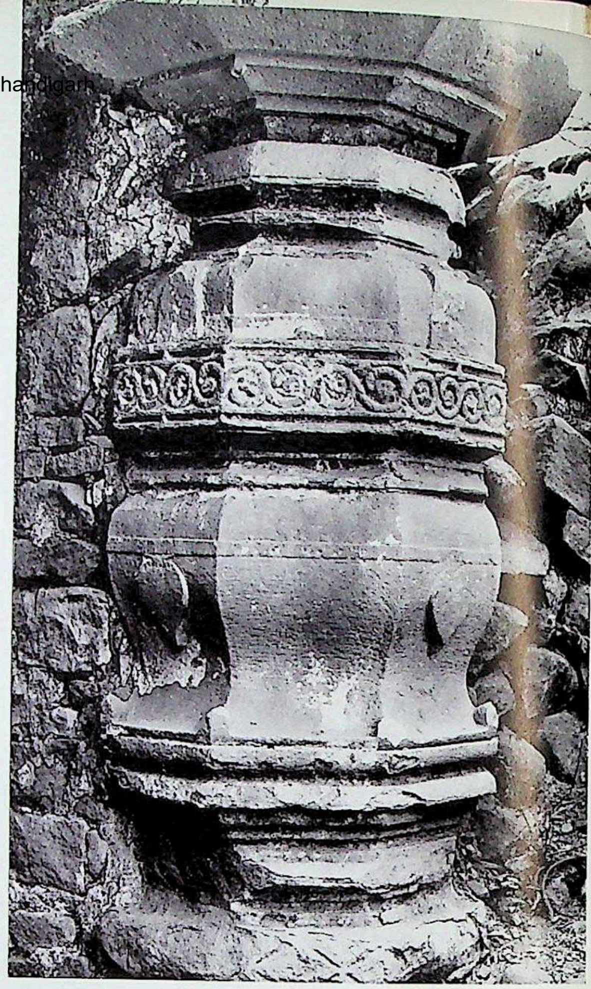

121. Aihoḷe. Virūpākṣa temple (Gaurī-guḍi), raṅgamaṇḍapa, dwarf Viṣṇukānta pillar.

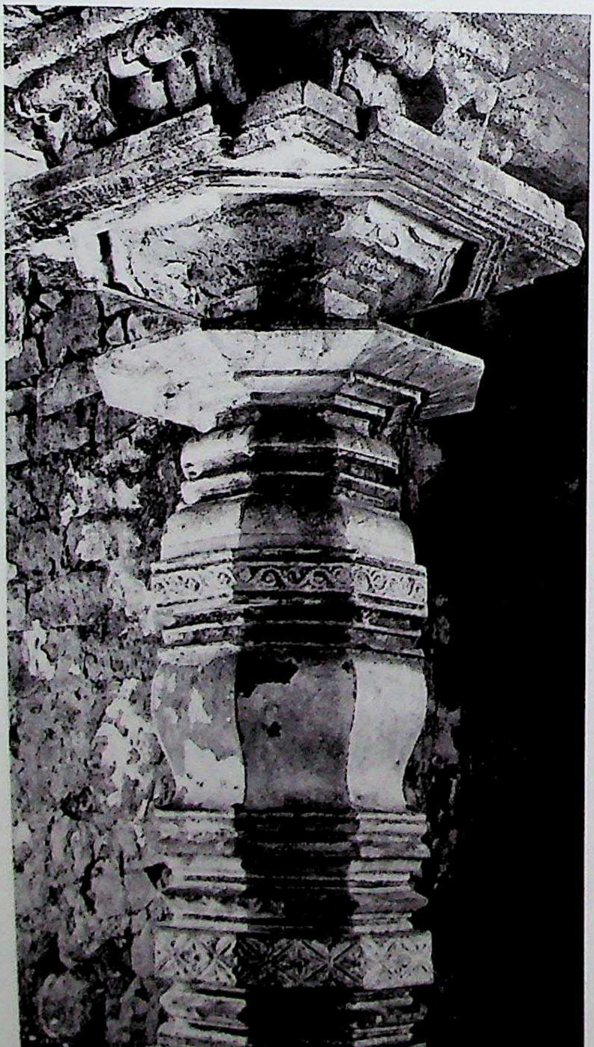

119. Aihoḷe. Virūpākṣa temple (Gaurī-guḍi), raṅgamaṇḍapa, dwarf Viṣṇukānta pillar.

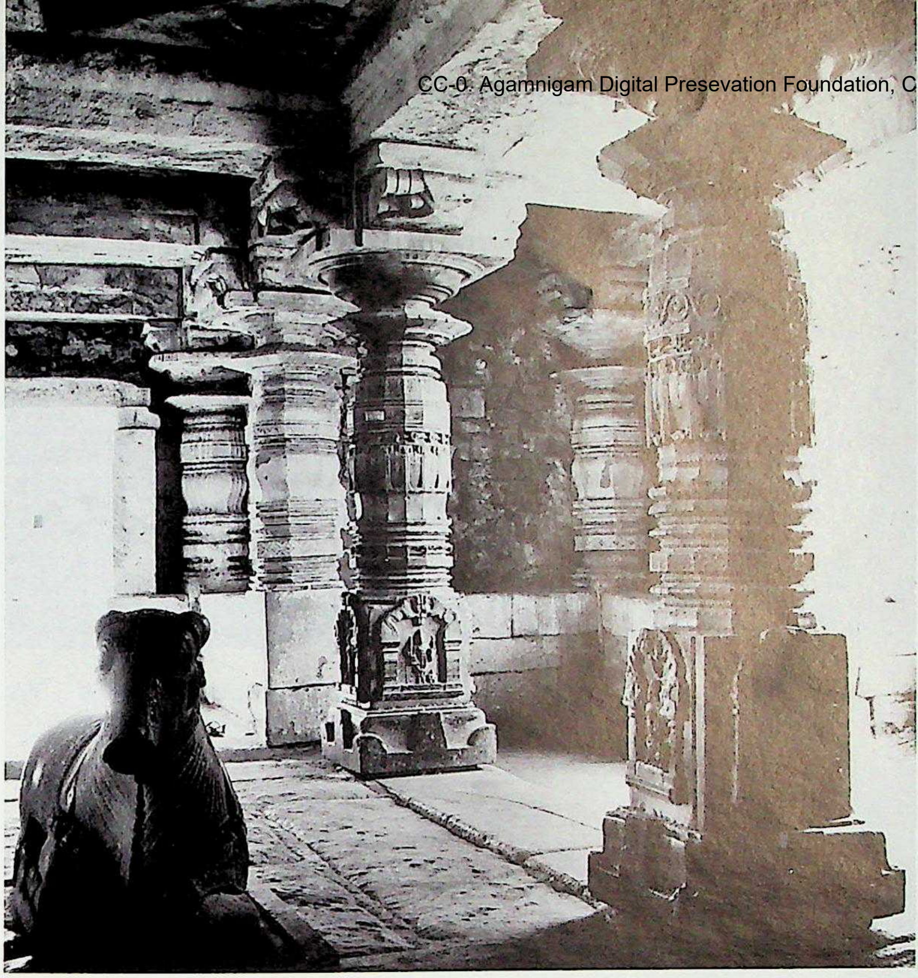

122. Aihoḷe. Virūpākṣa temple (Gaurī-guḍi), raṅgamaṇḍapa, interior.

124. Aihoḷe. Virūpākṣa temple (Gaurī-guḍi), garbhagṛha-doorframe detail.

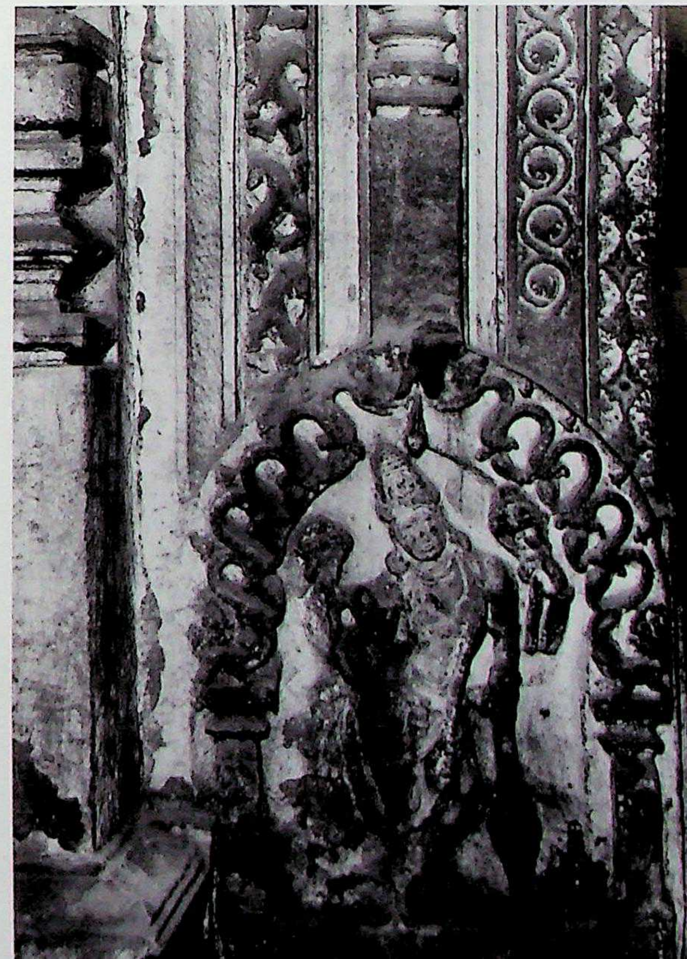

123. Aihoḷe. Virūpākṣa temple (Gaurī-guḍi), raṅgamaṇḍapa, one of the decorated ceilings.

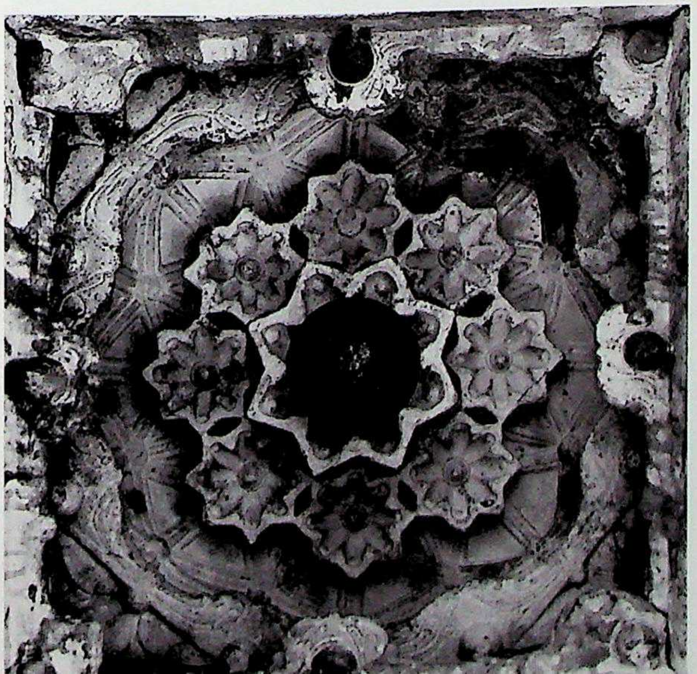

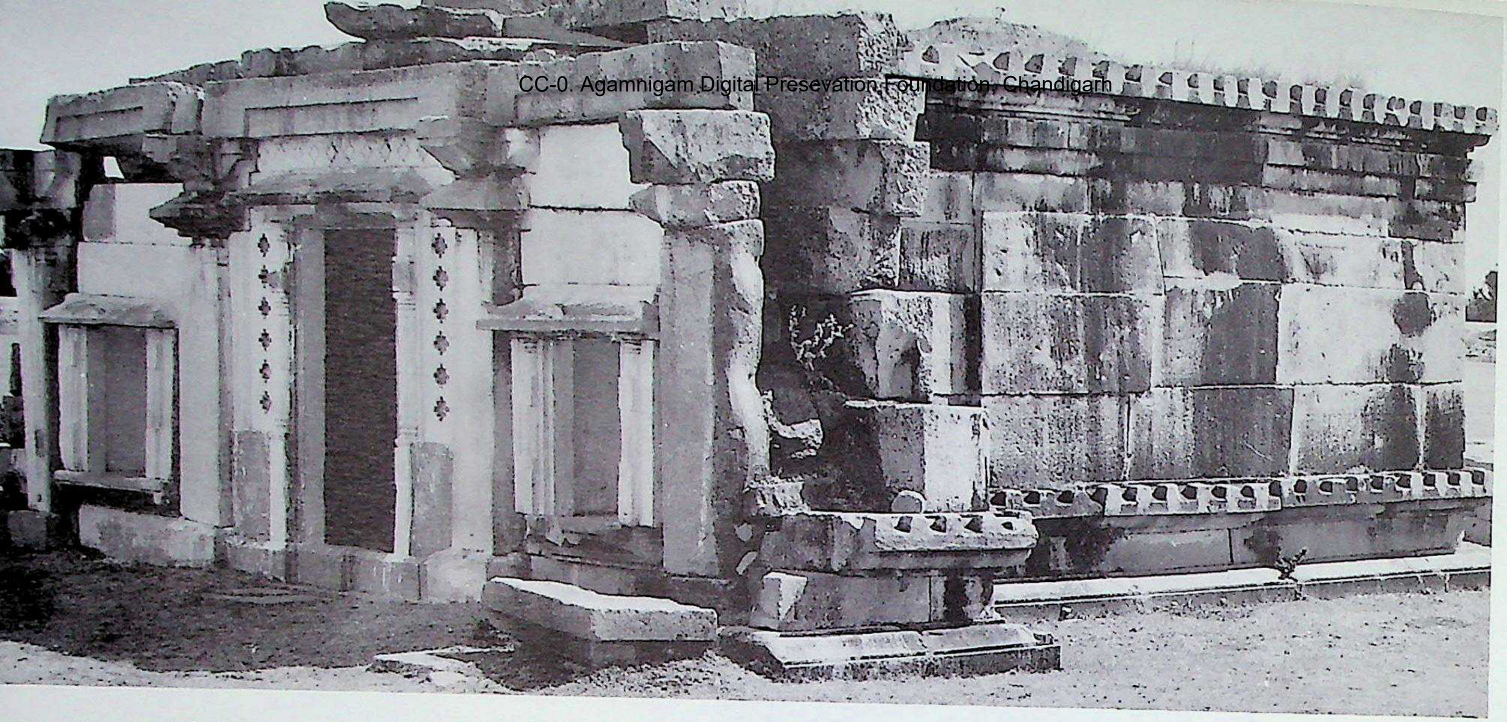

125. Hūli. Old temple, southeast of Kalmēśvara, northeast. Northern Karṇāṭa style, Cālukyas of Kalyāṇa, Phase I, Trend "A". C. A.D. 1044 (?)

126. Hūli. Sūryanārāyaṇa temple, north. Northern Karṇāṭa style, Cālukyas of Kalyāṇa, Phase I, Trend "A". C. mid 11th century A.D. or later.

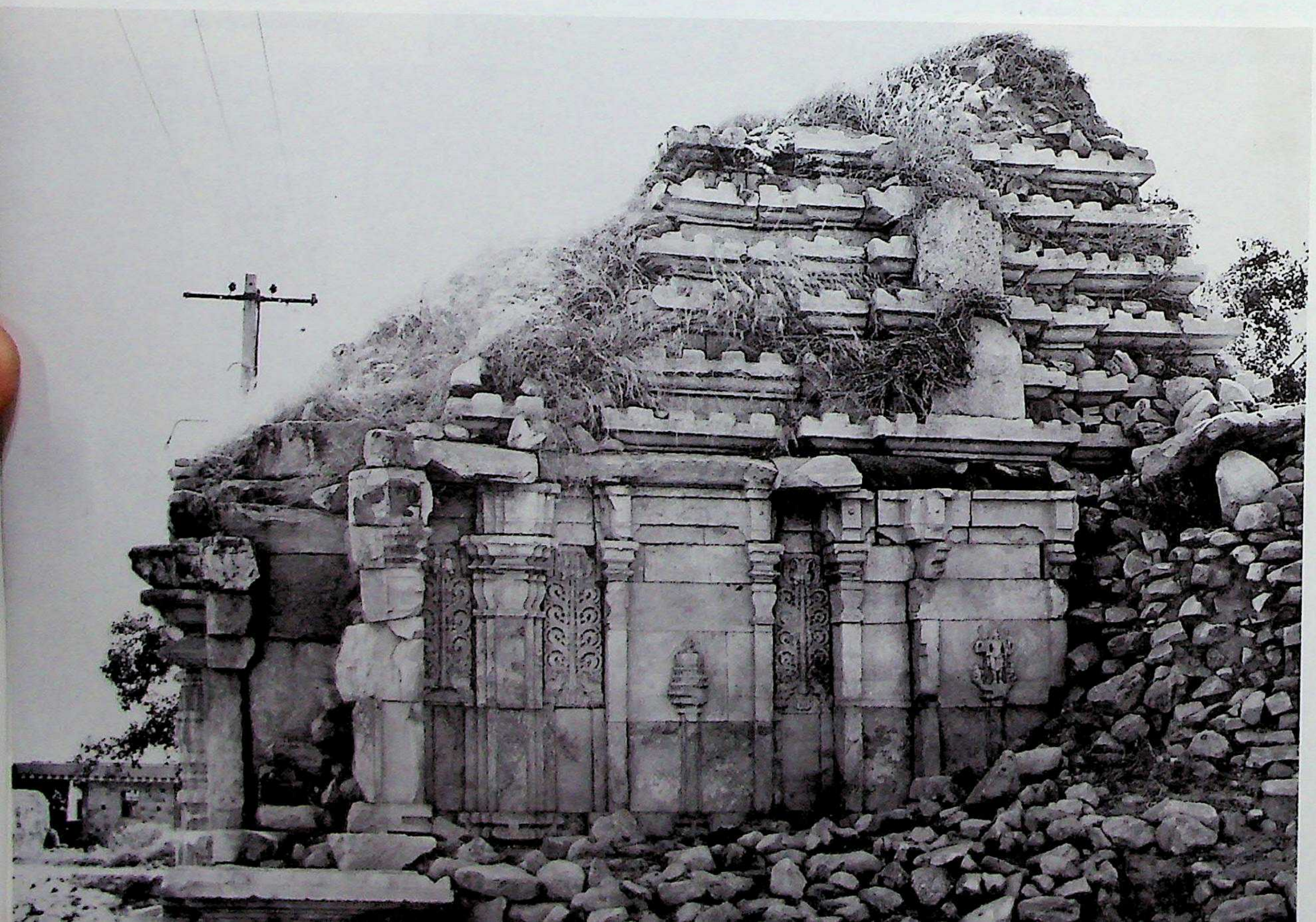

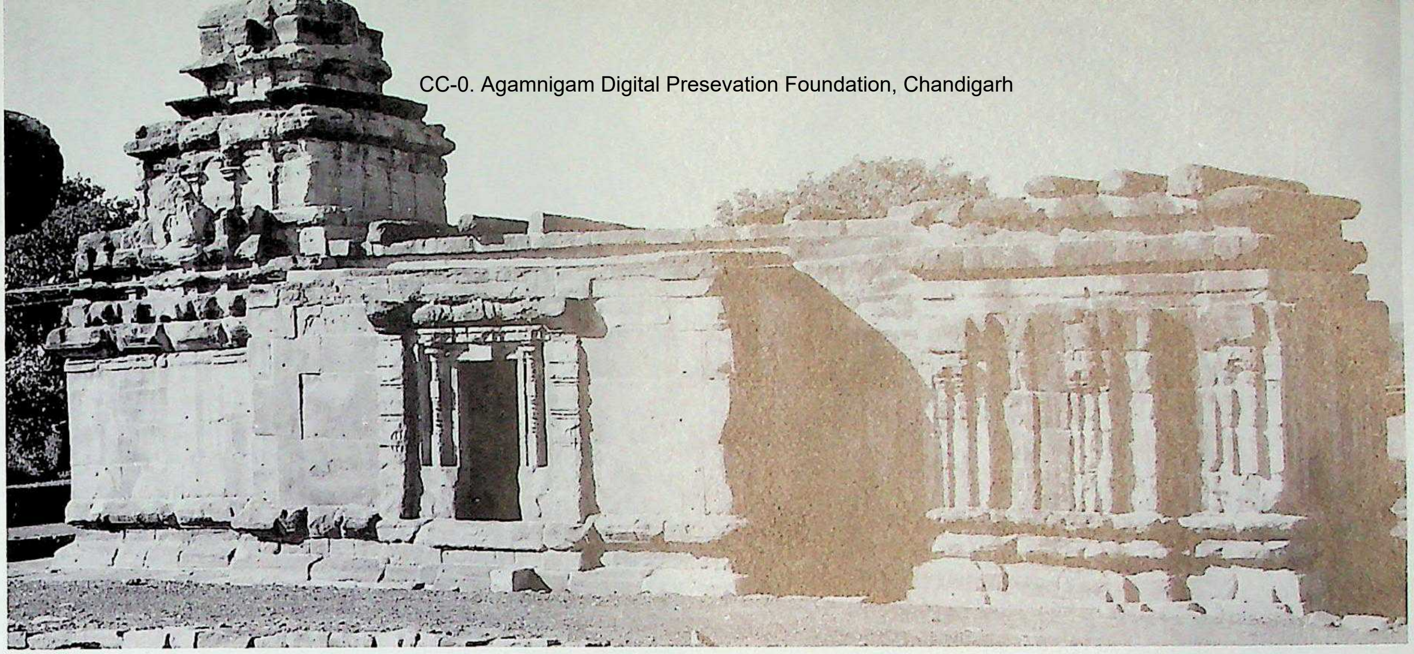

127. Aihoḷe. Nāḍar-guḍi (No. 18), south, southeast. West shrine: Calukyas of Vātāpi. C. eighth century A.D.; east shrine: Northern Karṇāṭa style, Cālukyas of Kalyāṇa. C. mid 11th century A.D.

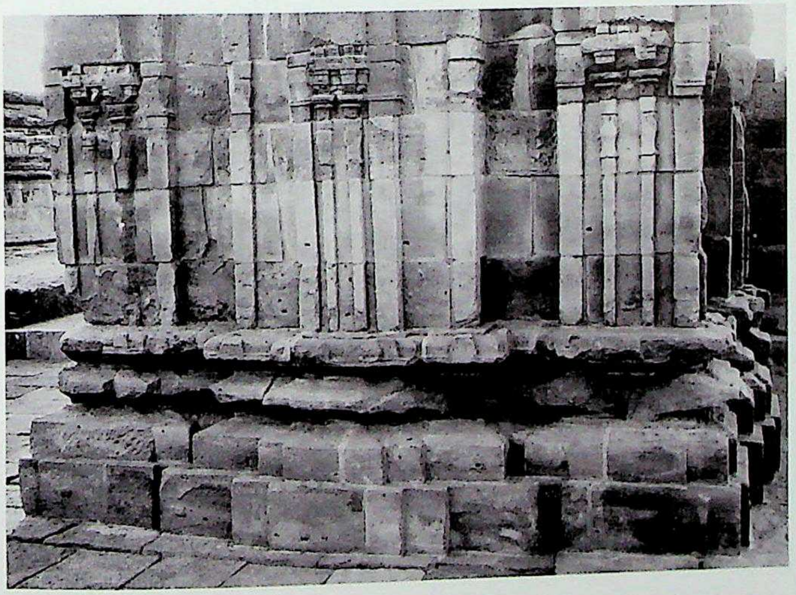

128. Aihoḷe. Nāḍar-guḍi (No. 18), east shrine, eastern wall.

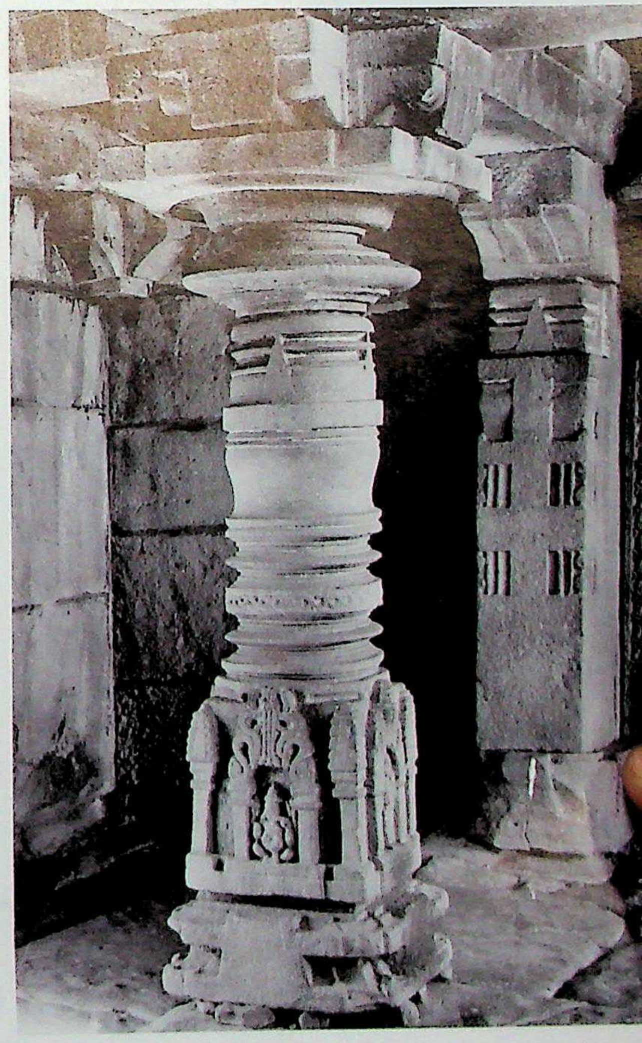

129. Aihoḷe. Nāḍar-guḍi (No. 18), gūḍhamaṇḍapa, interior, columns. C. mid 11th century A.D.

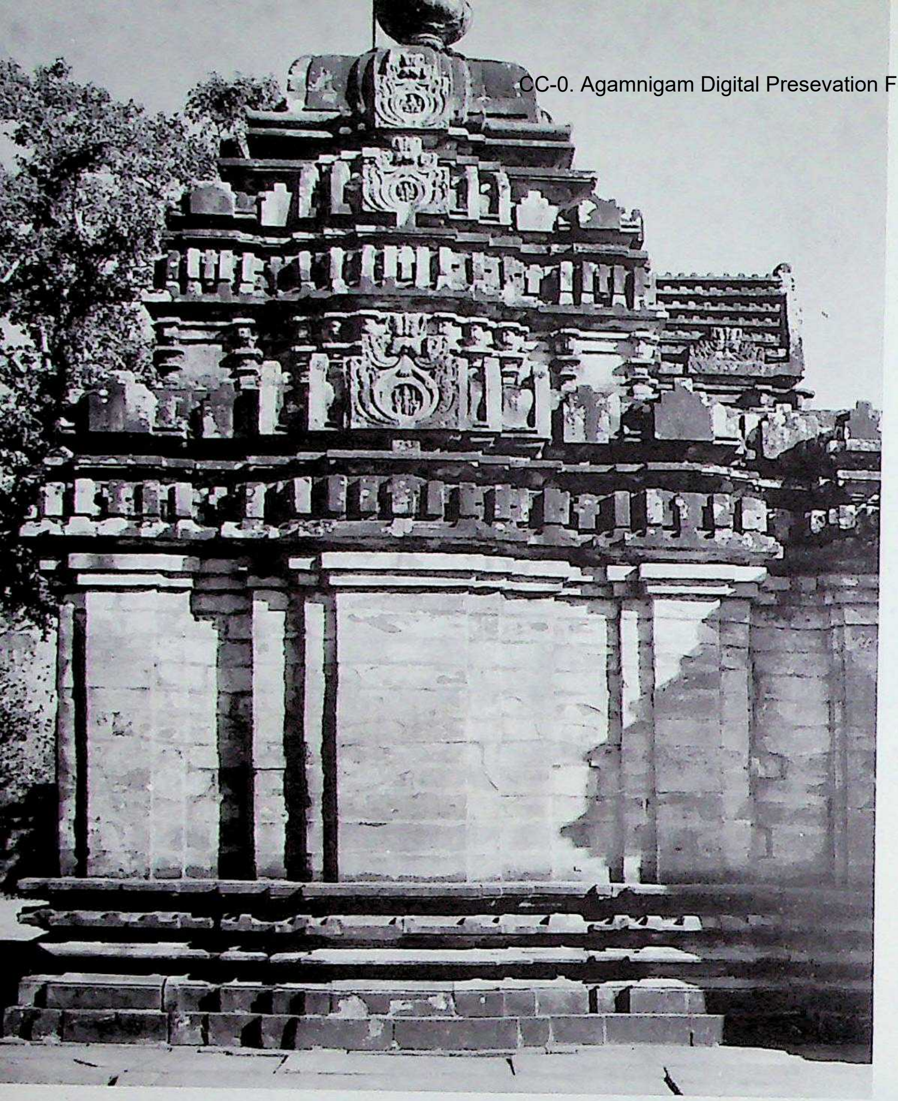

130. Tambūr. Basavaṇṇēśvara temple, south. Northern Karṇāṭa style, Cālukyas of Kalyāṇa, Phase I, Trend "A". C. A.D. 1060-1070.

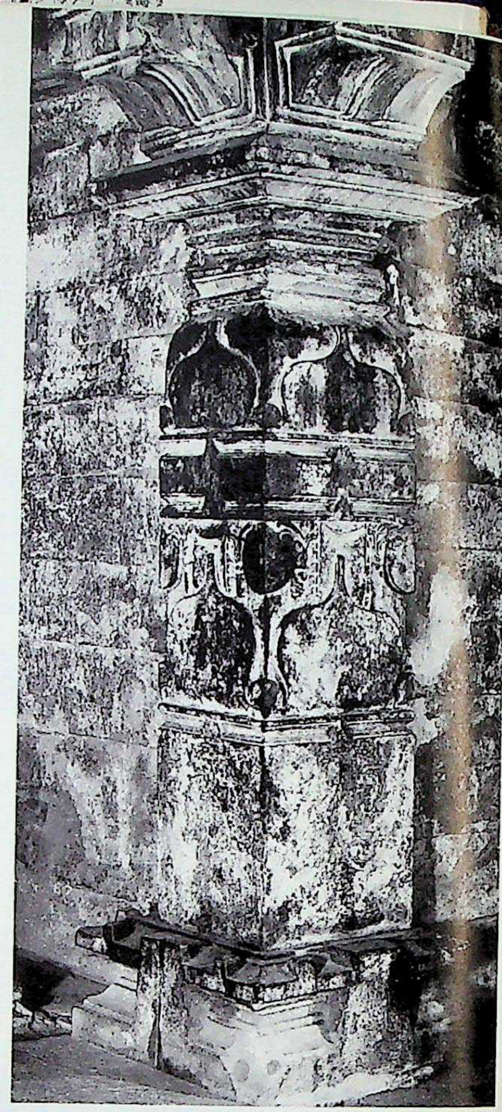

134. Tambūr. Basavaṇṇēśvara temple, gūḍhamaṇḍapa, Brahmakānta pilaster.

132. Tambūr. Basavaṇṇēśvara temple, hāra-nāsikā.

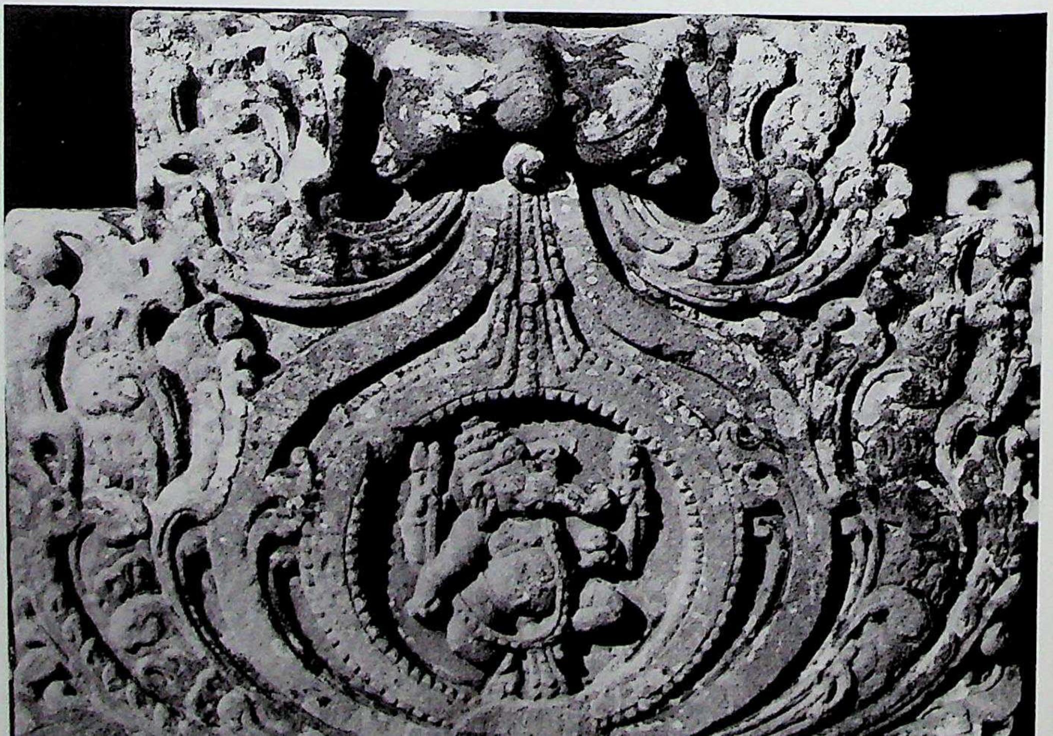

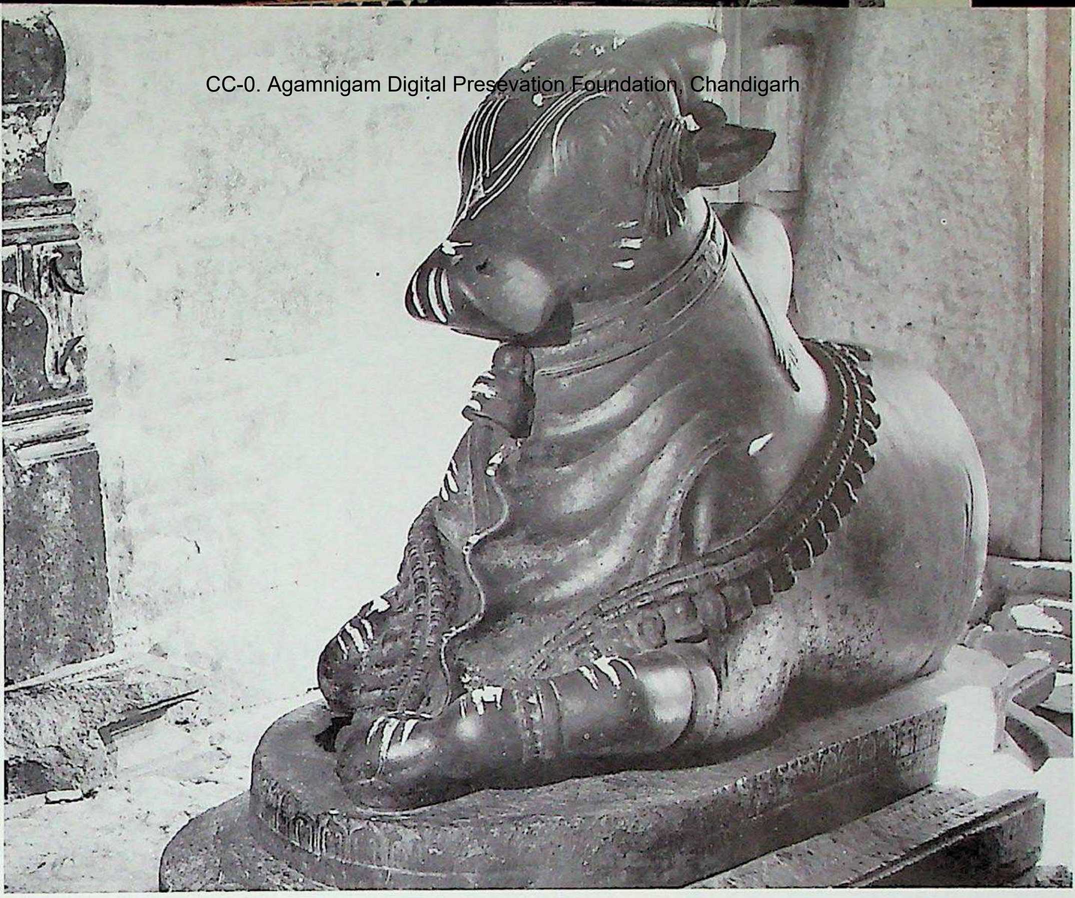

133. Tambūr. Basavaṇṇēśvara temple, Nandi. *C.* A.D. 1060-1070.

131. Tambūr. Basavaṇṇēśvara temple, śukanāsa, mahānāsī, Naṭēśvara.

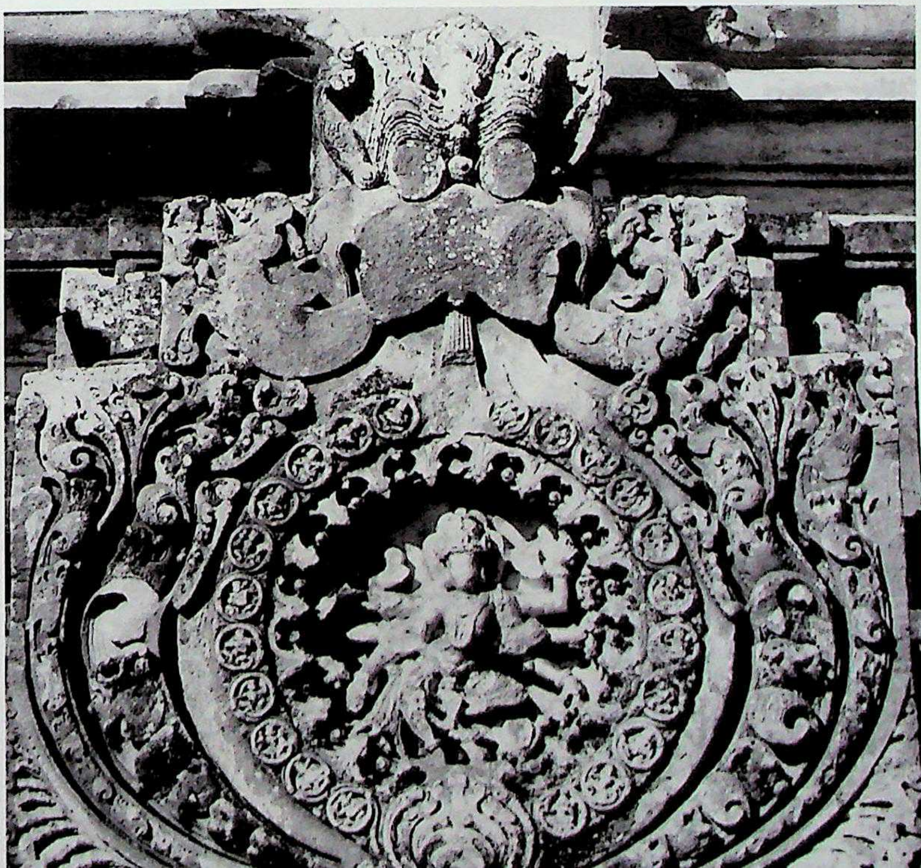

CC-0. Agamnigam Digi Foundation, Chandigarh

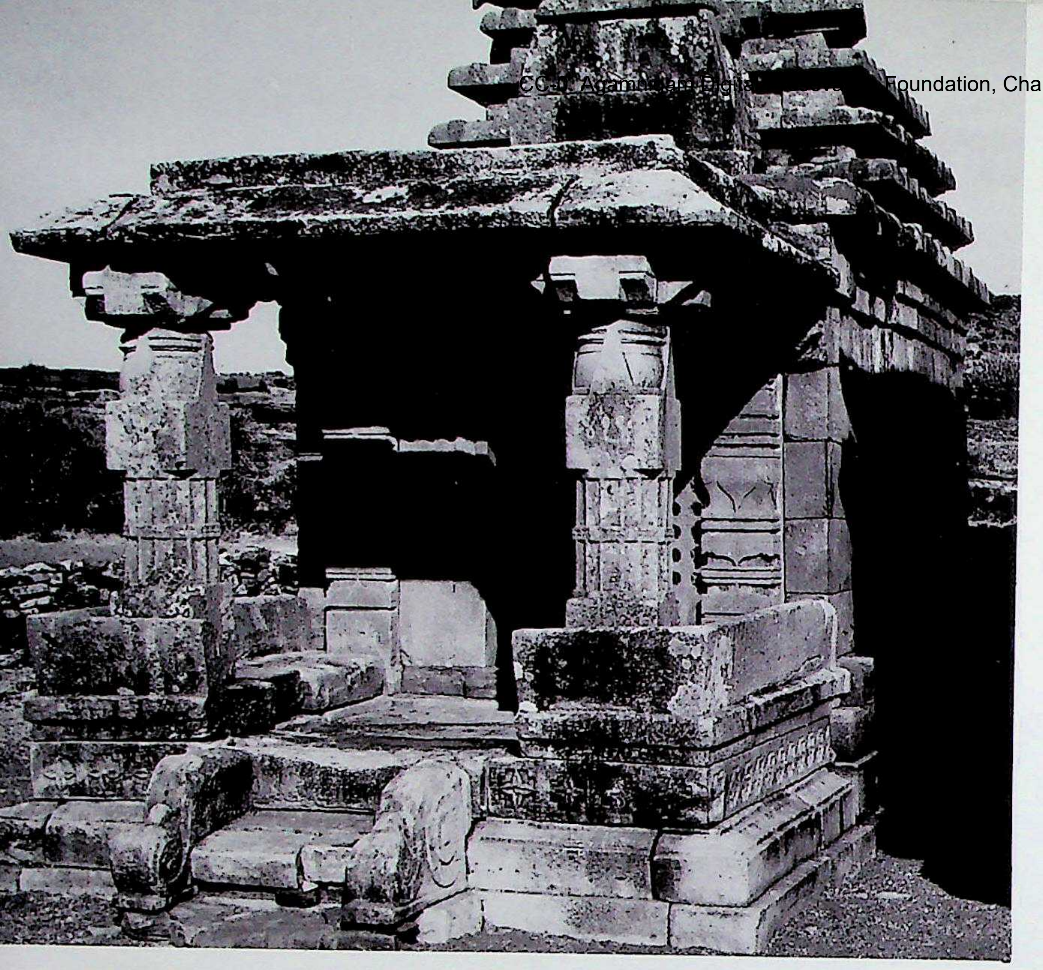

135. Aihoḷe. Huccimalligudi group, Temple 2, northeast. Northern Karṇāṭa style, Cālukyas of Kalyāṇa, Phase I, Trend "A". C. A.D. 1060-1070.

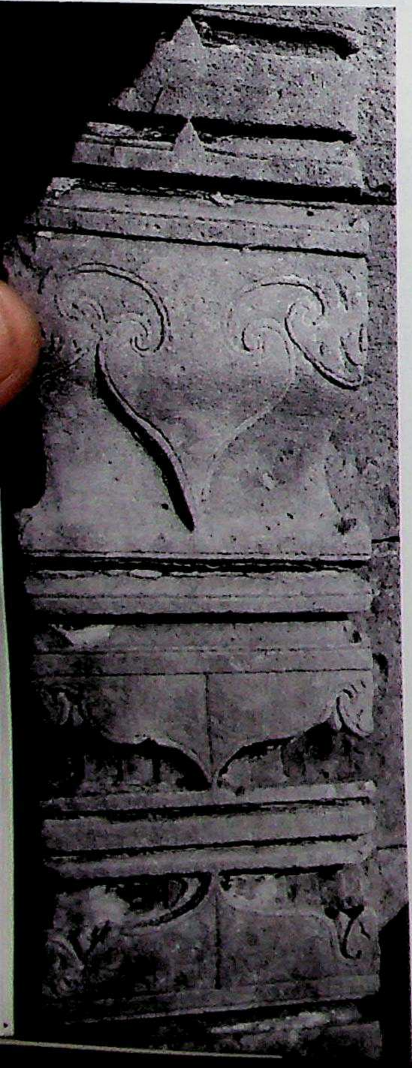

136. Aihoḷe. Huccimalligudi group, Temple 2, wall, pilaster detail.

138. Aihoḷe. Shrine north of Durgā temple, mukhaśālā/mukhamaṇḍapa, dwarf Citrakhaṇḍa pillar. Northern Karṇāṭa style, Cālukyas of Kalyāṇa, Phase I, Trend "A". C. A.D. 1060-1070.

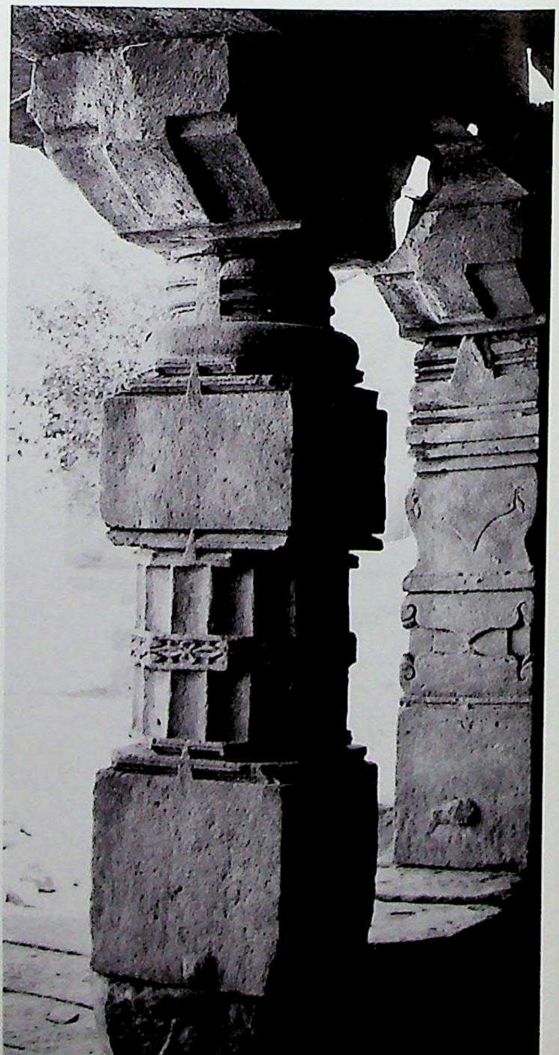

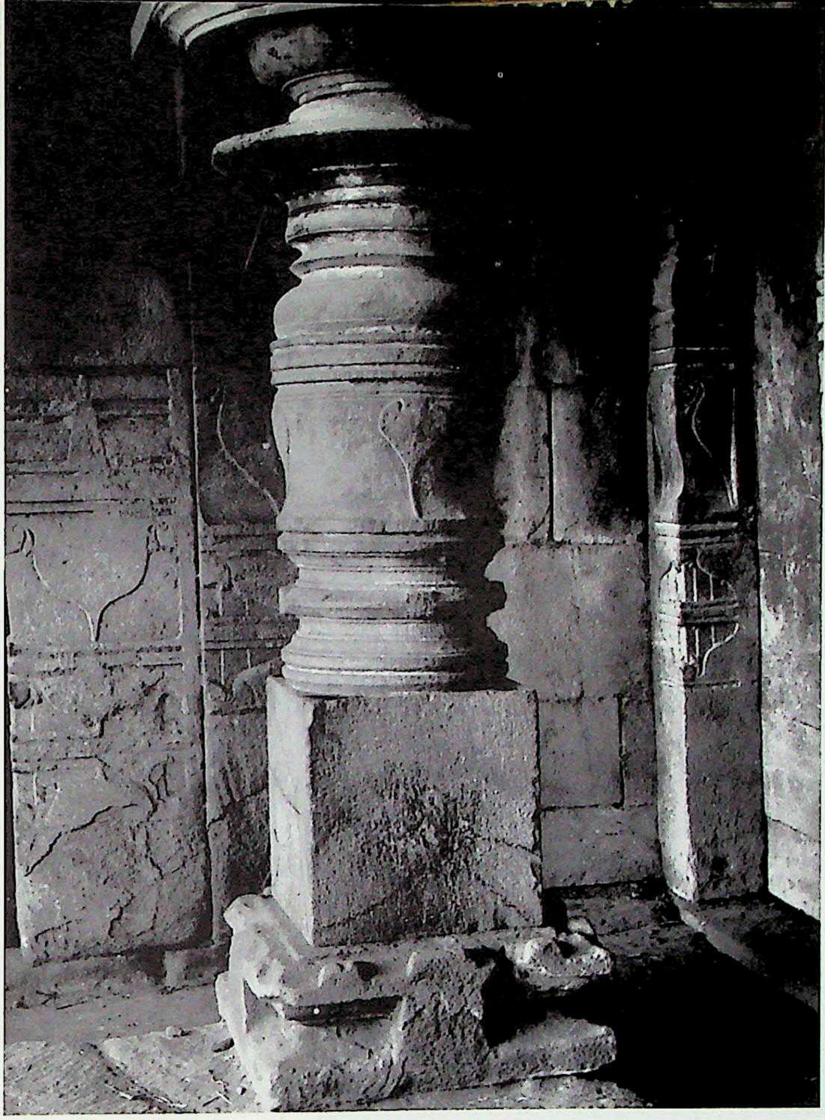

137. Aihoḷe. Unnamed shrine (probably Cousens No. 40), gūḍhamaṇḍapa, Śrīkāra pillar. Northern Karṇāṭa style, Cālukyas of Kalyāṇa, Phase I, Trend "A". *C.* A.D. 1060-1070.

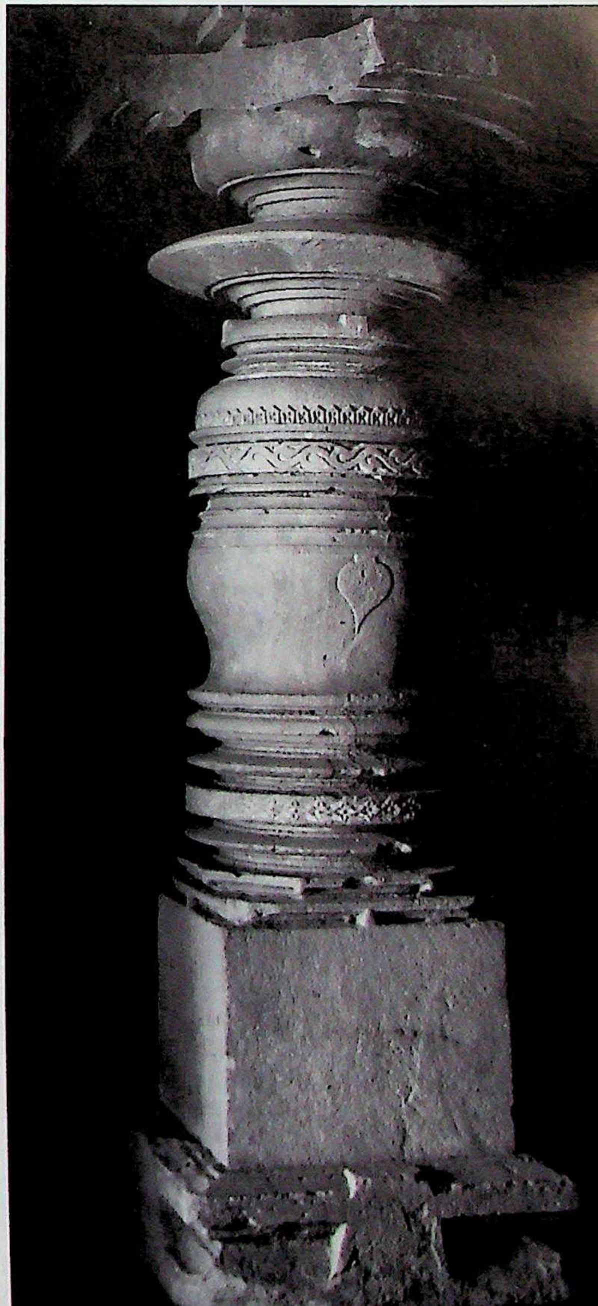

139. Aihoḷe. Shrine north of Durgā temple, gūḍhamaṇḍapa, nave, decorated Śrīkāra pillar.

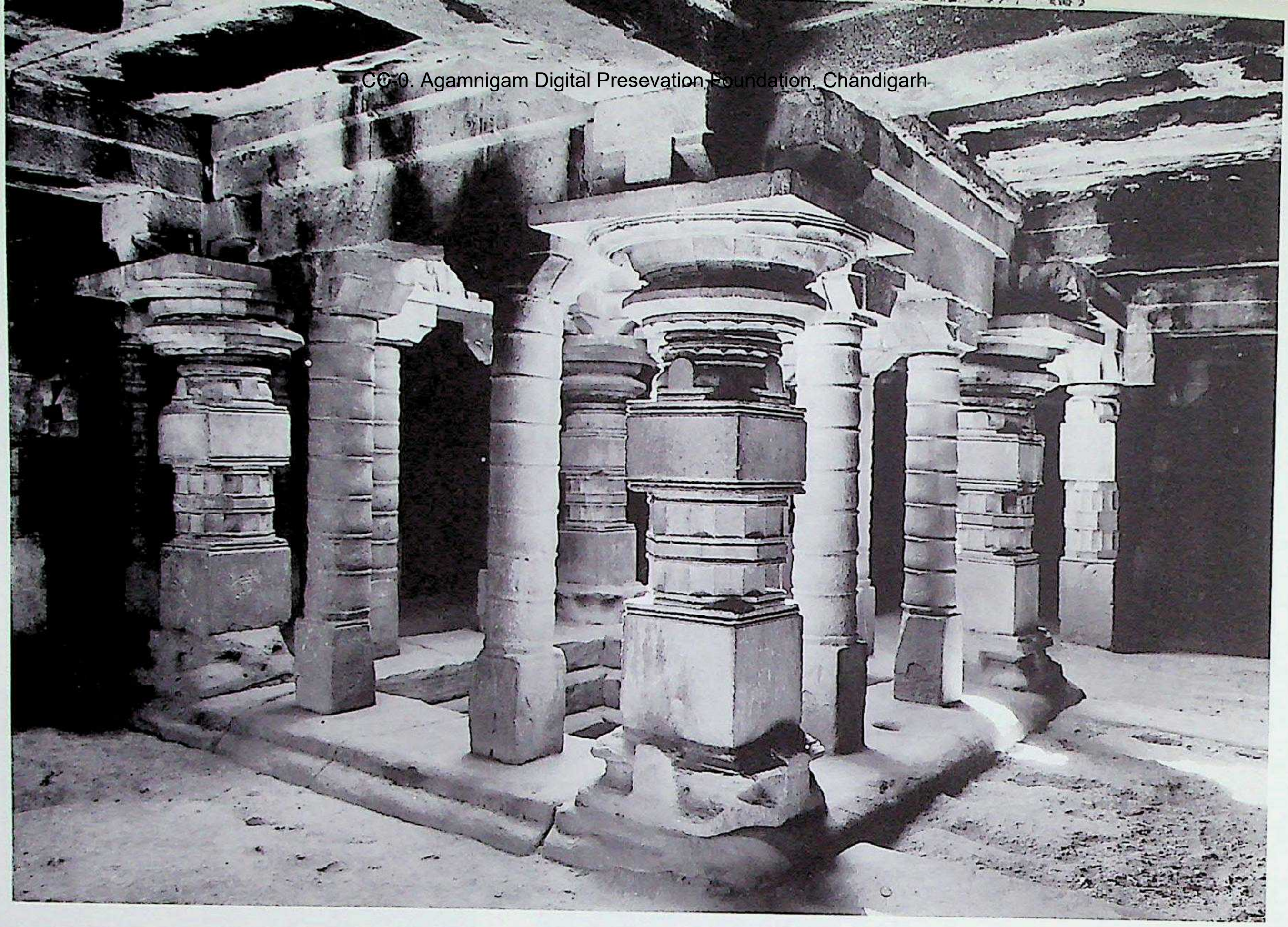

140. Bēvūr. Rāmēśvara temple (Tripuruṣa-śālā), gūḍhamaṇḍapa, interior. Northern Karṇāṭa style, Cālukyas of Kalyāṇa, Phase I, Trend "A". C. A.D. 1055-1060.

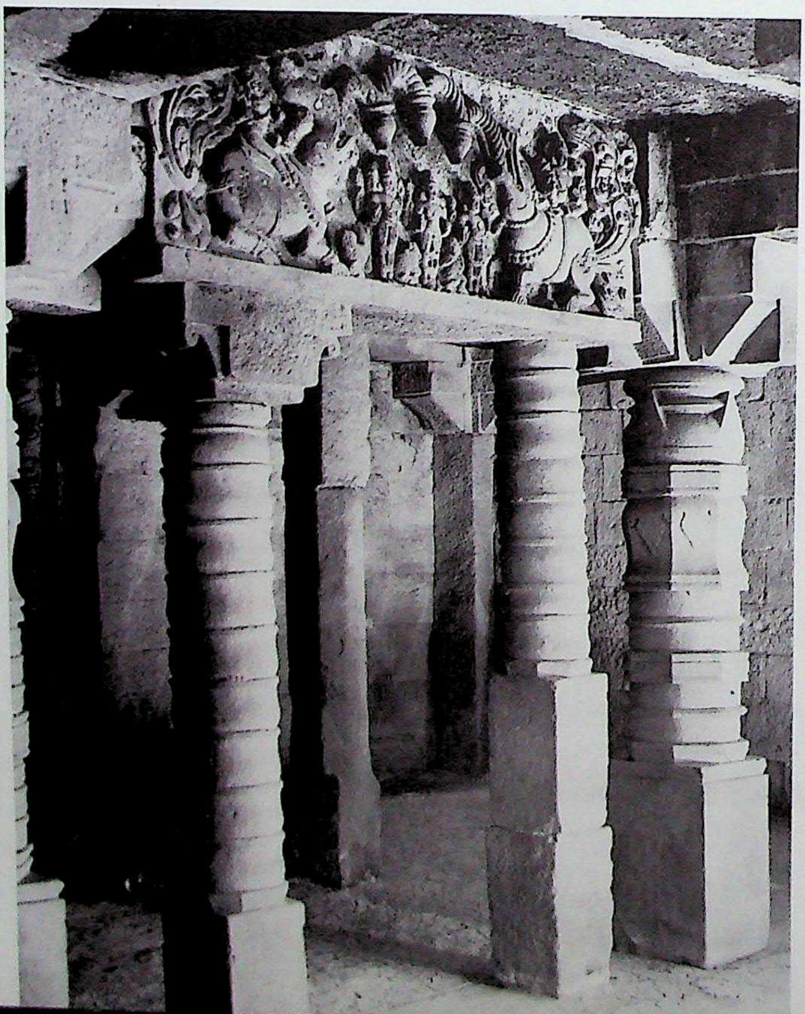

141. Bēvūr. Rāmēśvara temple (Tripuruṣa-śālā), nave, pot-pile type posts bearing tōraṇa-lintel.

CC-0. Agamnigam Digital Preseyation Foundation. Chandigarh

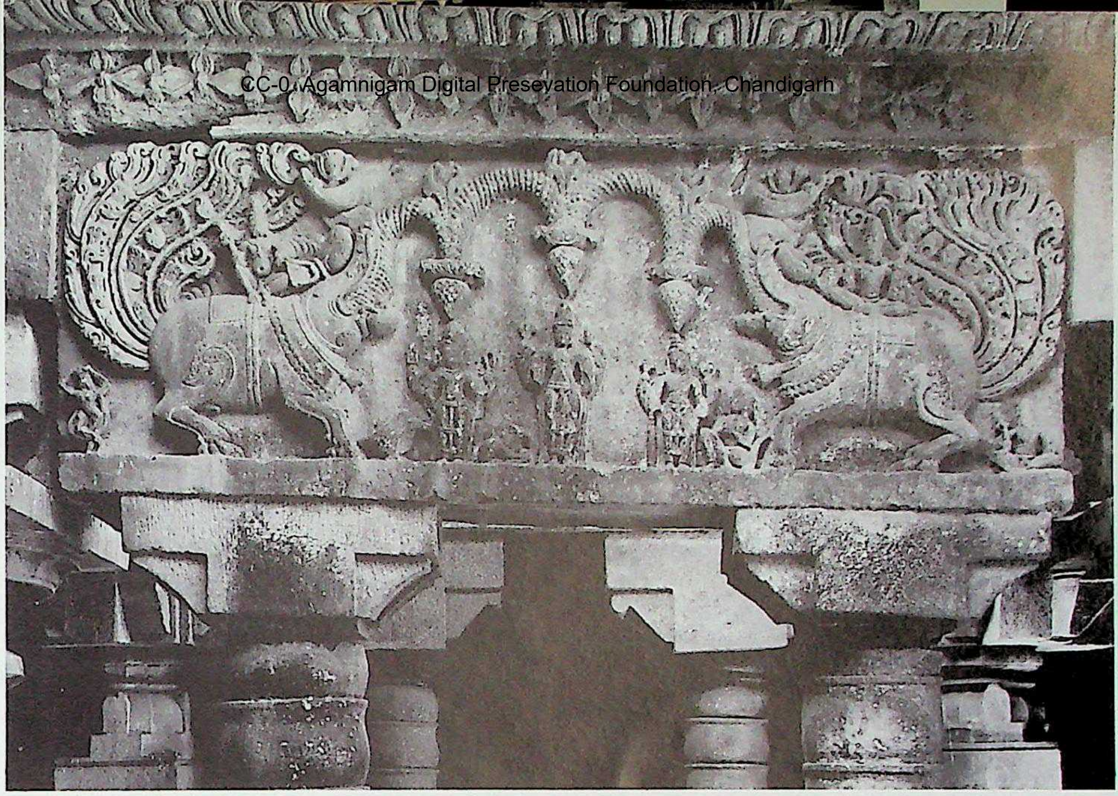

143. Bēvūr. Rāmēśvara temple (Tripuruṣa-śālā), nave, another lintel-tōraṇa showing Tripuruṣa.

142. Bēvūr. Rāmēśvara temple (Tripuruṣa-śālā), nave, pot-posts with lintel-tōraṇa showing Tripuruṣa.

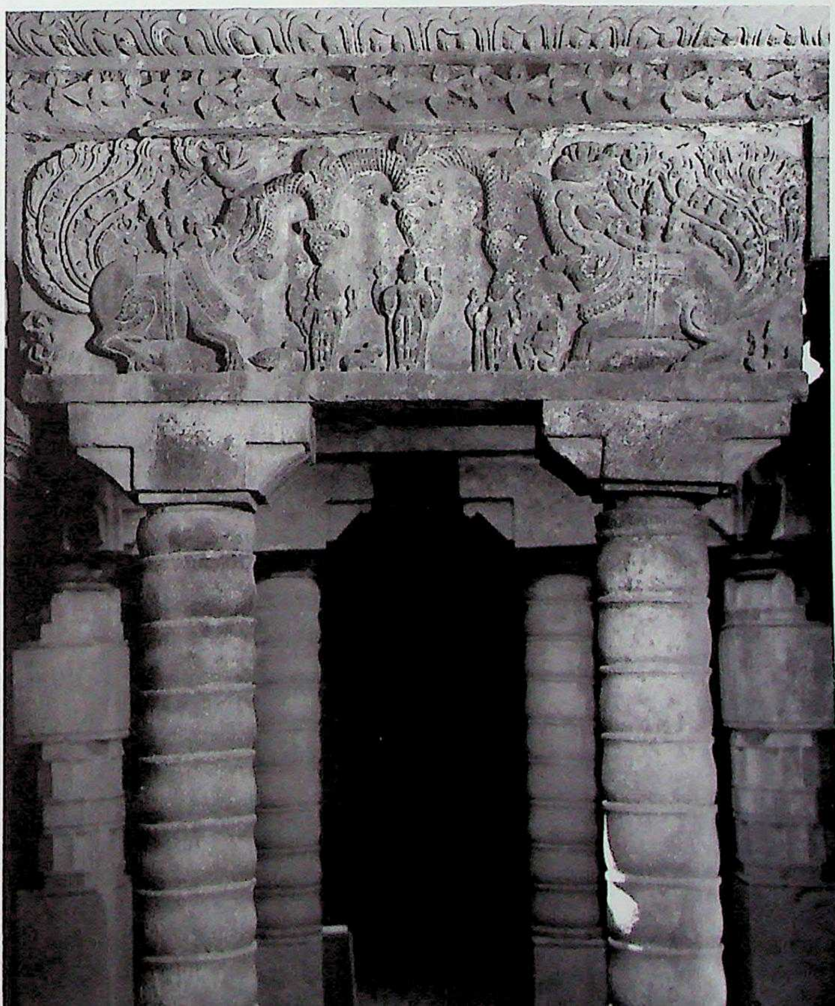

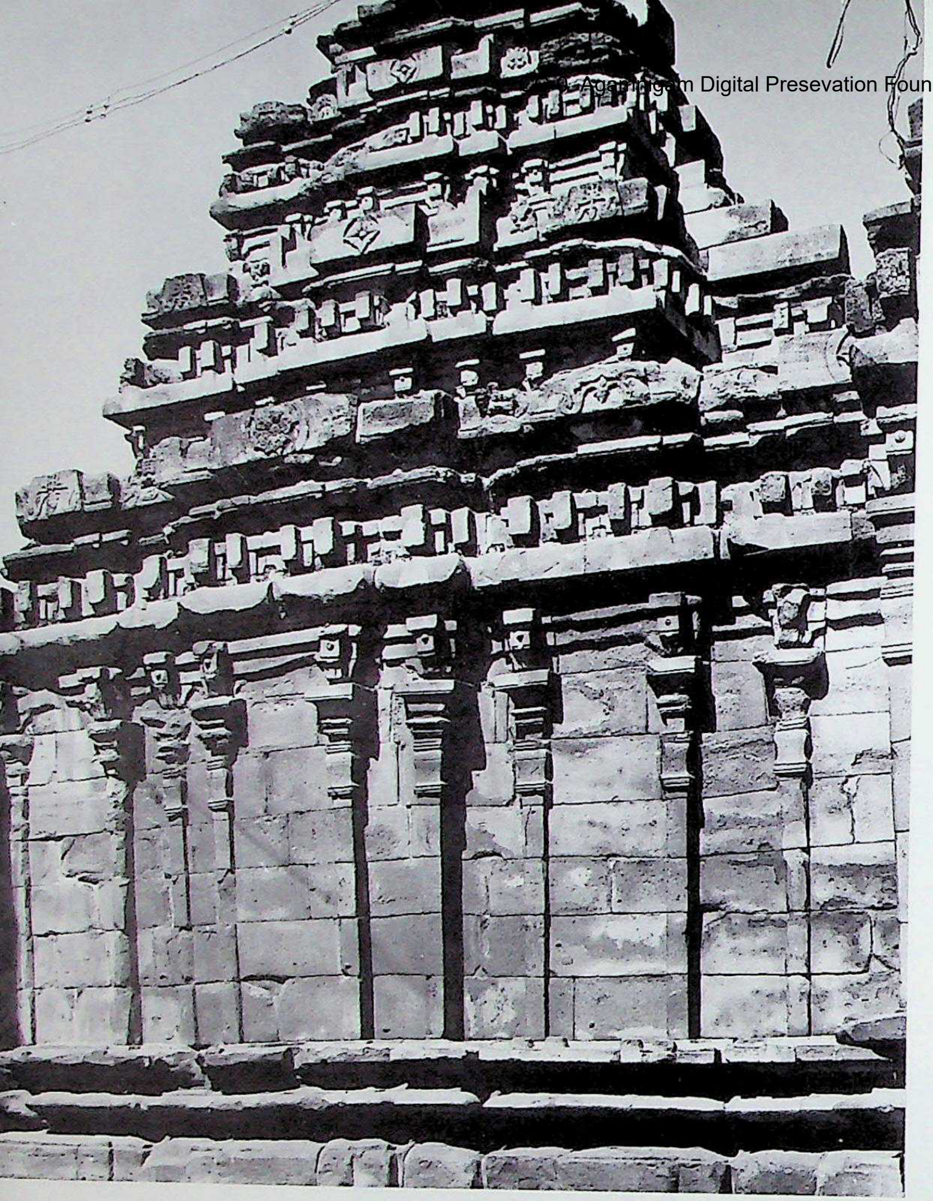

145. Bēvūr. Sōmēśvara temple, west vimāna, southeast. Northern Karṇāṭa style, Cālukyas of Kalyāṇa, Phase I, Trend "A". C. A.D. 1055-1060.

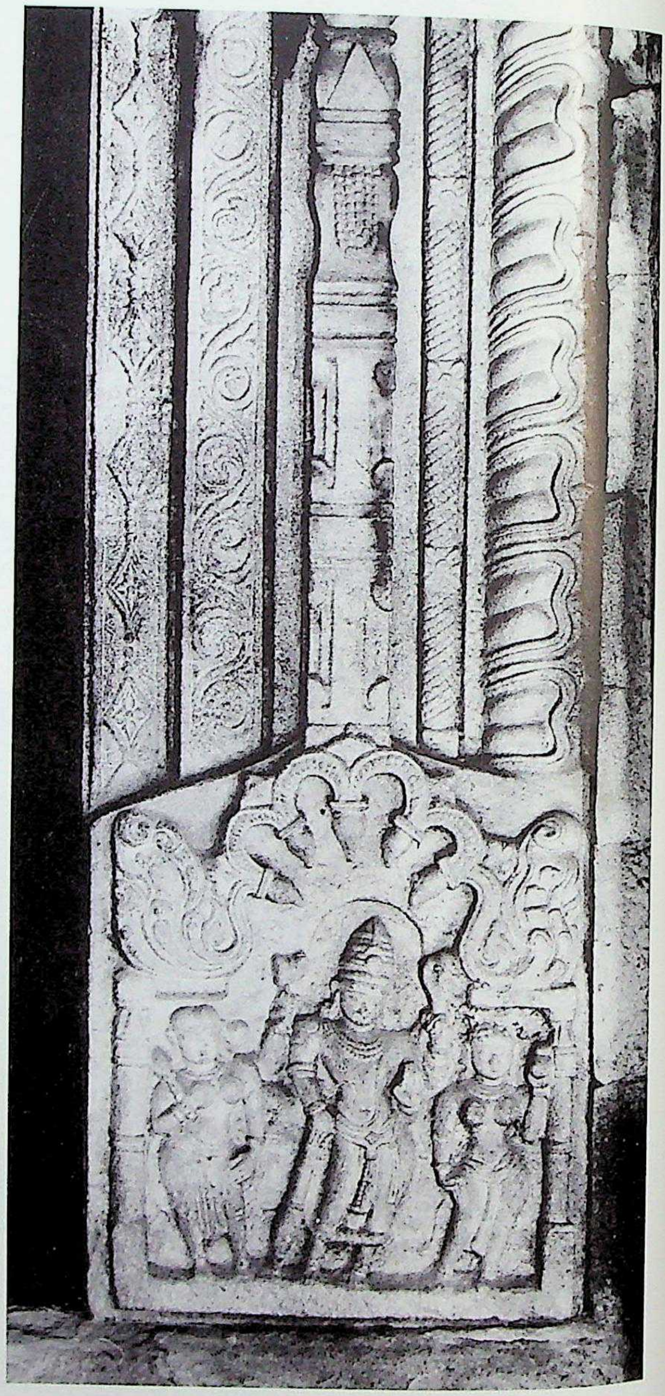

144. Bēvūr. Rāmēśvara temple (Tripuruṣa-śālā), garbhagṛha-doorframe detail.

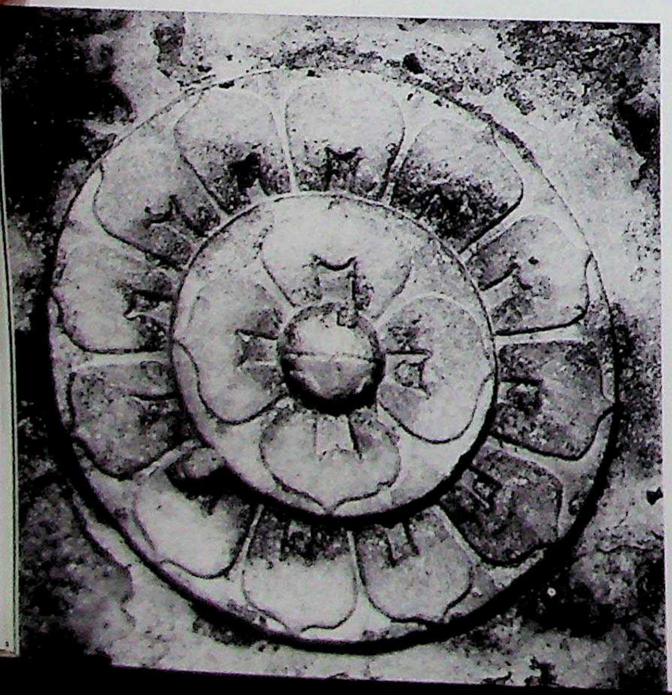

146. Bēvūr. Sōmēśvara temple, gūḍhamaṇḍapa, lotus-bearing lantern ceiling.

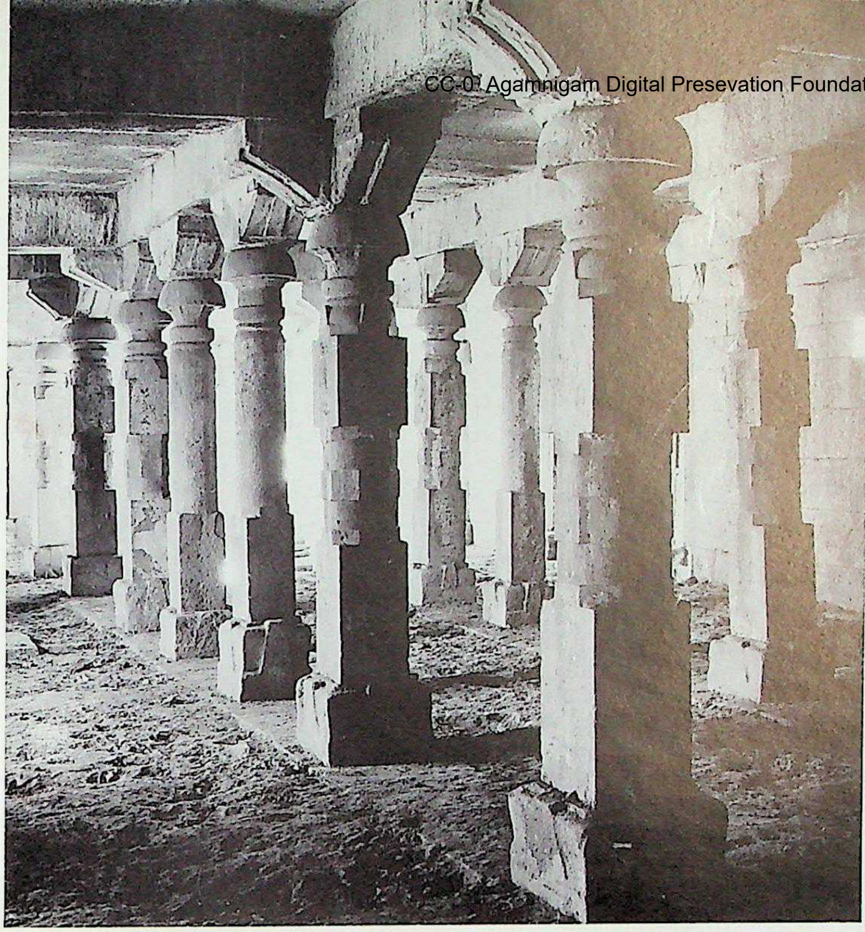

148. Nāgai. Aravattukhaṁbada-guḍi (Tripuruṣa-śālā), hall, interior.

149. Nāgai. Aravattukhaṁbada-guḍi (Tripuruṣa-śālā), hall, nave, inner four cylindrical posts.

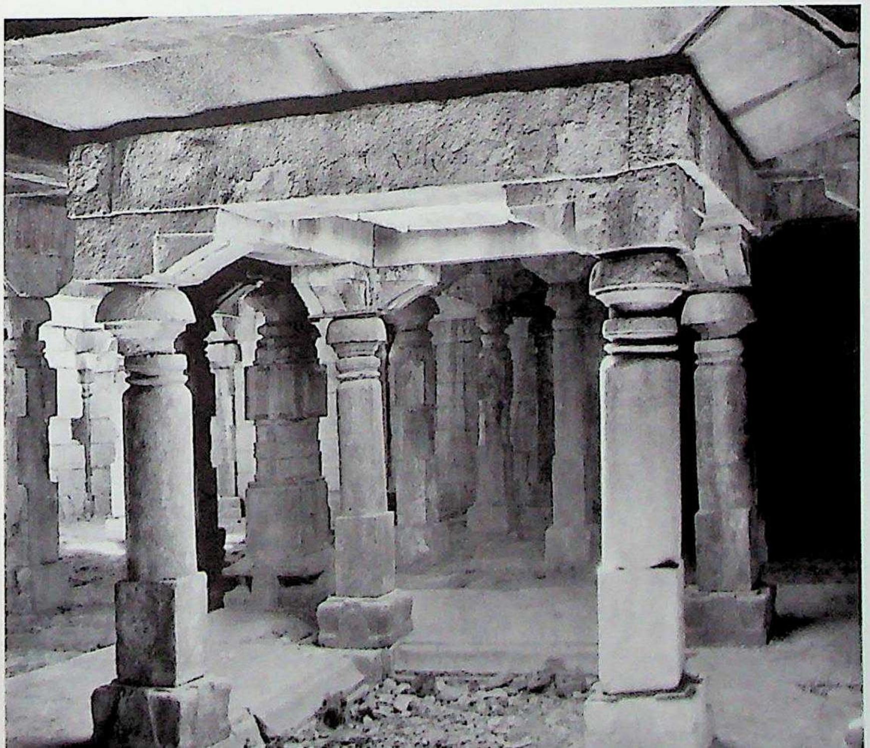

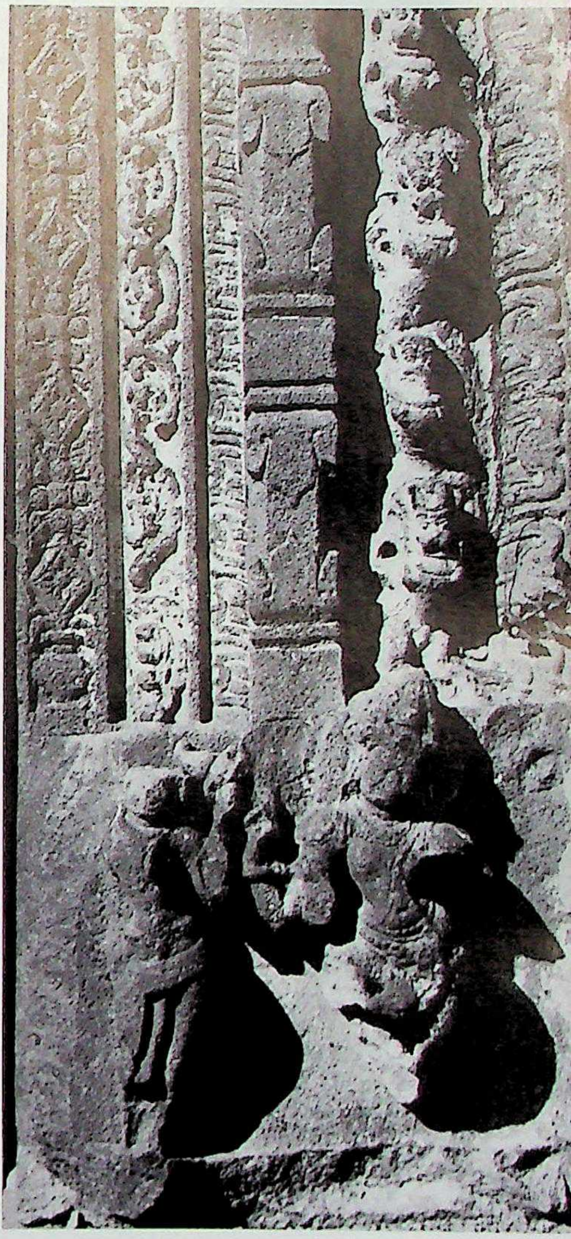

147. Nāgai. Aravattukhaṁbada-guḍi (Tripuruṣa-śālā), hall, doorframe detail. Northern Karṇāṭa style, Cālukyas of Kalyāṇa, Phase I, Trend "A". C. A.D. 1055-1058.

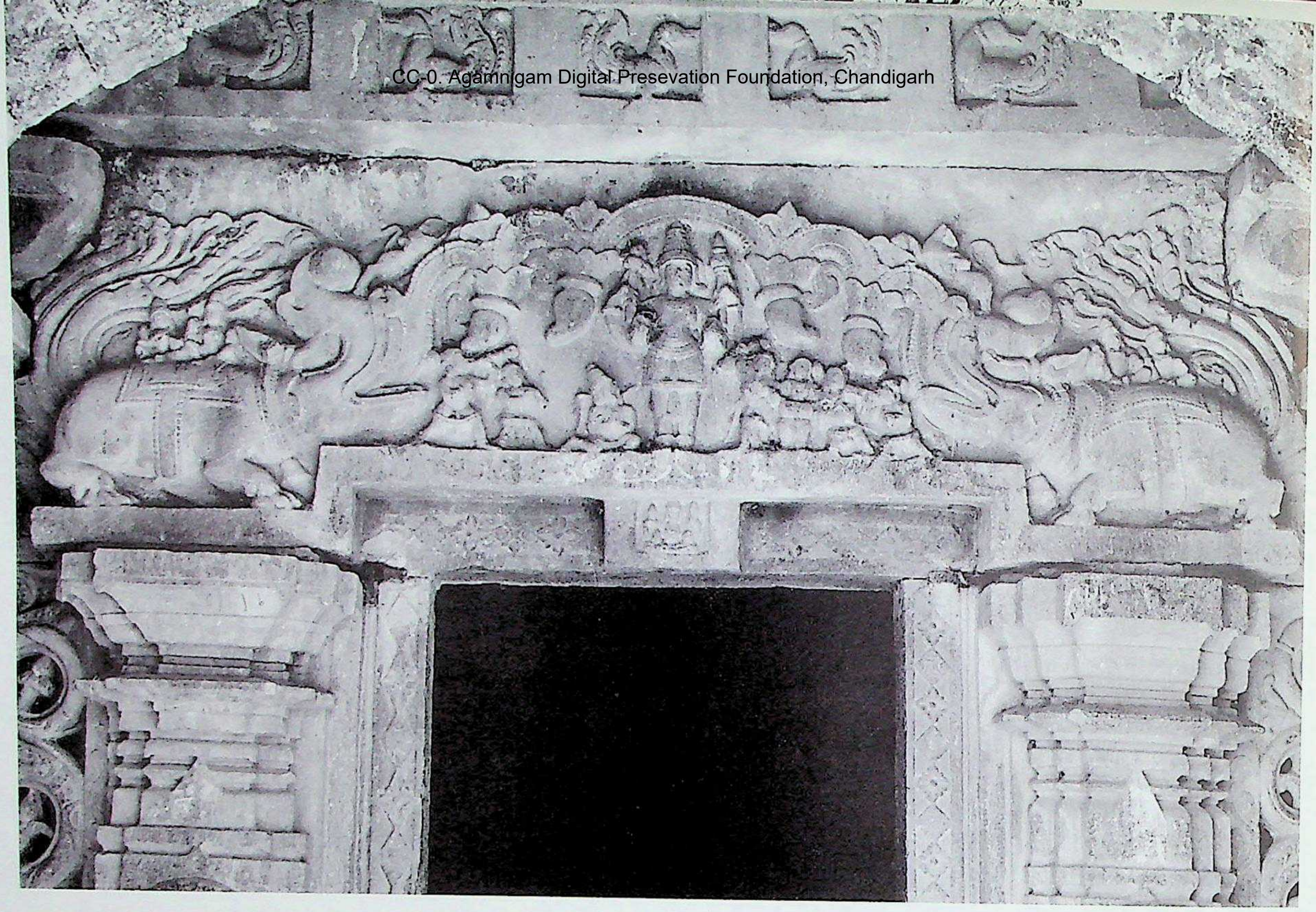

151. Nāgai. Maḍivāḷappaguṇḍu temple, antarāla-tōraṇa.

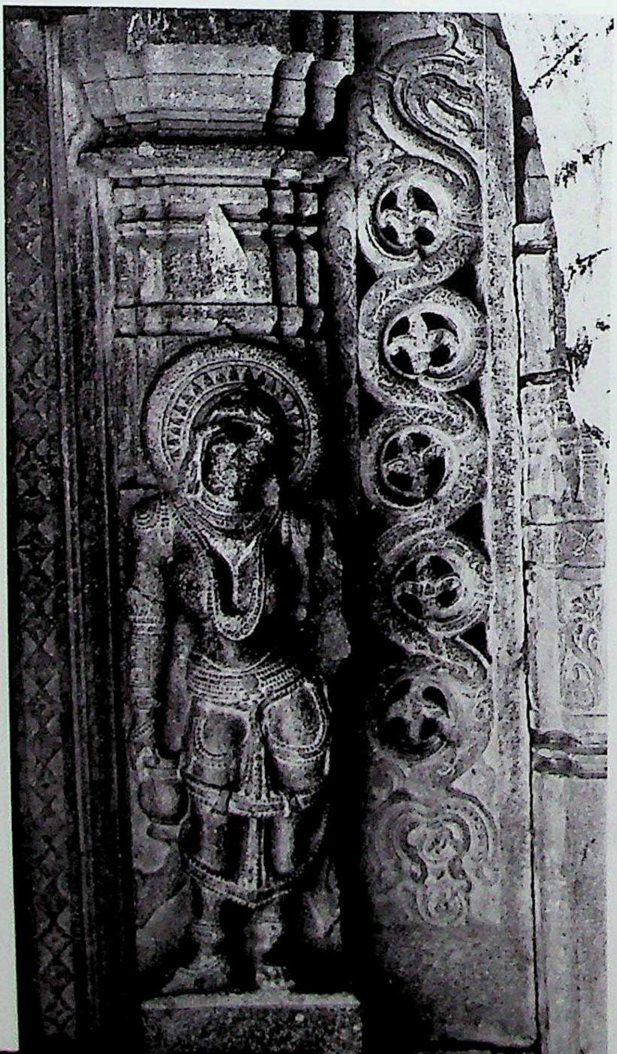

150. Nāgai. Maḍivāḷappaguṇḍu temple, antarāla-entry, detail. Northern Karṇāṭa style, Cālukyas of Kalyāṇa, Phase I, Trend "A". C. A.D. 1055-1058.

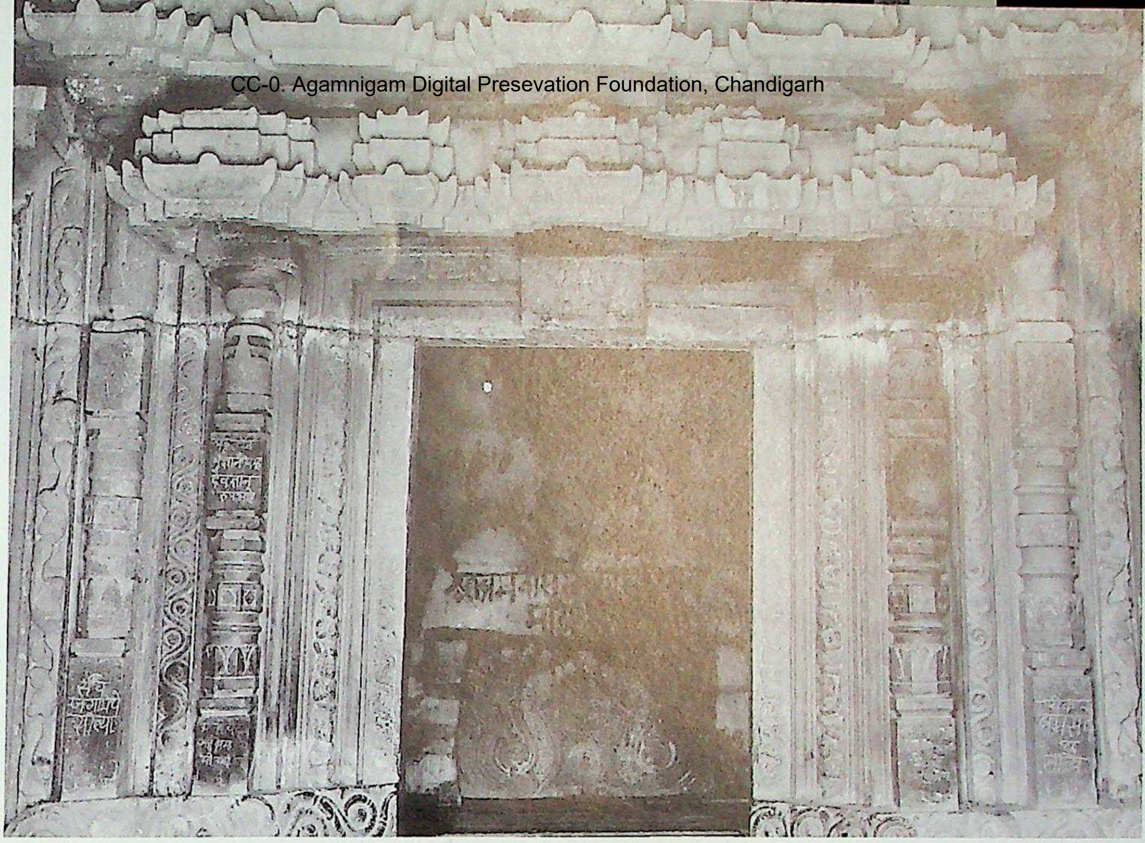

152. Nāgai. Maḍivāḷappaguṇḍu temple, garbhagṛha, ṣaṭśākhā doorframe.

153. Nāgai, Kāli Masjid, pot-pile type pillars. *C.* A.D. 1055-58.

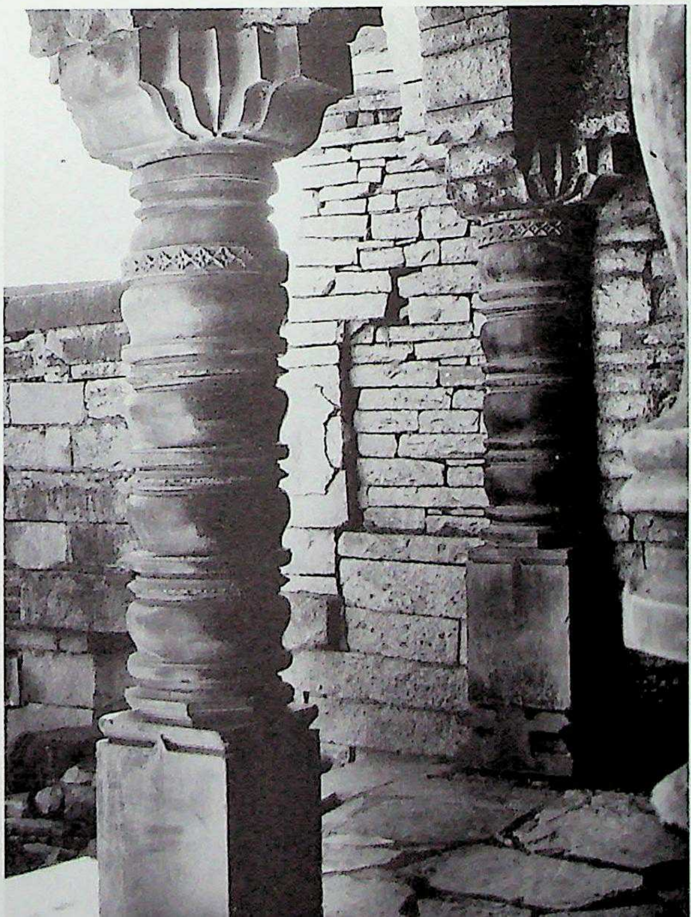

154. Nāgai, Kāli Masjid, Viṣṇukānta pillar. *C.* A.D. 1055-58.

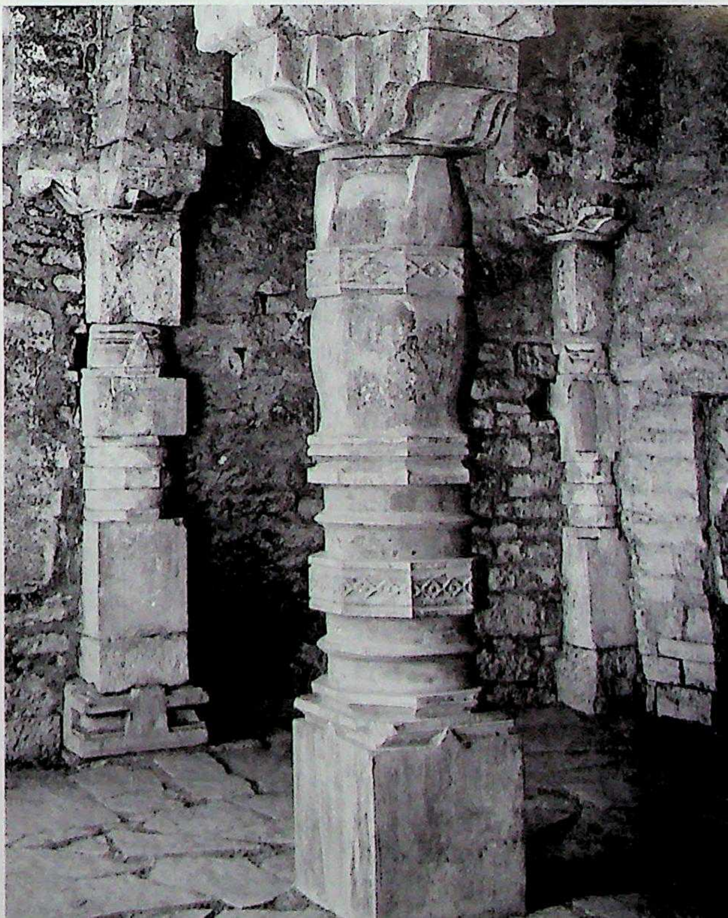

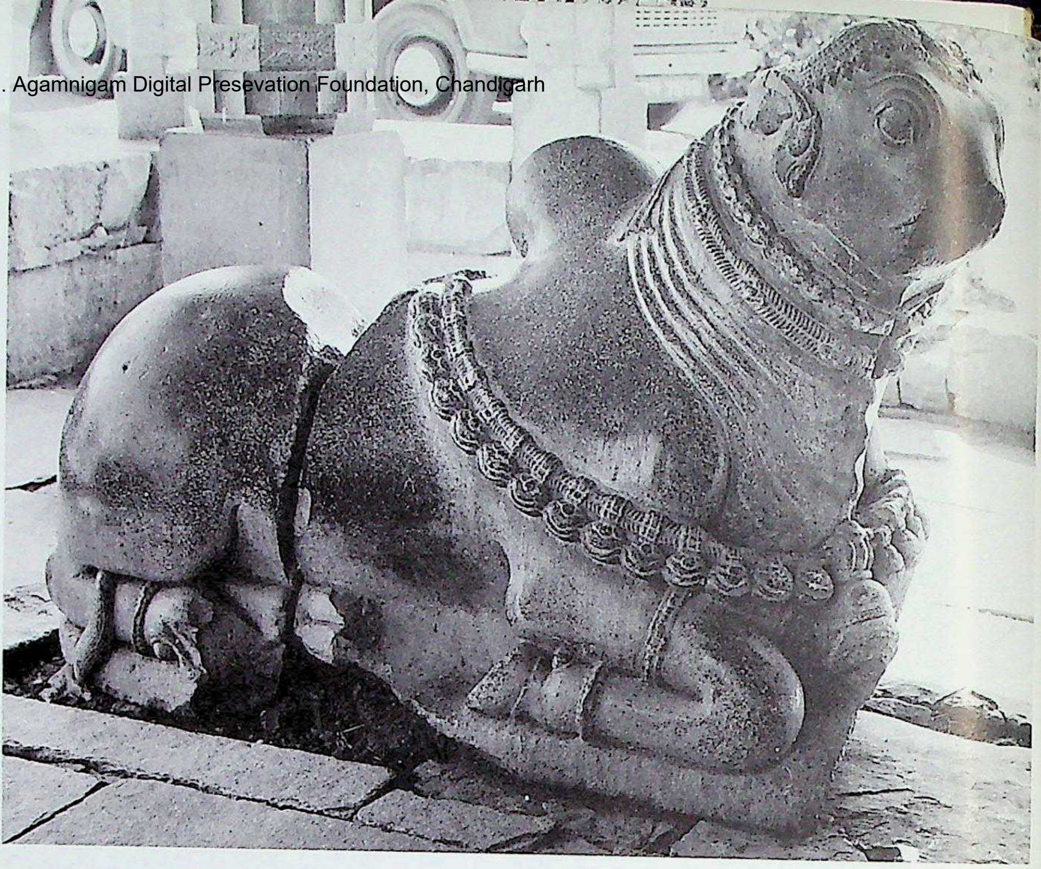

156. Nāgai. Kaḍali Basavaṇṇa-guḍi, Nandi. C. A.D. 1055-1058 or later.

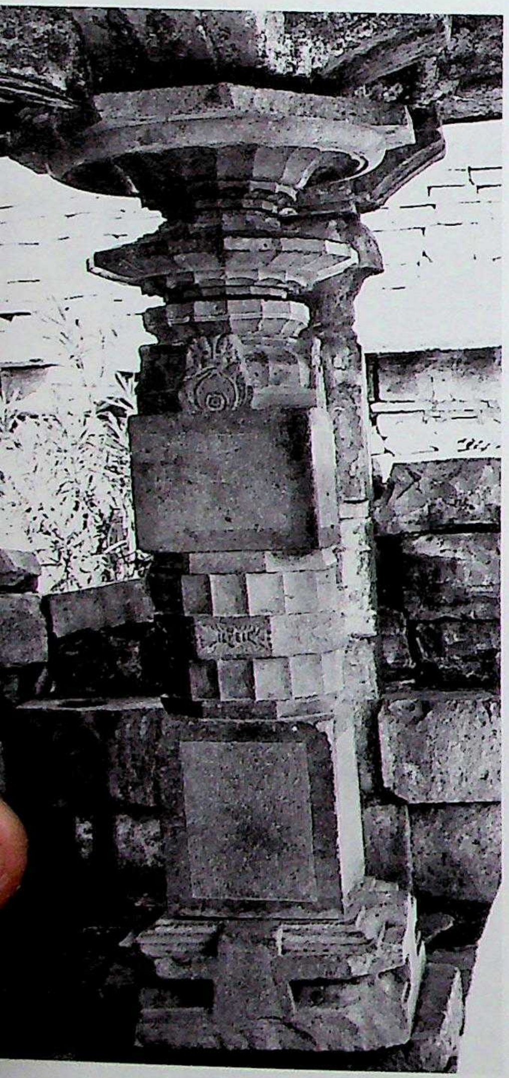

155. Nāgai. Kaḍali Basavaṇṇa-guḍi, hall, fluted Citrakhaṇḍa pillar. Northern Karṇāṭa style, Cālukyas of Kalyāṇa, Phase I, Trend "A". C. A.D. 1055-1058.

157. Sannati. Lakṣmīcandra Rāma temple, mālikā, pillars. Northern Karṇāṭa style, Cālukyas of Kalyāṇa, Phase I, Trend "A". C. mid 11th century A.D.

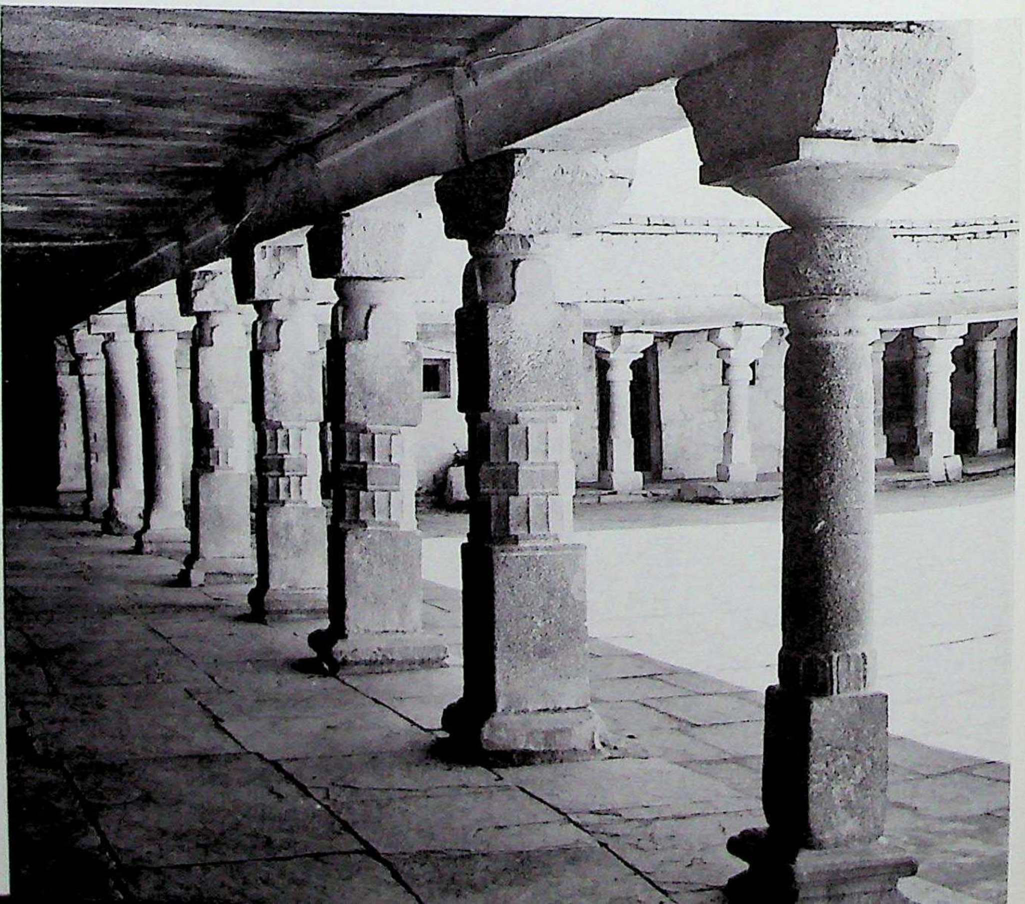

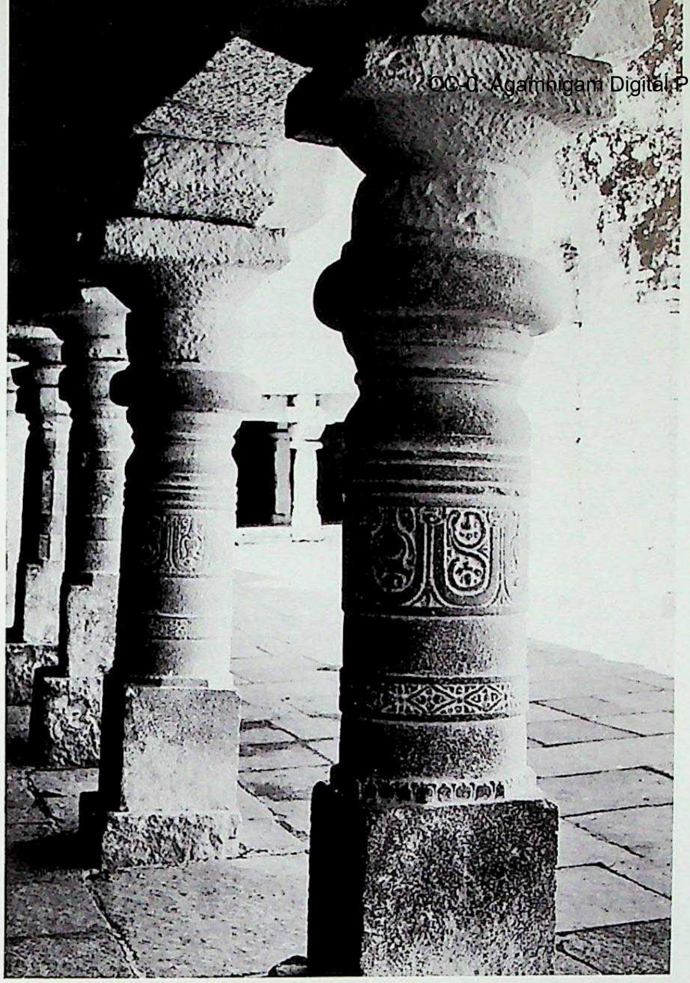

158. Sannati. Lakṣmīcandra Rāma temple, mālikā, cylindrical or Īśakānta pillars.

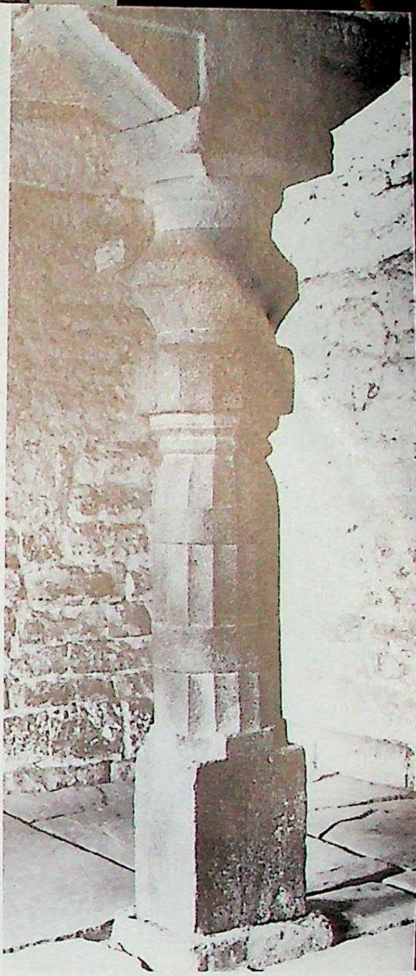

159. Sannati. Hanumana-guḍi, hall, pillar, Indrakānta shaft. Northern Karṇāṭa style, Cālukyas of Kalyāṇa, Phase I, Trend "A". C. mid 11th century A.D.

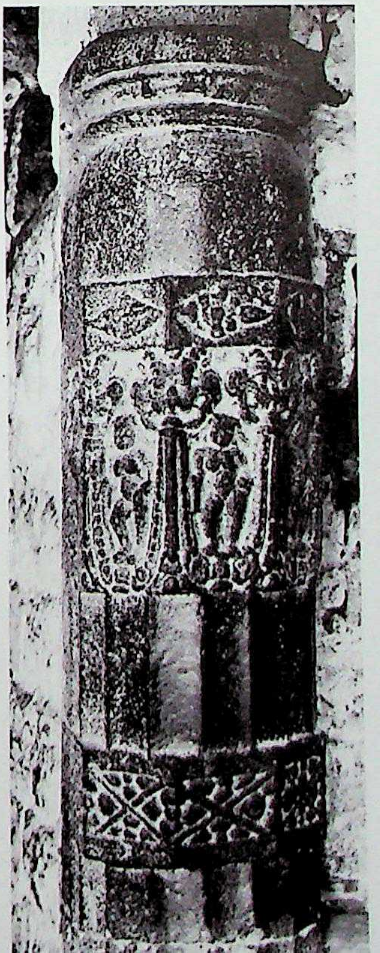

160. Sannati. Hanumana-guḍi, hall, carved polygonal pilaster.

CC-0. Agamnigam Digital Preservation Foundation, Chandigarh

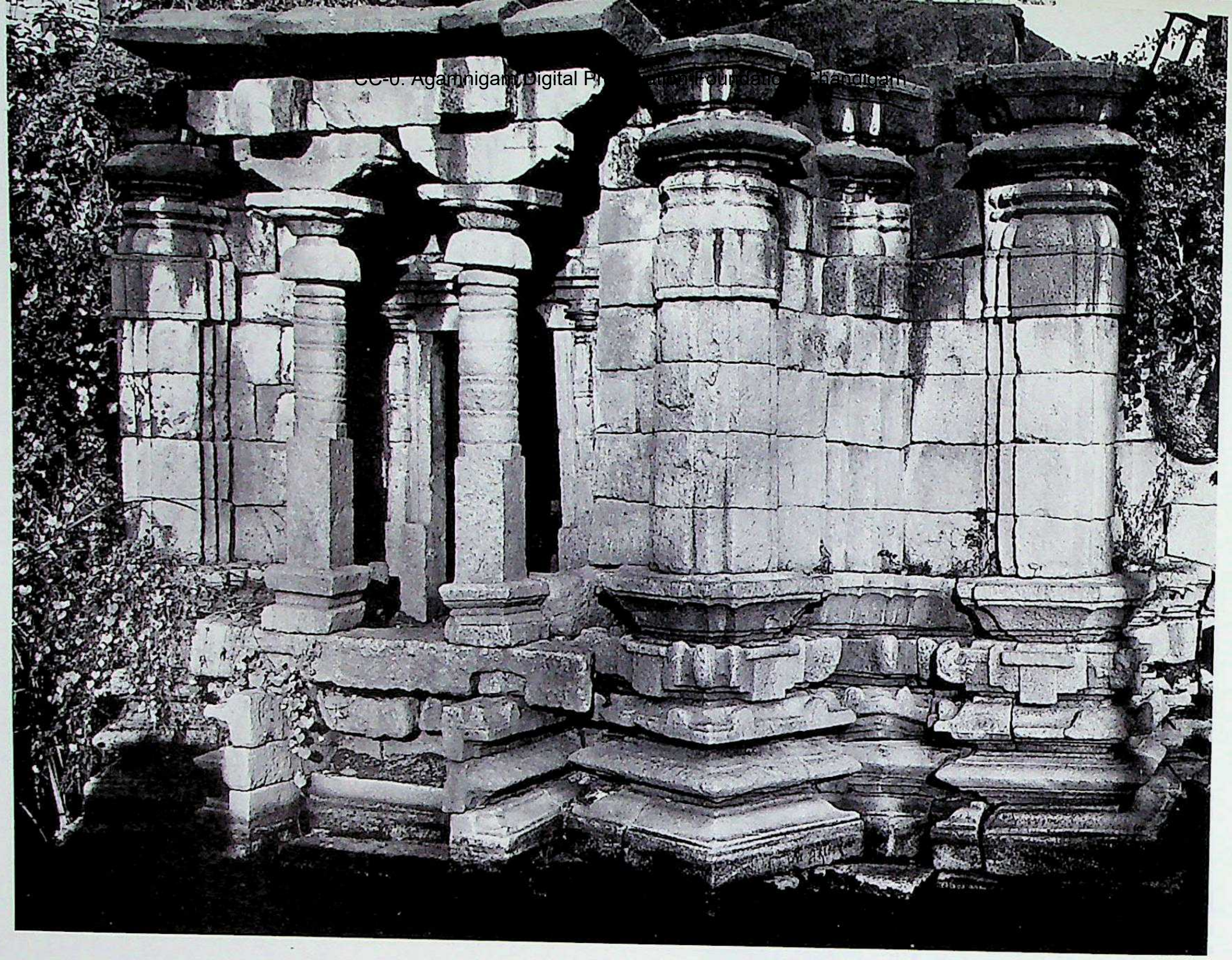

161. Kāḷgi. Dattātrēya temple, southeast. Northern Karṇāṭa style, Cālukyas of Kalyāṇa, Phase I, Trend "A". C. A.D. 1050-1060.

162. Kāḷgi. Dattātrēya temple, interior Bhadraka pilasters.

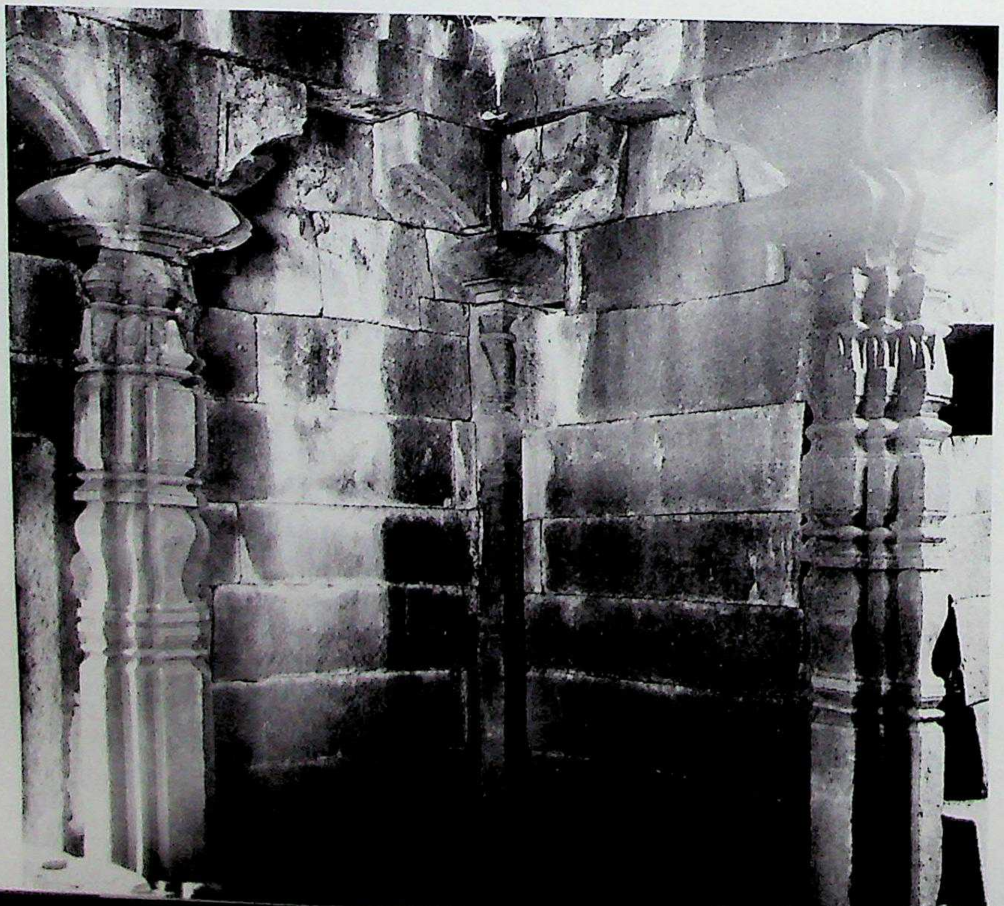

CC-0. Agamnigam Digital Preservation Foundation, Chandigarh

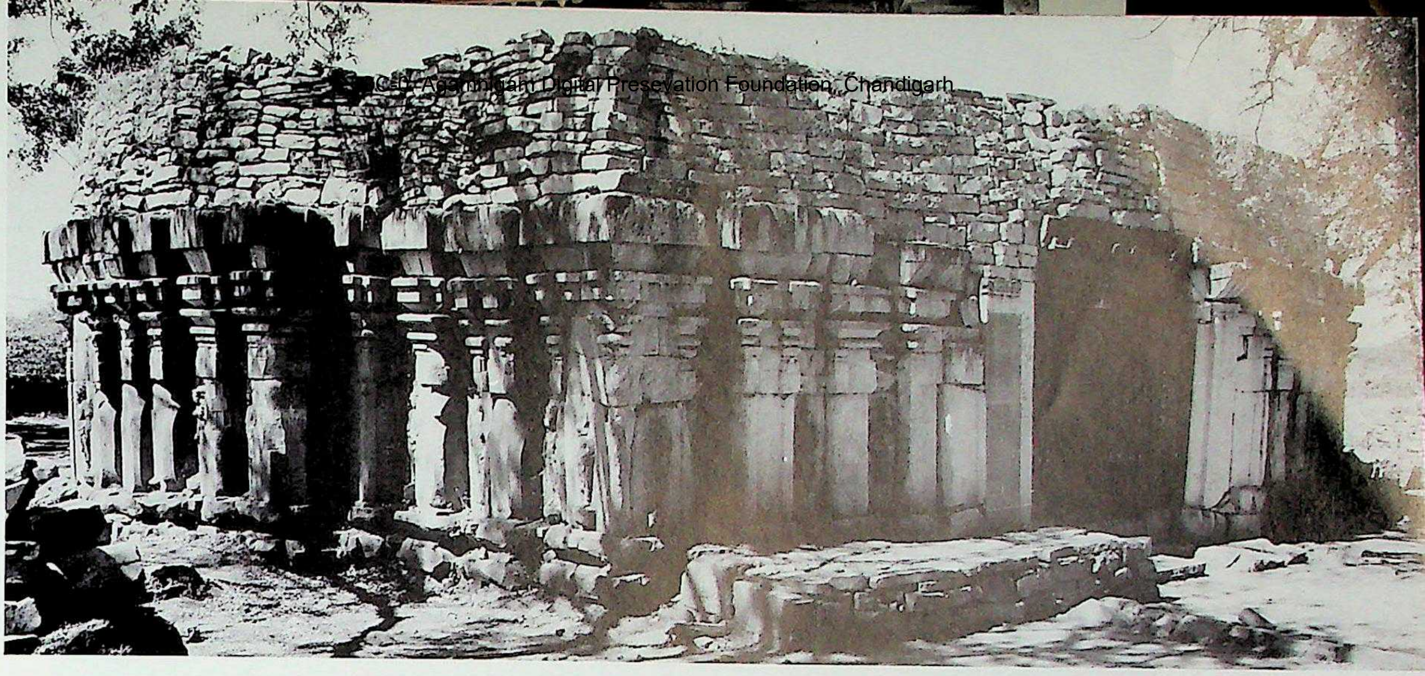

163. Kuraḷgēri. Nāgaliṅgēśvara, southeast. Northern Karṇāṭa style, Cālukyas of Kalyāṇa, Phase I, Trend "A". *C.* A.D. 1050-1060.

164. Kuraḷgēri. Nāgaliṅgēśvara, gūḍhamaṇḍapa, northern bhadra-flank, west wall.

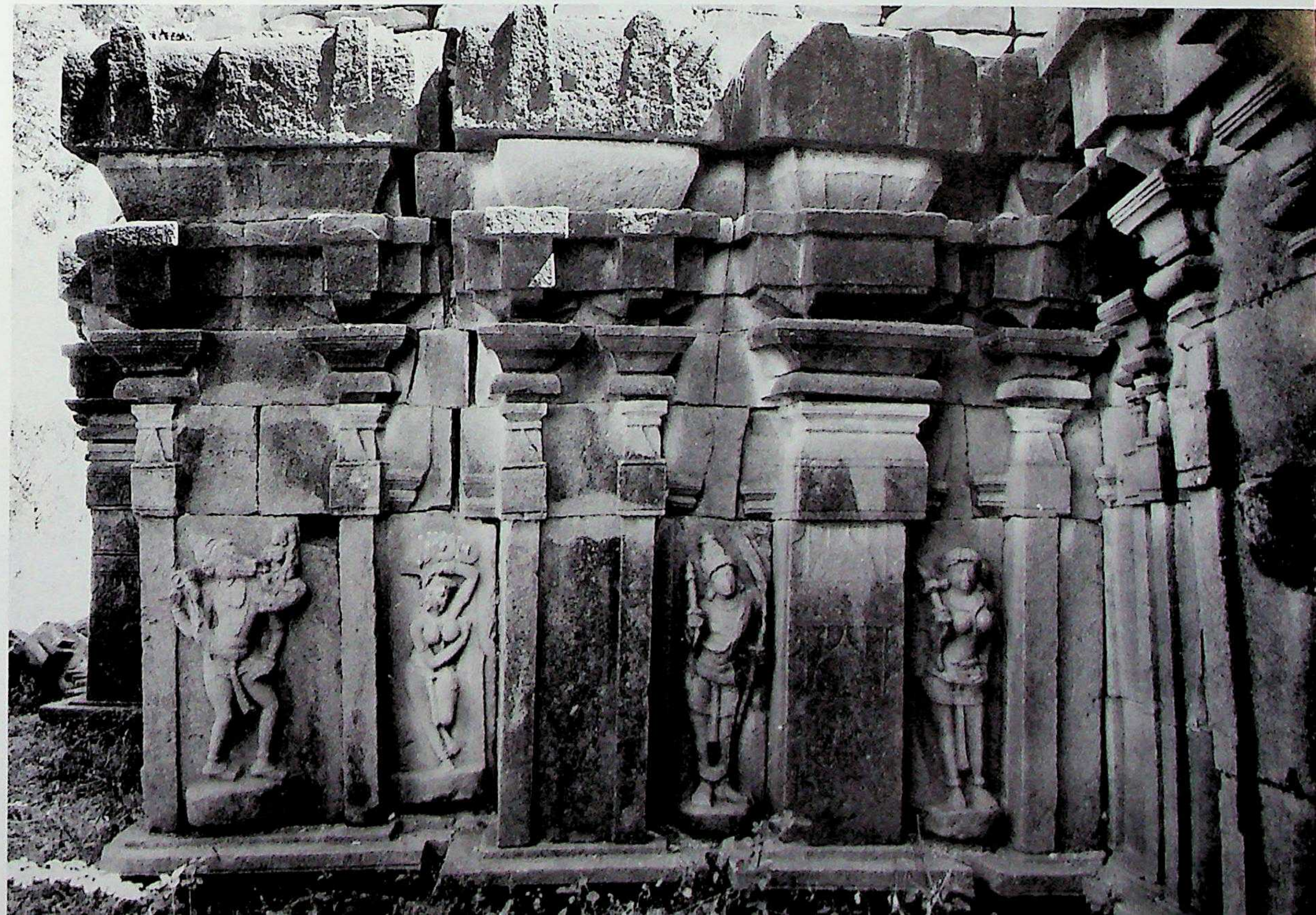

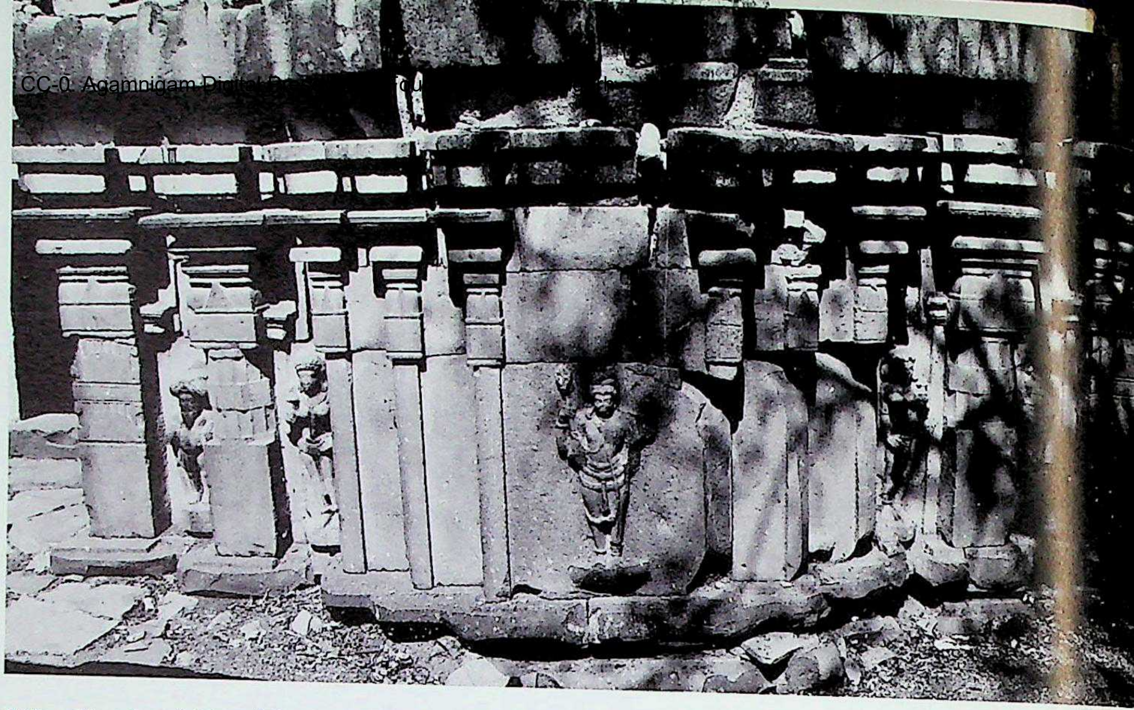

165. Kuraḷgēri. Nāgaliṅgēśvara, gūḍhamaṇḍapa, south wall.

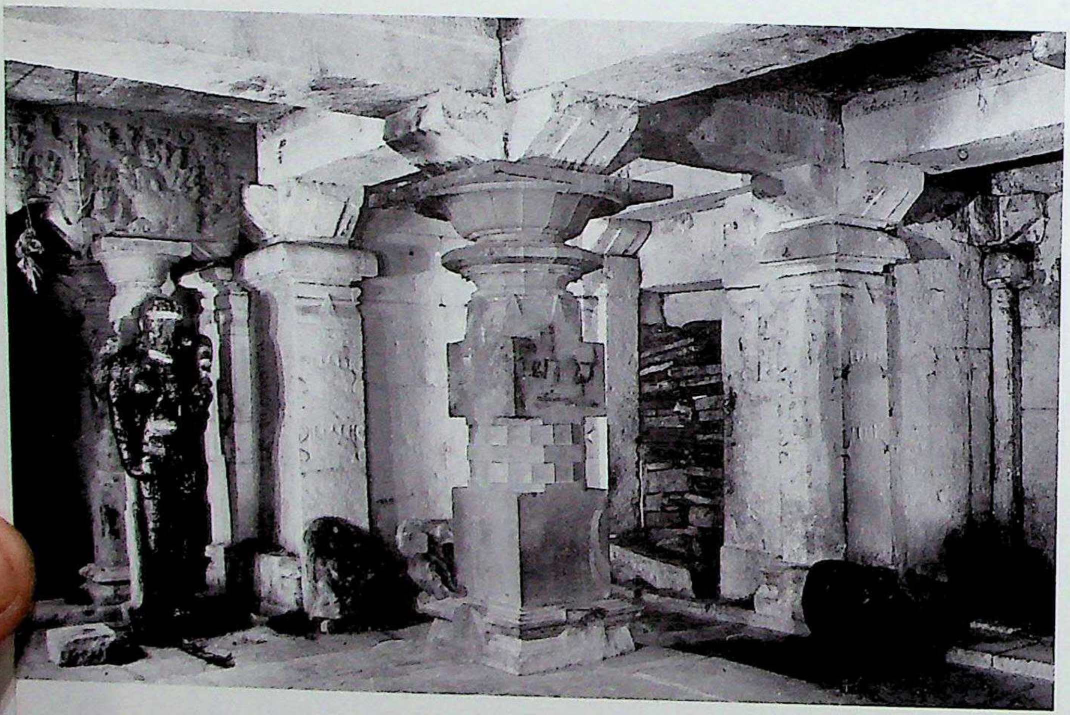

166. Kuraḷgēri. Nāgaliṅgēśvara, gūḍhamaṇḍapa, interior.

167. Kuraḷgēri. Nāgaliṅgēśvara, garbhagṛha, threshold, śaṅkhāvarta or ardhacandra.

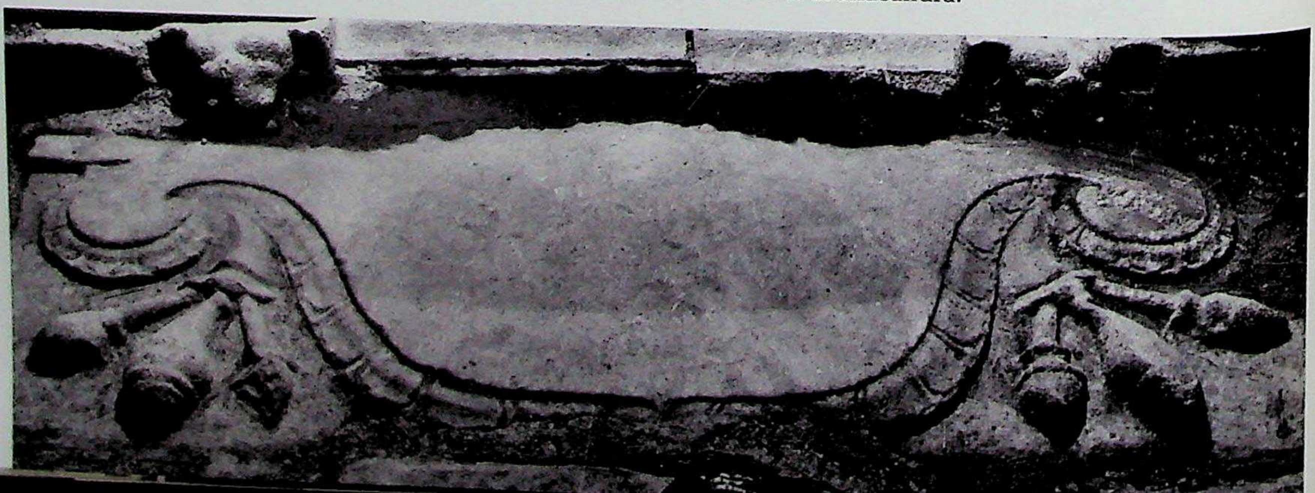

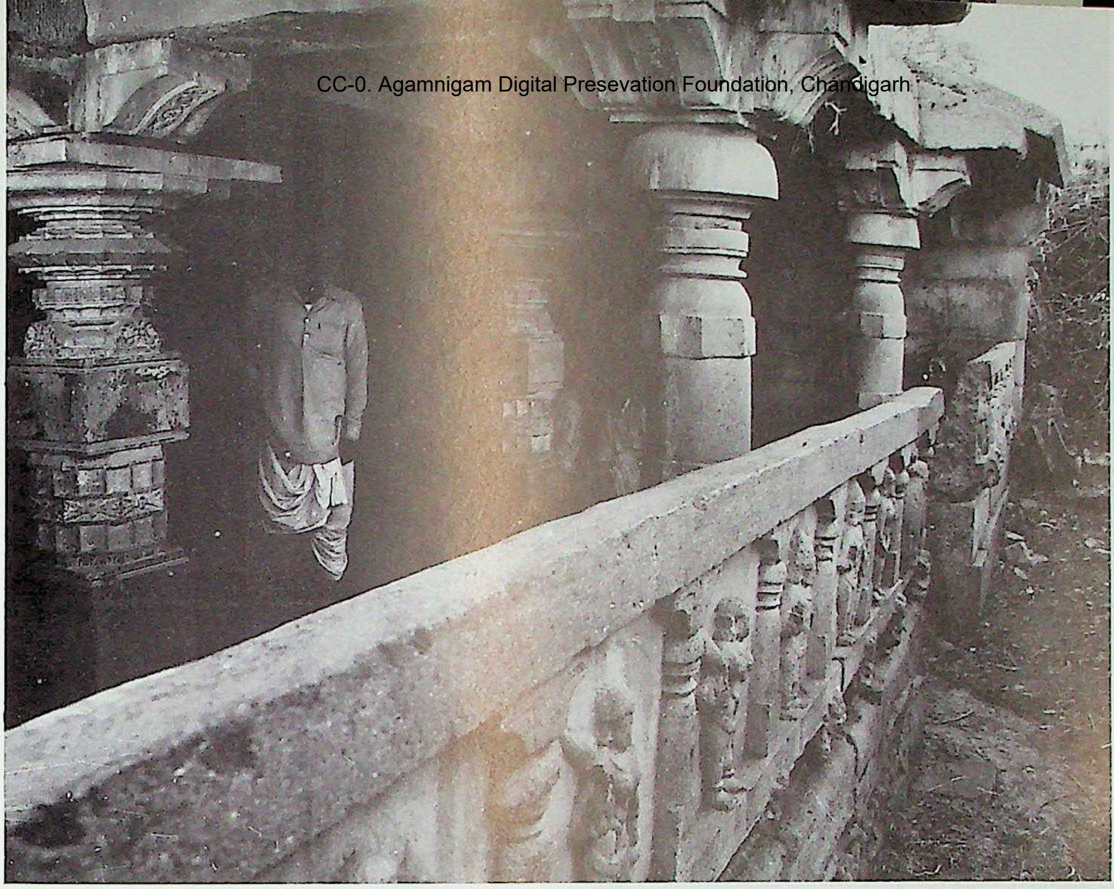

168. Kuraḷgēri. Narasiṁha temple (Double shrine), raṅgamaṇḍapa, northeast. Northern Karṇāṭa style, Cālukyas of Kalyāṇa, Phase I, Trend "A". C. A.D. 1060.

169. Kuraḷgēri. Narasiṁha temple (Double shrine), raṅgamaṇḍapa, interior, fluted Citrakhaṇḍa columns.

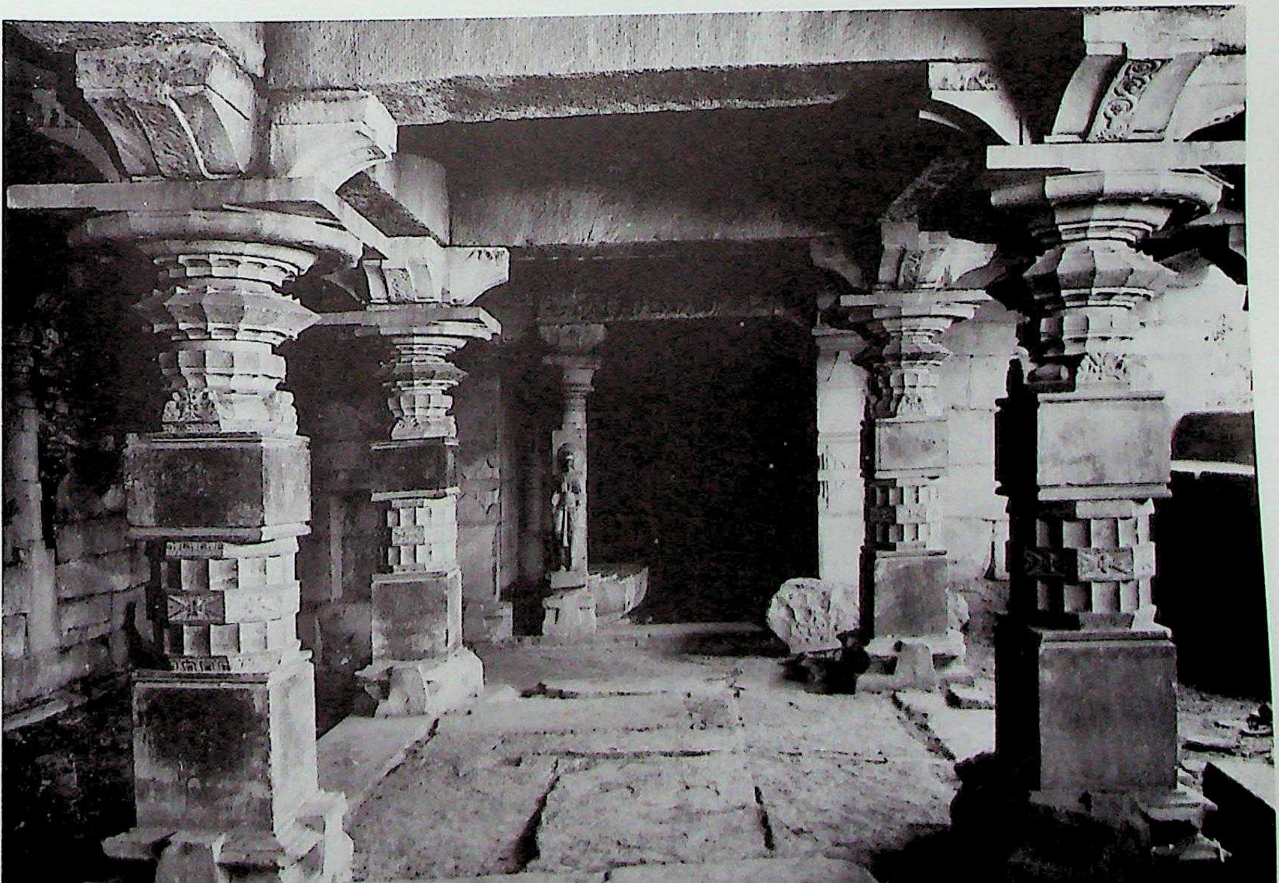

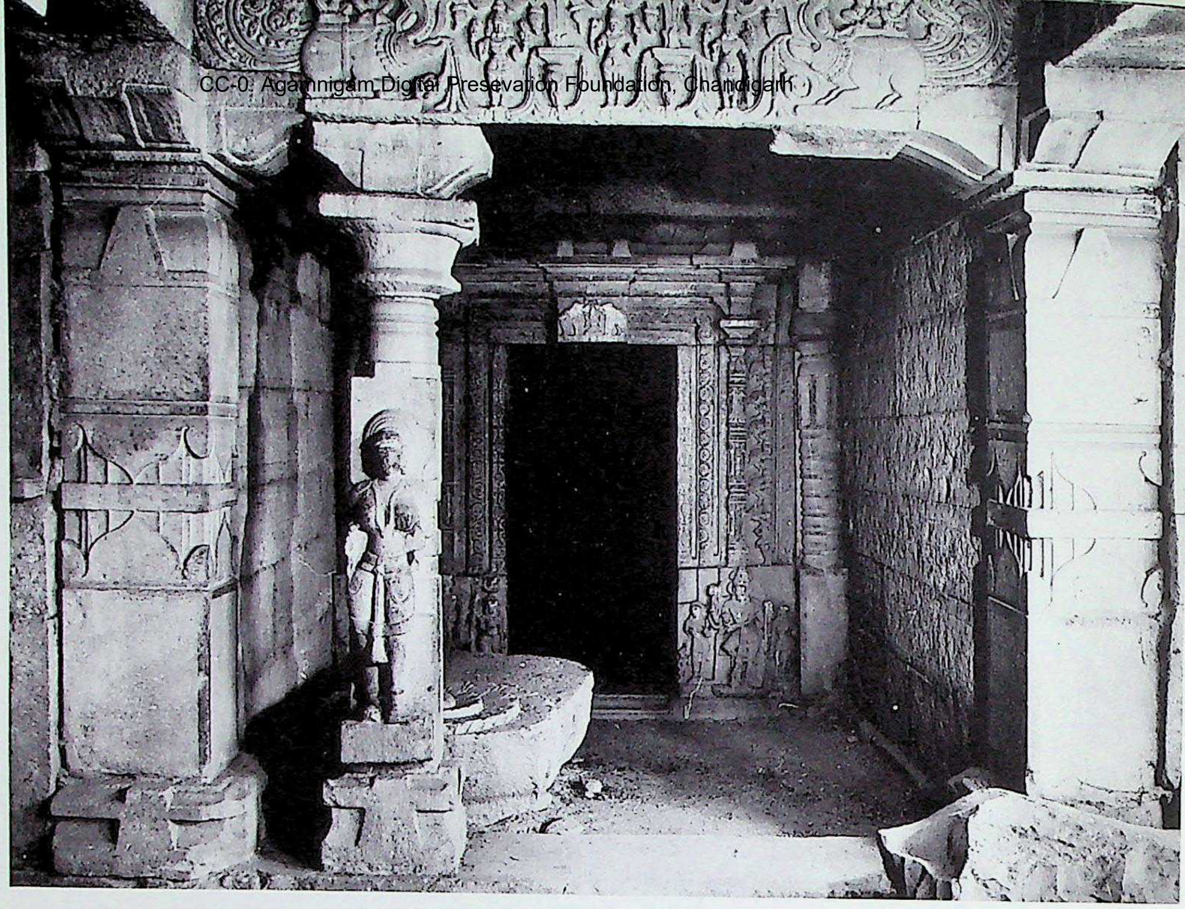

170. Kuraḷgēri. Narasiṁha temple (Double shrine), Śiva temple, antarāla.

171. Kuraḷgēri. Narasiṁha temple (Double shrine), Sūrya temple, vimāna, north wall.

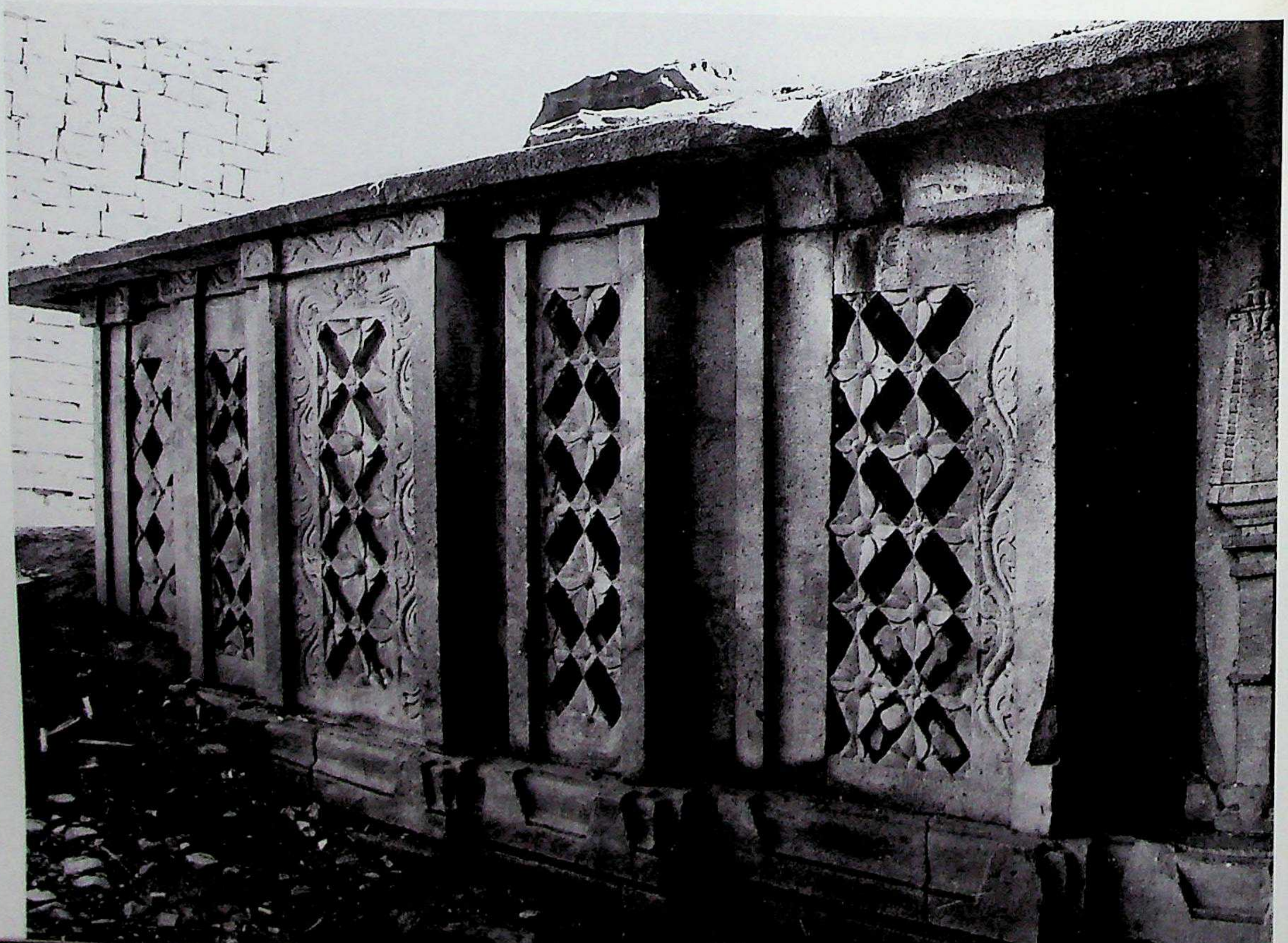

CC-0. Agamnigam Digital Preservation Foundation, Chandigarh

172. Kuraḷgēri. Narasiṁha temple (Double shrine), Sūrya temple, doorframe detail.

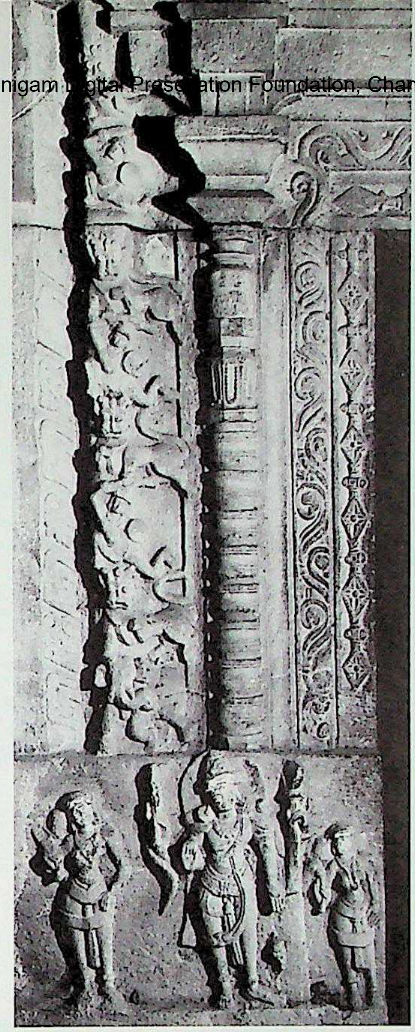

173. Kuraḷgēri. Narasiṁha temple (Double shrine), Sūrya temple, garbhagṛha, Sūrya-khattaka.

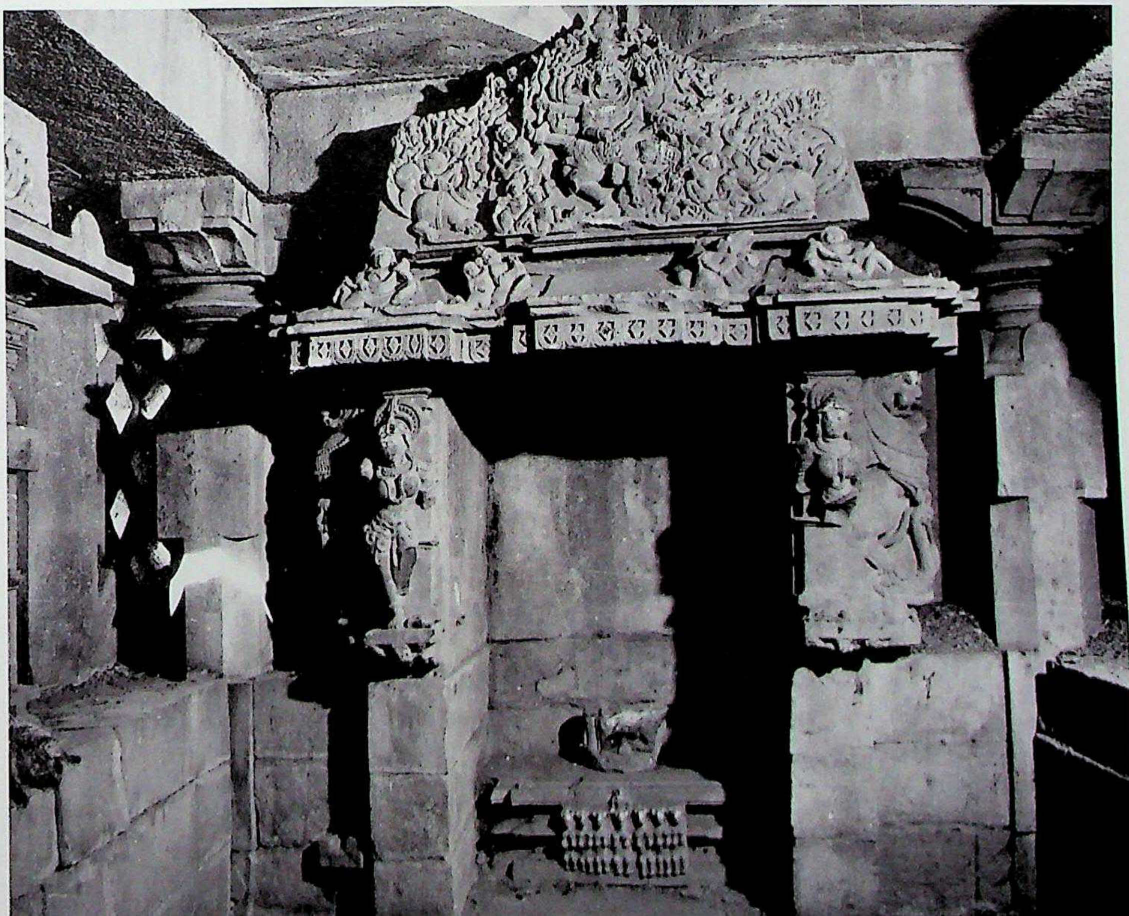

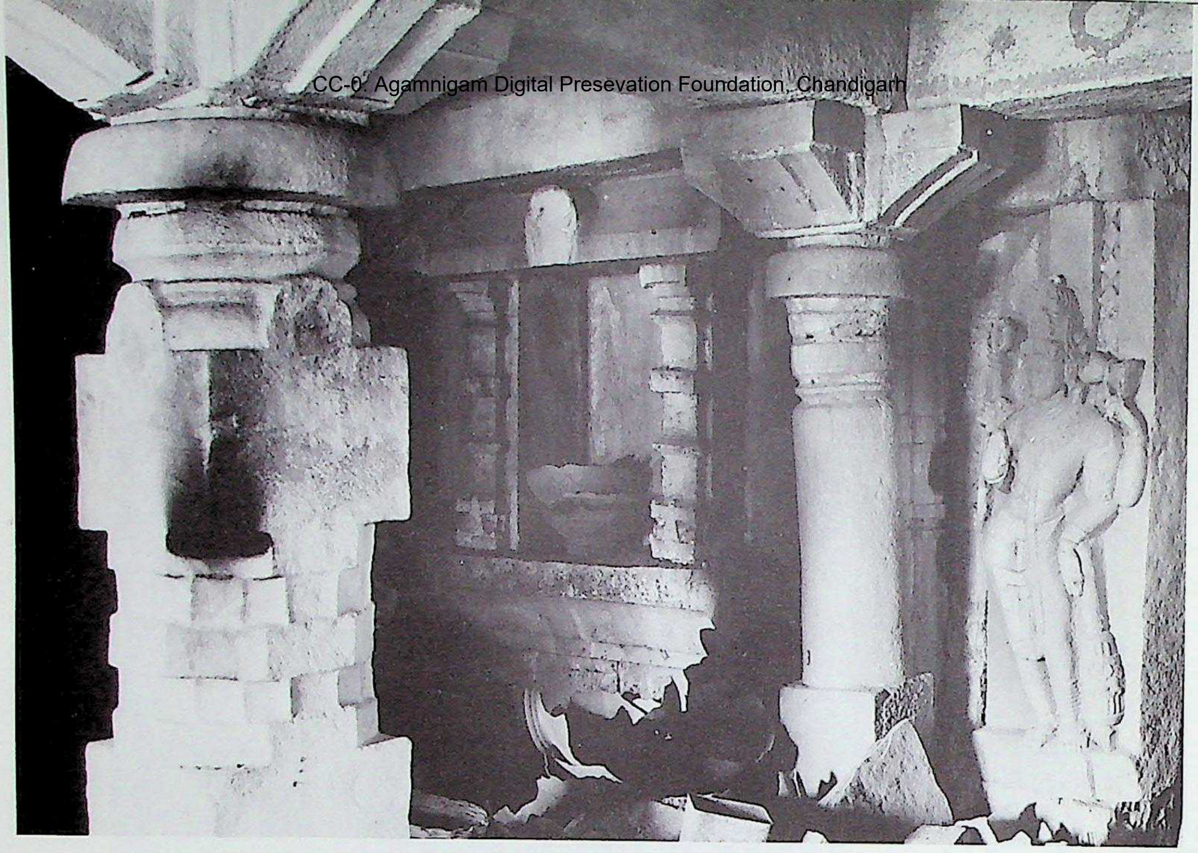

174. Halakaṭṭa. Brahmadēva temple, maṇḍapa, interior. Northern Karṇāṭa style, Cālukyas of Kalyāṇa, Phase I, Trend "A". C. A.D. 1060.

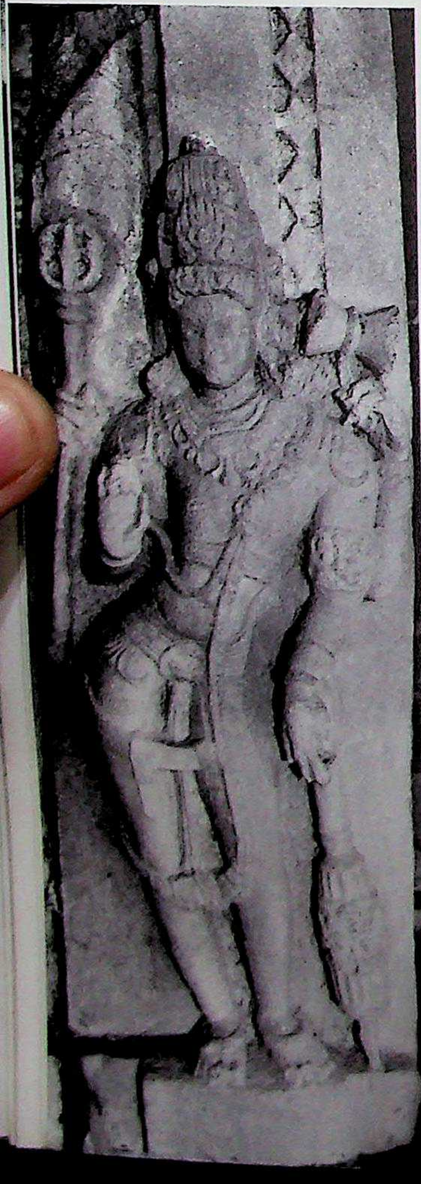

176. Halakaṭṭa. Brahmadēva temple, antarāla, dvārapāla Nandī.

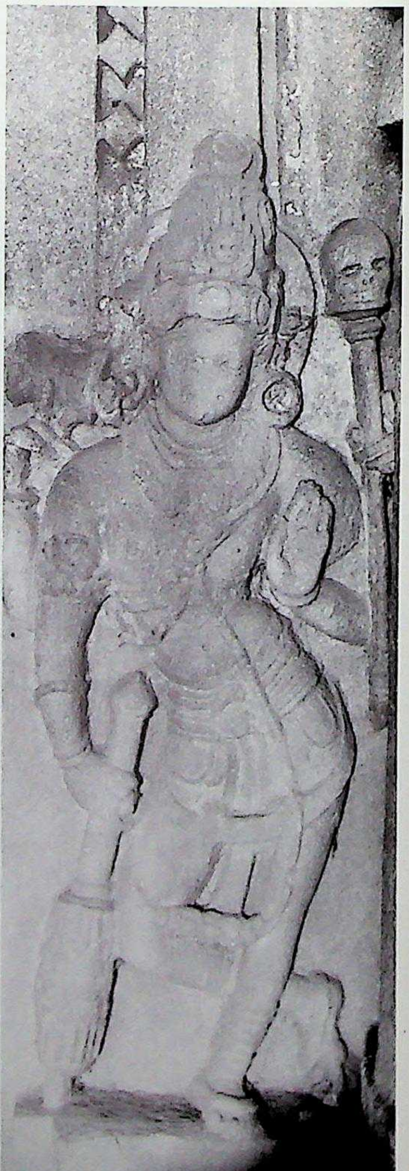

177. Halakaṭṭa. Brahmadēva temple, antarāla, dvārapāla Mahākāla.

175. Halakaṭṭa. Brahmadēva temple, hall-ceiling.

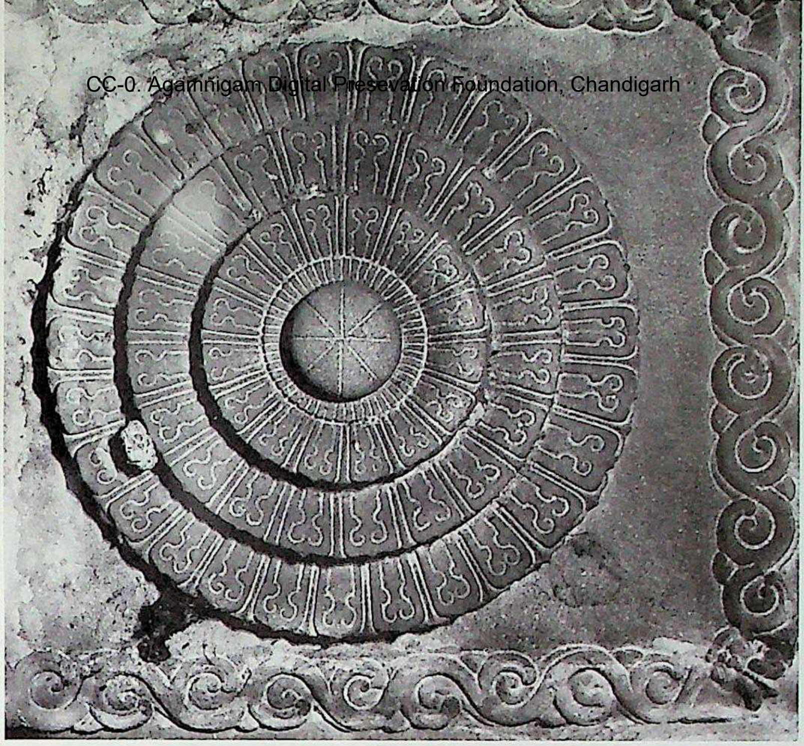

CC-0. Agamnigam Digital Preservation Foundation, Chandigarh

179. Halakaṭṭa. Brahmadēva temple, garbhagṛha-doorframe detail.

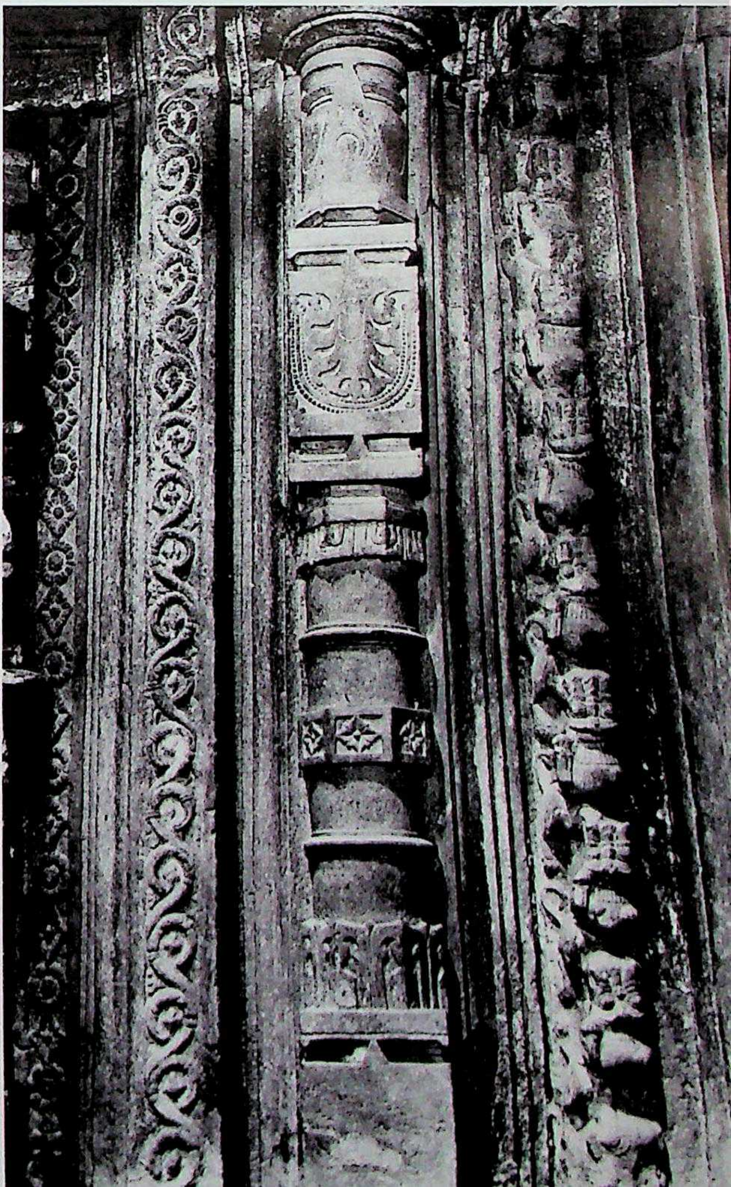

178. Halakaṭṭa. Brahmadēva temple, garbhagṛha-doorframe, lower part, detail.

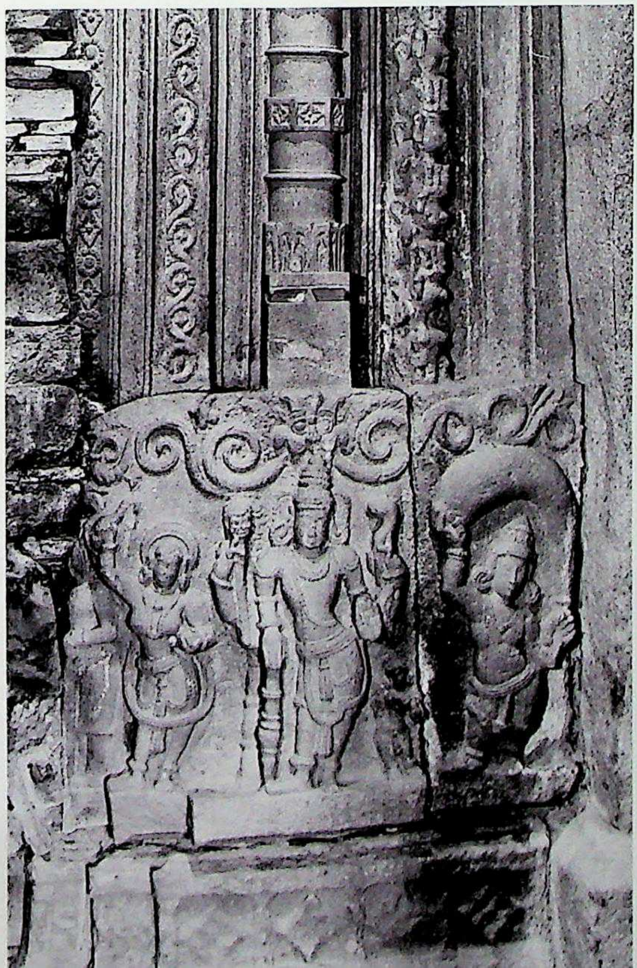

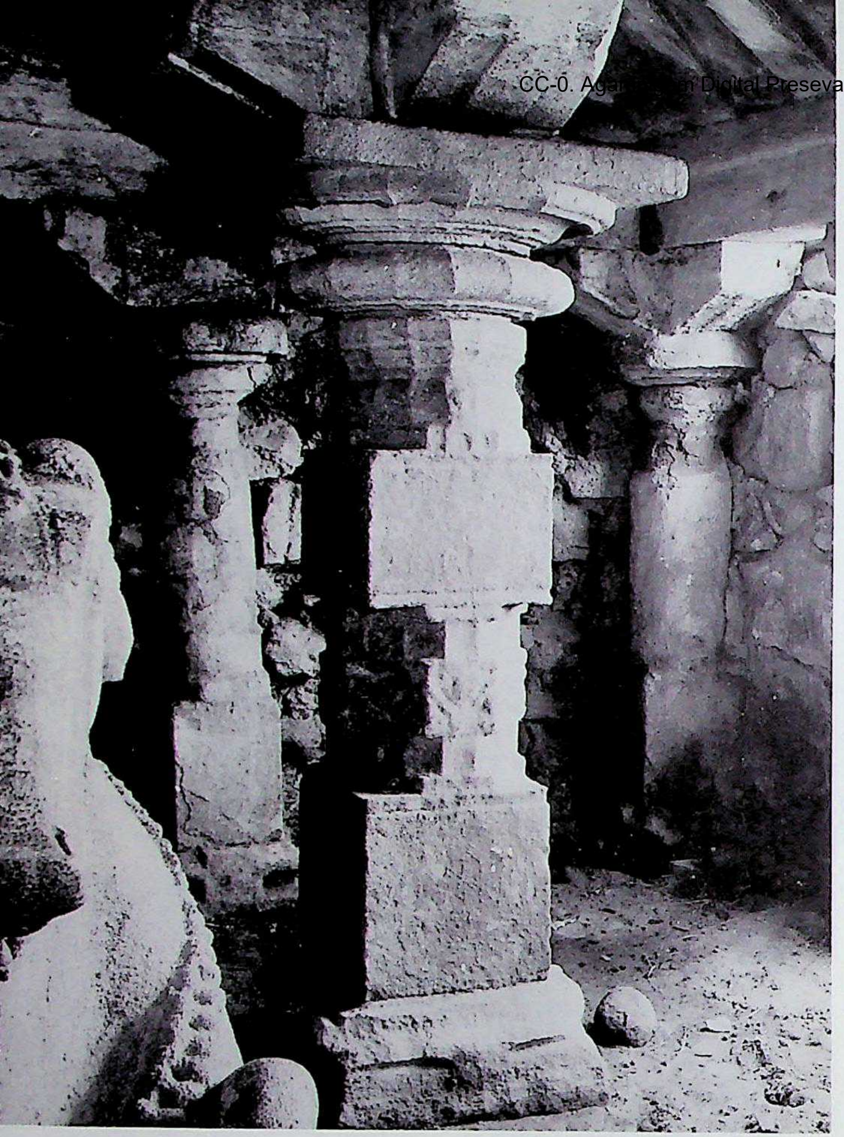

180. Sirasgi. Śiva temple, maṇḍapa, interior. Northern Karṇāṭa style, Cālukyas of Kalyāṇa, Phase I, Trend "A". C. A.D. 1060.

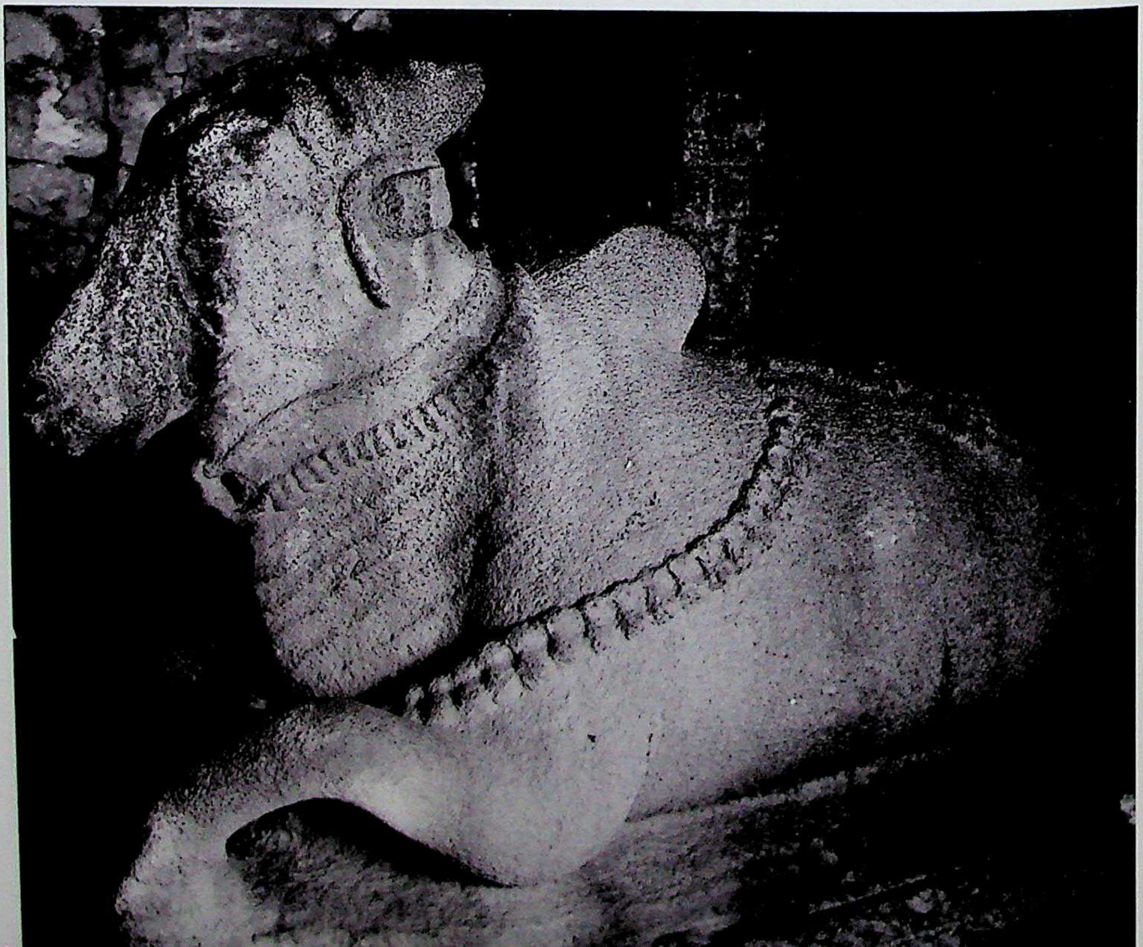

181. Sirasgi. Śiva temple, maṇḍapa, Nandi. C. A.D. 1060.

Digitized by Sarayu Foundation Trust, Delhi and eGangotri Digital Presevation Foundation, Chandigarh

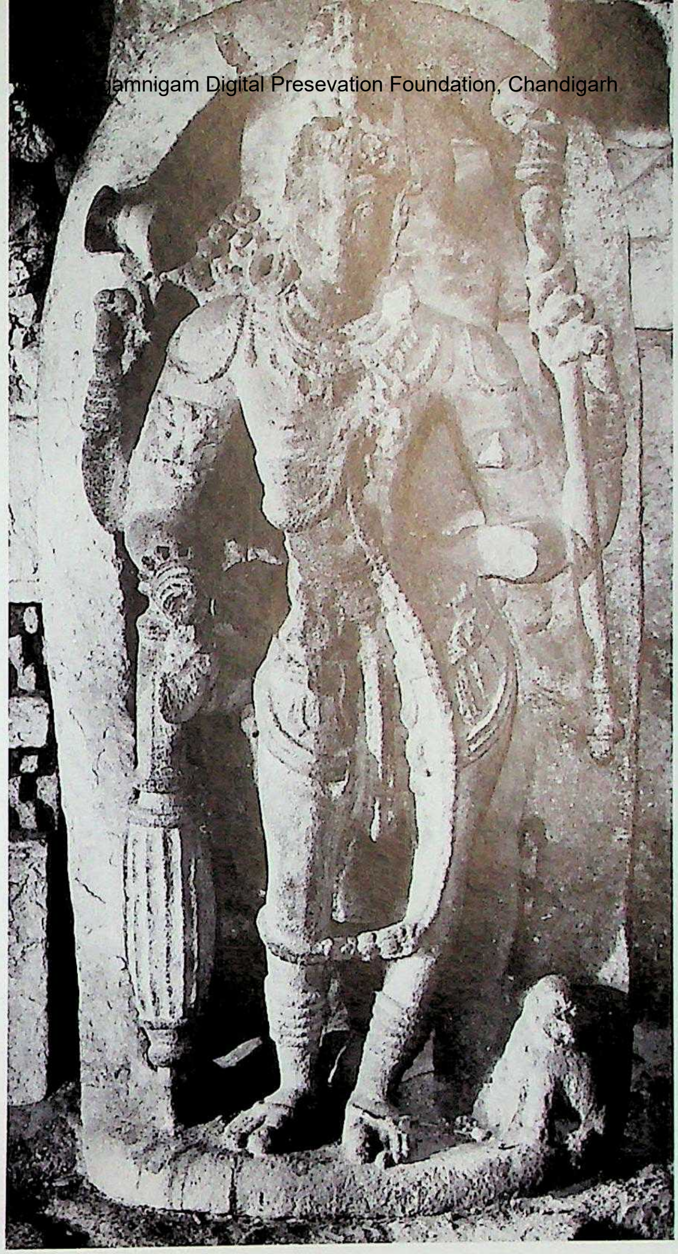

182. Sirasgi. Śiva temple, antarāla, dvārapāla Mahākāla.

183. Sirasgi. Śiva temple, maṇḍapa, hastihasta-banister.

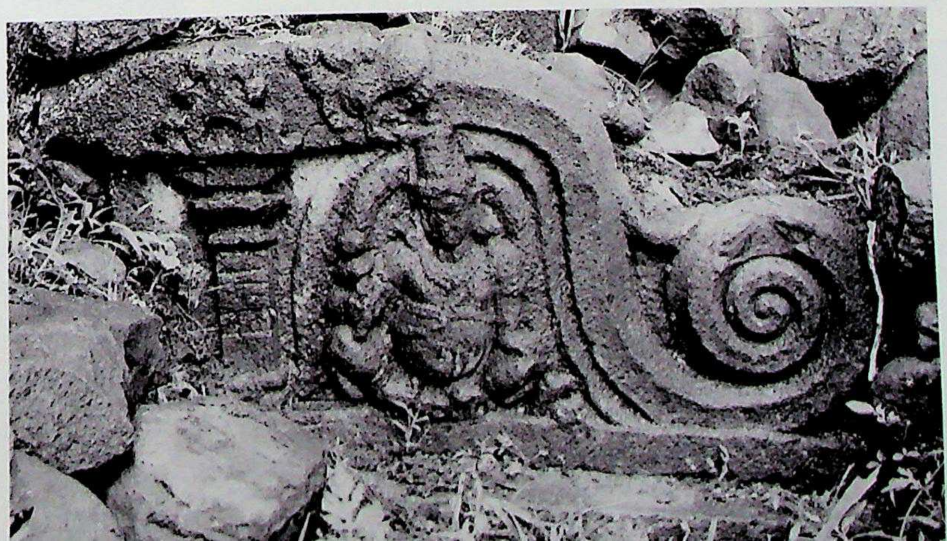

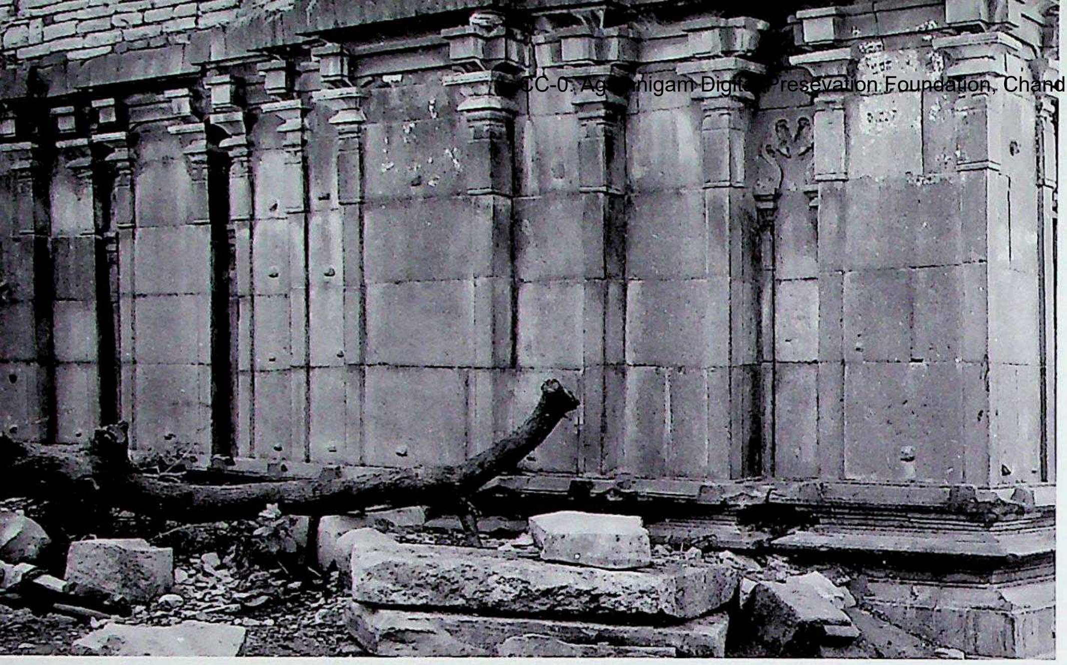

184. Kallūr. Śrī Basavēśvara temple, one of the four vimānas. Northern Karṇāṭa style, Cālukyas of Kalyāṇa, Phase I, Trend "A". C. A.D. 1050-1060.

185. Kallūr. Śrī Basavēśvara temple, maṇḍapa, exterior, adhiṣṭhāna and kakṣāsana.

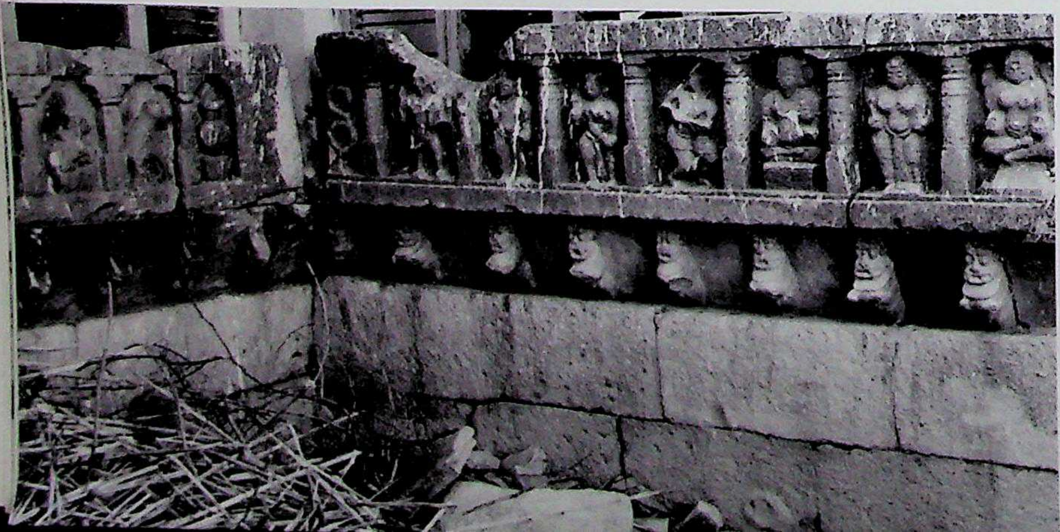

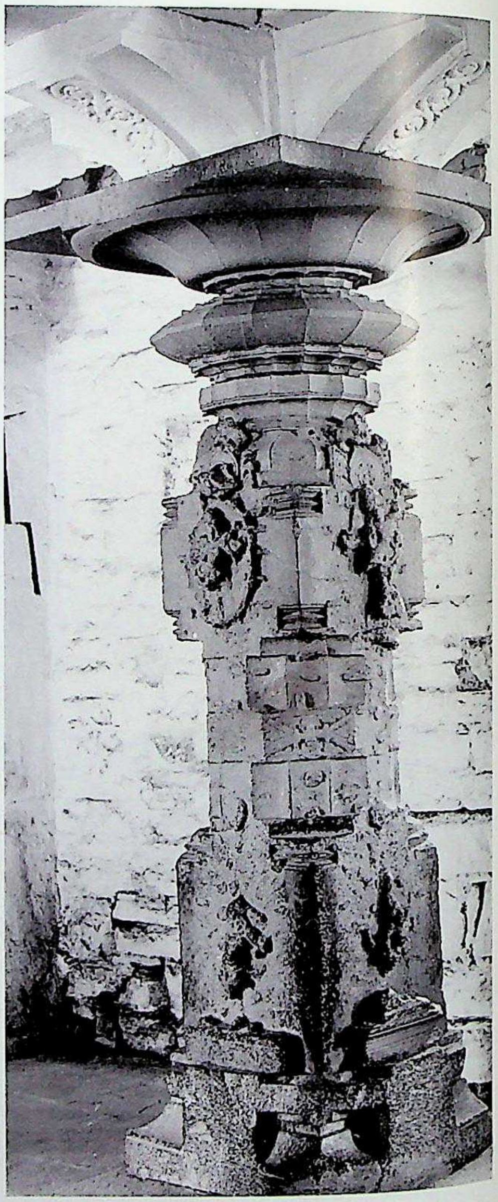

186. Kallūr. Śrī Basavēśvara temple, maṇḍapa, interior, fluted Citrakhaṇḍa pillar.

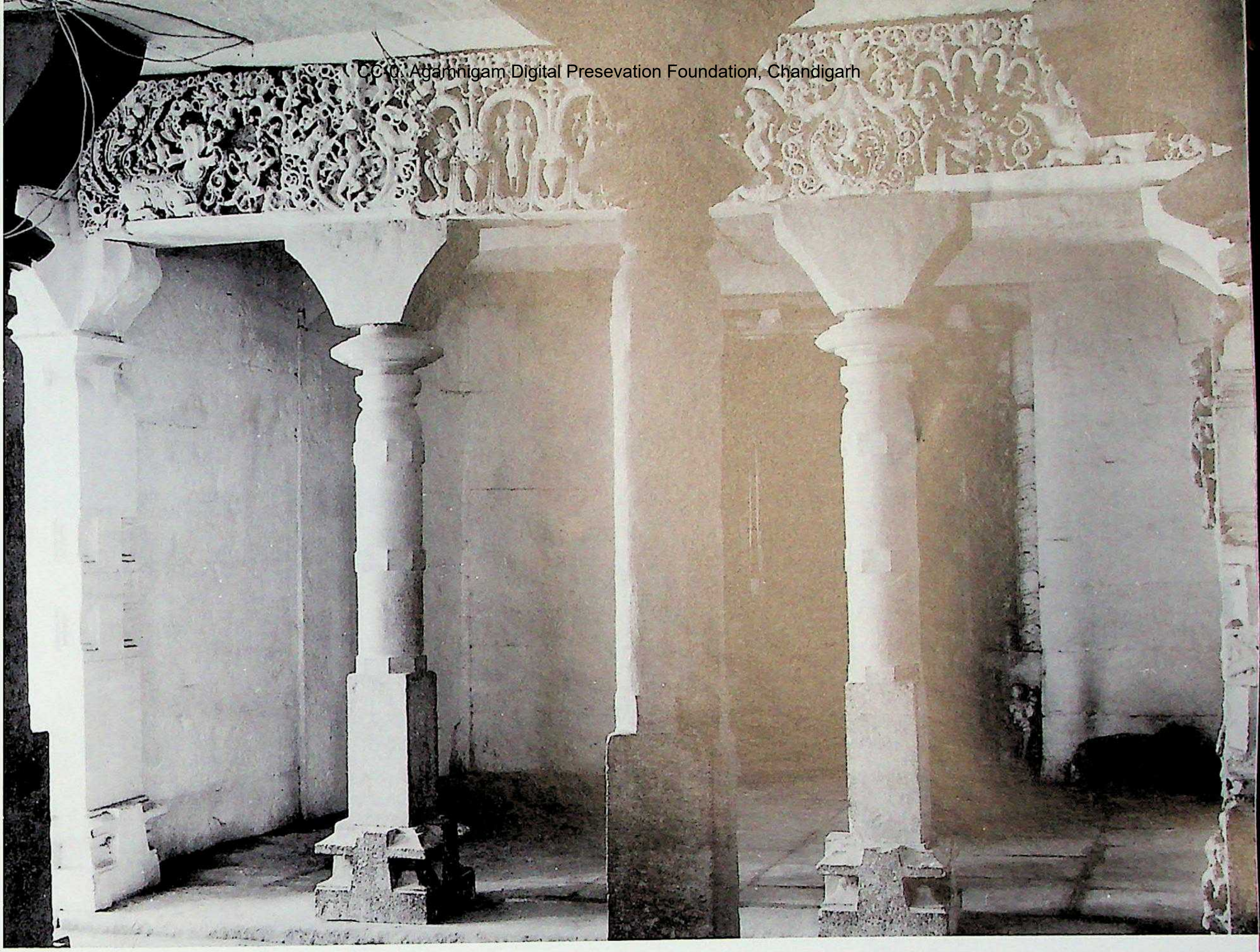

187. Kallūr. Śrī Basavēśvara temple, maṇḍapa, interior, thin cylindrical belted poles.

188. Kallūr. Śrī Basavēśvara temple, antarāla of one of the shrines, tōraṇa.

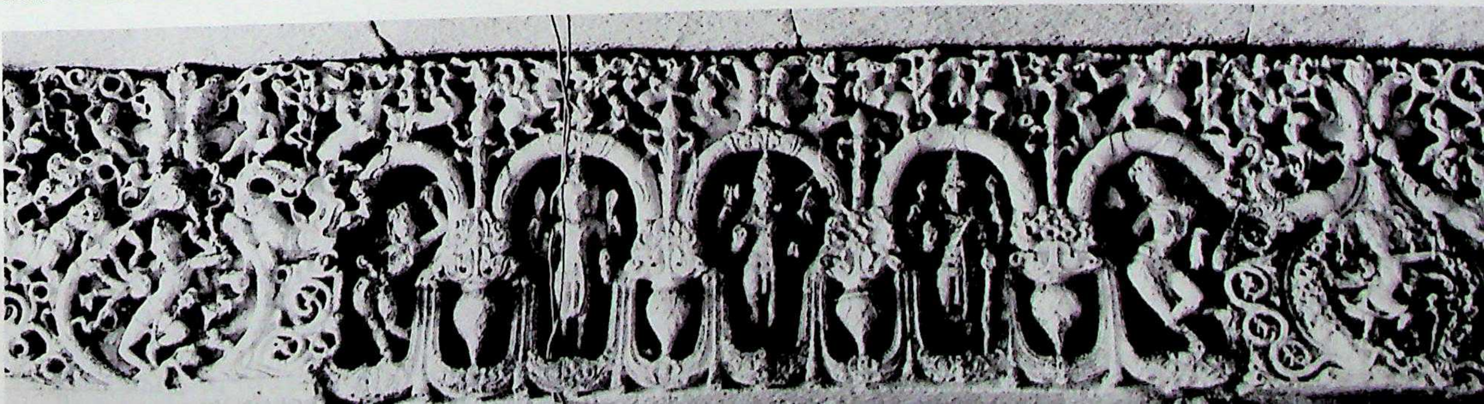

CC-0. Agamnigam Digital Preservation Foundation, Chandigarh

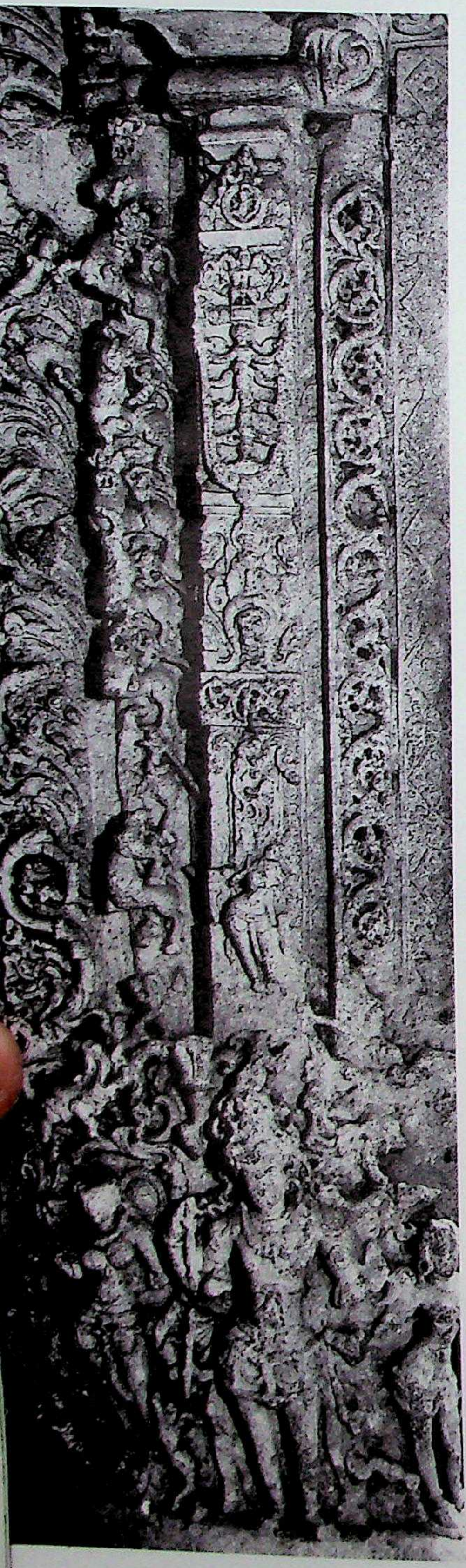

189. Kallūr. Śrī Basavēśvara temple, one of the shrine's doorframe detail.

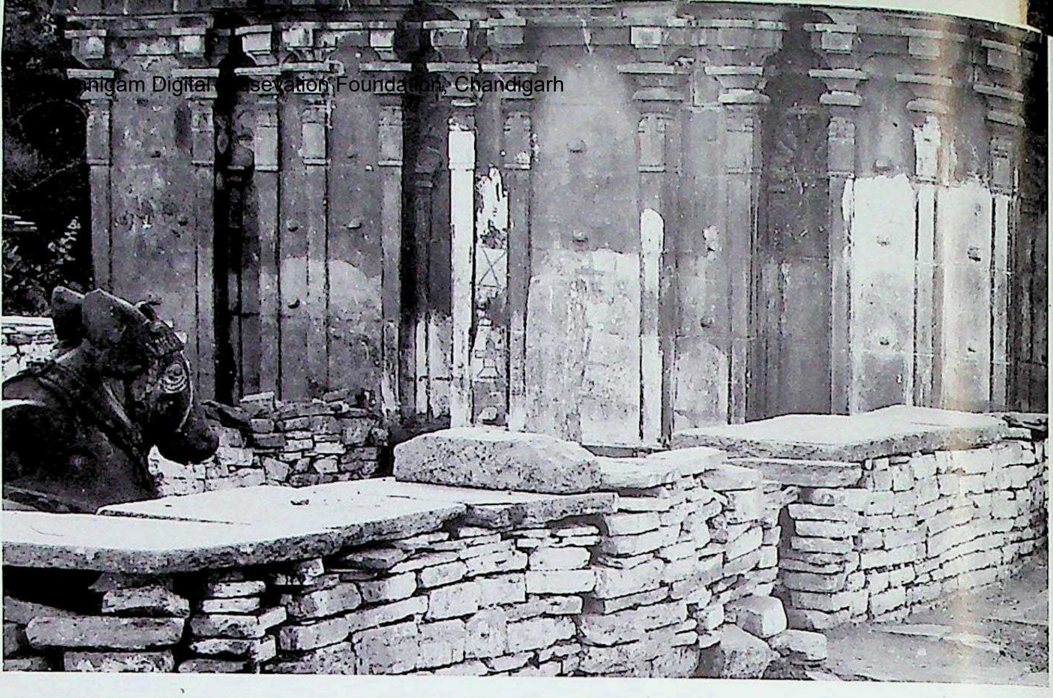

190. Kallūr. Śrī Basavēśvara temple, Old original Nandi, outside the temple. C. A.D. 1050-1060.

191. Kallūr. Śrī Basavēśvara temple, maṇḍapa, Nandi. C. late 11th century or later.

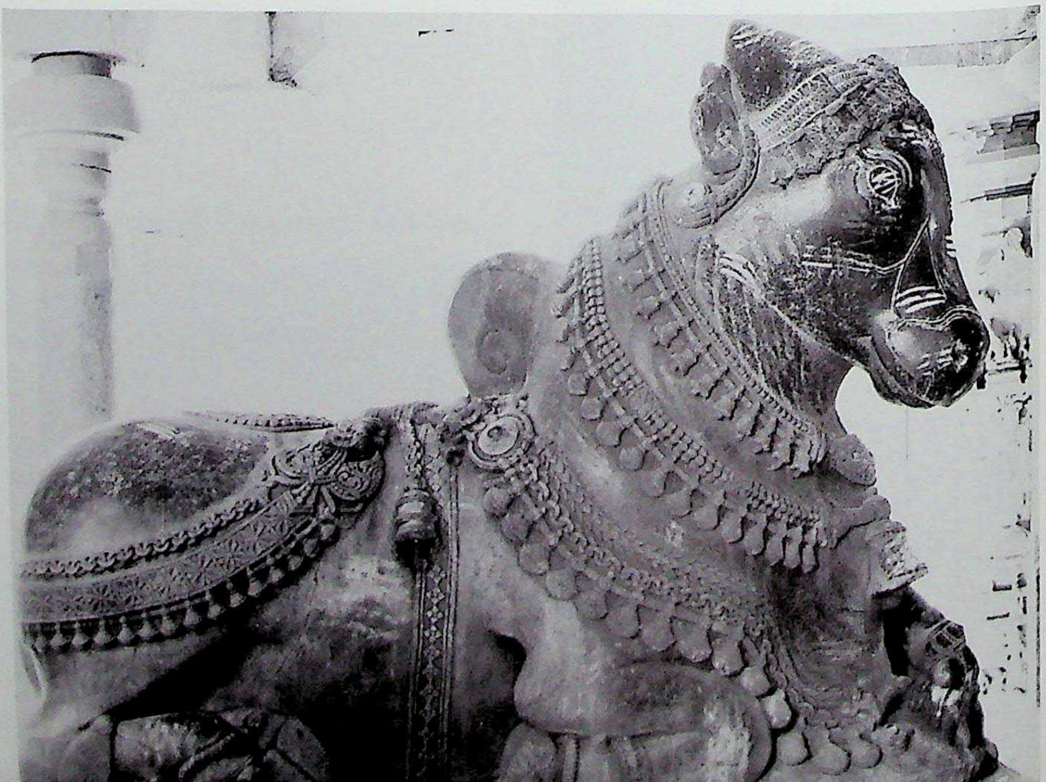

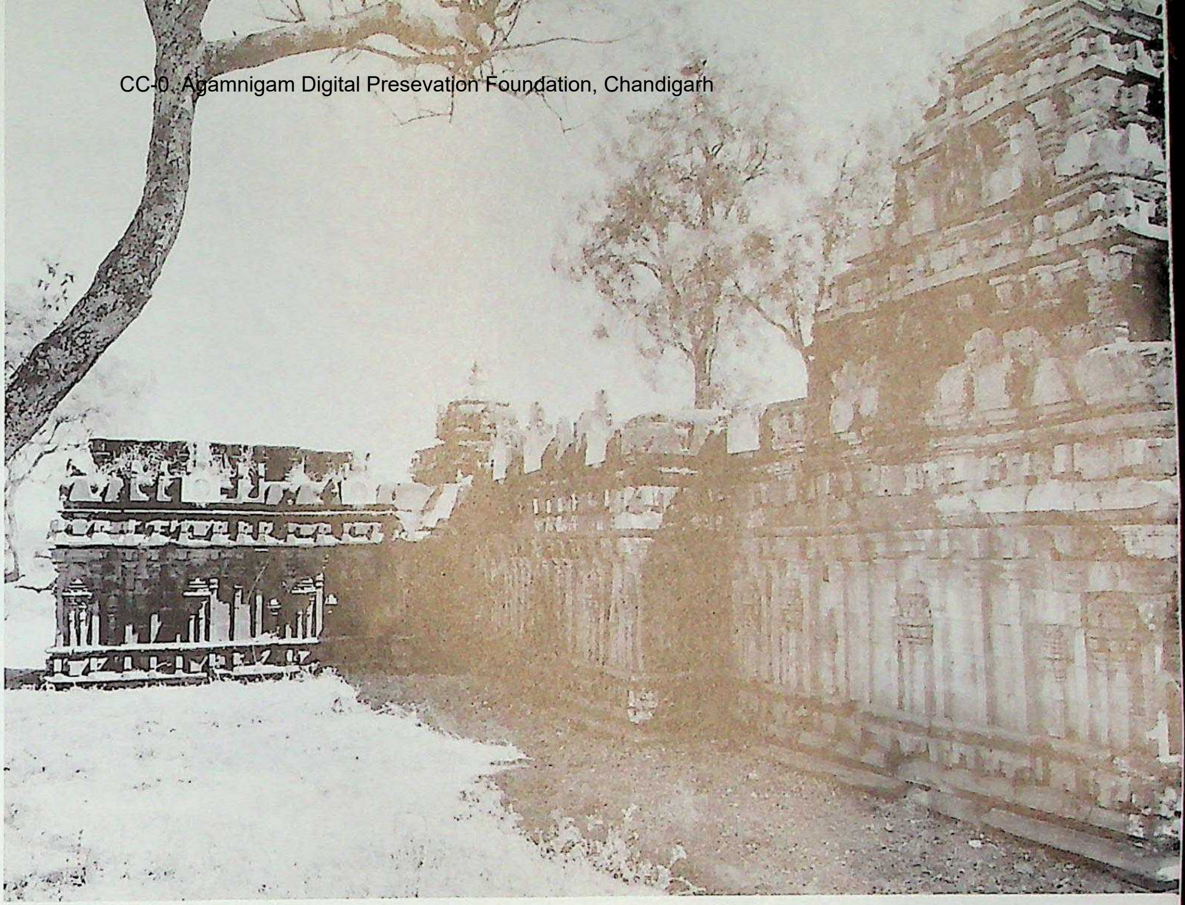

192. Harti. Umā-Mahēśvara temple (triple shrine), northwest. Northern Karṇāṭa style, Cālukyas of Kalyāṇa, Phase I, Trend "A". *C.* A.D. 1050-1060.

193. Harti. Umā-Mahēśvara temple (triple shrine), eastern (Sūrya) shrine, south.

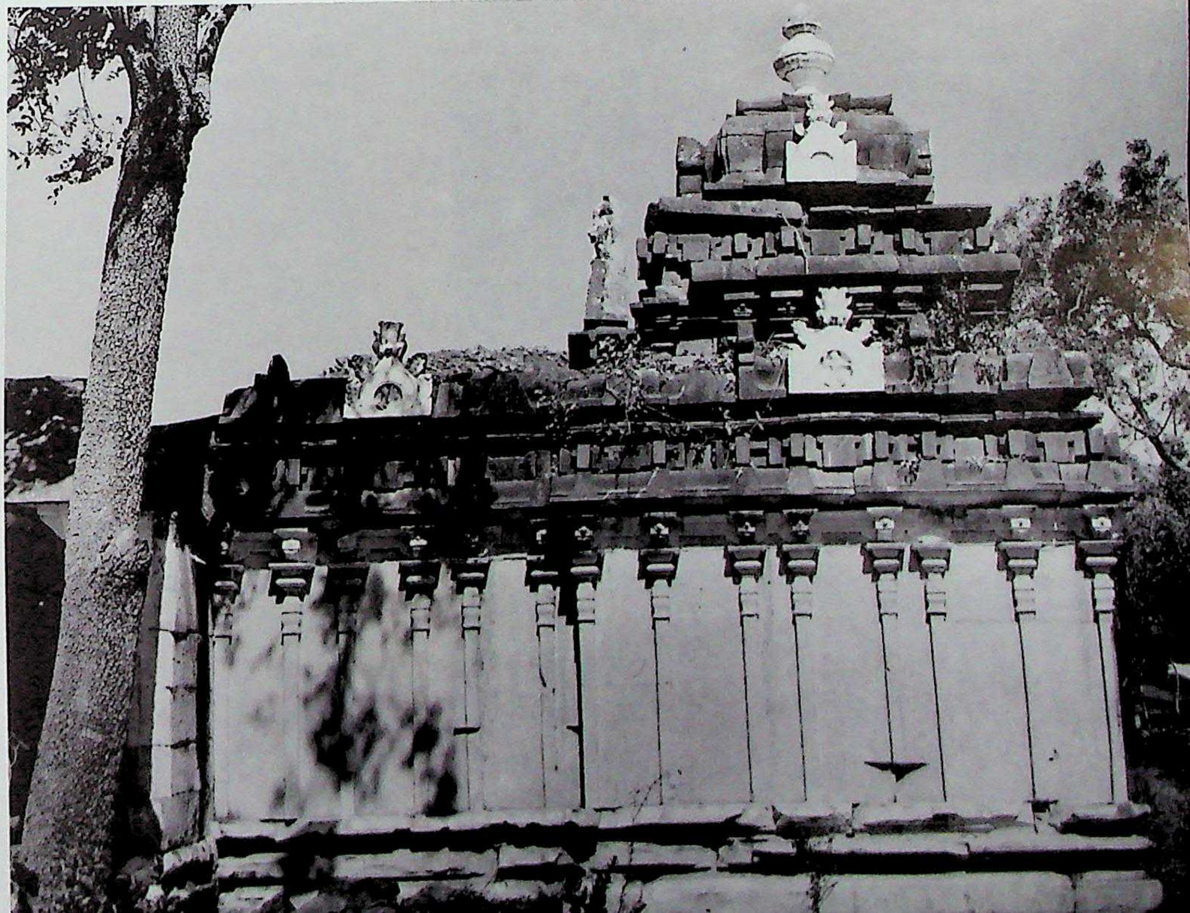

CC-0. Agamnigam Digital Preservation Foundation, Chandigarh

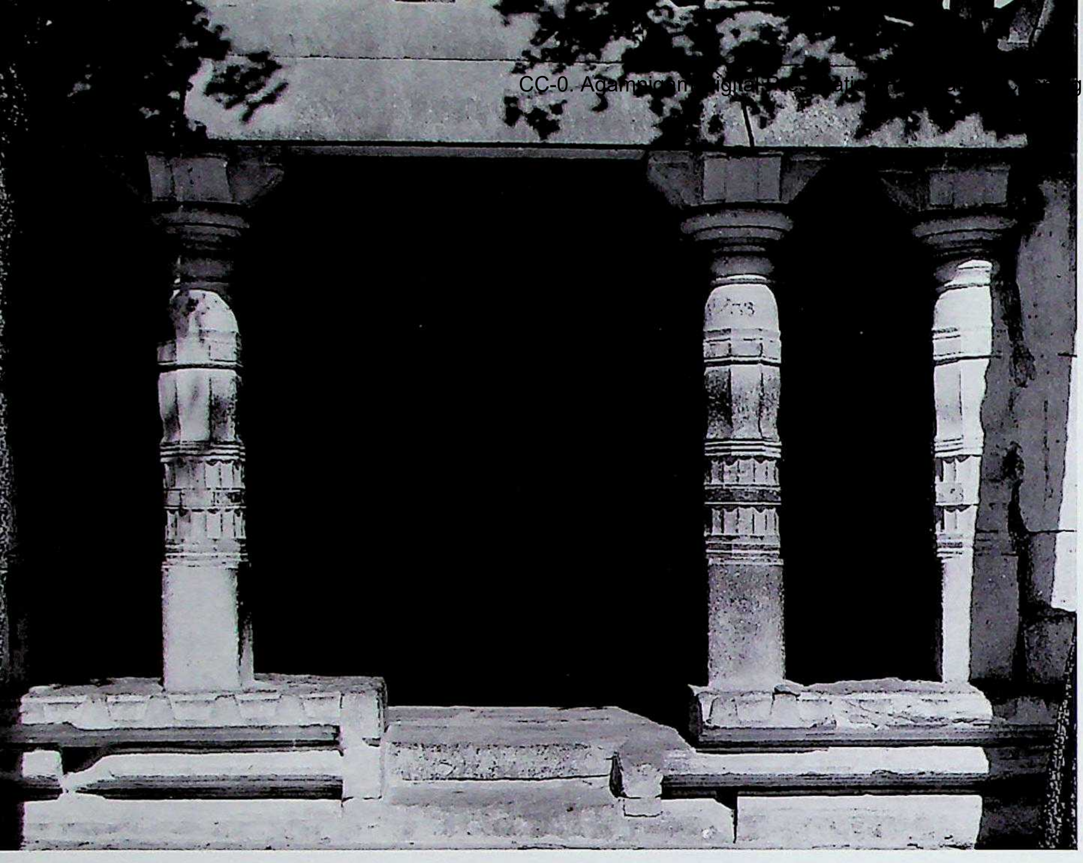

194. Harti. Umā-Mahēśvara temple (triple shrine), maṇḍapa, south façade.

195. Harti. Umā-Mahēśvara temple (triple shrine), second maṇḍapa, interior.

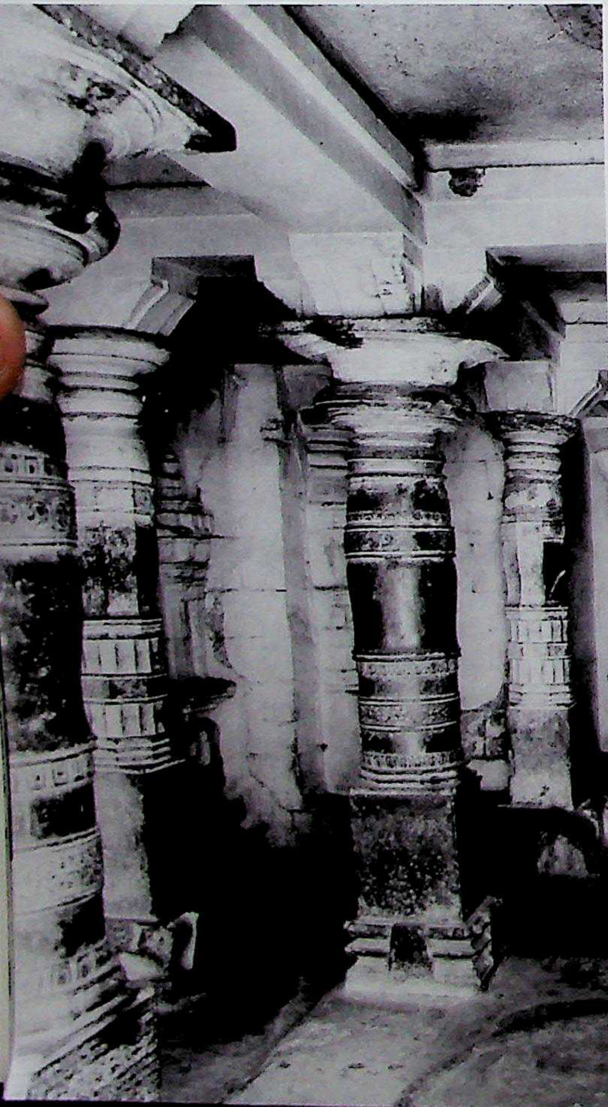

197. Kalkeri, Basavēśvara temple, Sūrya. C. A.D. 1060-1070.

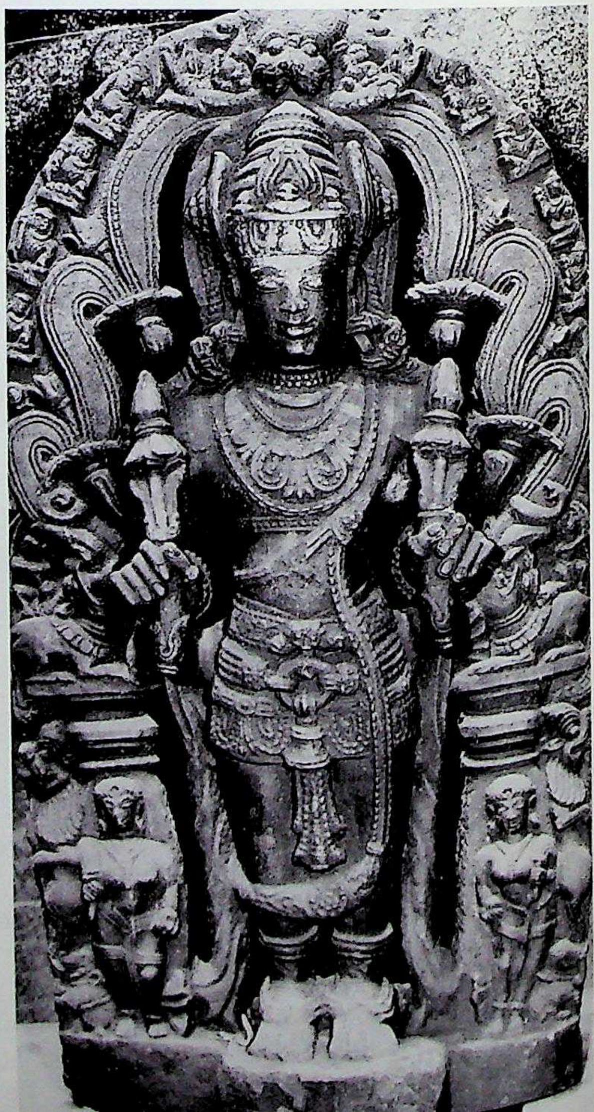

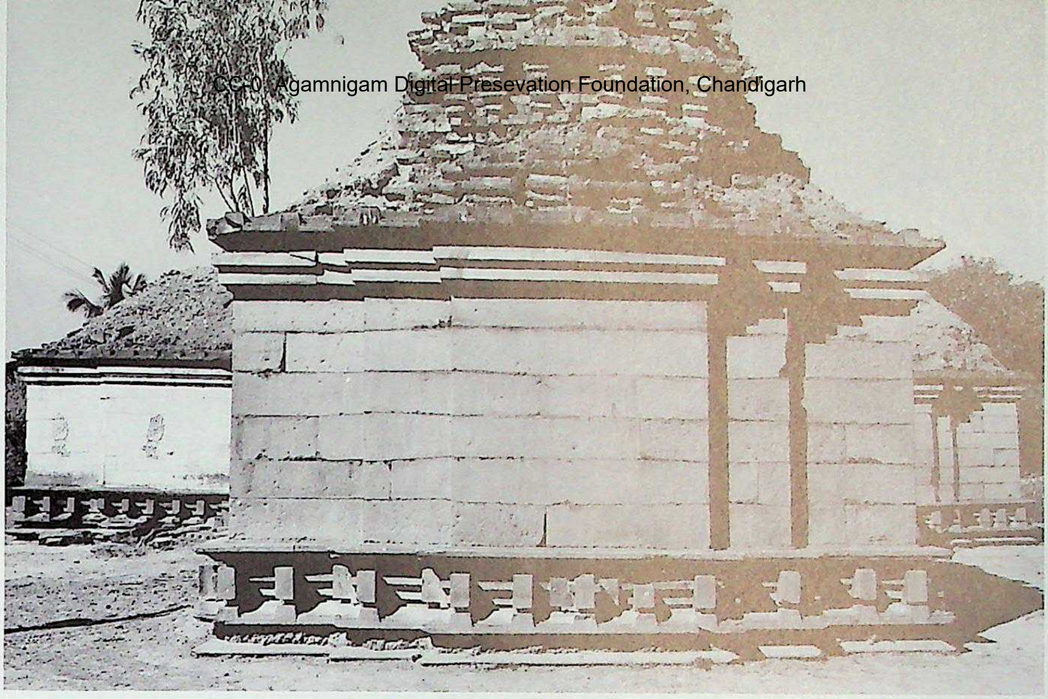

196. Kalkēri, Basavēśvara temple, east. Northern Karṇāṭa style, Cālukyas of Kalyāṇa, Phase I, Trend "A". *C.* A.D. 1060-1070.

198. Kalkēri, Basavēśvara temple, Śēśāvatāra Viṣṇu. *C.* A.D. 1060-1070.

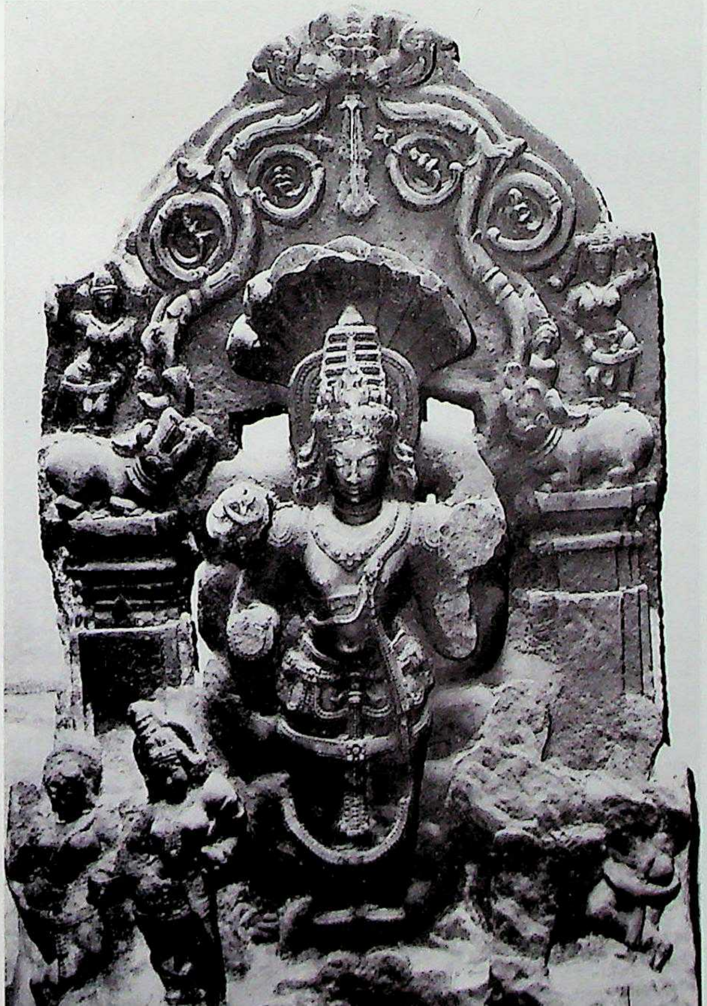

199. Kalkēri, Basavēśvara temple, Sarasvatī. *C.* A.D. 1060-1070.

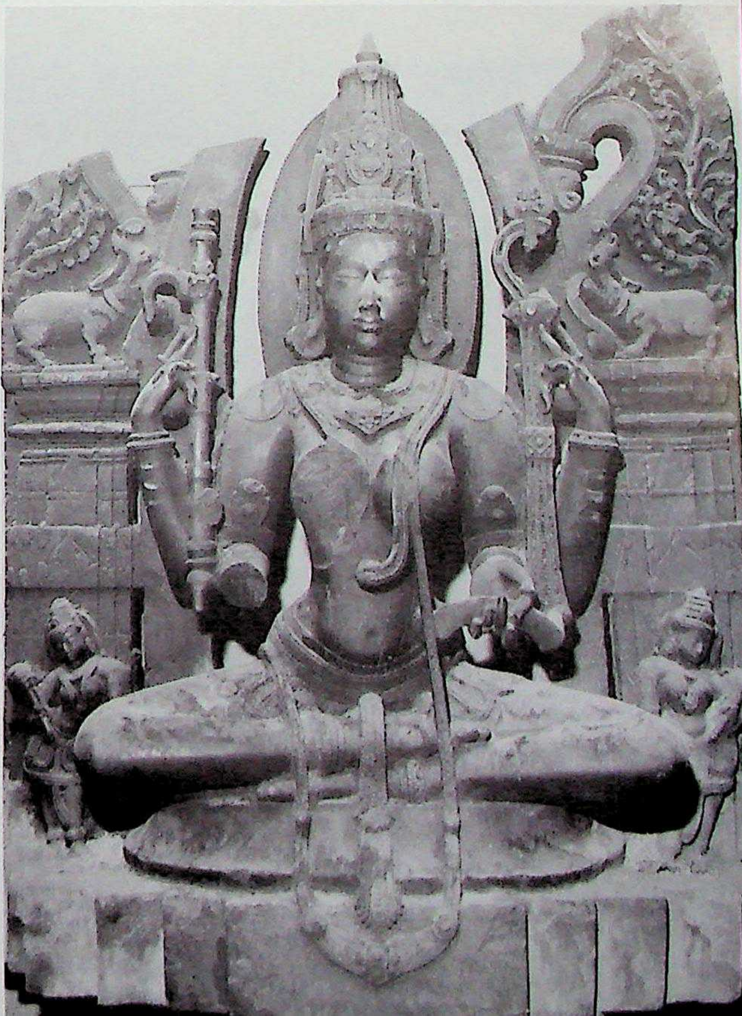

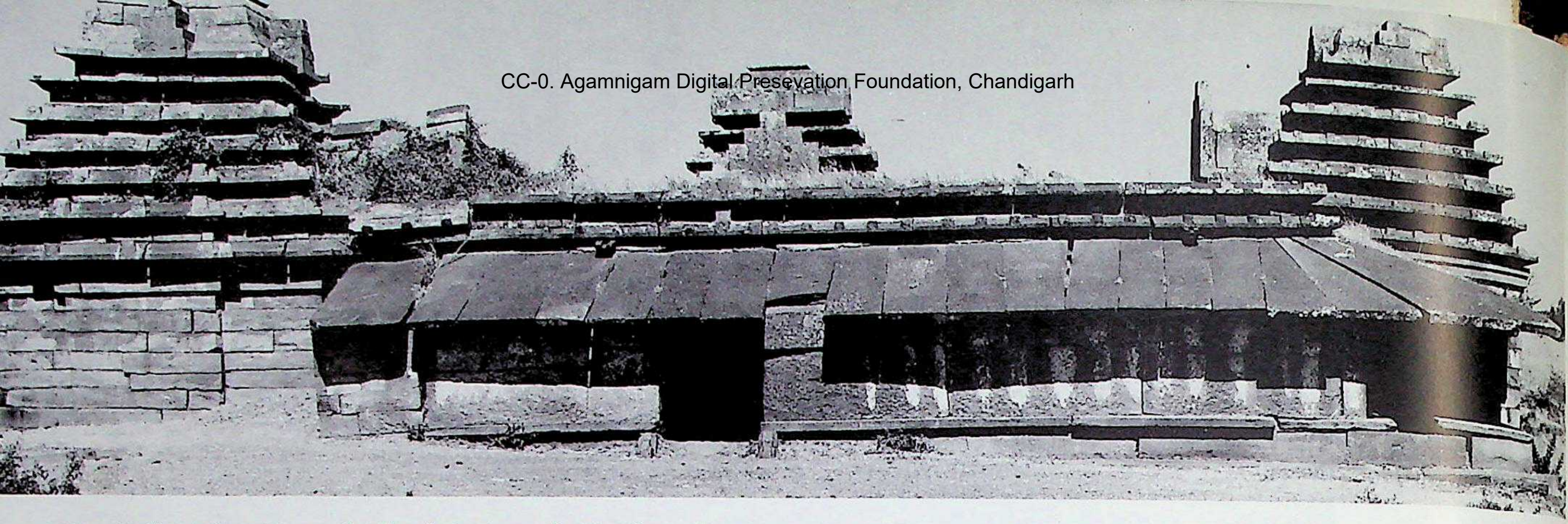

200. Kalkēri, Sōmēśvara (triple shrine), south. Northern Karṇāṭa style, Cālukyas of Kalyāṇa, Phase I, Trend "A". C. A.D. 1053-1067.

201. Kalkēri, Sōmēśvara (triple shrine), east.

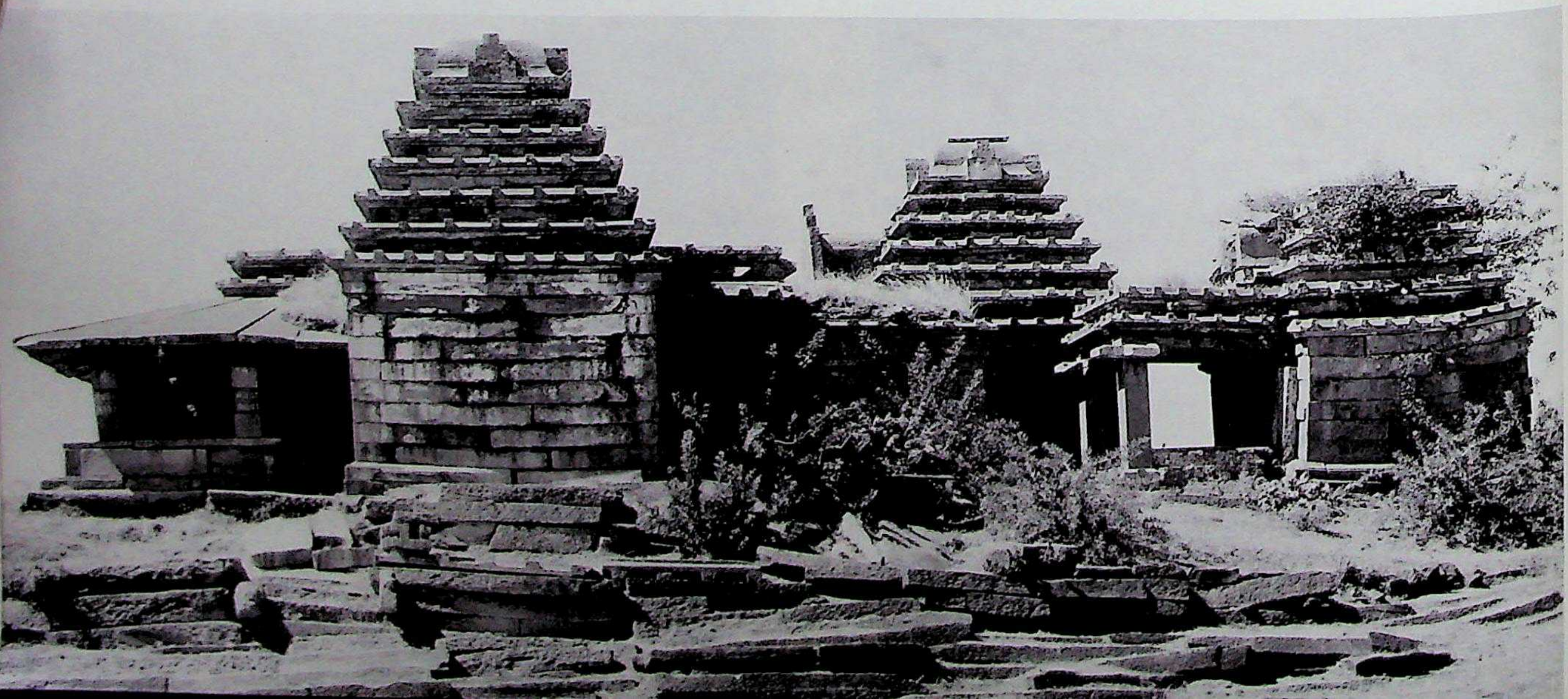

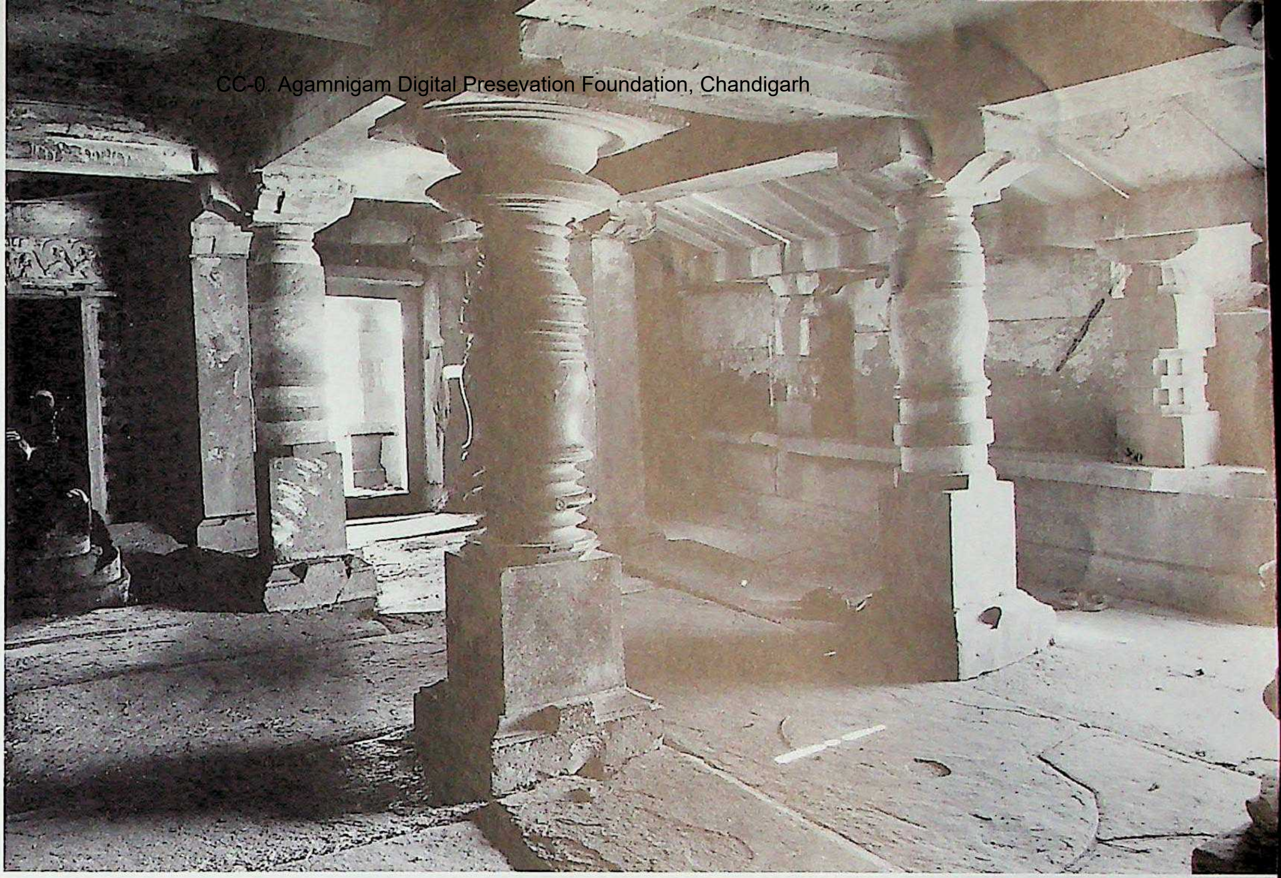

202. Kalkēri, Sōmēśvara (triple shrine), maṇḍapa-interior, pillars of *c.* 1053 and *c.* 1067.

203. Kalkēri, Sōmēśvara (triple shrine), maṇḍapa-interior, nave, Śrīkāra pillars of *c.* A.D. 1067.

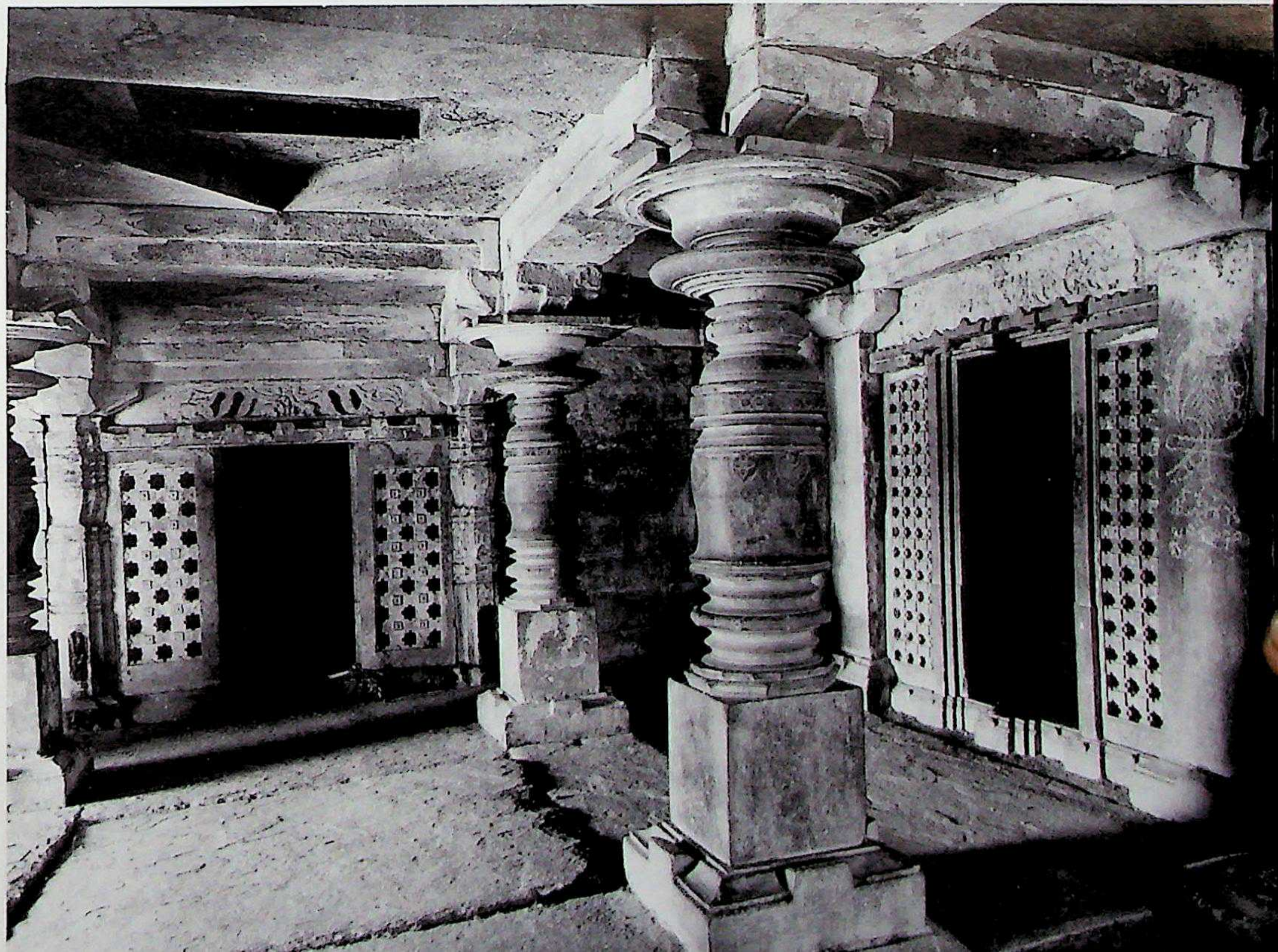

204. Bādāmi. Yellamma temple, west. Northern Karṇāṭa style, Cālukyas of Kalyāṇa, Phase I, Trend "A". C. A.D. 1060-1070.

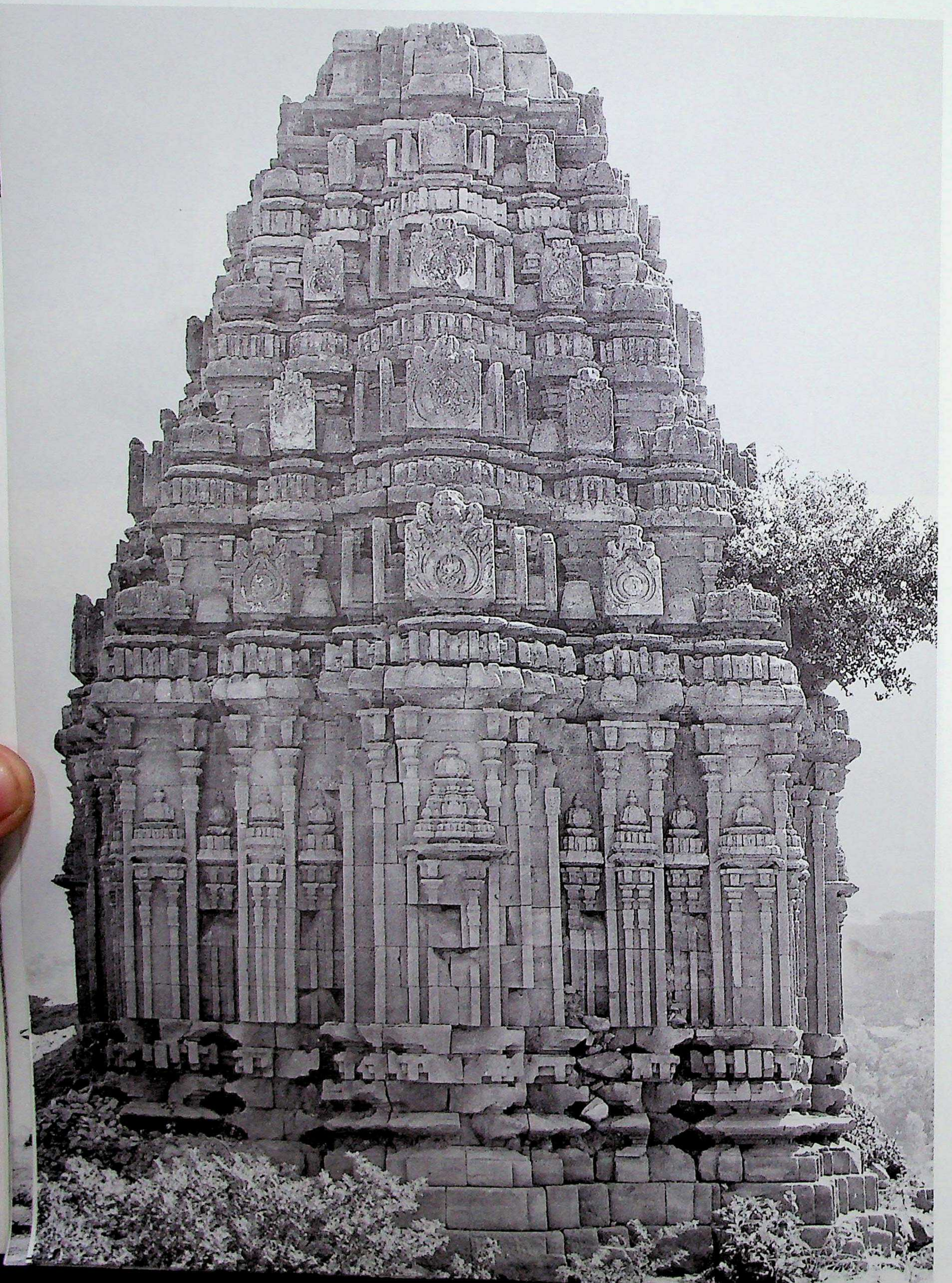

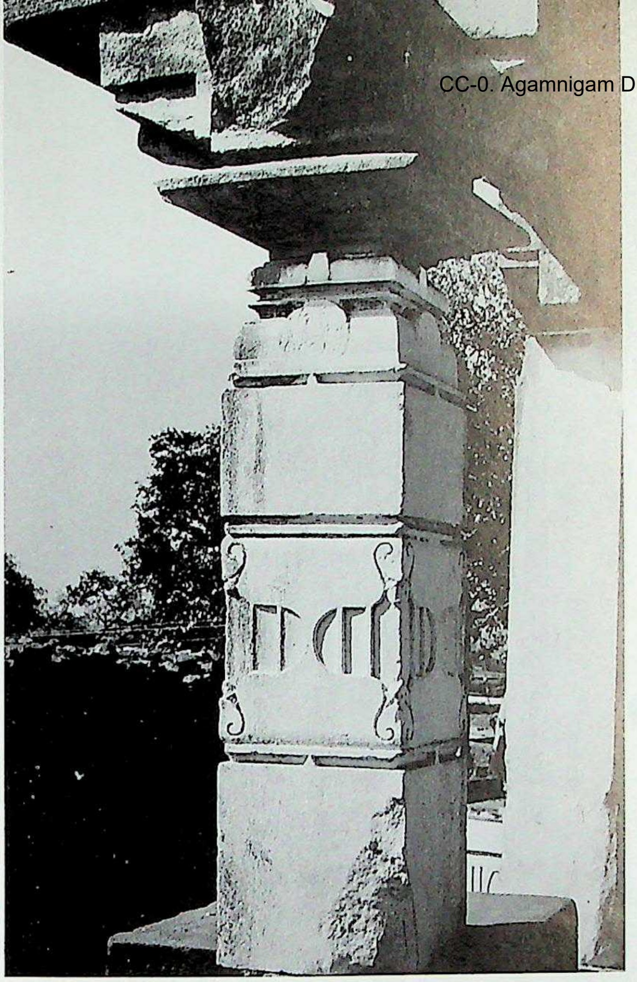

205. Bādāmi. Yellamma temple, maṇḍapa parapet, dwarf Brahmakānta pillar.

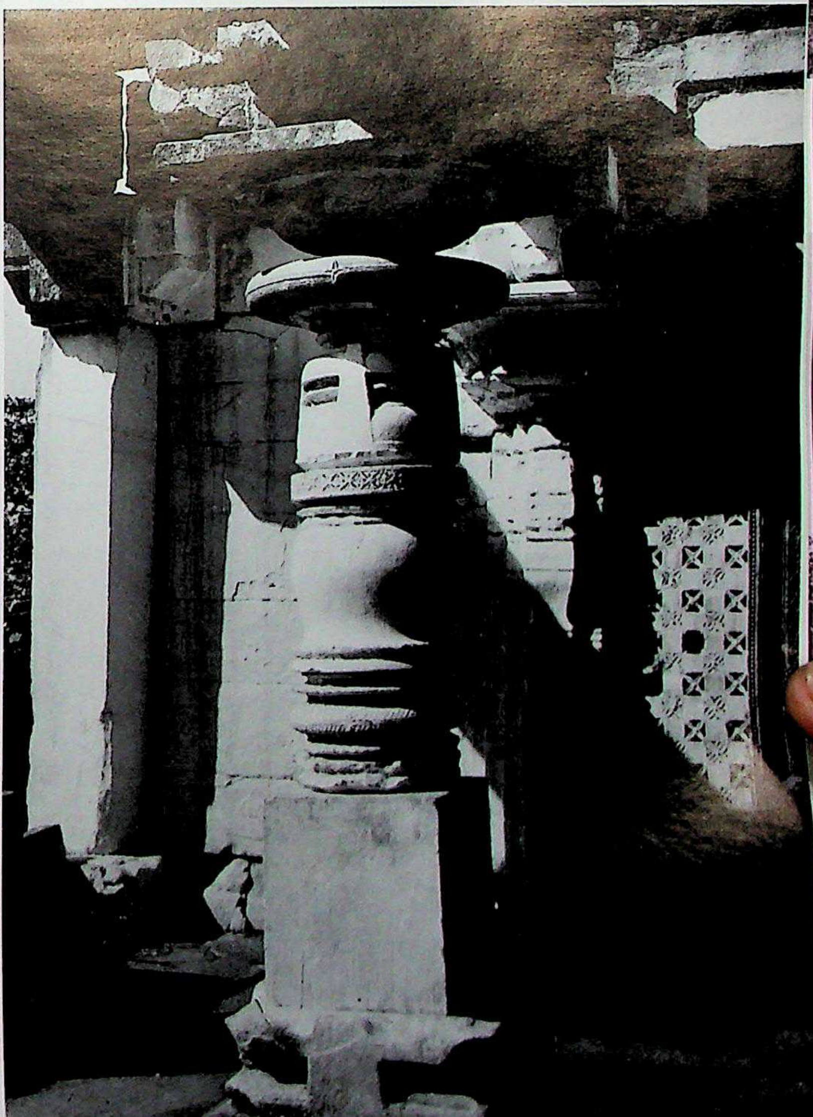

206. Bādāmi. Yellamma temple, maṇḍapa, nave, Śrīkāra pillar.

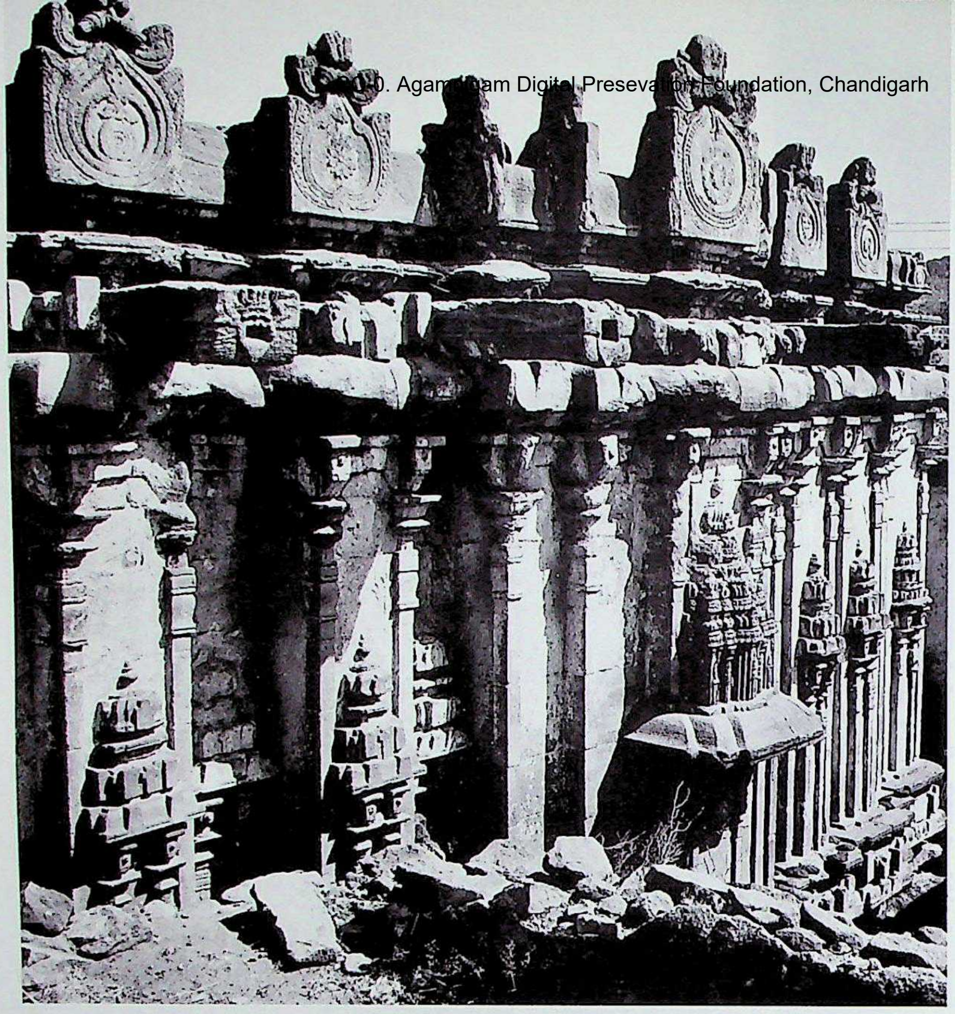

207. Bādāmi. Mallikārjuna temple, gūḍhamaṇḍapa, southwest. Northern Karṇāṭa style, Cālukyas of Kalyāṇa, Phase I, Trend "A". C. A.D. 1060-1070.

208. Bādāmi. Mallikārjuna temple, vimāna superstructure, southwest.

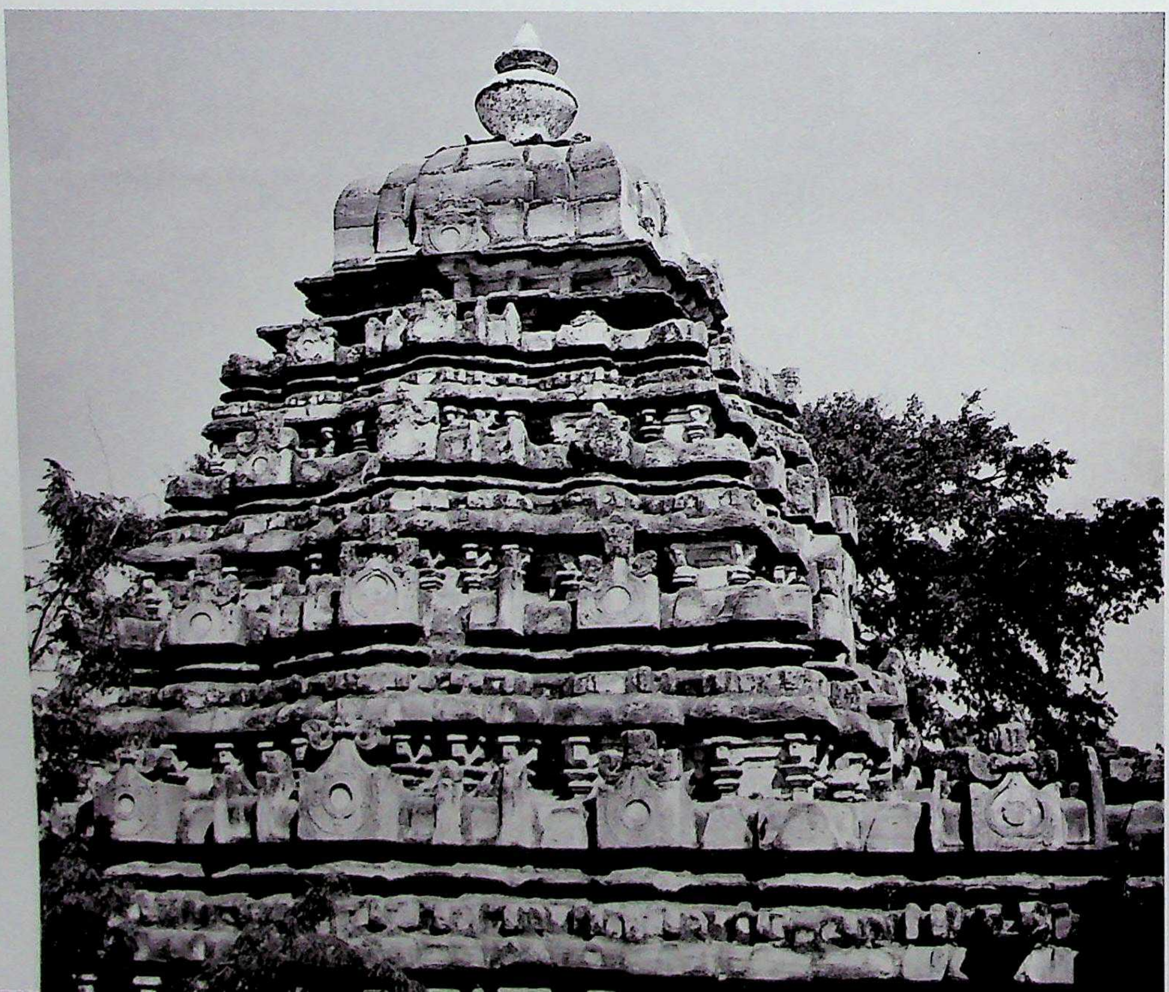

CC-0. Agamnigam Digital Preservation Foundation, Chandigarh

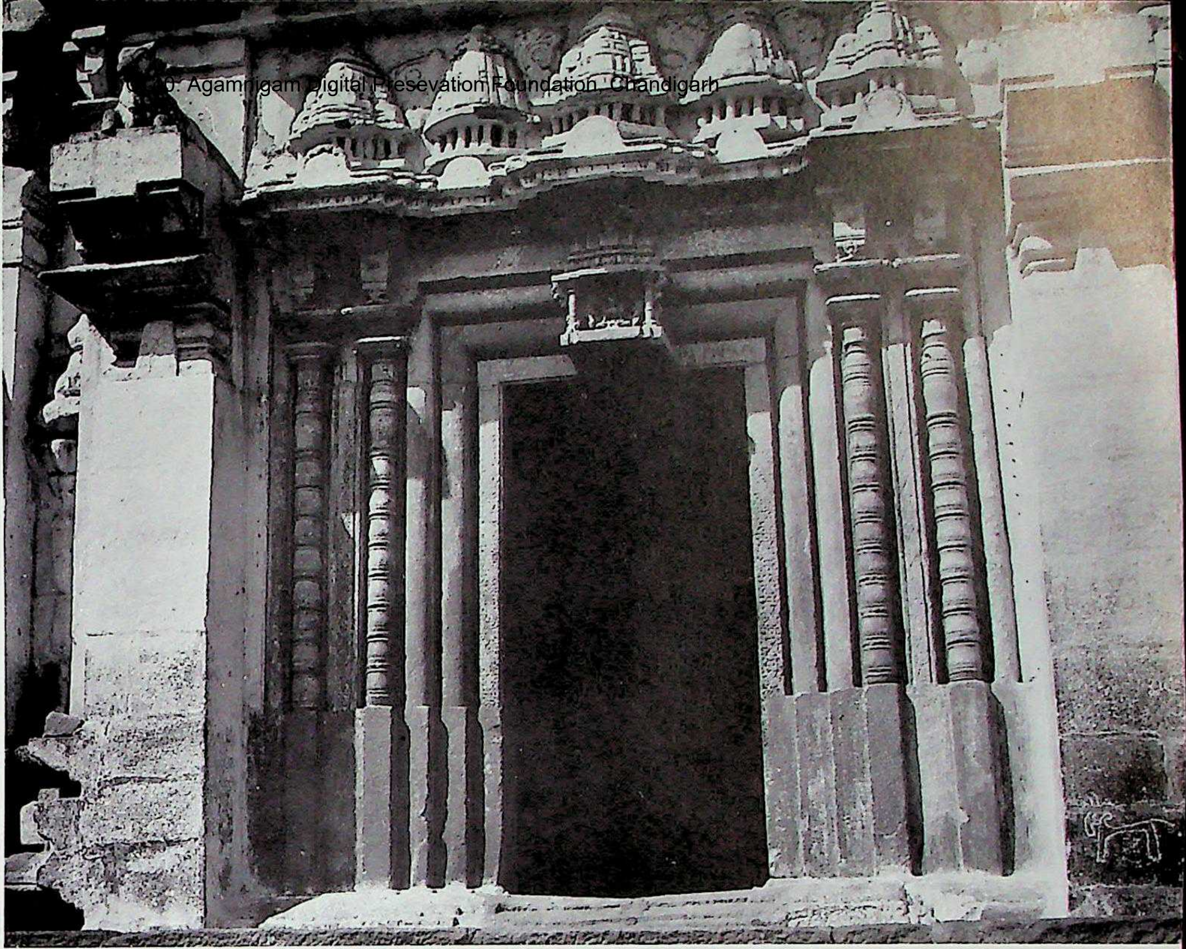

209. Bādāmi. Mallikārjuna temple, gūḍhamaṇḍapa, saptaśākhā doorframe.

210. Mukkunda. Īśvara temple, vimāna, west. Northern Karṇāṭa style, Cālukyas of Kalyāṇa, Phase I, Trend "A". C. A.D. 1060-1070.

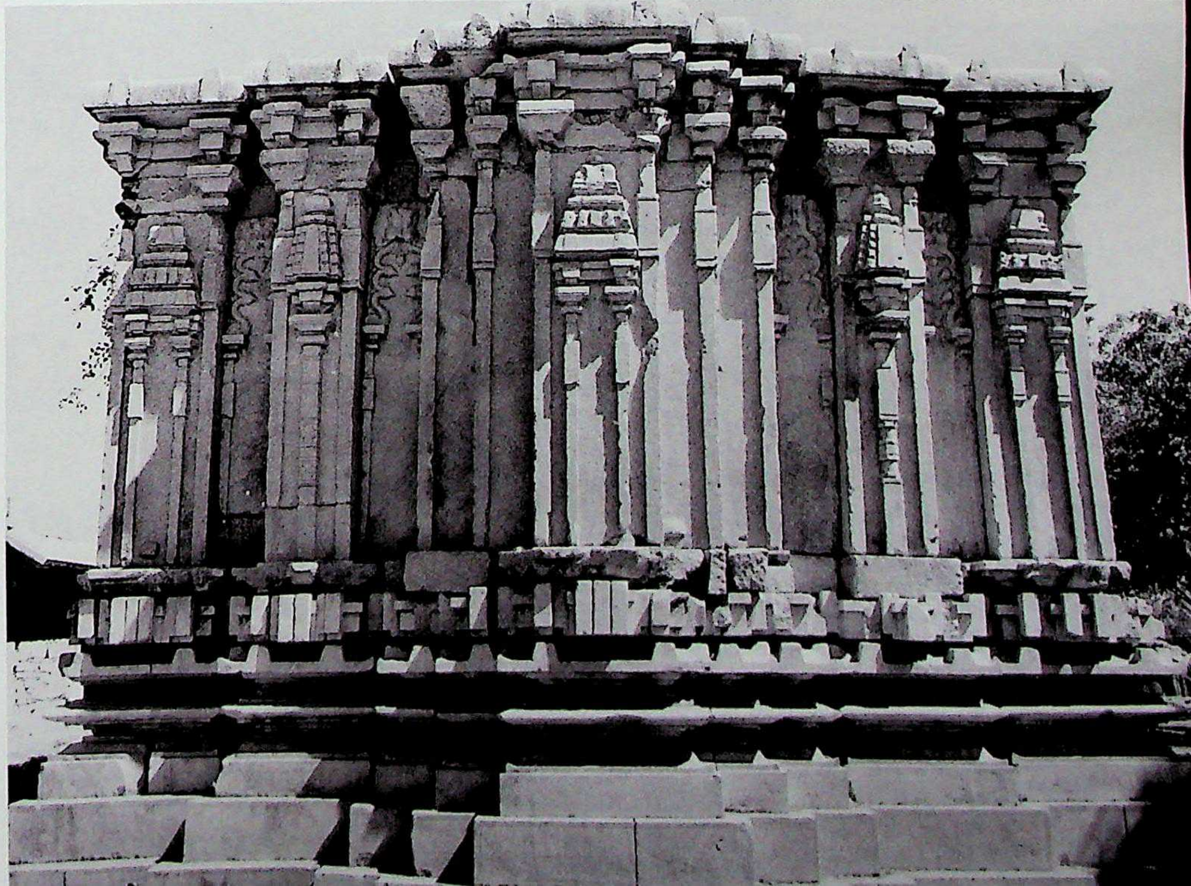

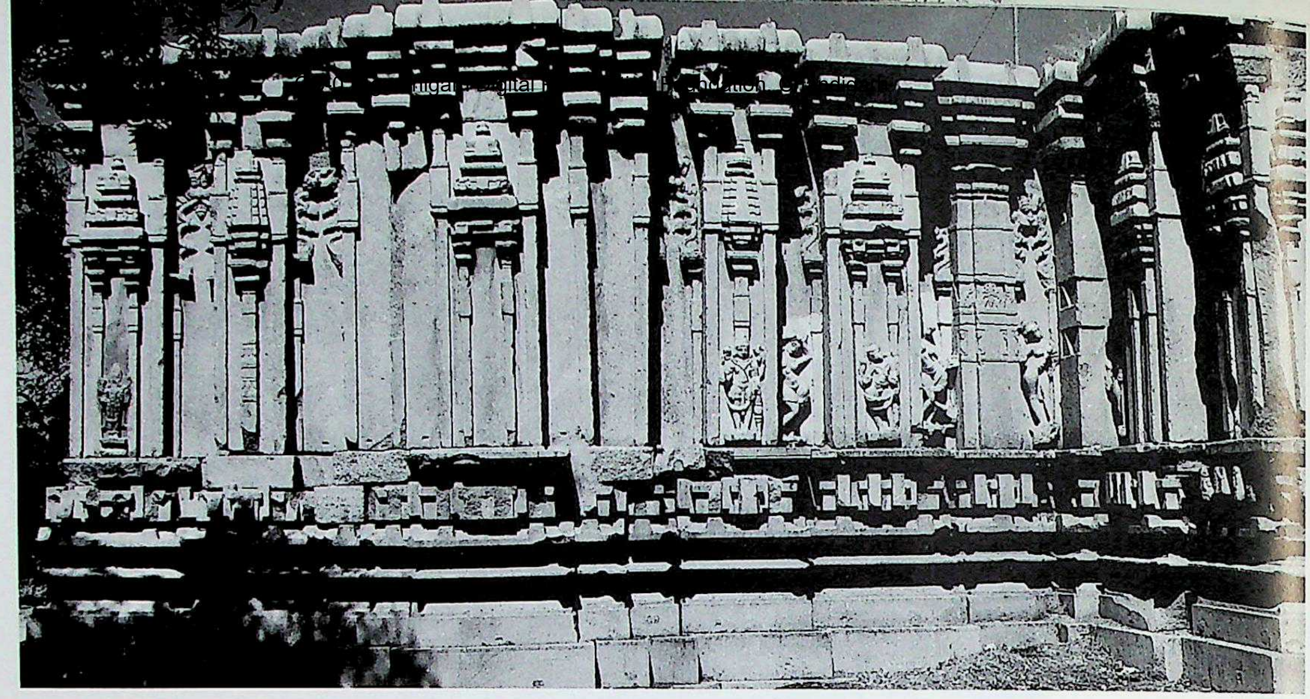

211. Mukkunda. Īśvara temple, vimāna, south.

212. Mukkunda. Īśvara temple, kapilī-wall, south, detail.

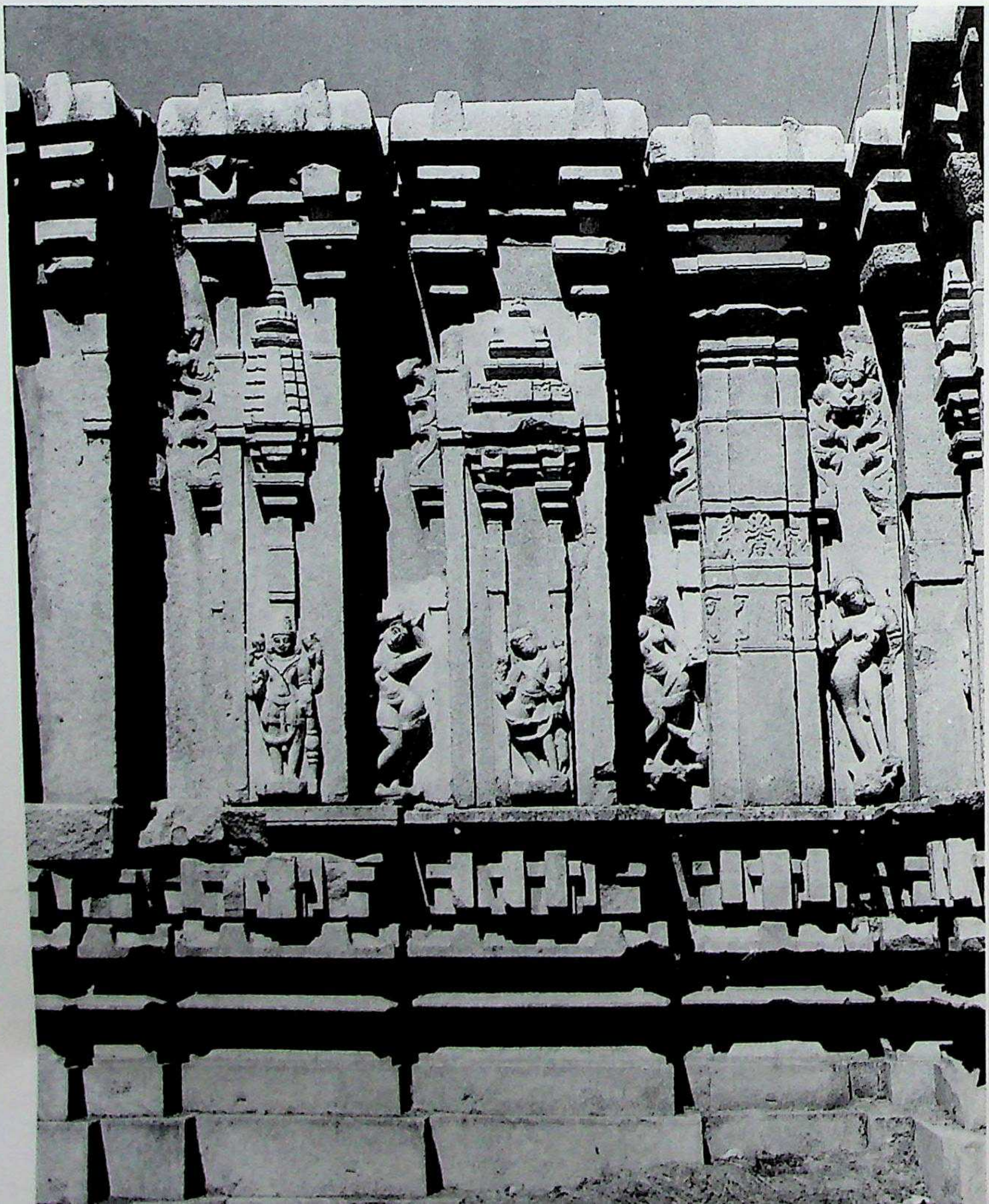

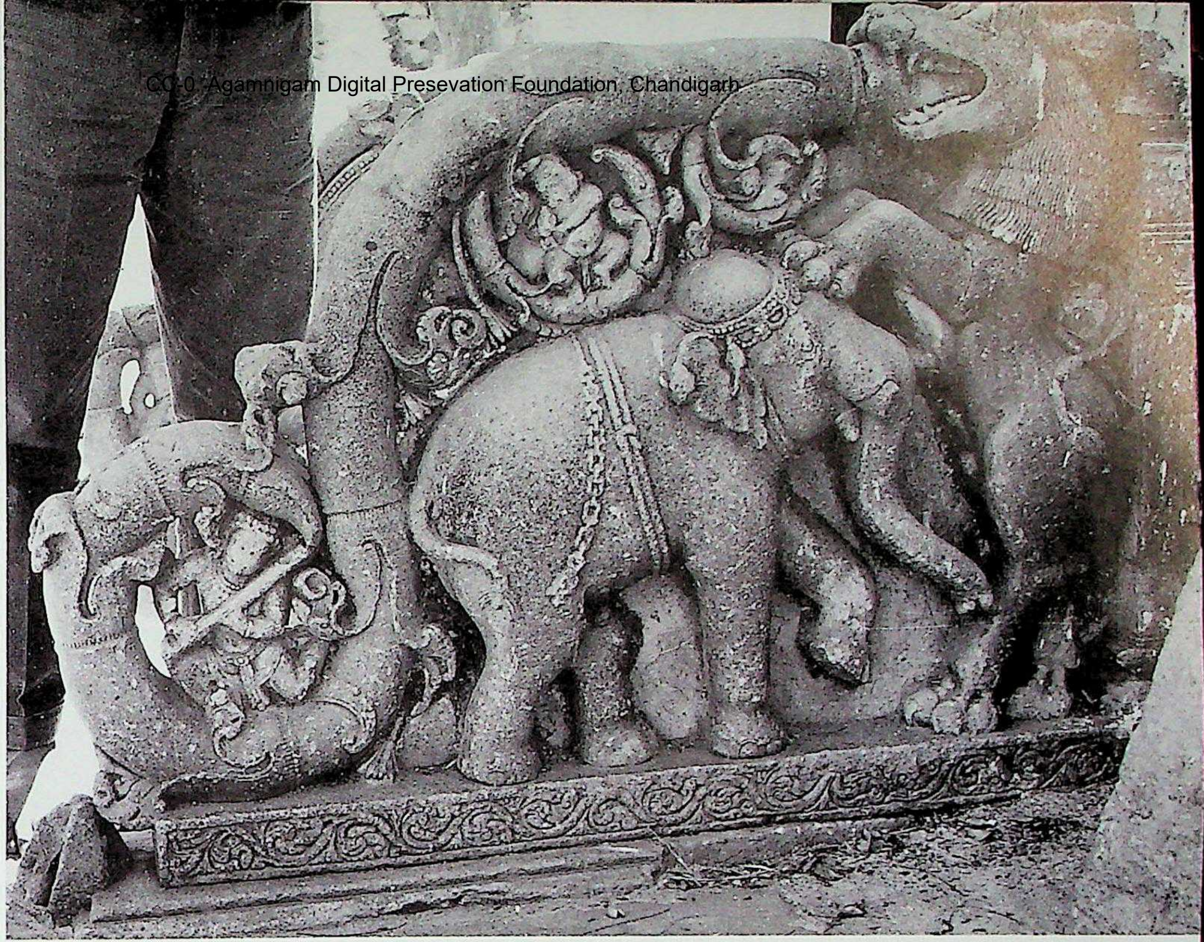

214. Aṇṇigēri. Jaina temple, hastihasta-banister, north slab.

213. Aṇṇigēri. Jaina temple, hastihasta-banister, south. Northern Karṇāṭa style, Cālukyas of Kalyāṇa, Phase I, Trend "A". *C.* late tenth century A.D.

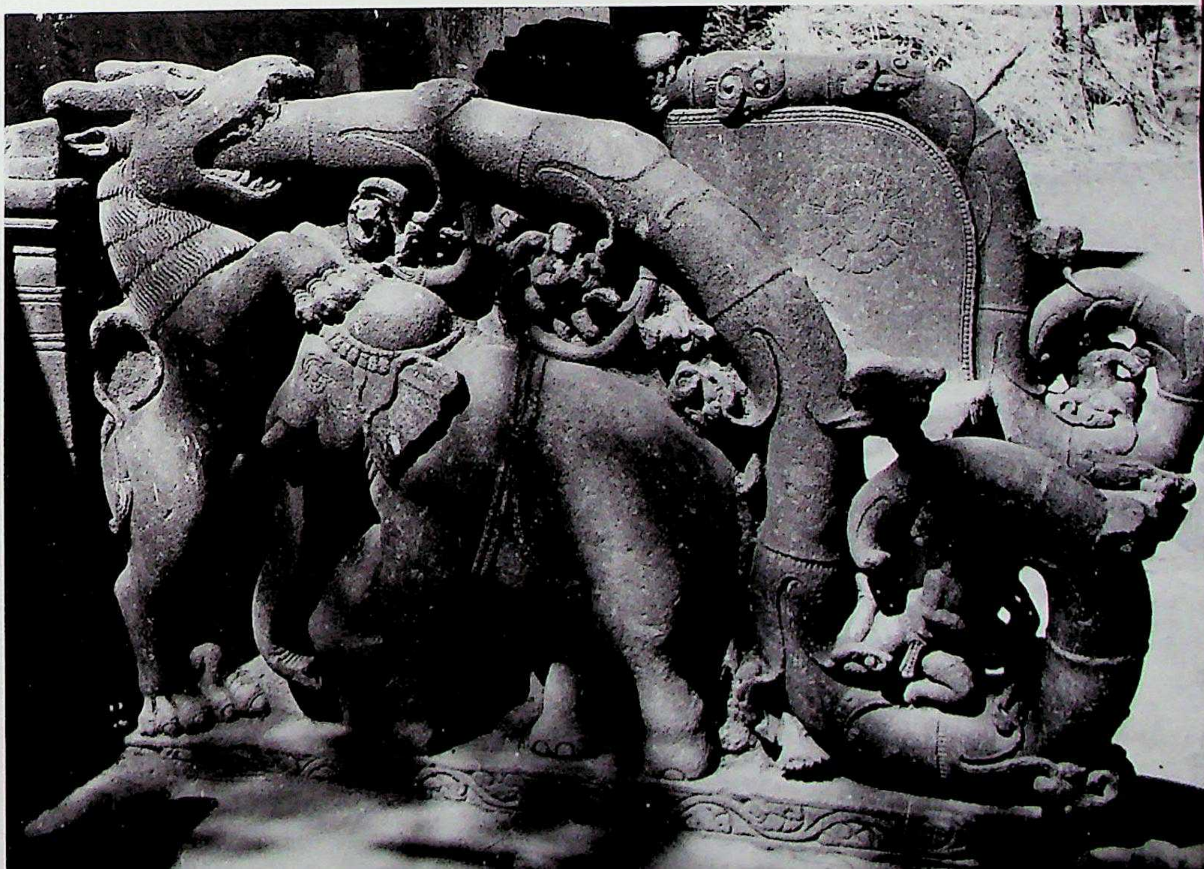

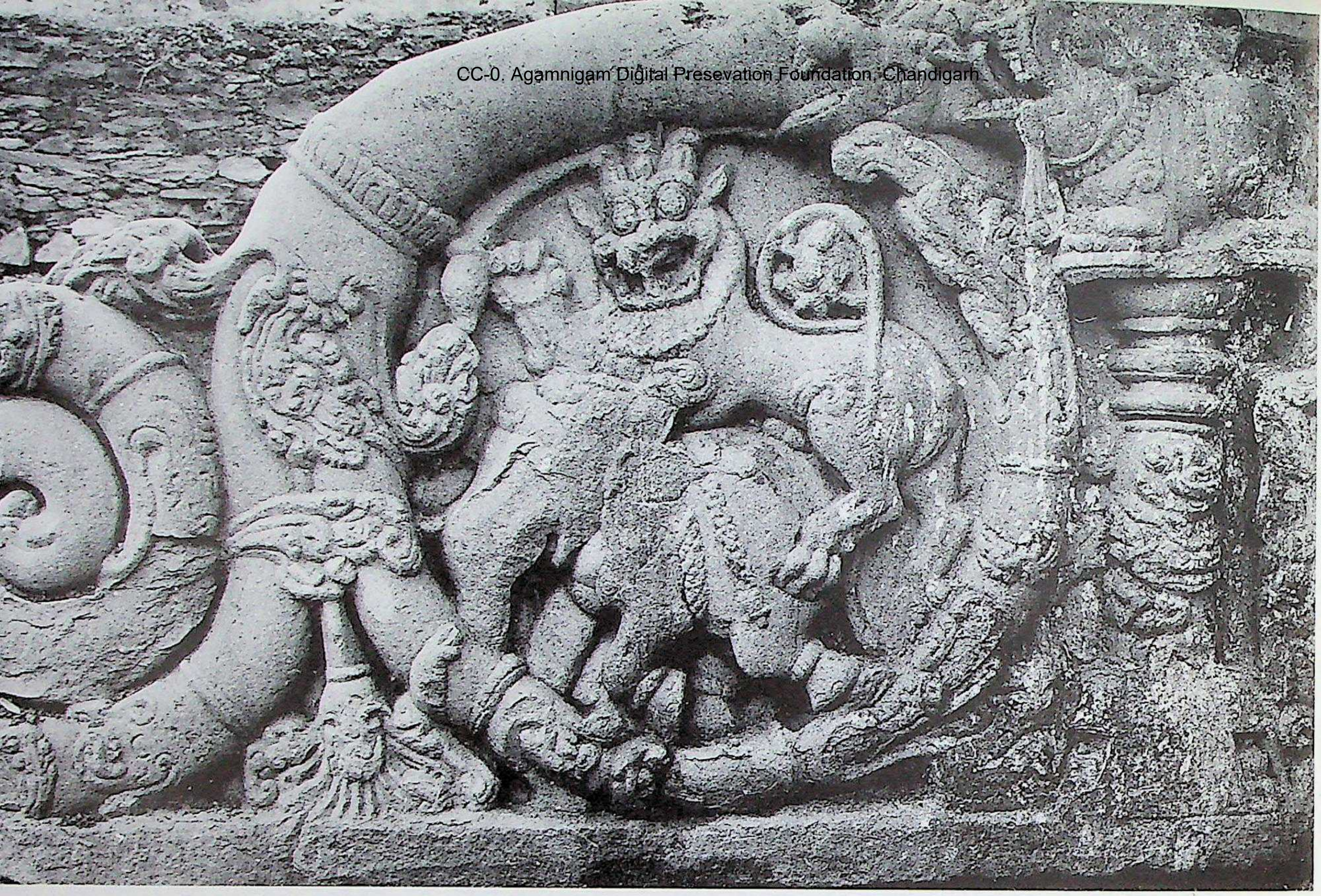

215. Hāvēri. Āñjanēya temple, hastihasta-banister. Northern Karṇāṭa style, Cālukyas of Kalyāṇa, Phase I, Trend "A". C. early 11th century A.D.

216. Muḷgund. Jaina temple 1, hastihasta-banister. Northern Karṇāṭa style, Cālukyas of Kalyāṇa, Phase I, Trend "A". C. mid 11th century A.D.

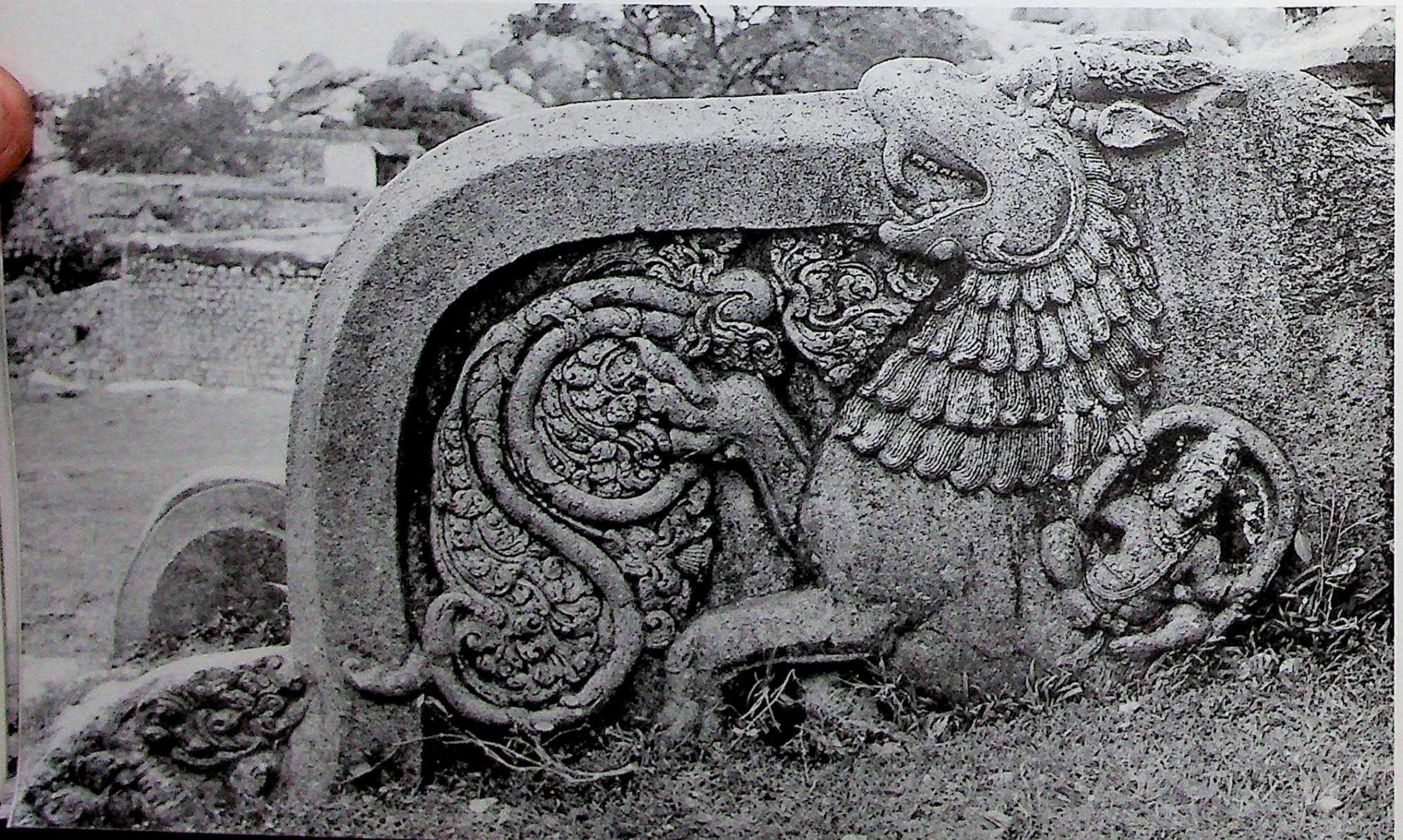

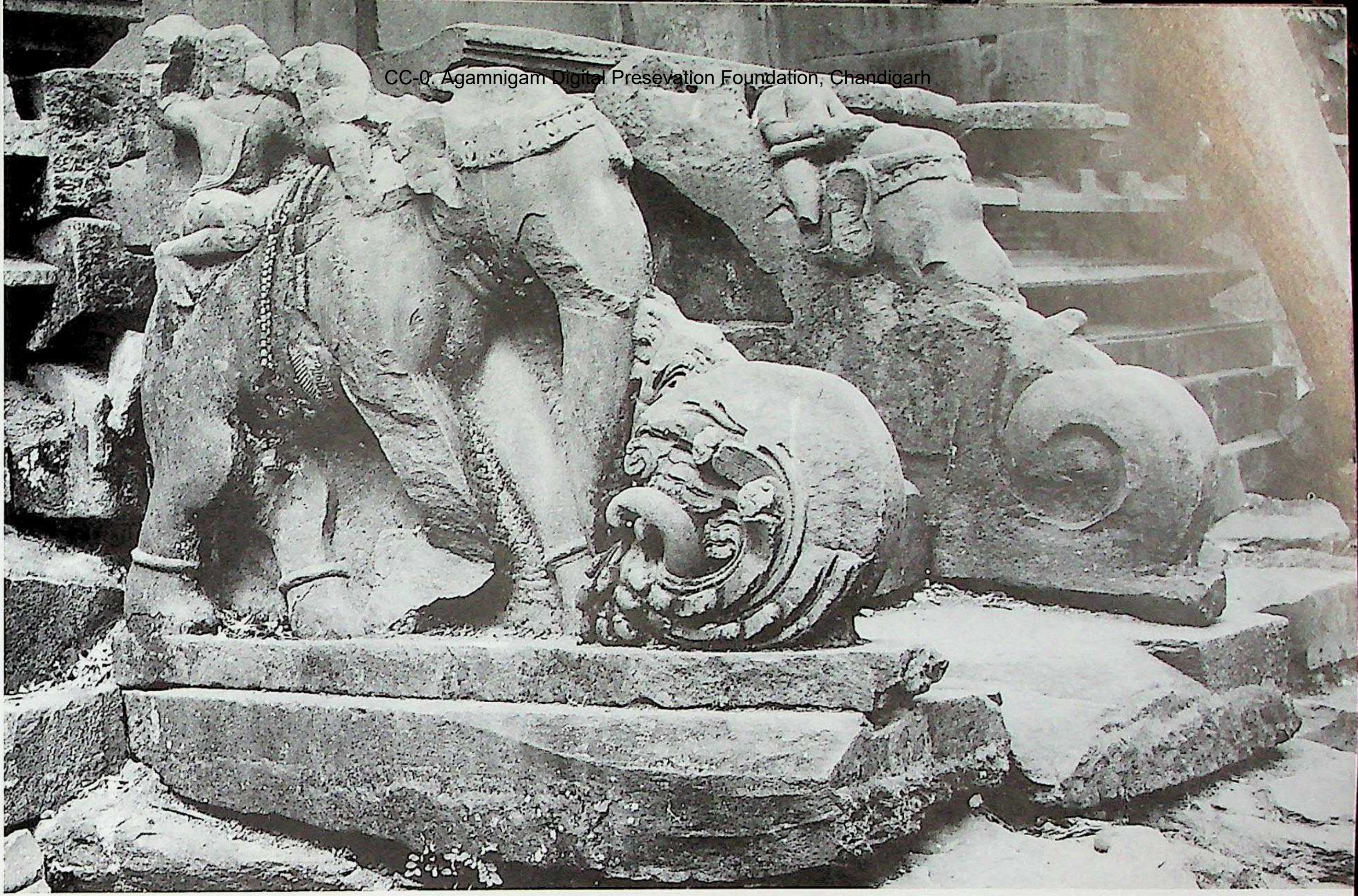

217. Baḷḷigāmve. Sōmēśvara temple, hastihasta-banister. Northern Karṇāṭa style, Cālukyas of Kalyāṇa, Phase I, Trend "A". *C.* A.D. 1048.

218. Baḷḷigāmve. Jayanti-prabuddha-vihāra, Northern Karṇāṭa style, Cālukyas of Kalyāṇa, Phase I, Trend "A". door-lintel. Founder Rūpabhaṭṭaya, A.D. 1065.

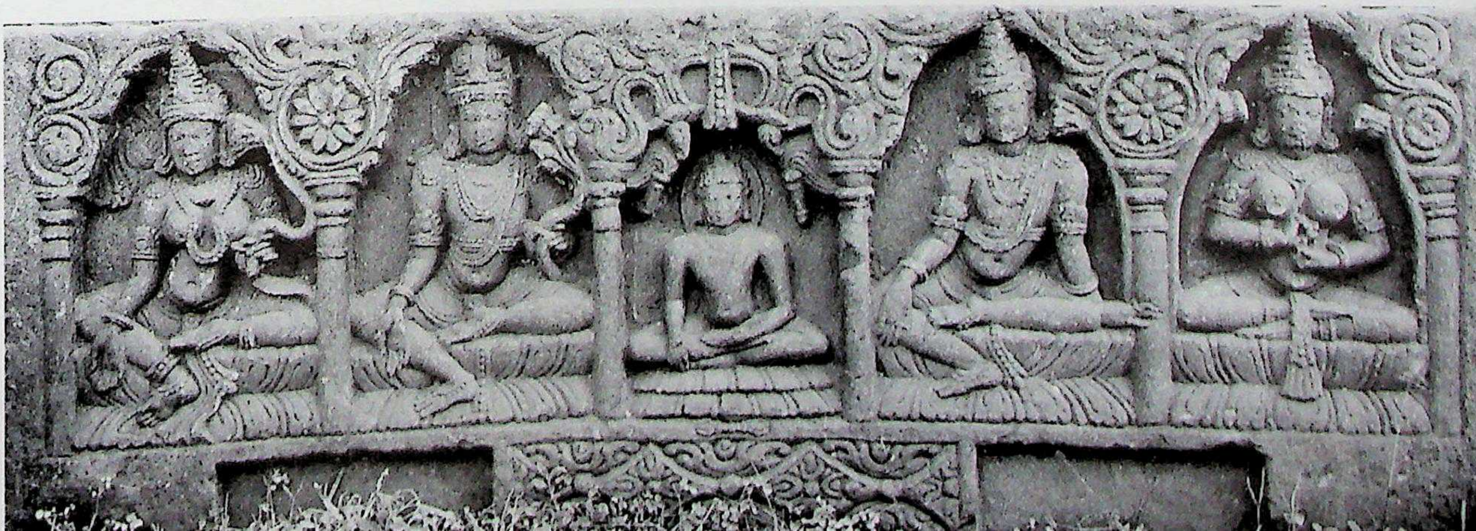

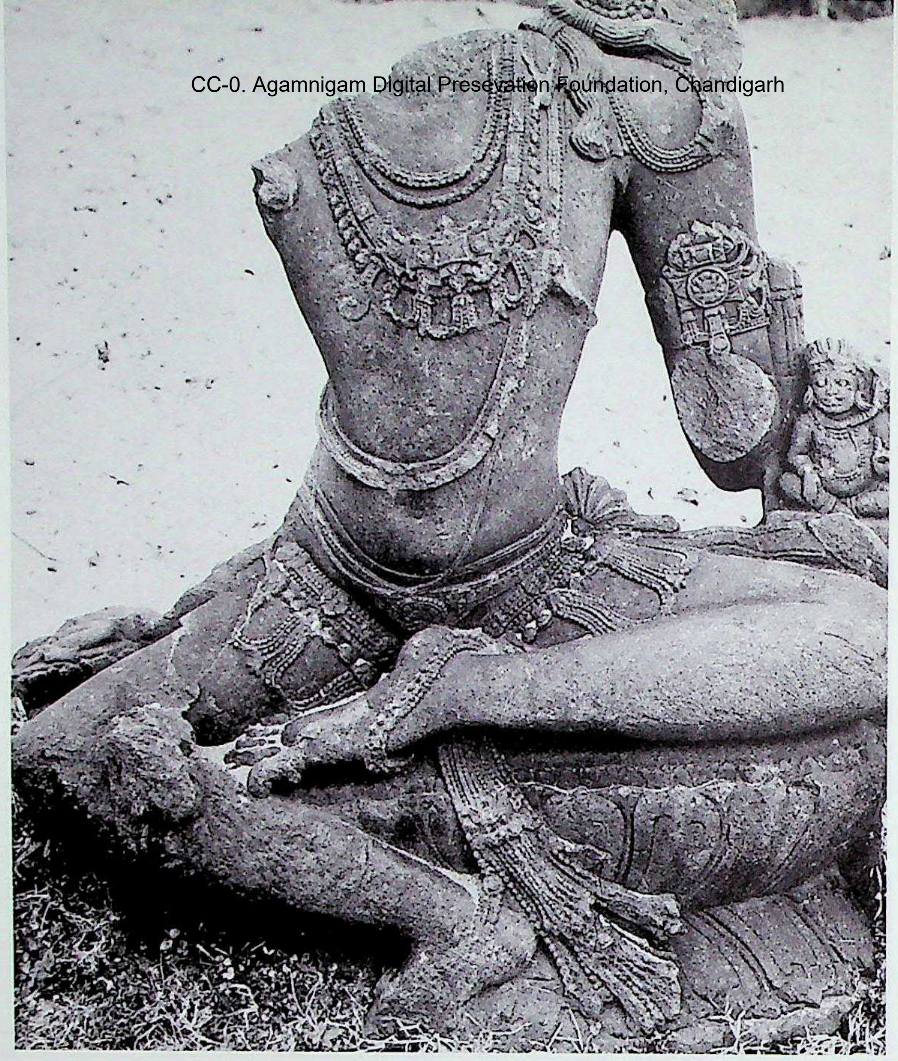

219. Baḷḷigāmve. Jayanti-prabuddha-vihāra, Avalōkitēśvara. *C.* A.D. 1065.

220. Baḷḷigāmve. Jayanti-prabuddha-vihāra, Tārā. *C.* A.D. 1065.

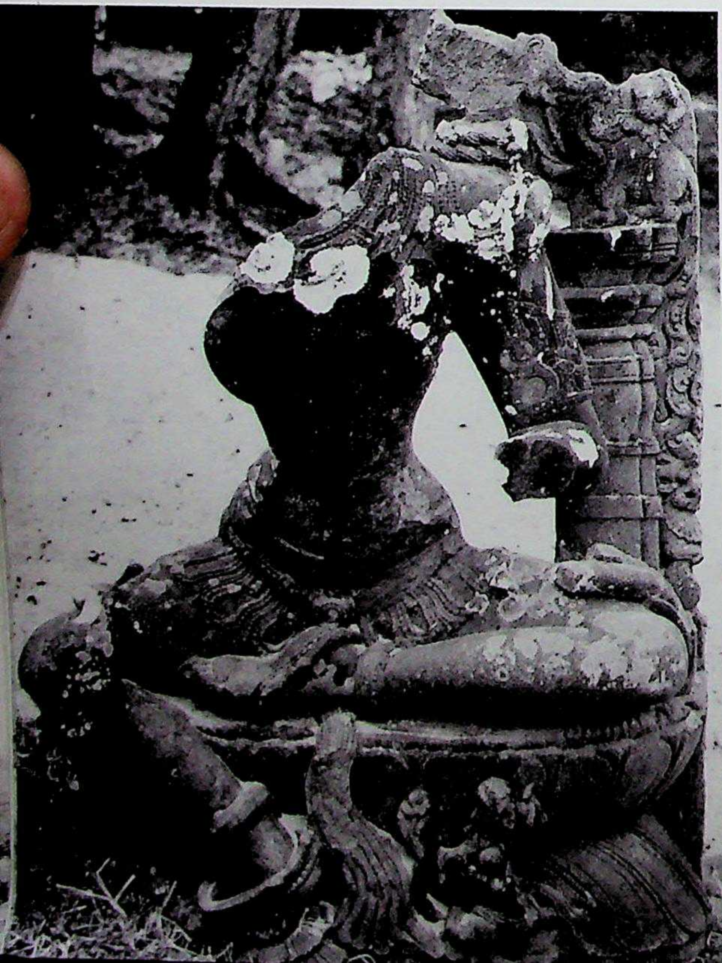

221. Baḷḷigāmve. Jayanti-prabuddha-vihāra, Tārā (?). *C.* A.D. 1065.

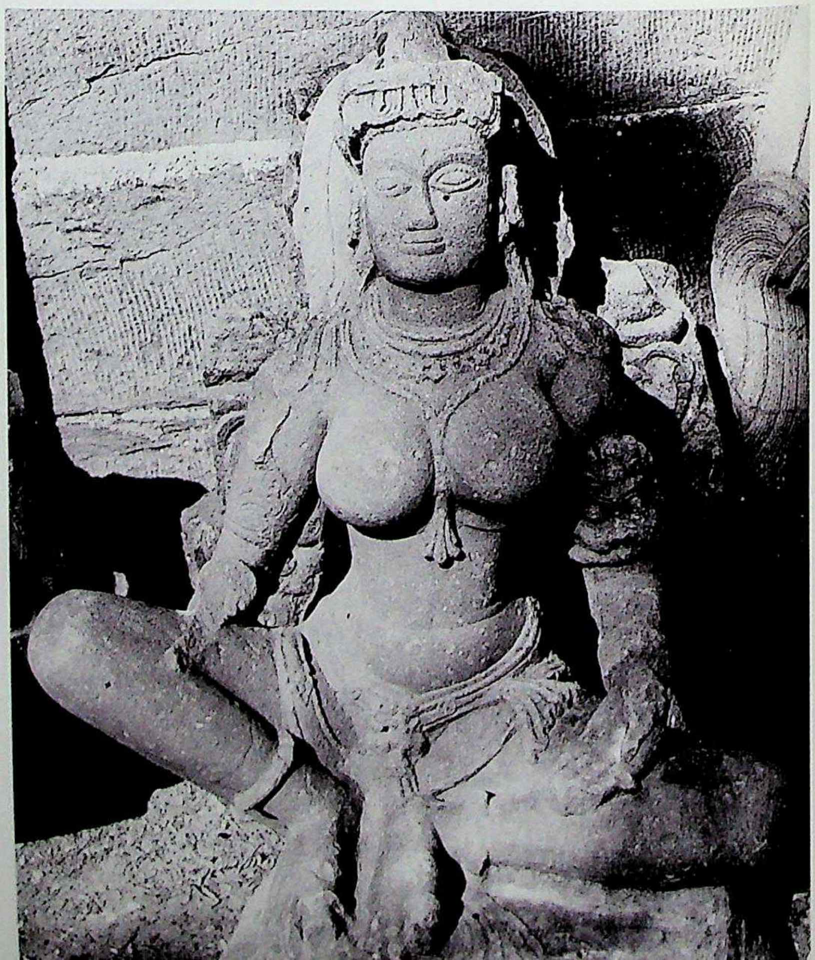

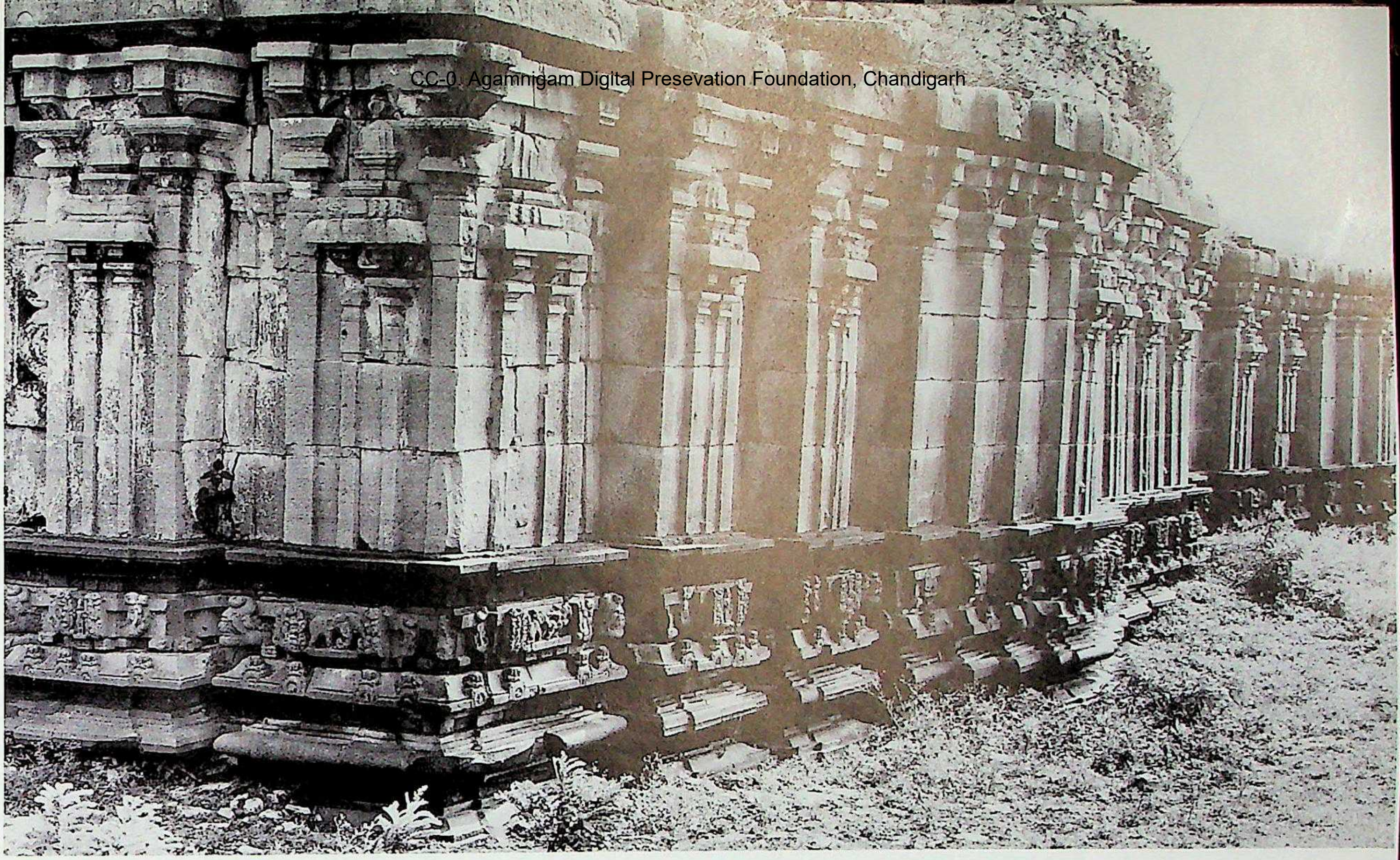

222. Śirvāḷ. Nandappa group, Munīśvara (Temple 13), southwest. Northern Karṇāṭa style, Cālukyas of Kalyāṇa, Phase I, Trend "B". C. A.D. 1000.

223. Śirvāḷ. Nandappa group, Munīśvara (Temple 13), Kapōtabandha adhiṣṭhāna.

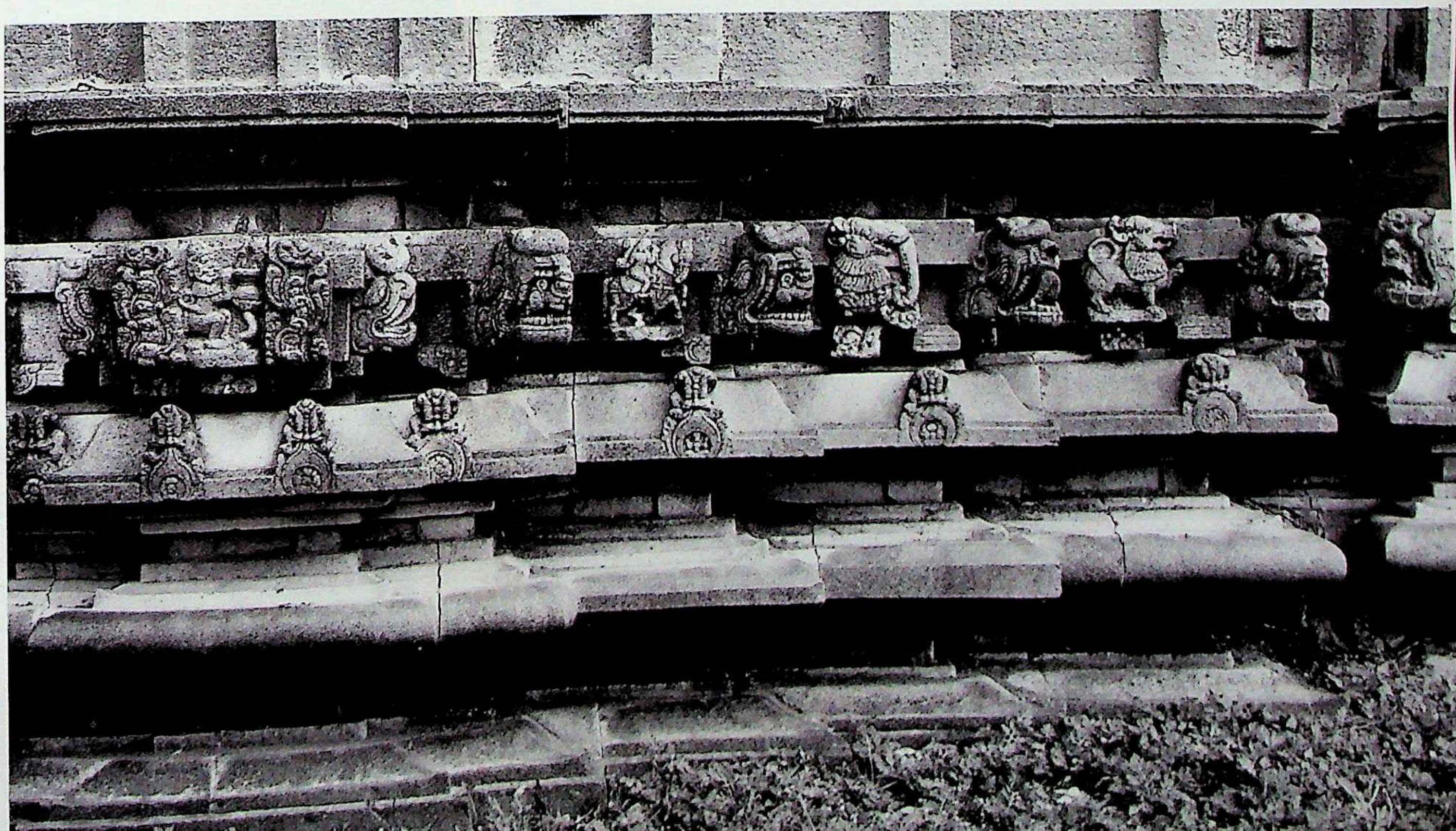

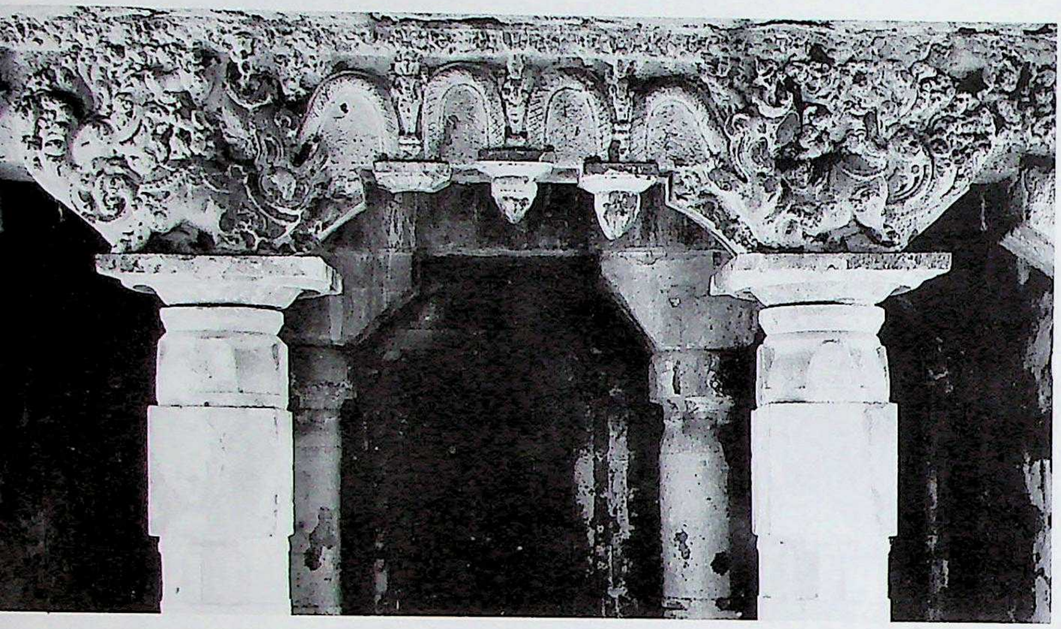

226. Śirvāḷ. Nandappa group, Munīśvara (Temple 13), gūḍhamaṇḍapa, tōraṇa.

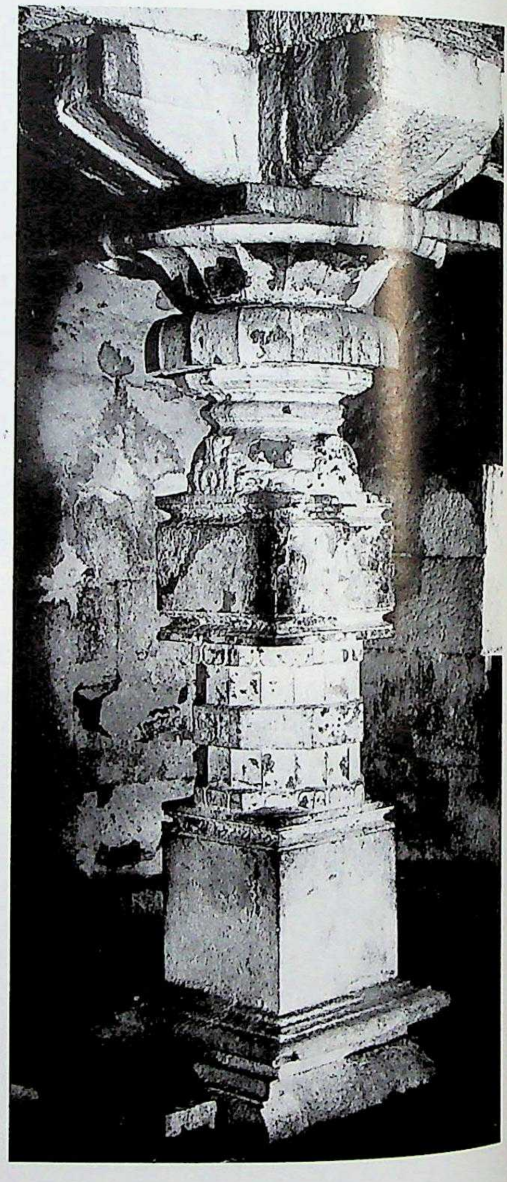

225. Śirvāḷ. Nandappa group, Munīśvara (Temple 13), gūḍhamaṇḍapa, nave, fluted Citrakhaṇḍa column.

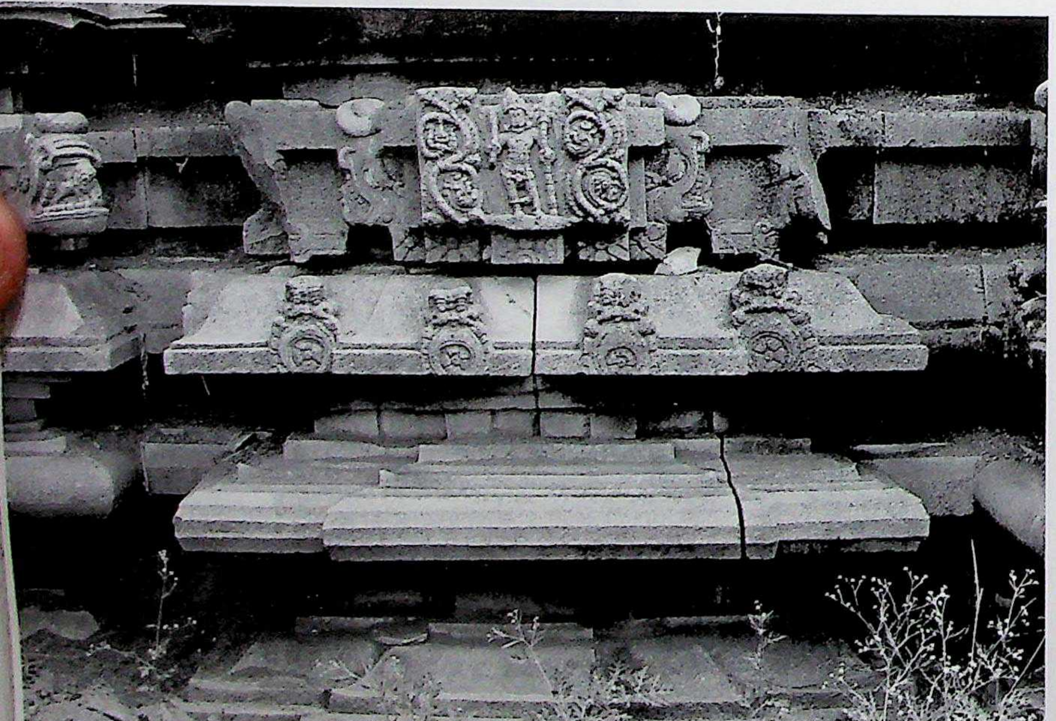

224. Śirvāḷ. Nandappa group, Munīśvara (Temple 13), adhiṣṭhāna detail.

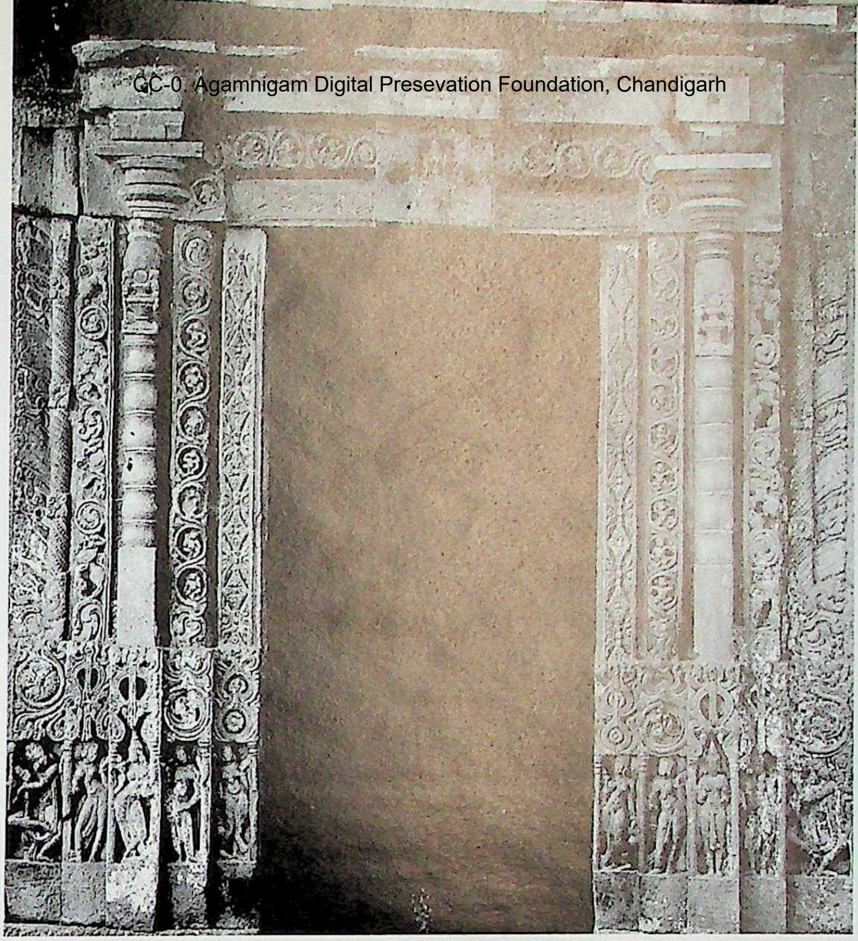

227. Baḷḷigāmve. Nīlakaṇṭhēśvara temple, garbhagṛha-doorframe. Northern Karṇāṭa style, Cālukyas of Kalyāṇa, Phase I, Trend "B". *C.* late tenth or early 11th century A.D.

228. Baḷḷigāmve. Nīlakaṇṭhēśvara temple, garbhagṛha-doorframe, detail, left.

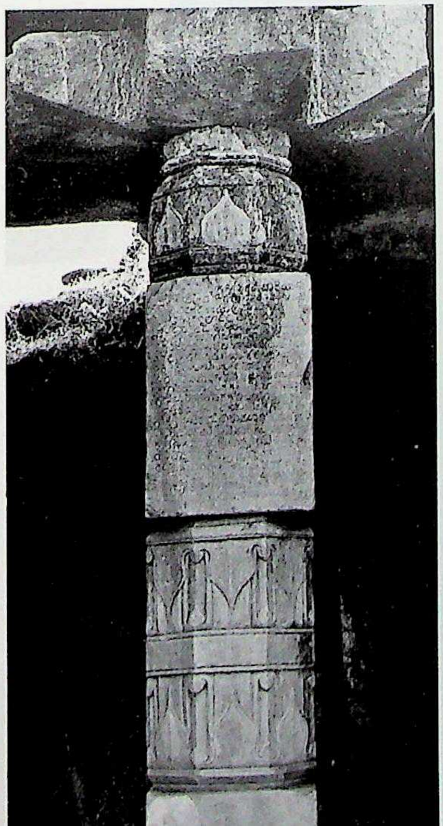

229. Baḷḷigāmve. Ruined shrine to the east of Nīlakaṇṭhēśvara, hall-column. C. early 11th century A.D.

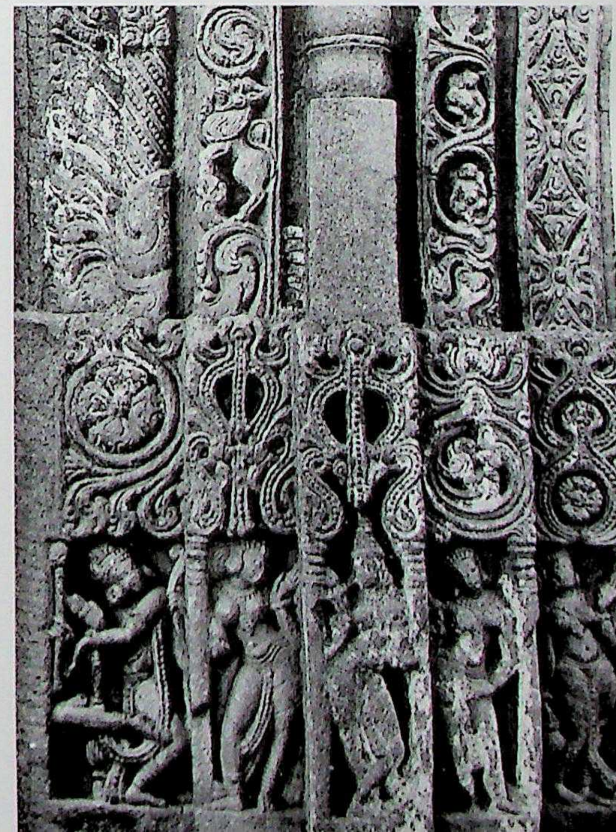

230. Bāgaḷi. Kallēśvara temple, gūḍhamaṇḍapa, southern doorway. Northern Karṇāṭa style, Cālukyas of Kalyāṇa, Phase I, Trend "B". C. beginning of the 11th century A.D.

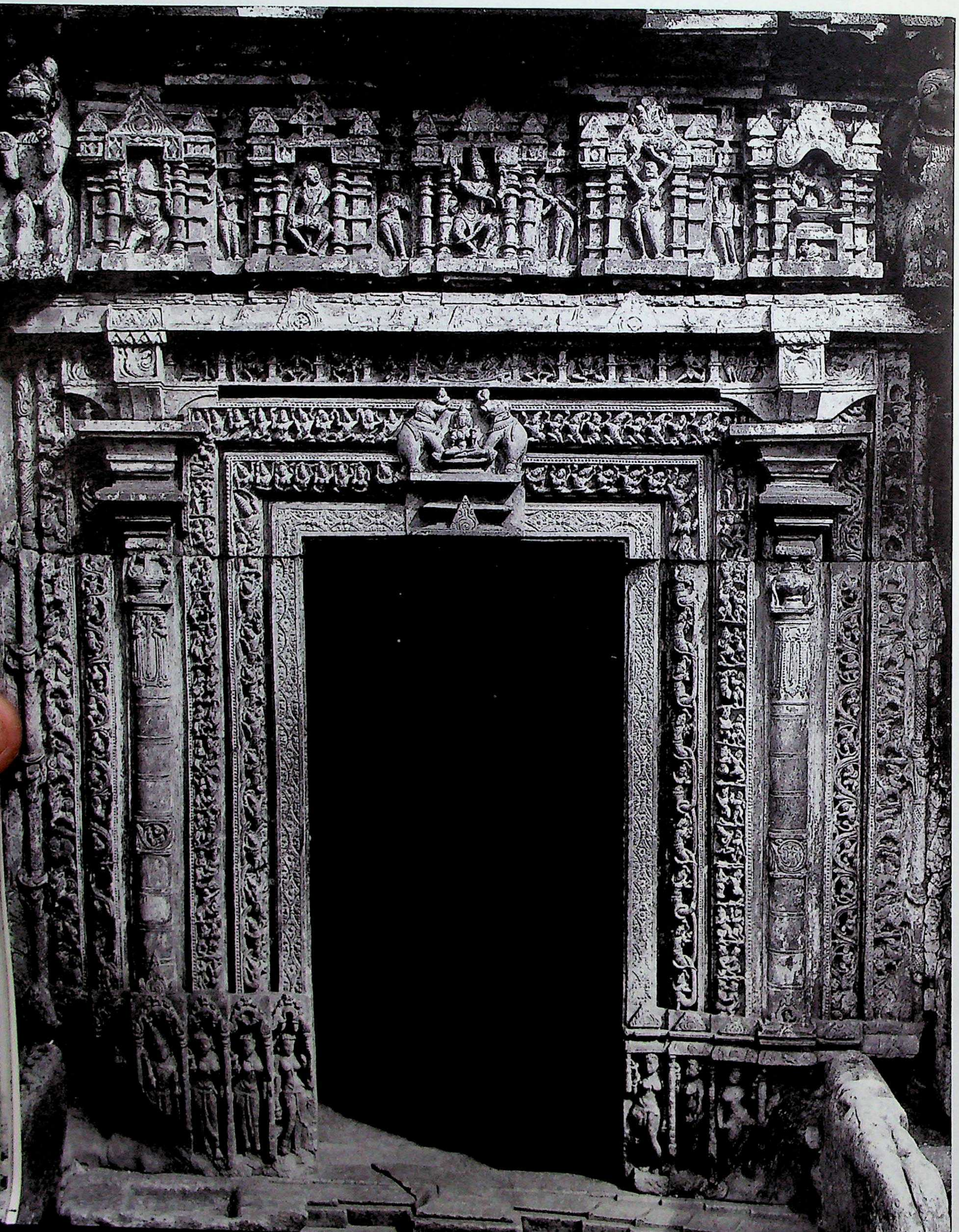

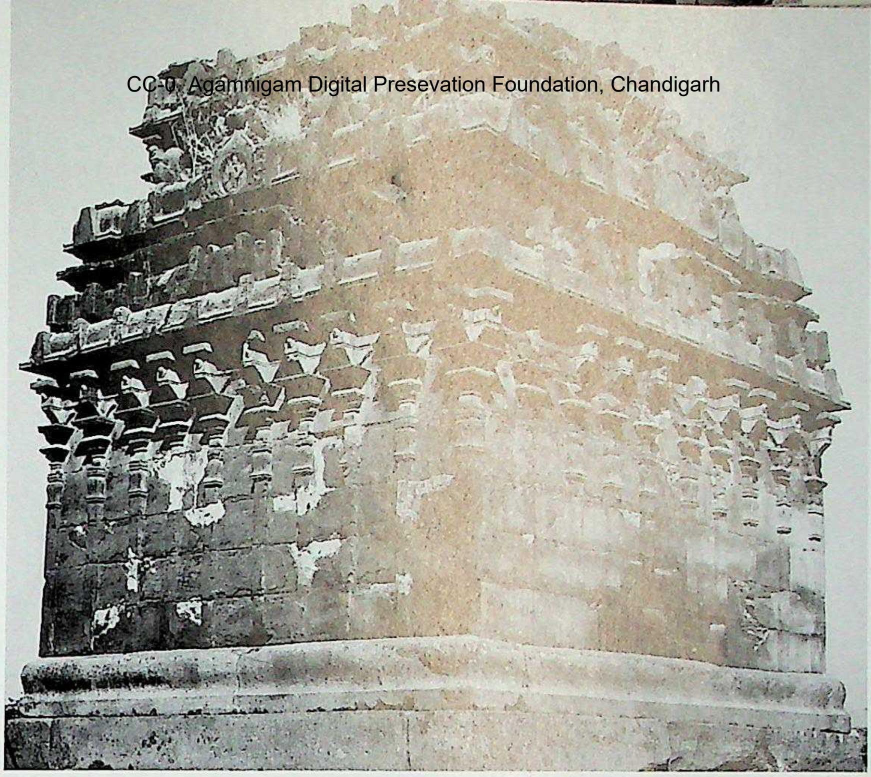

231. Lakkuṇḍi. Siddharāmēśvara temple, southeast. Northern Karṇāṭa style, Cālukyas of Kalyāṇa, Phase I, Trend "B". *C.* beginning of the 11th century A.D.

232. Lakkuṇḍi. Sōmēśvara (Sōmanātha) temple, south. Northern Karṇāṭa style, Cālukyas of Kalyāṇa, Phase I, Trend "B". *C.* early 11th century A.D.

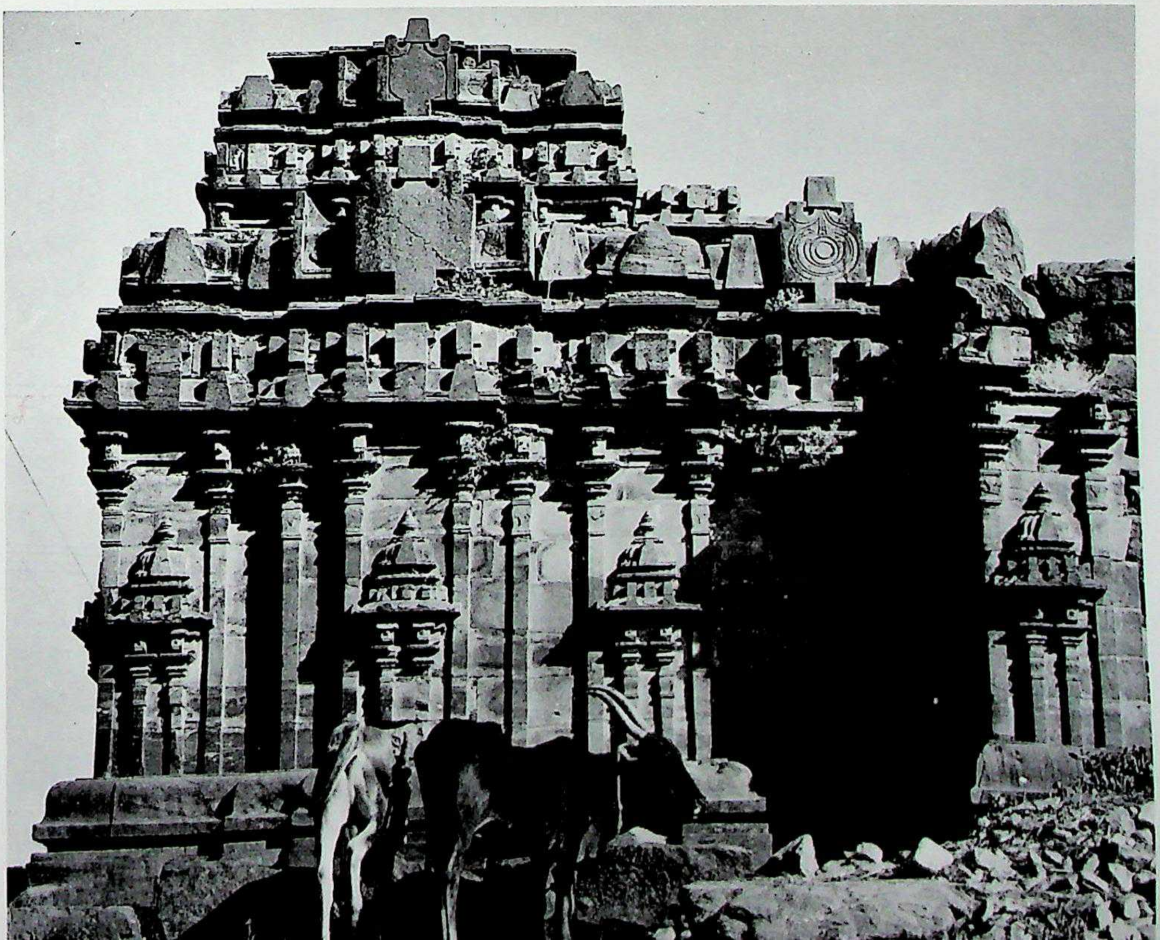

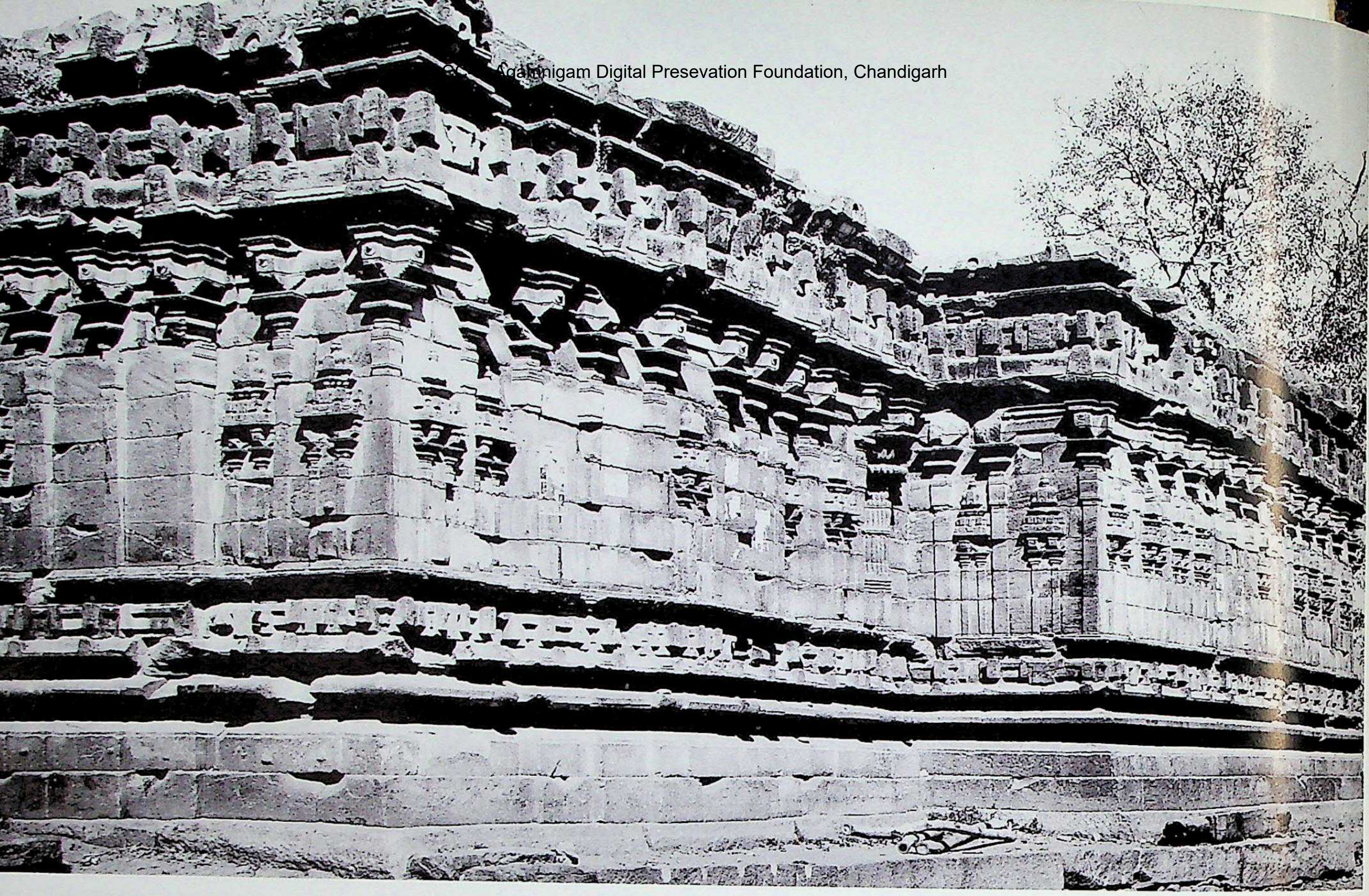

233. Lakkuṇḍi. Virūpākṣa temple, southwest. Northern Karṇāṭa style, Cālukyas of Kalyāṇa, Phase I, Trend "B". *C.* first decade of the 11th century A.D.

234. Lakkuṇḍi. Virūpākṣa temple, vimāna, south aspect.

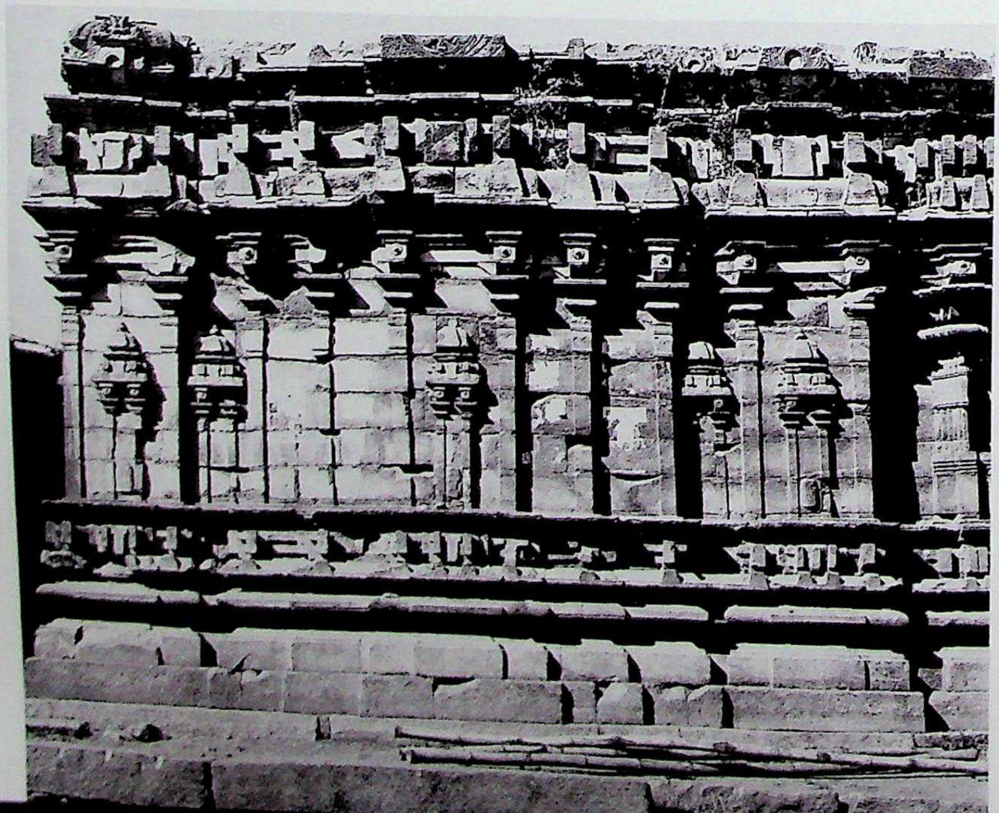

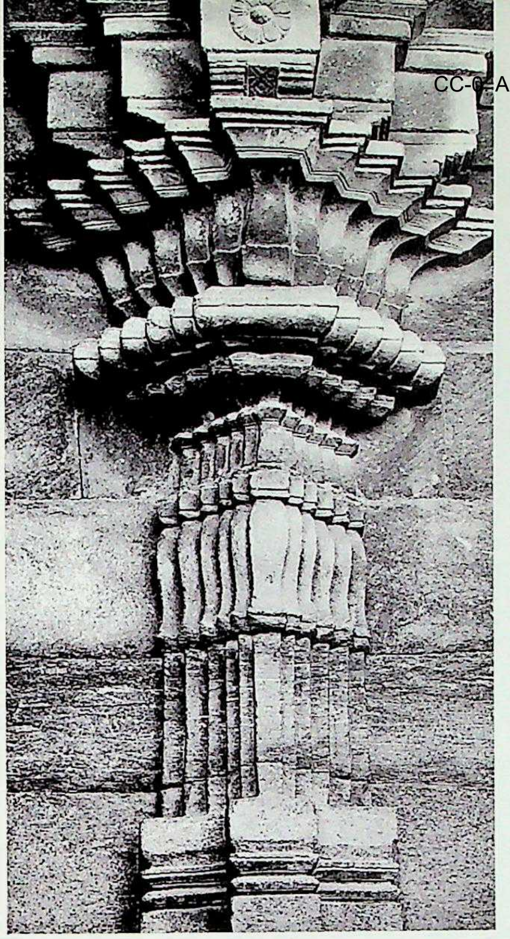

235. Lakkuṇḍi. Virūpākṣa temple, kapilī, wall-pilaster.

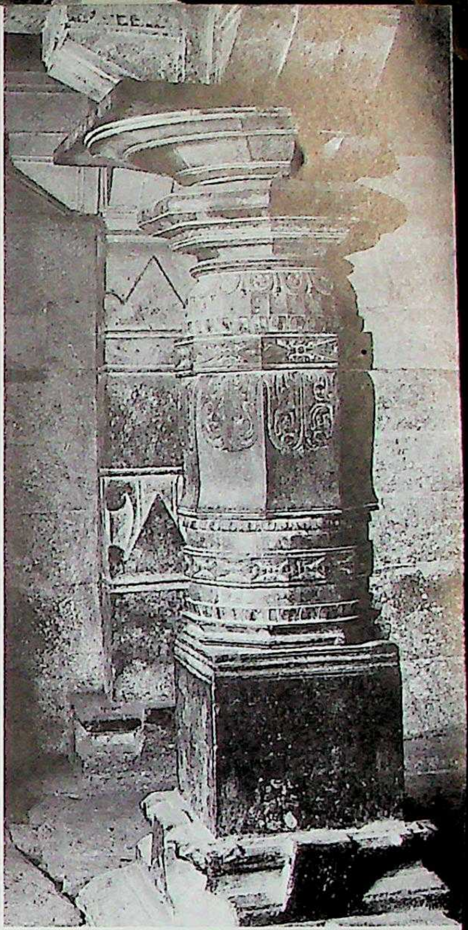

236. Lakkuṇḍi. Virūpākṣa temple, gūḍhamaṇḍapa, pillar.

237. Lakkuṇḍi. Virūpākṣa temple, antarāla, tōraṇa.

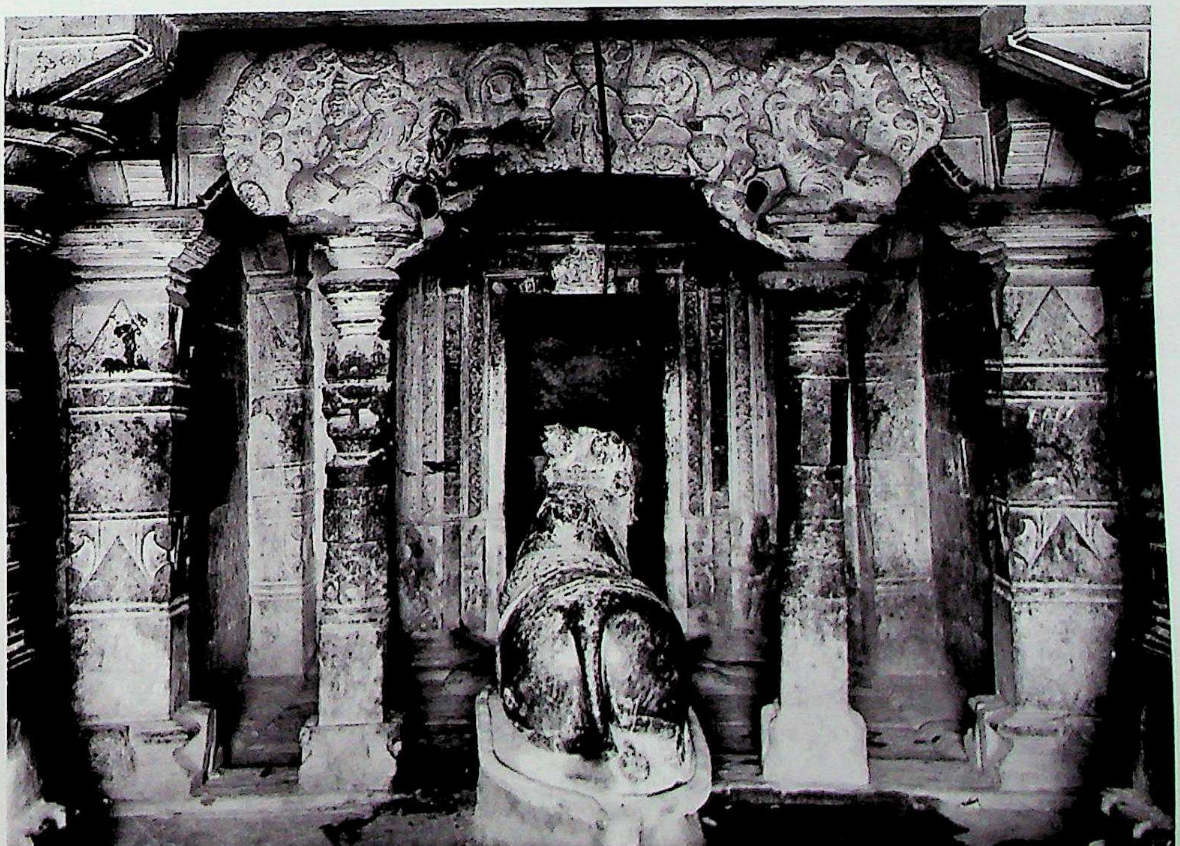

238. Lakkuṇḍi. Great Jaina temple, vimāna, south. Northern Karṇāṭa style, Cālukyas of Kalyāṇa, Phase I, Trend "B". Founder Lady Attiyabbe. C. A.D. 1007.

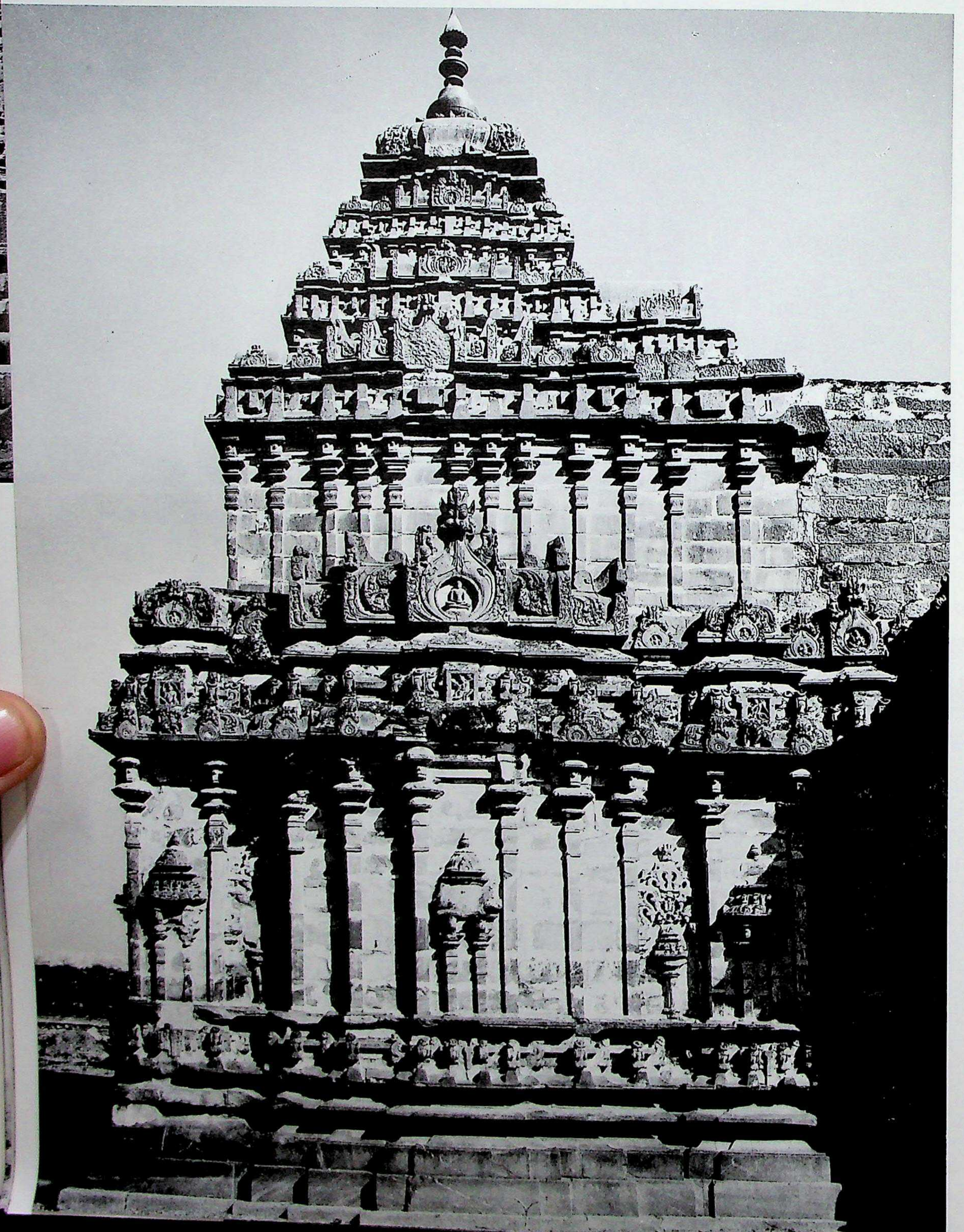

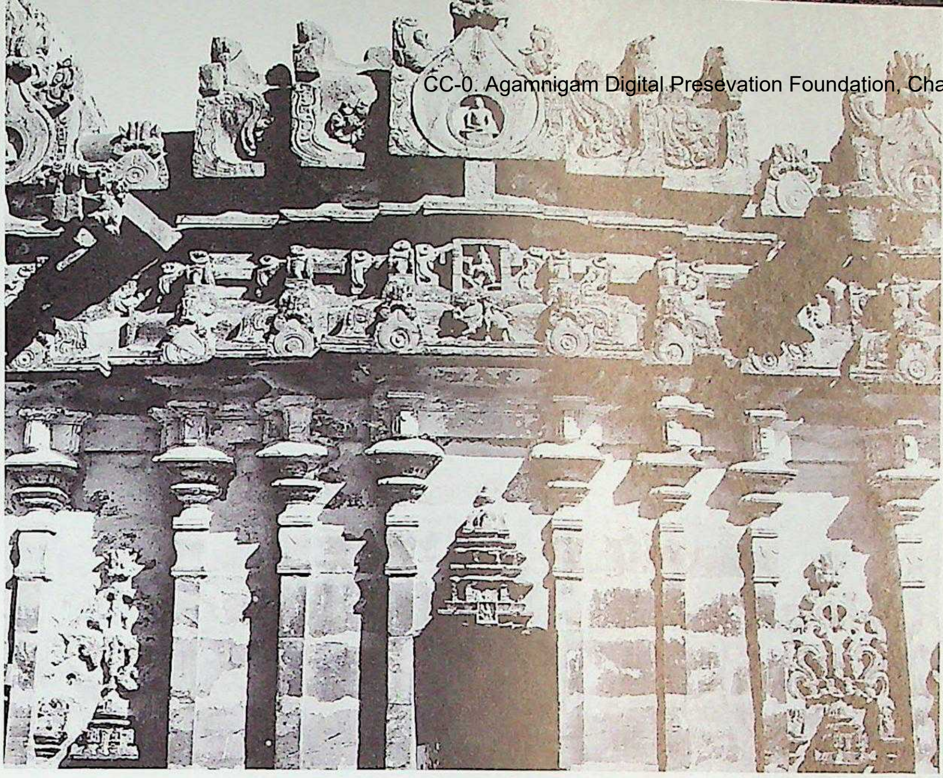

239. Lakkuṇḍi. Great Jaina temple, gūḍhamaṇḍapa, south aspect, upper part, detail.

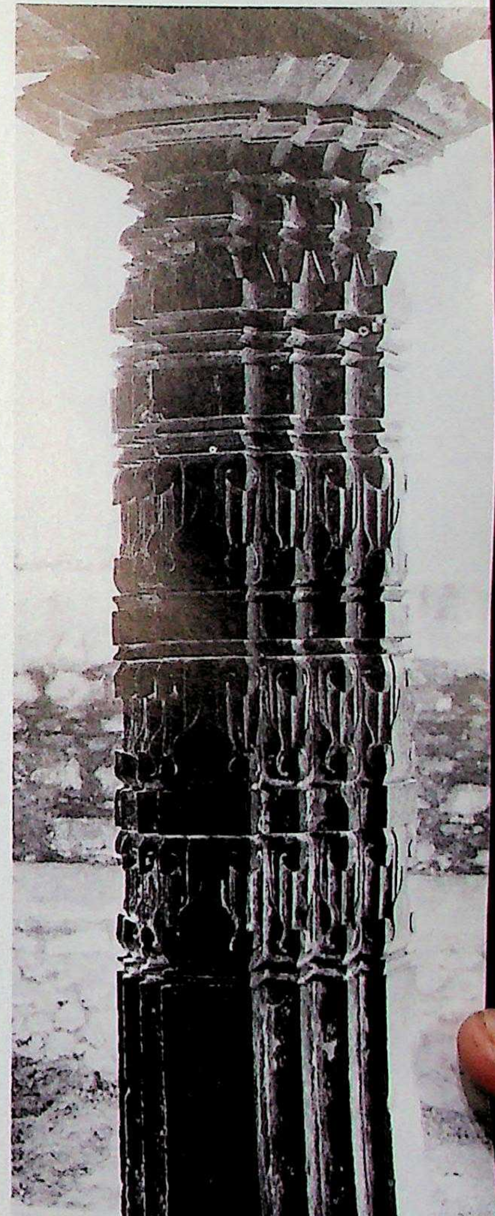

241. Lakkuṇḍi. Great Jaina temple, mukhamaṇḍapa, Vardhamāna pillar.

240. Lakkuṇḍi. Great Jaina temple, mukhamaṇḍapa, pillars.

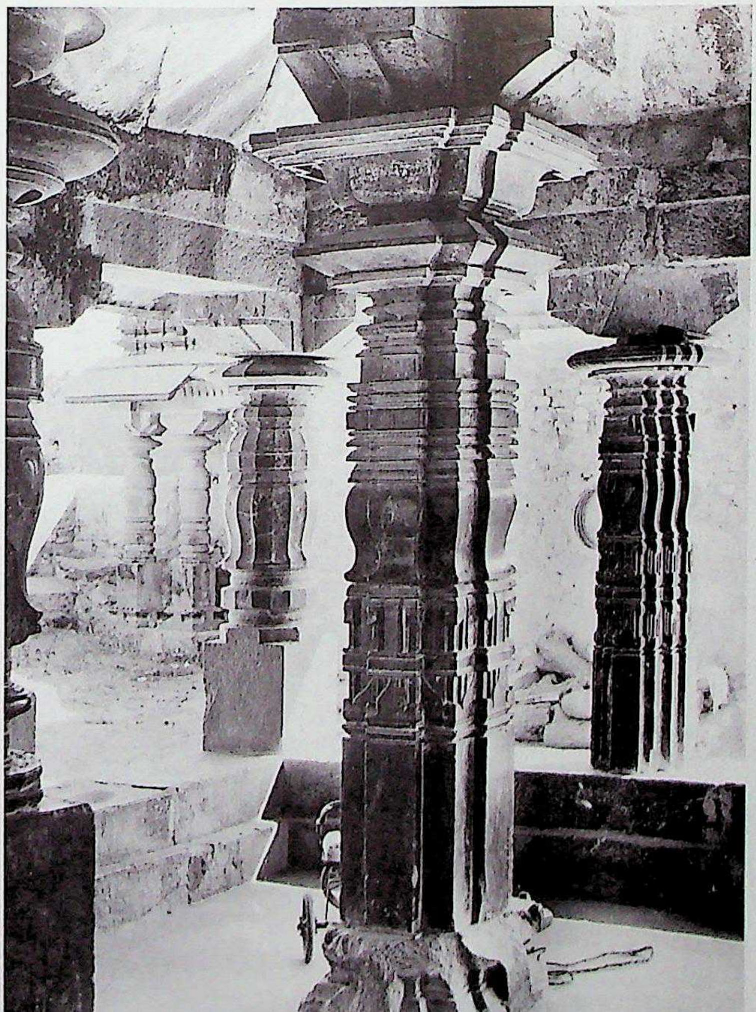

242. Lakkuṇḍi. Great Jaina temple, gūḍhamaṇḍapa-doorframe.

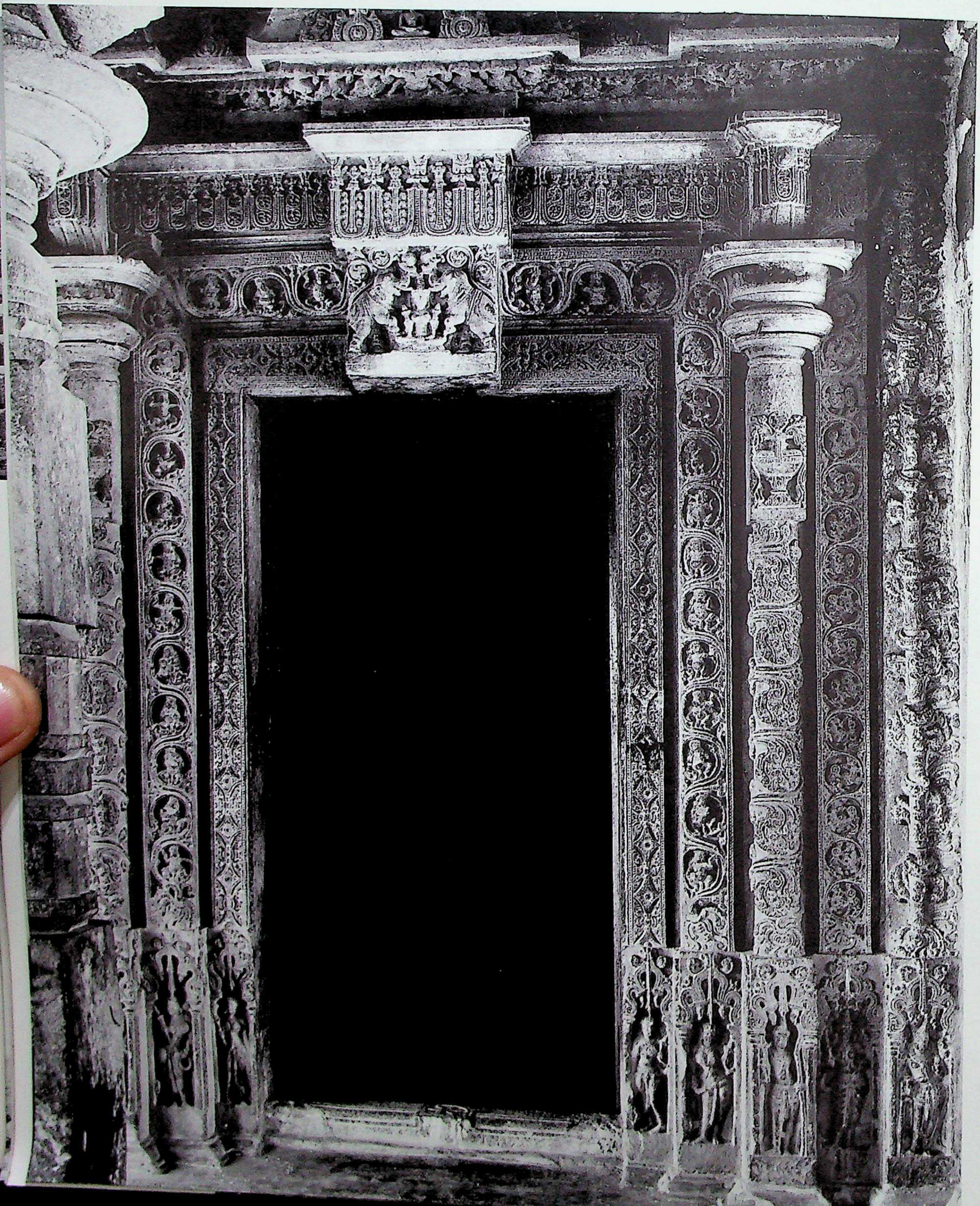

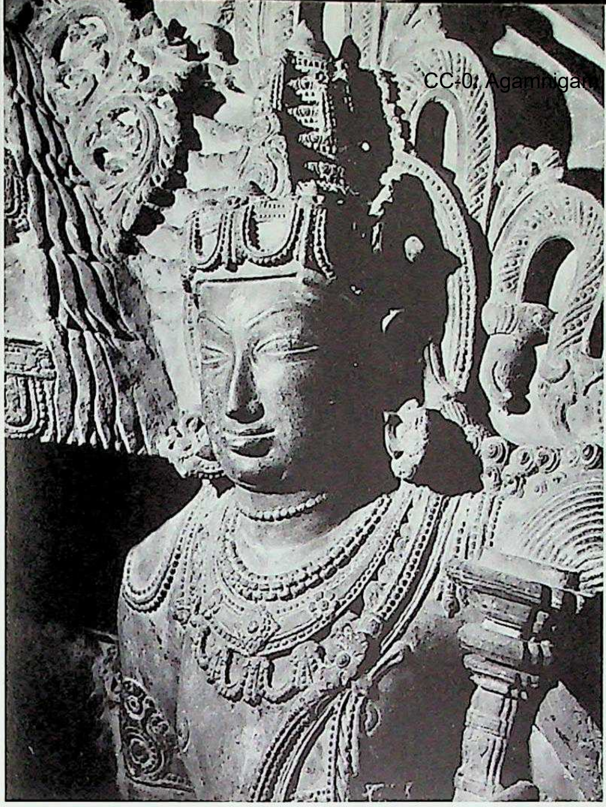

244. Lakkuṇḍi. Great Jaina temple, garbhagṛha, Jina's cauri-bearer.

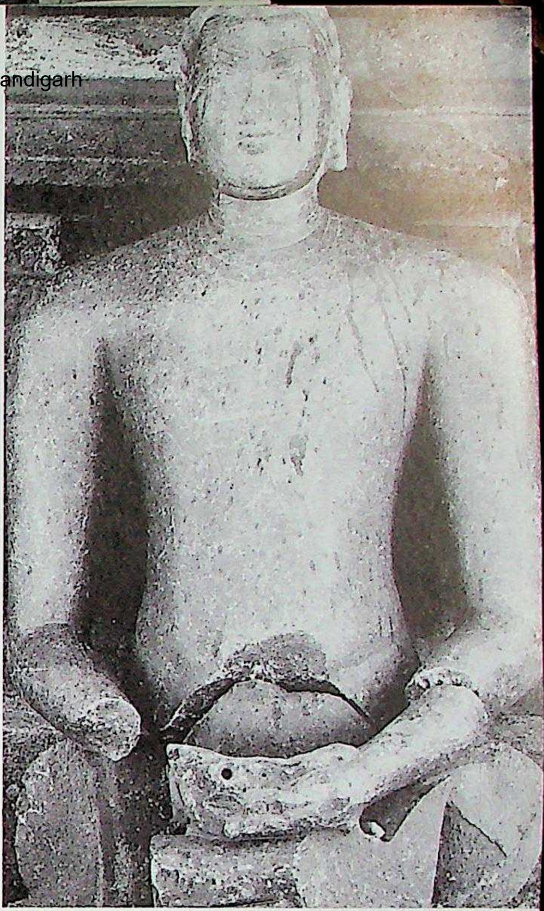

245. Lakkuṇḍi. Great Jaina temple, displaced Mūlanāyaka image, C. A.D. 1007.

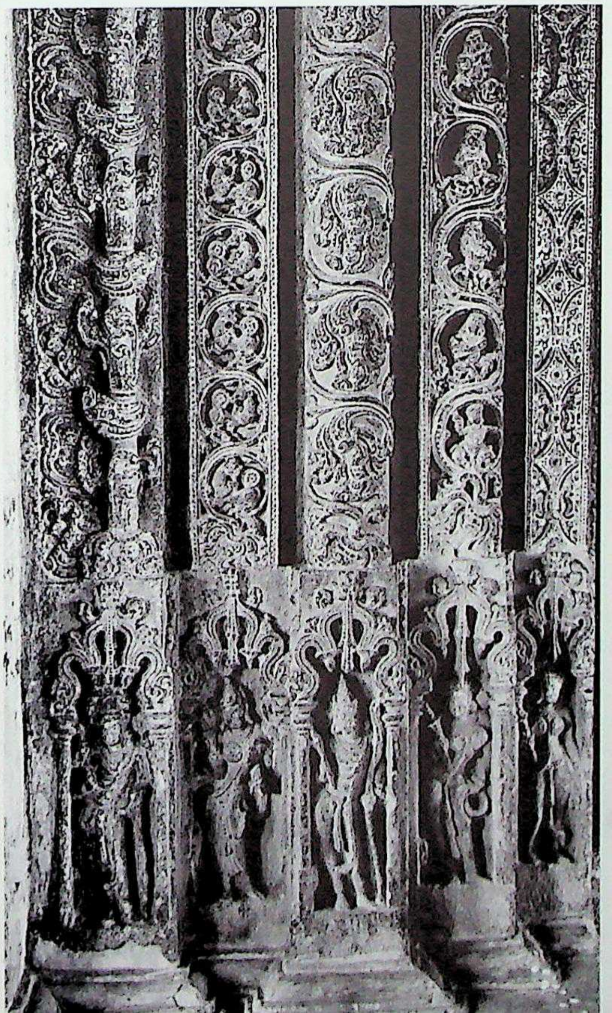

243. Lakkuṇḍi. Great Jaina temple, gūḍhamaṇḍapa-doorframe, left side, detail.

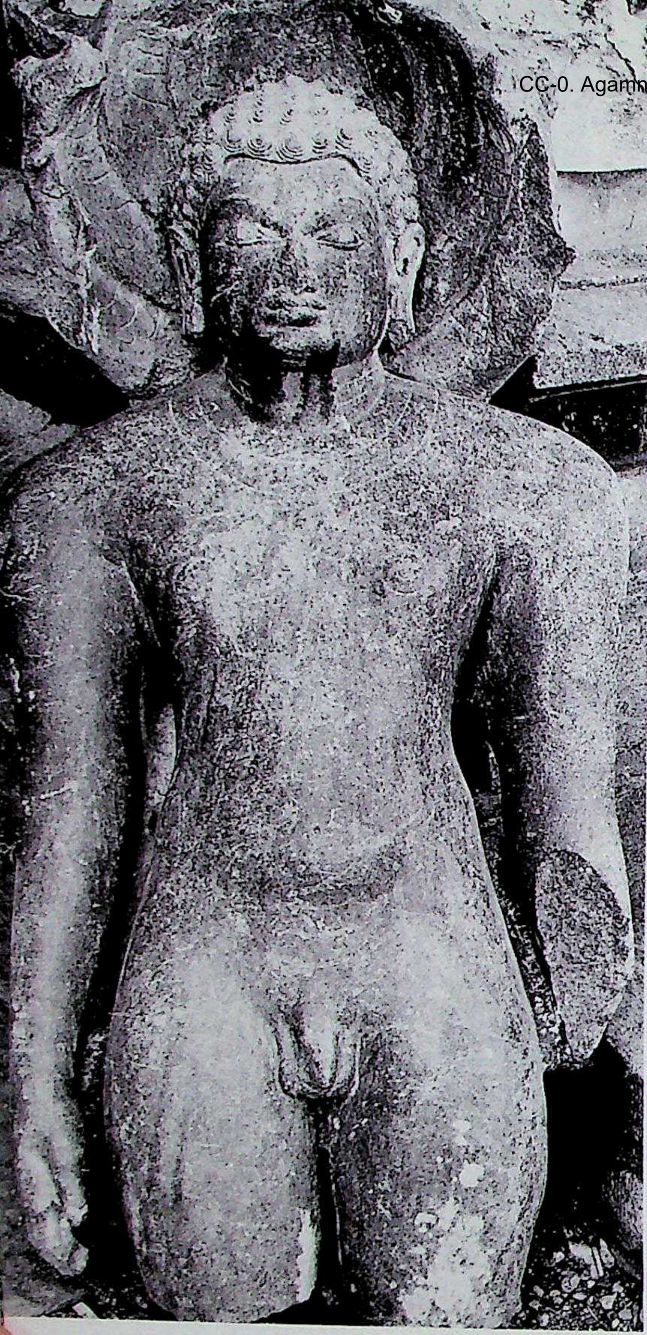

246. Lakkuṇḍi. Great Jaina temple, displaced standing Jina, c. A.D. 1007.

247. Hampi. Pampādēvi temple, antarāla, doorframe. Northern Karṇāṭa style, Cālukyas of Kalyāṇa, Phase I, Trend "B". C. early 11th century A.D.

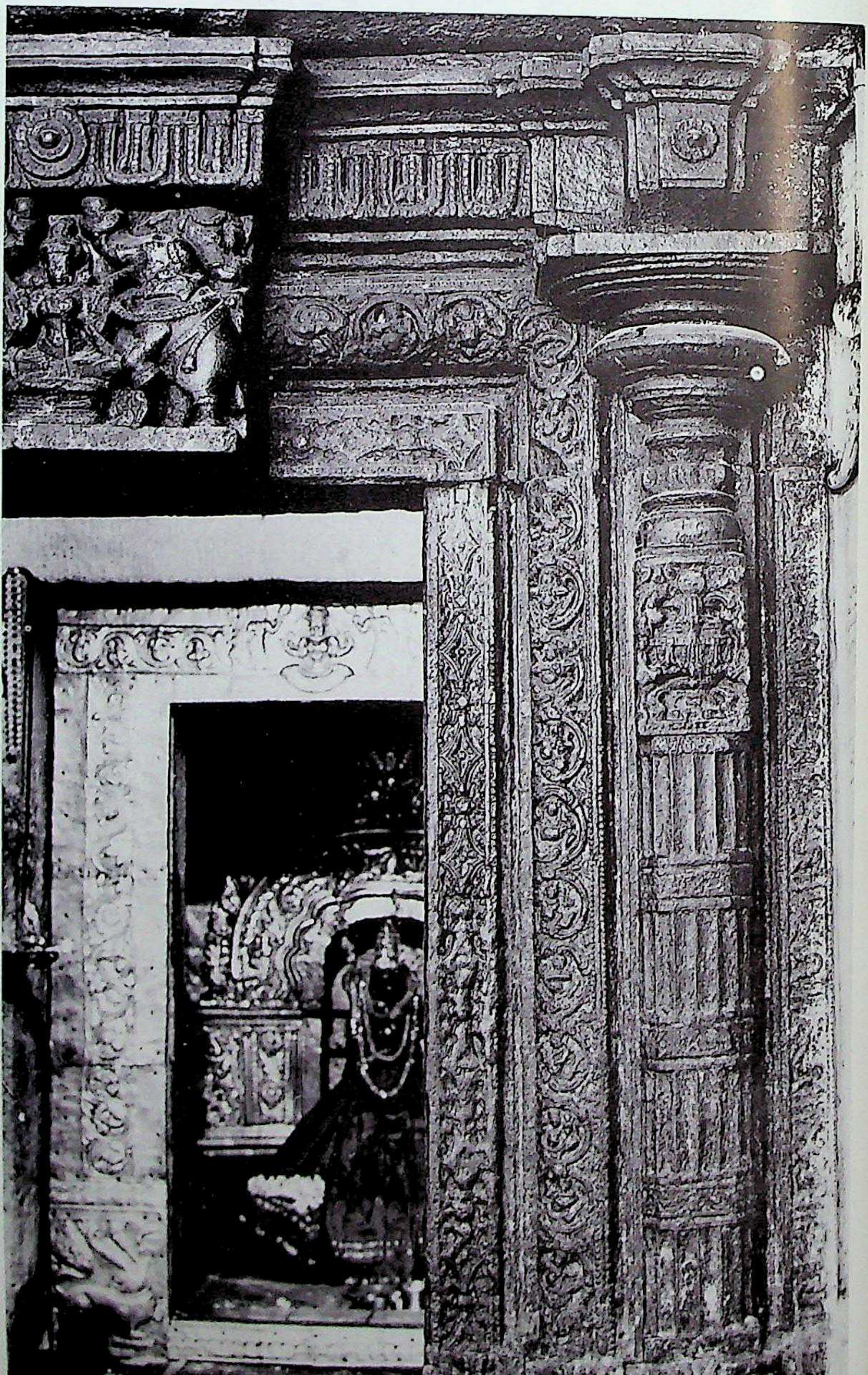

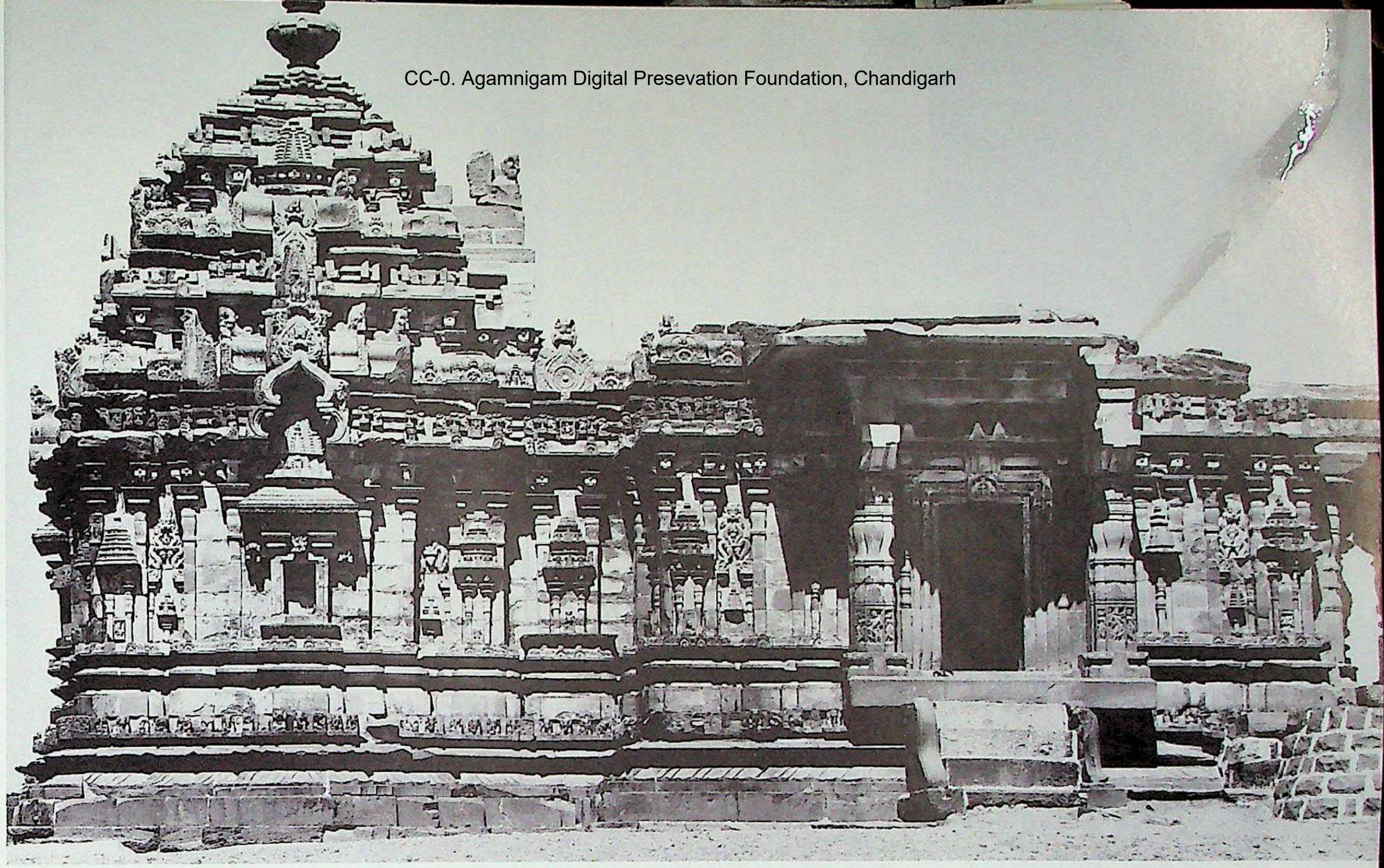

248. Lakkuṇḍi. Ṅannēśvara, south. Northern Karṇāṭa style, Cālukyas of Kalyāṇa, Phase I, Trend "B". *C.* early second quarter of the 11th century A.D.

249. Lakkuṇḍi. Nannēśvara, gūḍhamaṇḍapa, interior, Śrīkāra pillars.

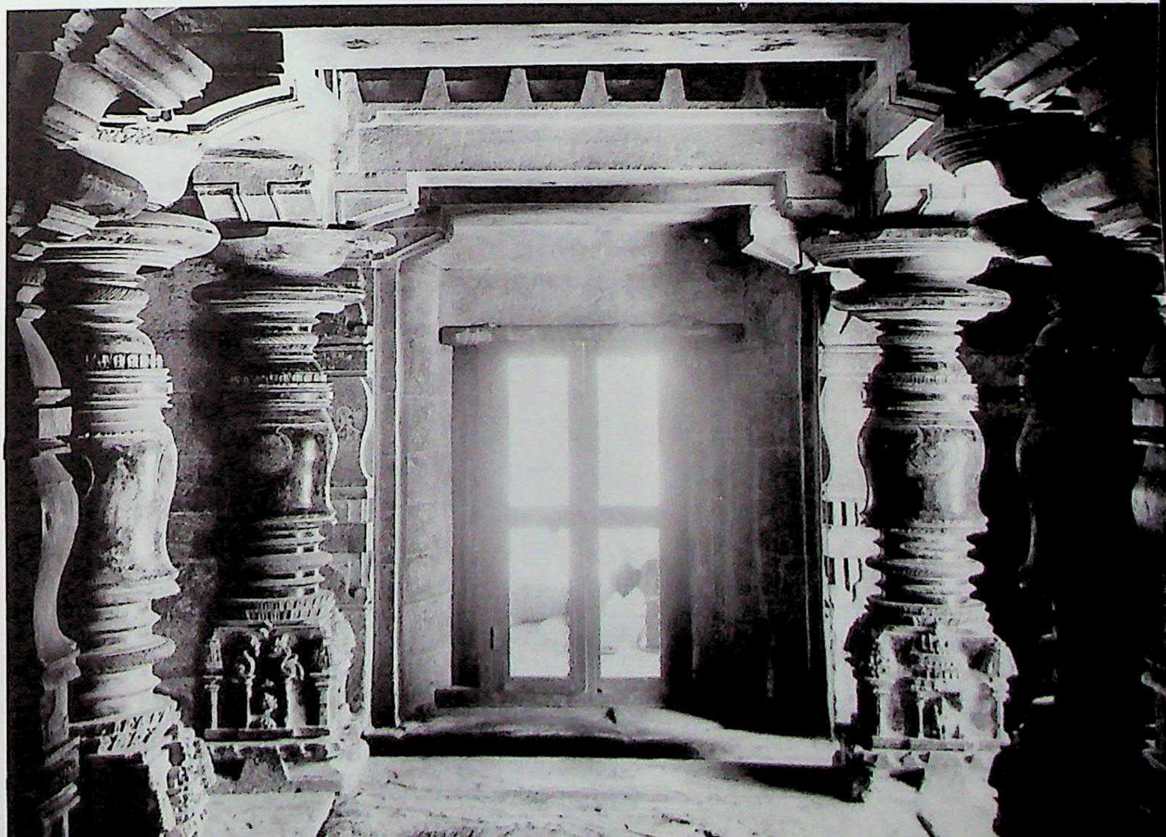

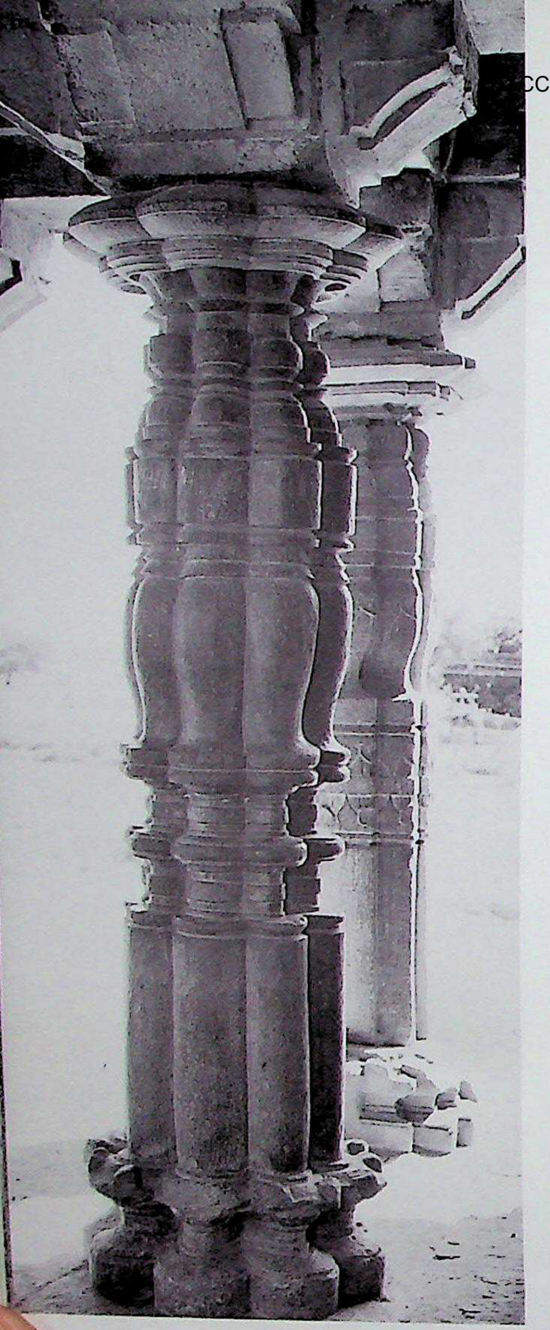

250. Lakkuṇḍi. Nannēśvara, mukhamaṇḍapa, shaft-bundle type of pillar.

251. Lakkuṇḍi. Nannēśvara, mukhamaṇḍapa, group of pillars with stellate Viṣṇukānta.

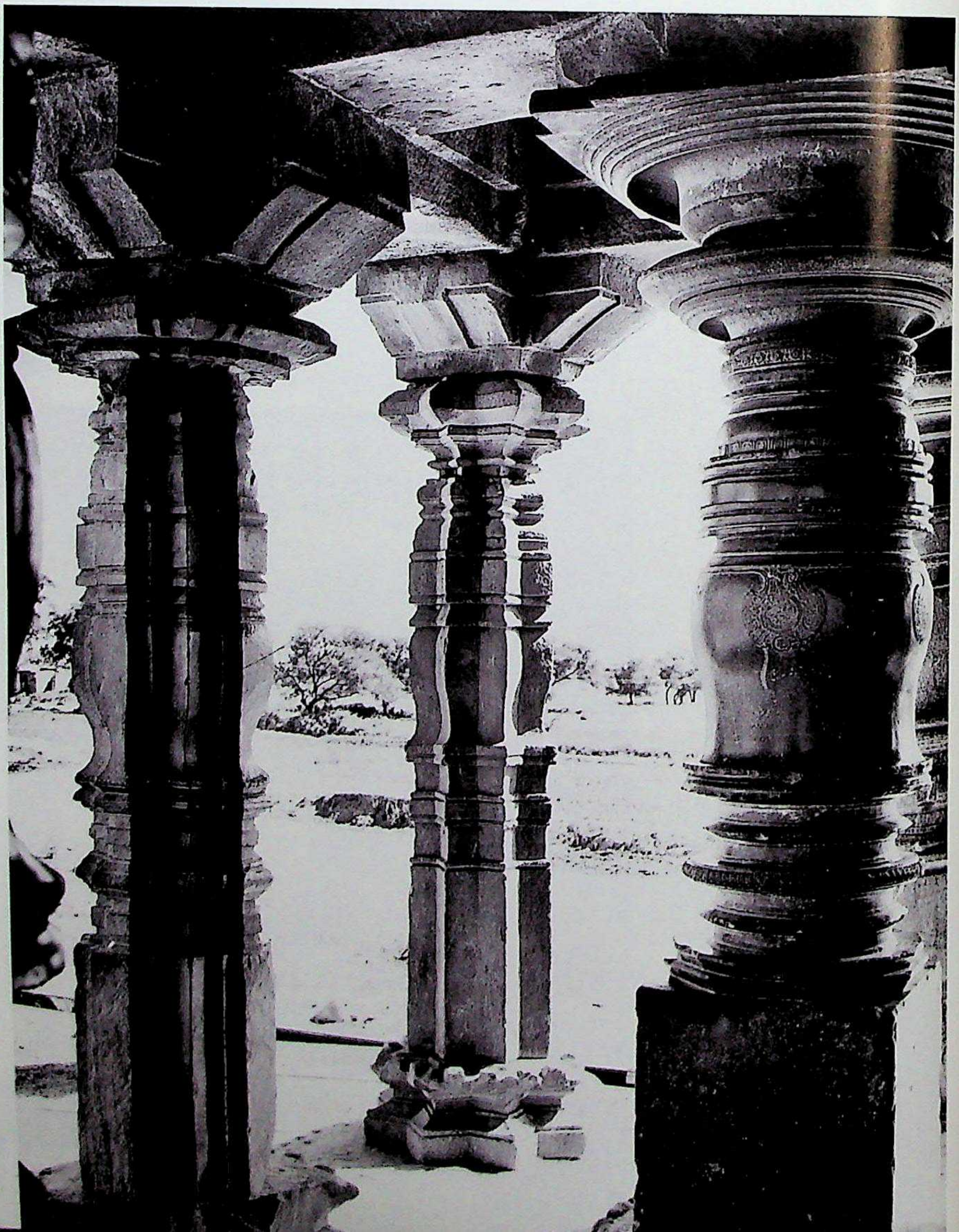

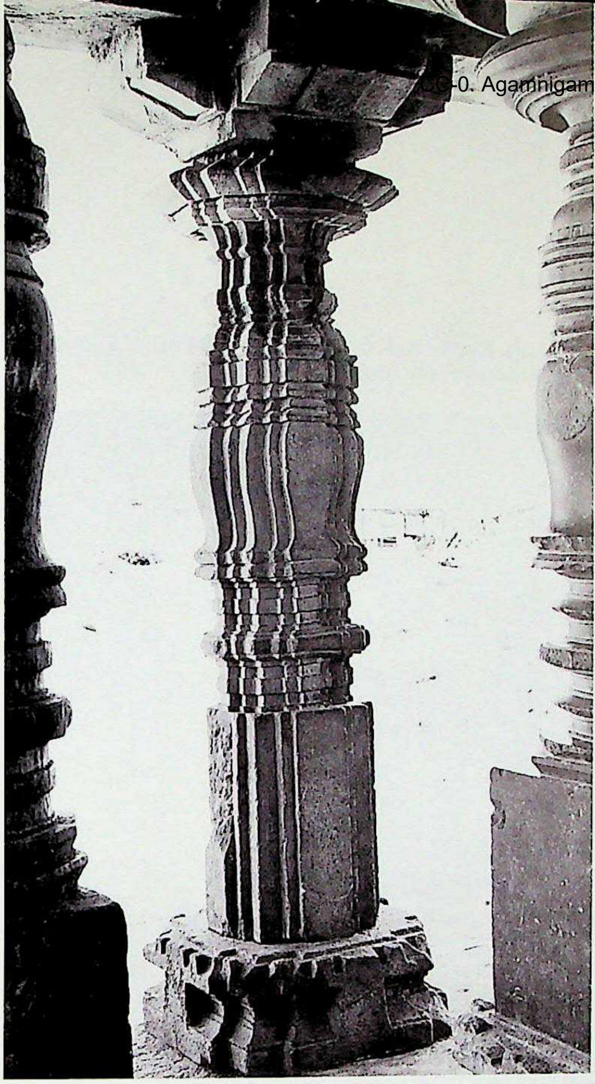

252. Lakkuṇḍi. Nannēśvara, mukhamaṇḍapa, group of pillars with chased Vardhamāna.

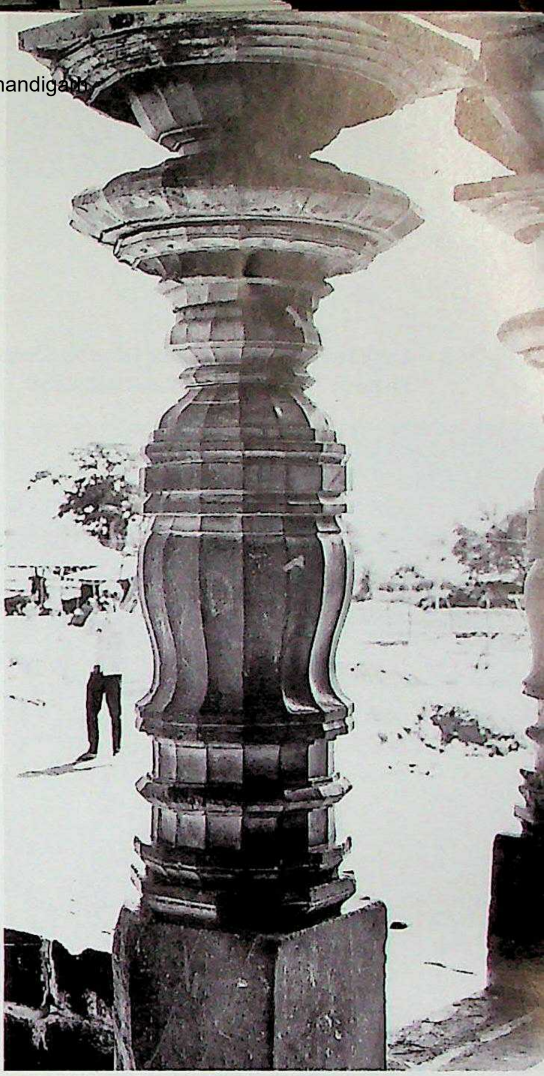

253. Lakkuṇḍi. Nannēśvara, Indrakānta pillar.

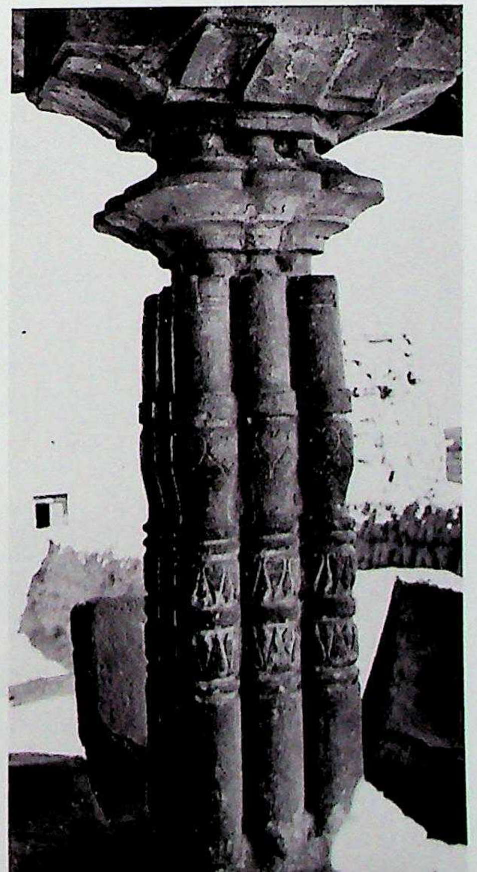

254. Iṭṭagi. Old temple, mukhamaṇḍapa, shaft of the archaic shaft-bundle type of pillar. Northern Karṇāṭa style, Cālukyas of Kalyāṇa, Phase I, Trend "A". C. A.D. 1000.

255. Lakkuṇḍi. Kāśīviśvēśvara (Double shrine), Śiva temple, vimāna and kapilī, south. Northern Karṇāṭa style, Cālukyas of Kalyāṇa, Phase I, Trend "B". C. A.D. 1020-1030.

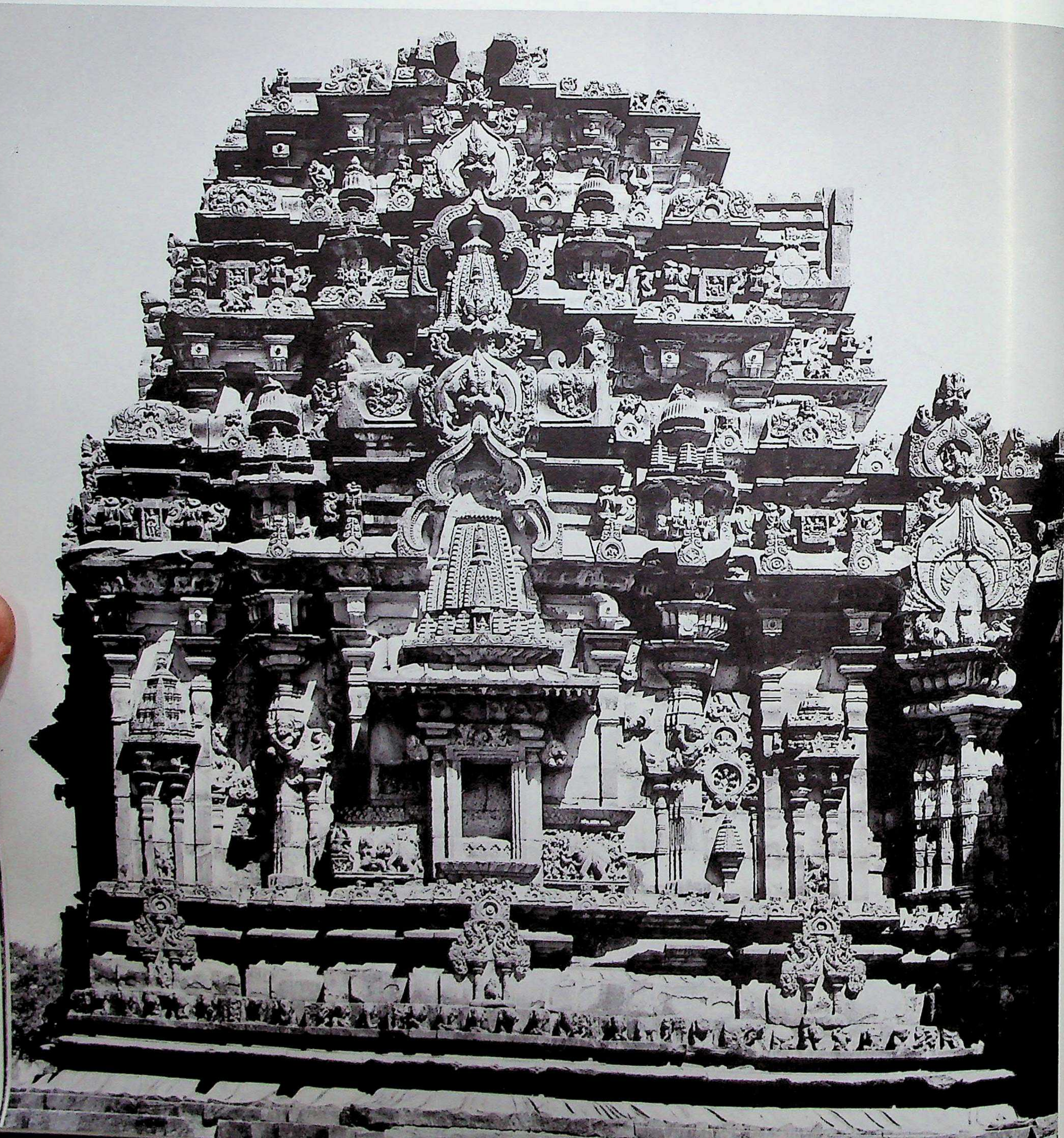

256. Lakkuṇḍi. Kāśīviśvēśvara (Double shrine), Śiva temple, vimāna, west.

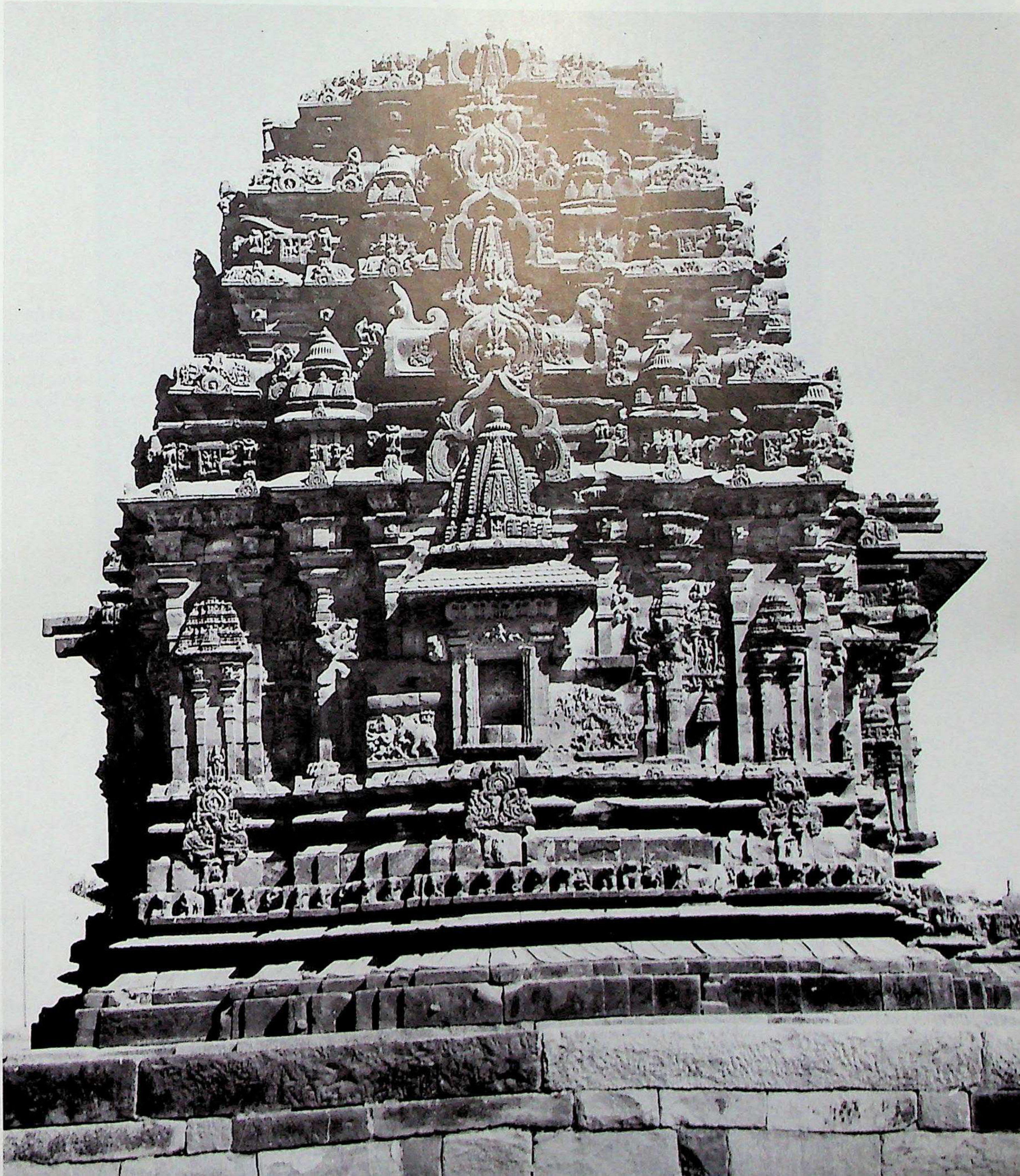

CC-0. Agamnigam Digital Preservation Foundation, Chandigarh

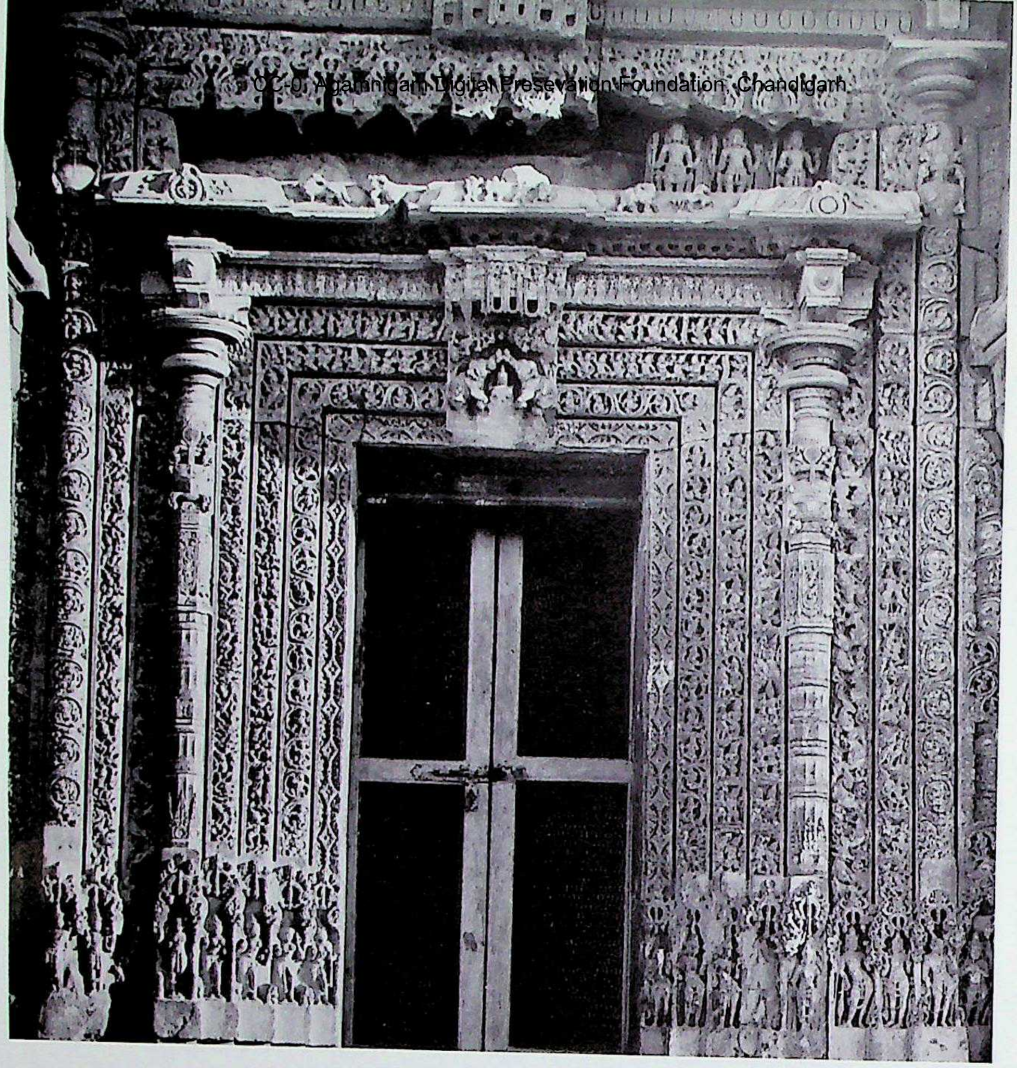

257. Lakkuṇḍi.
Kāśīviśvēśvara
(Double shrine),
Śiva temple,
gūḍhamaṇḍapa,
southern doorway.

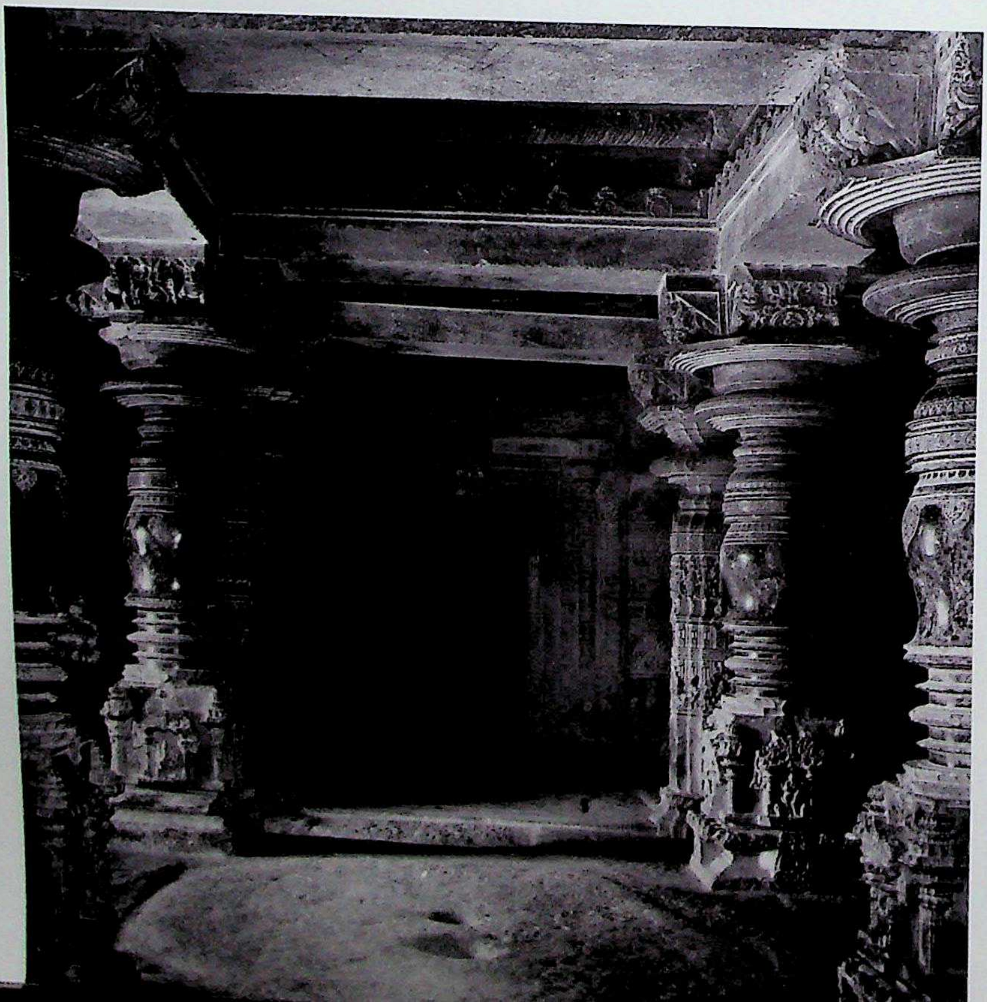

259. Lakkuṇḍi.
Kāśīviśvēśvara
(Double shrine),
Śiva temple,
gūḍhamaṇḍapa,
interior, Śrīkāra
pillars.

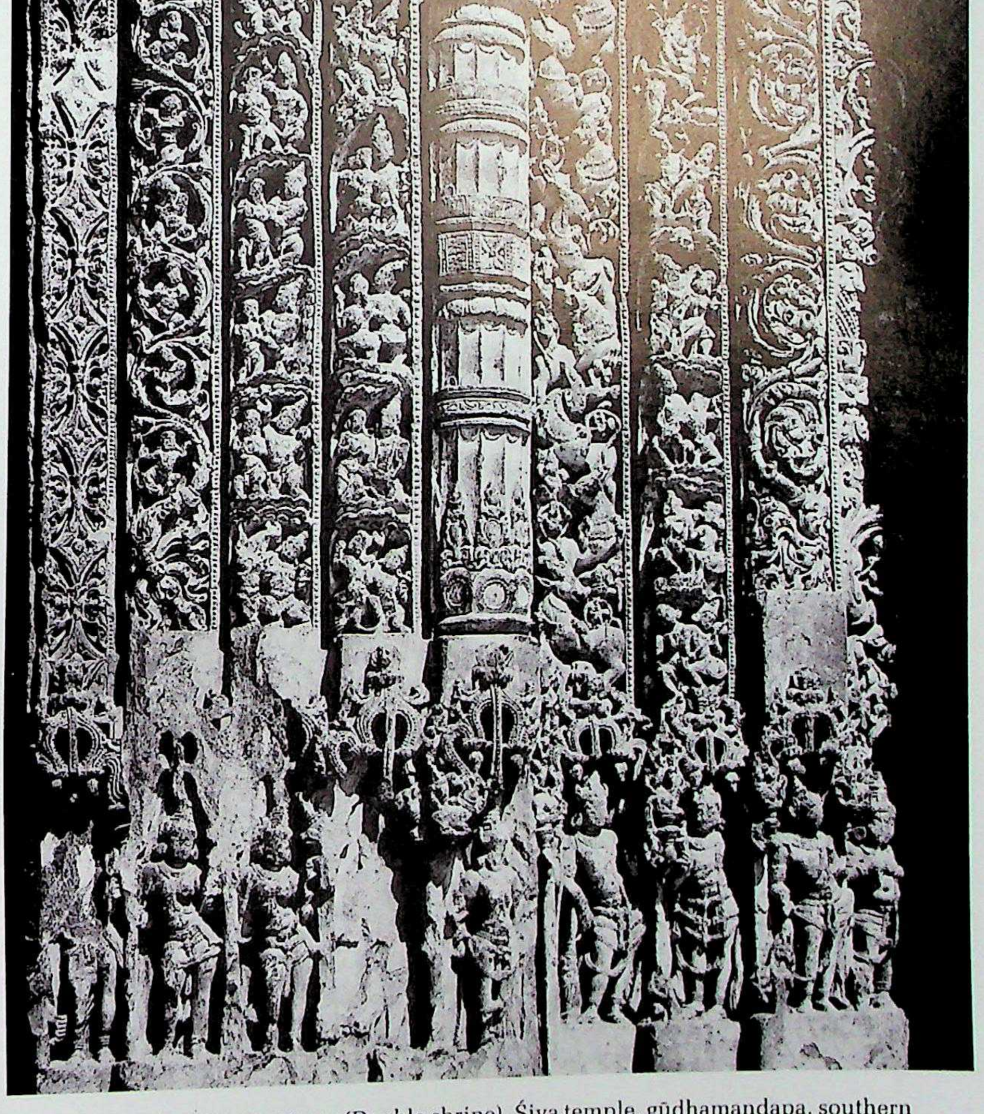

258. Lakkuṇḍi. Kāśīviśvēśvara (Double shrine), Śiva temple, gūḍhamaṇḍapa, southern doorway, left side, detail.

261. Lakkuṇḍi. Kāśīviśvēśvara (Double shrine), Sūrya temple, east.

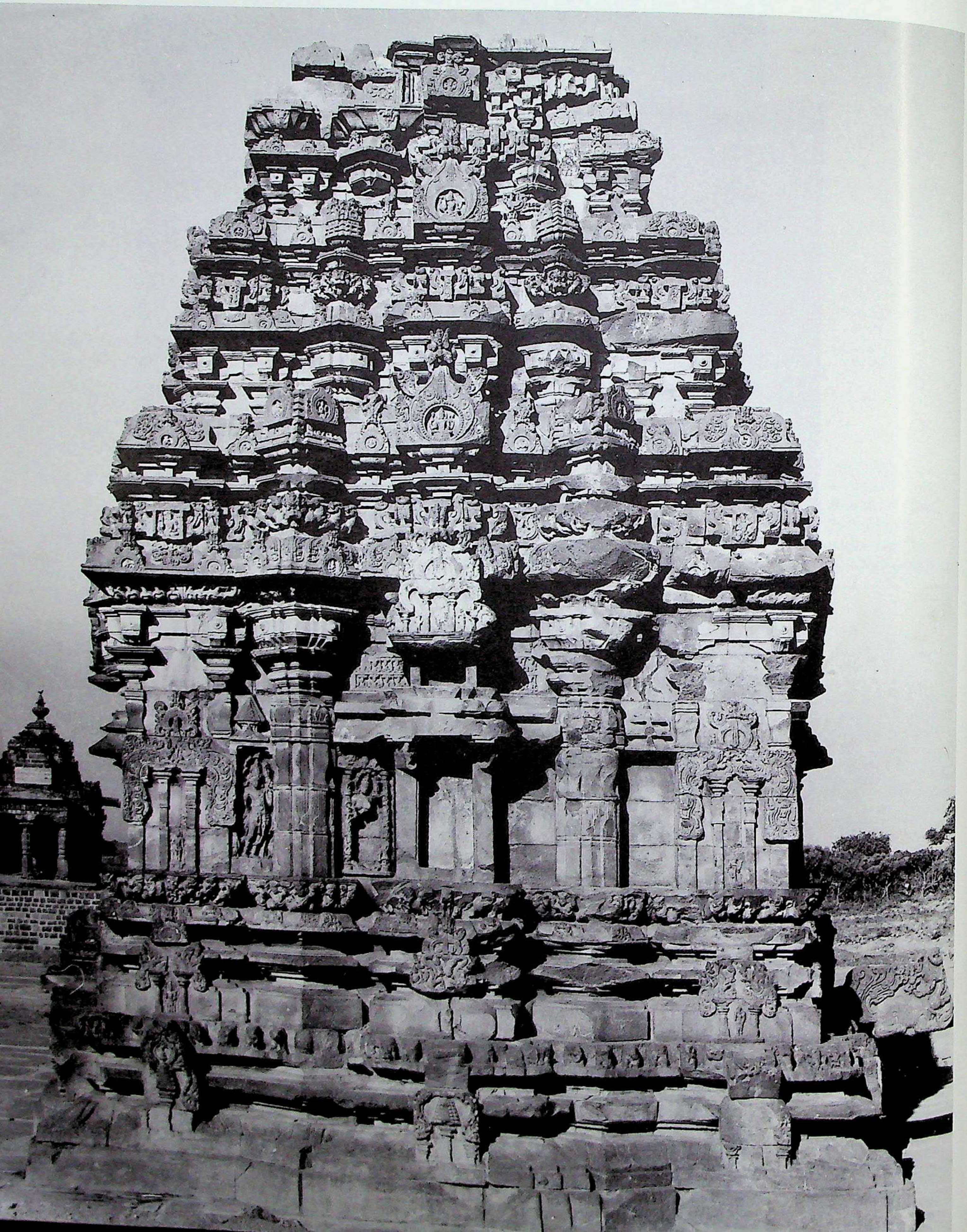

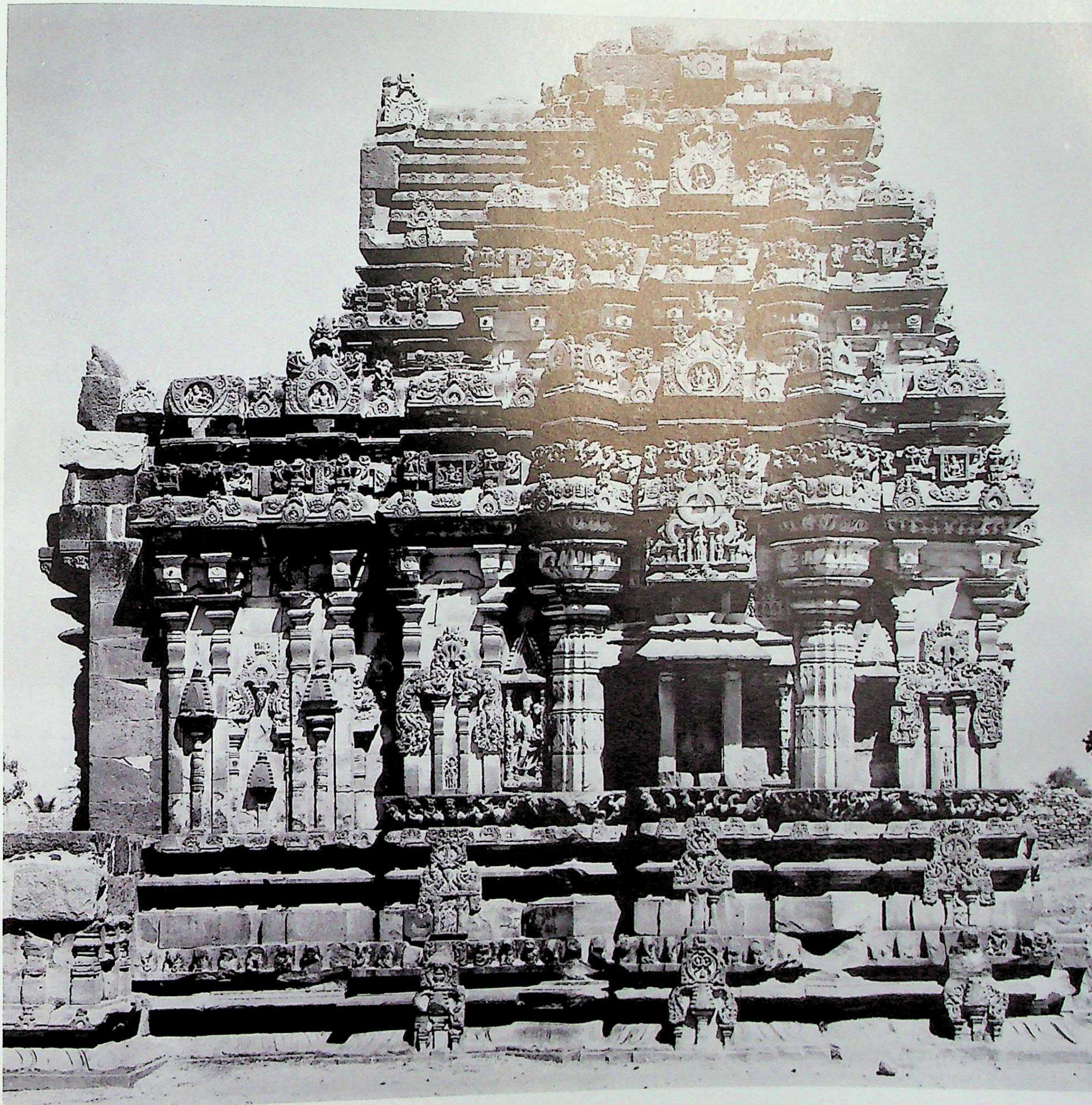

260. Lakkuṇḍi. Kāśiviśvēśvara (Double shrine), Sūrya temple, south. Northern Karṇāṭa style, Cālukyas of Kalyāṇa, Phase I, Trend "B."
C. A.D. 1020-1030.

262. Lakkuṇḍi. Kāśīviśvēśvara (Double shrine), Sūrya temple, south wall detail.

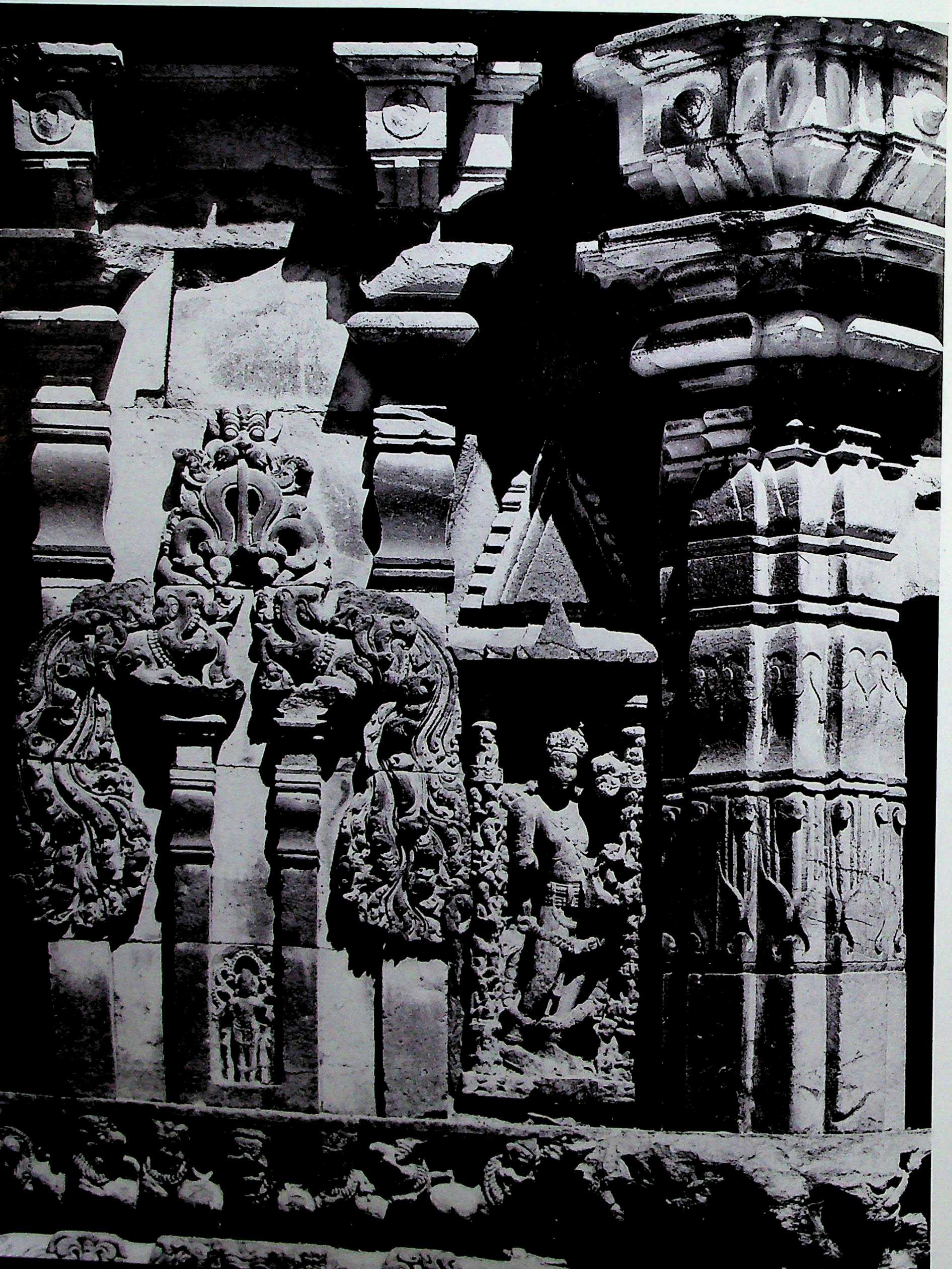

263. Lakkuṇḍi. Kāśīviśvēśvara (Double shrine), Sūrya temple, southeast corner, detail.

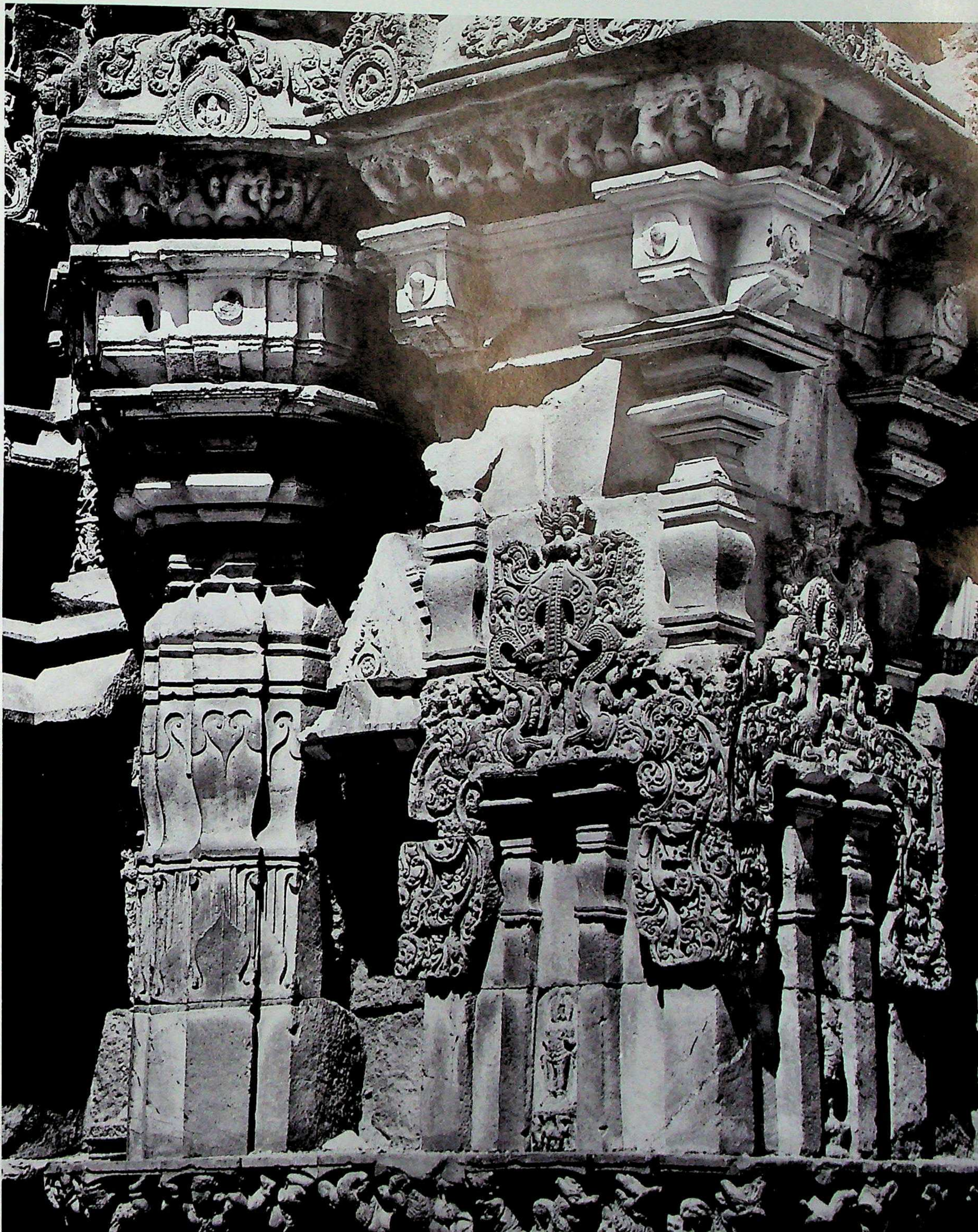

CC-0. Agamnigam Digital Preservation Foundation, Chandigarh

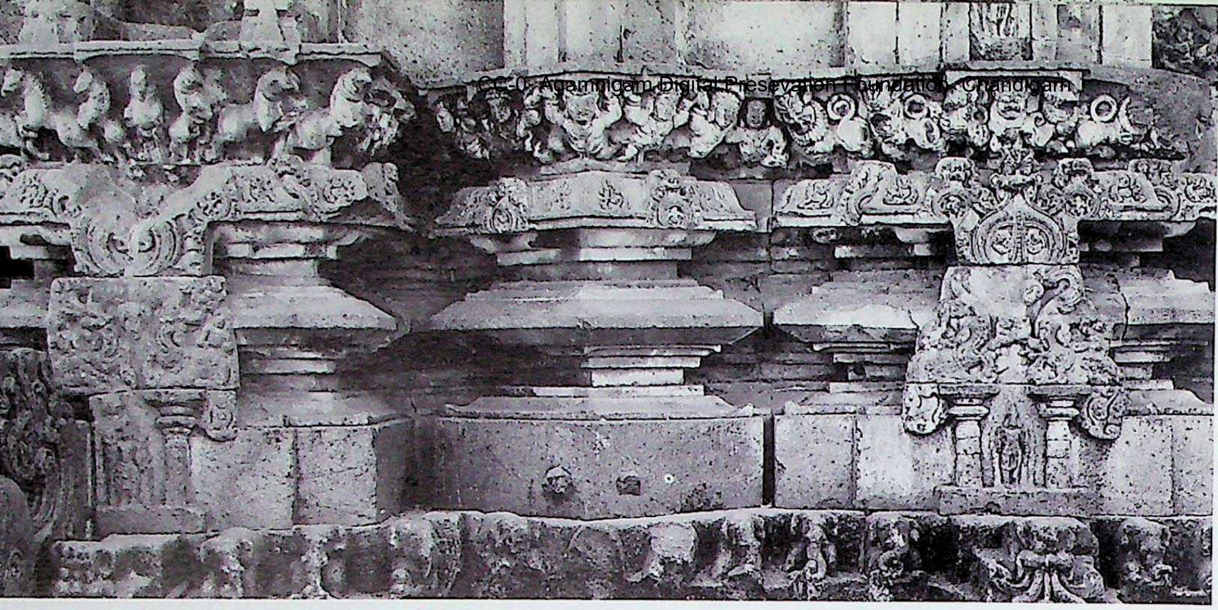

264. Lakkuṇḍi. Kāśīviśvēśvara (Double shrine), Sūrya temple, north side, adhiṣṭhāna detail.

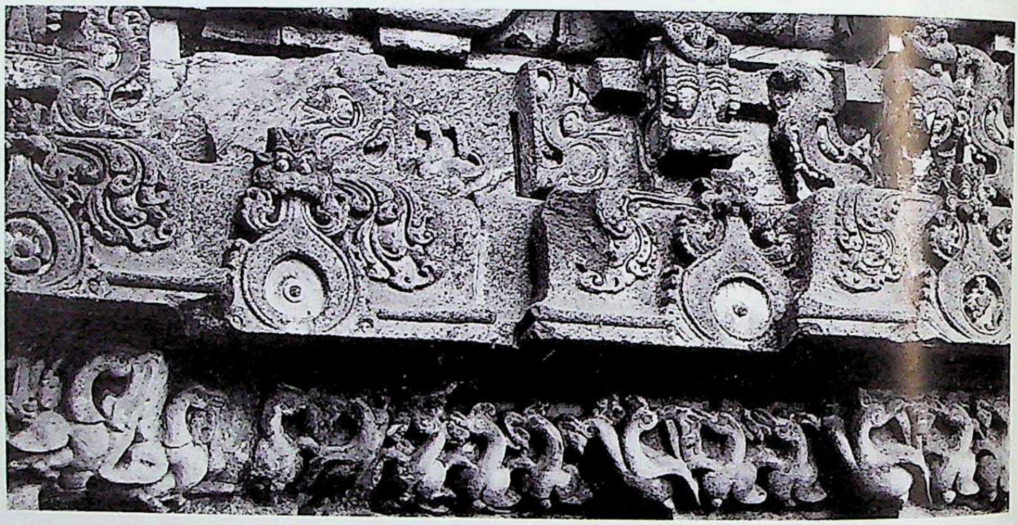

265. Lakkuṇḍi. Kāśīviśvēśvara (Double shrine), Sūrya temple, prastara (entablature), detail.

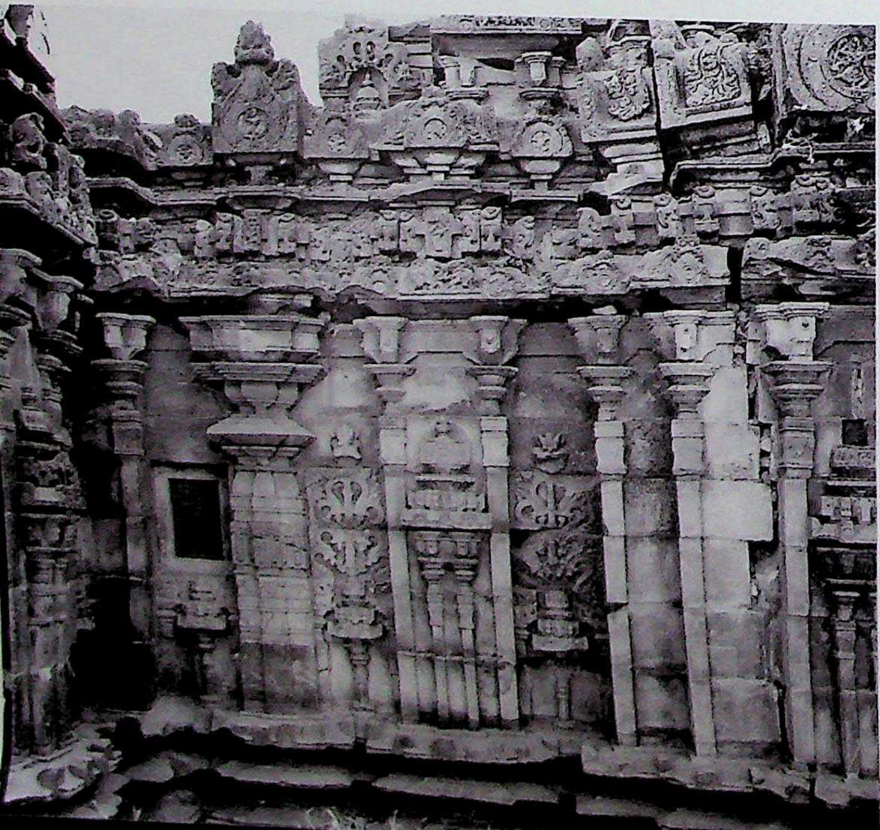

266. Lakkuṇḍi. Kumbhēśvara (trikūṭa), west shrine, north, antarāla detail. Northern Karṇāṭa style, Cālukyas of Kalyāṇa, Phase I, Trend "B". C. second quarter of the 11th century A.D.

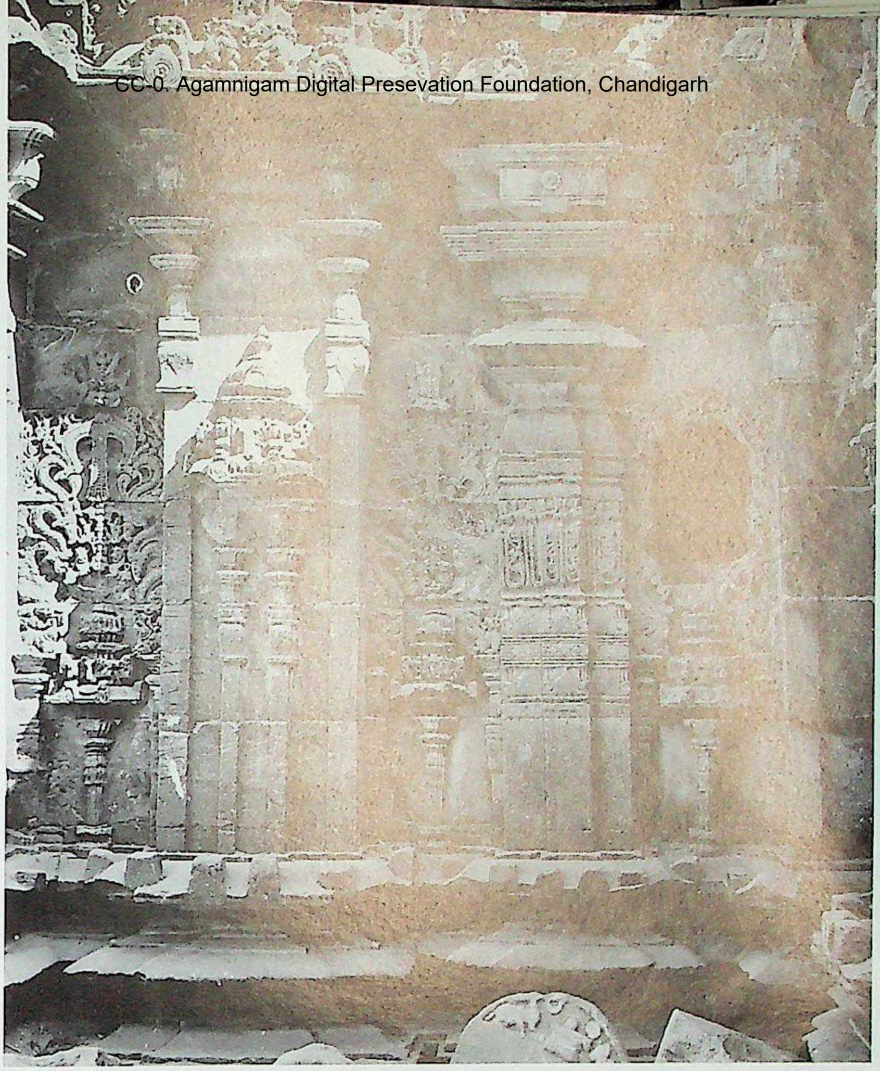

267. Lakkuṇḍi. Kumbhēśvara (trikūṭa), east shrine, north, kapilī detail.

268. Lakkuṇḍi. Kumbhēśvara, gūḍhamaṇḍapa, interior, Śrīkāra pillars.

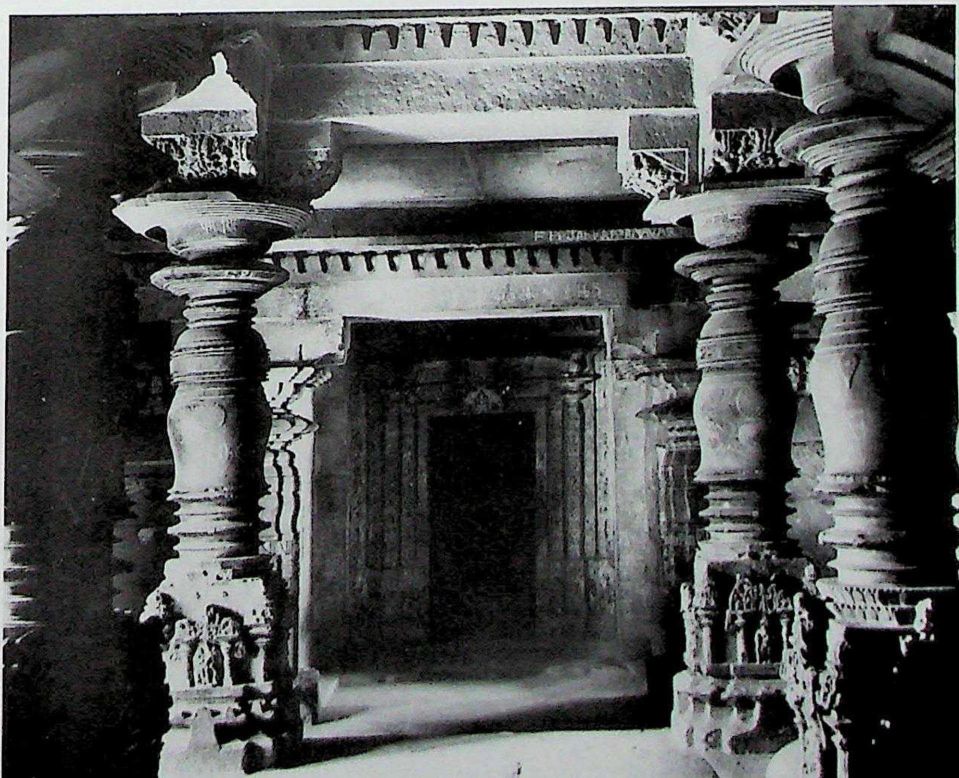

CC-0. Agamni Digital Presevation Foundation, Chandigarh

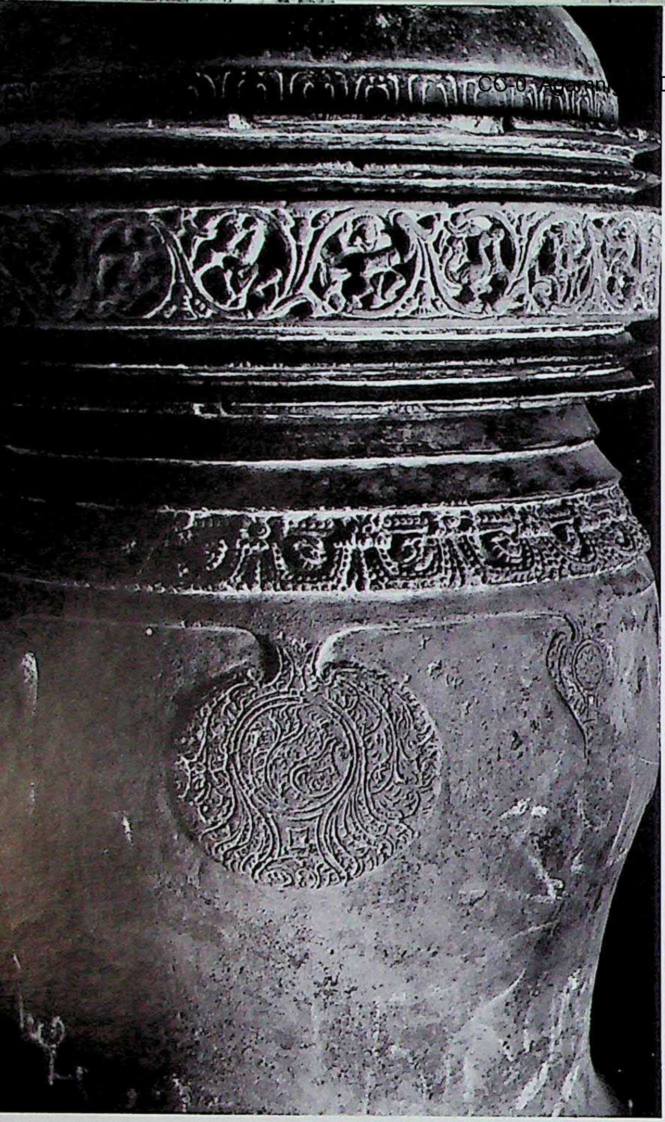

269. Lakkuṇḍi. Kumbhēśvara, gūḍhamaṇḍapa, decorated Śrīkāra pillar, detail.

270. Lakkuṇḍi. Kumbhēśvara, west shrine, garbhagṛha-doorframe.

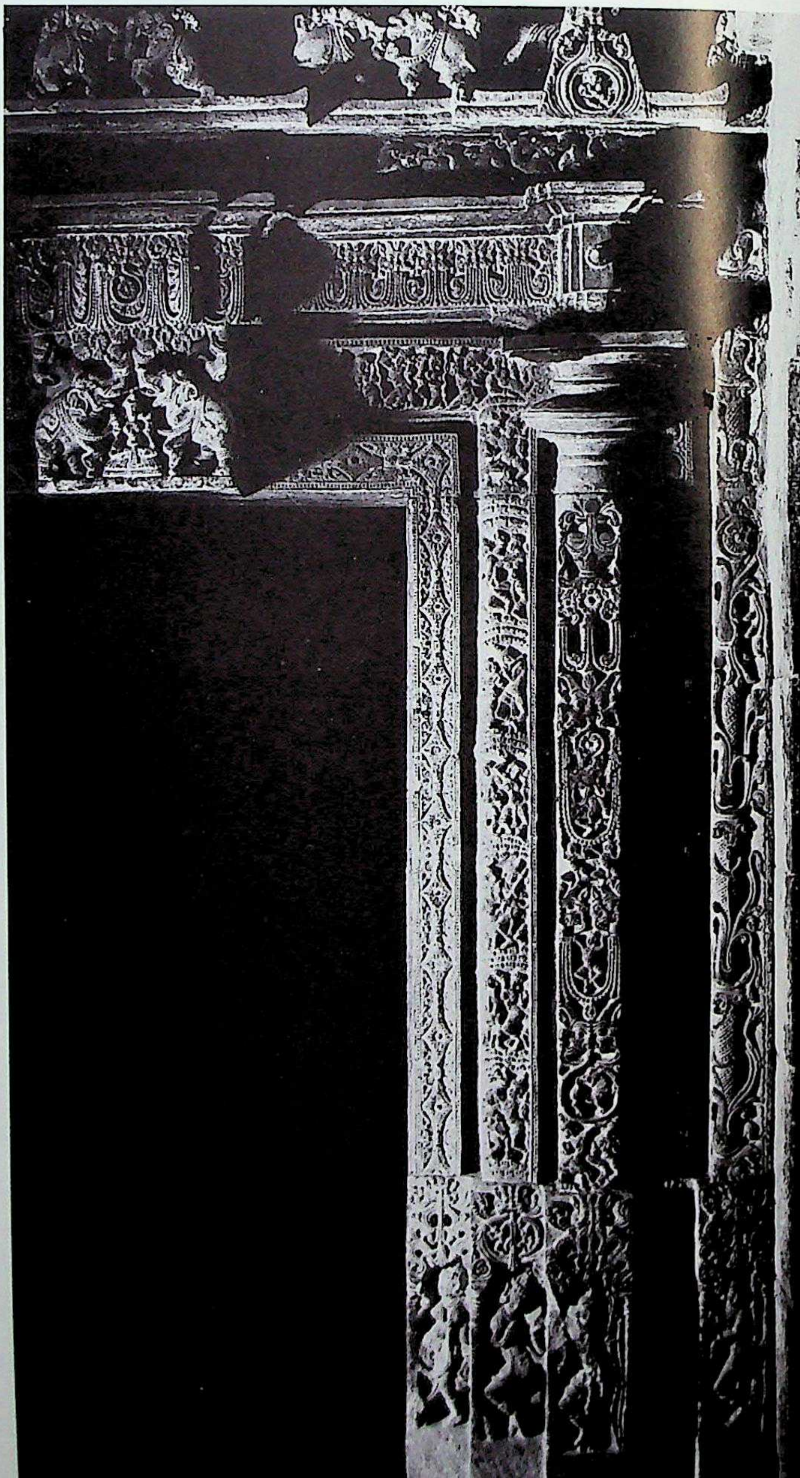

CC-0. Agamnigam Digital Preservation Foundation, Chandigarh

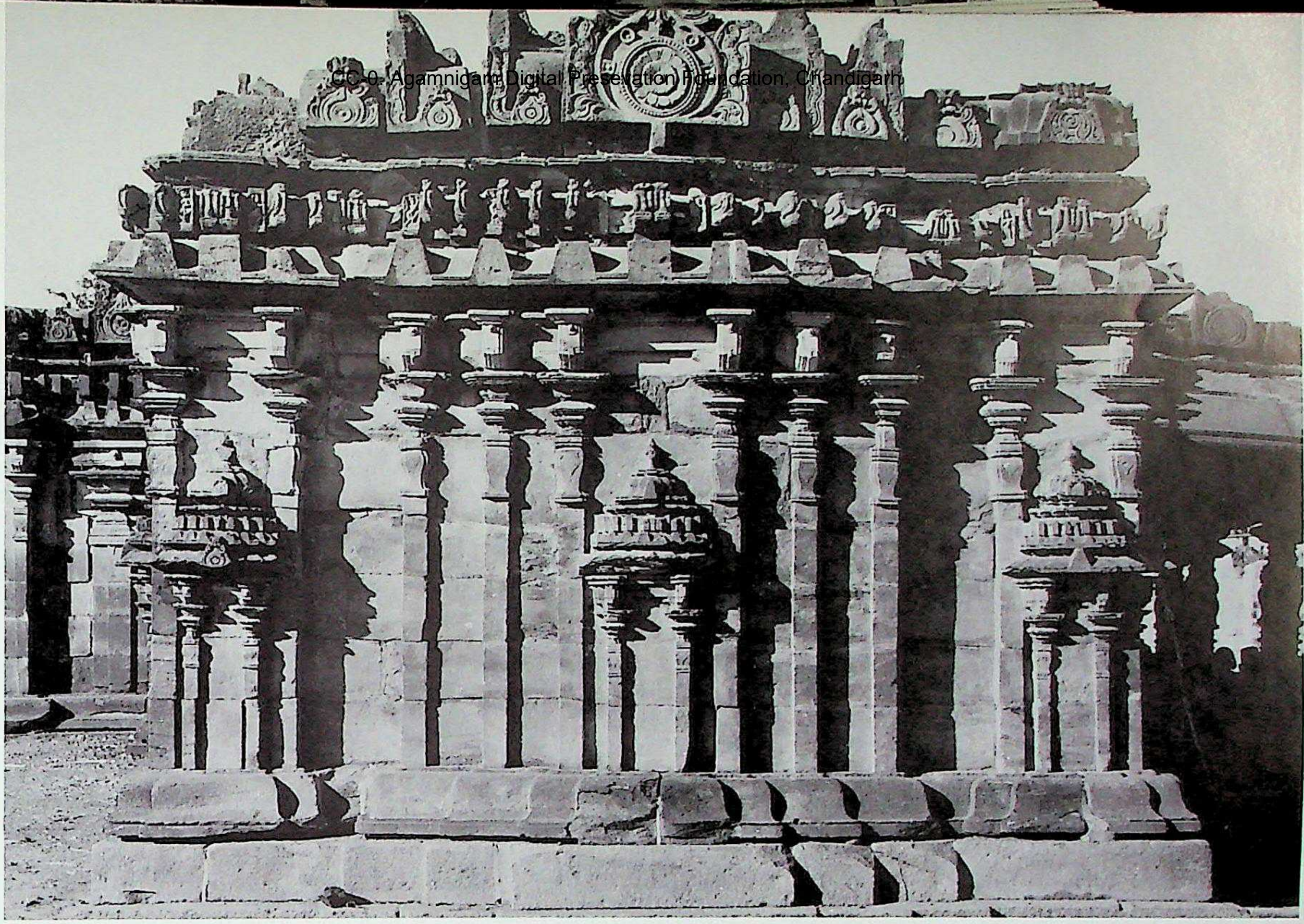

271. Lakkuṇḍi. Māṇikēśvara (Trikūṭa), south shrine, vimāna, south wall. Northern Karṇāṭa style, Cālukyas of Kalyāṇa, Phase I, Trend "B". C. mid 11th century A.D.

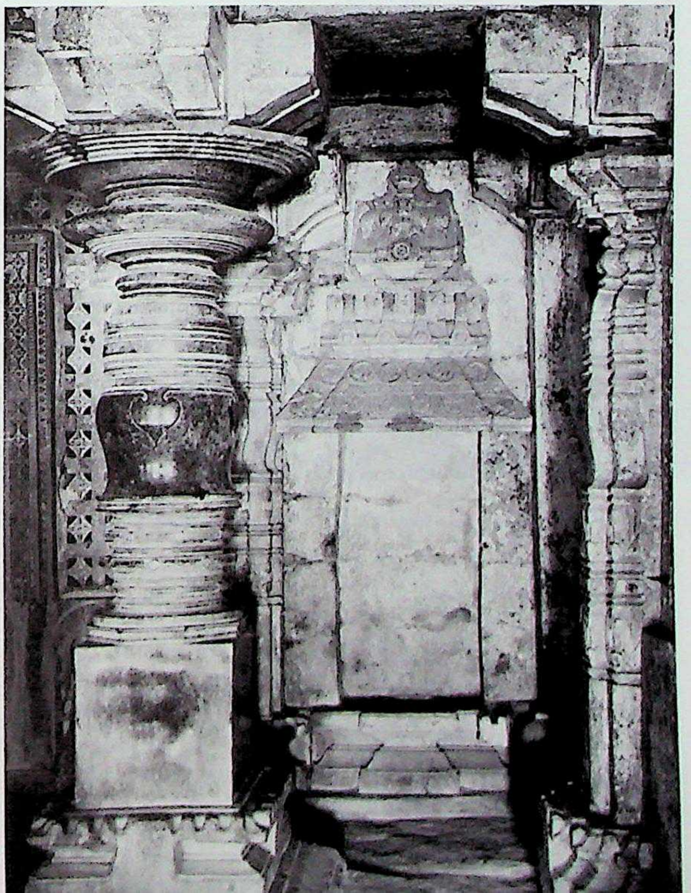

272. Lakkuṇḍi. Māṇikēśvara (Trikūṭa), south shrine, gūḍhamaṇḍapa, Śrīkāra pillar.

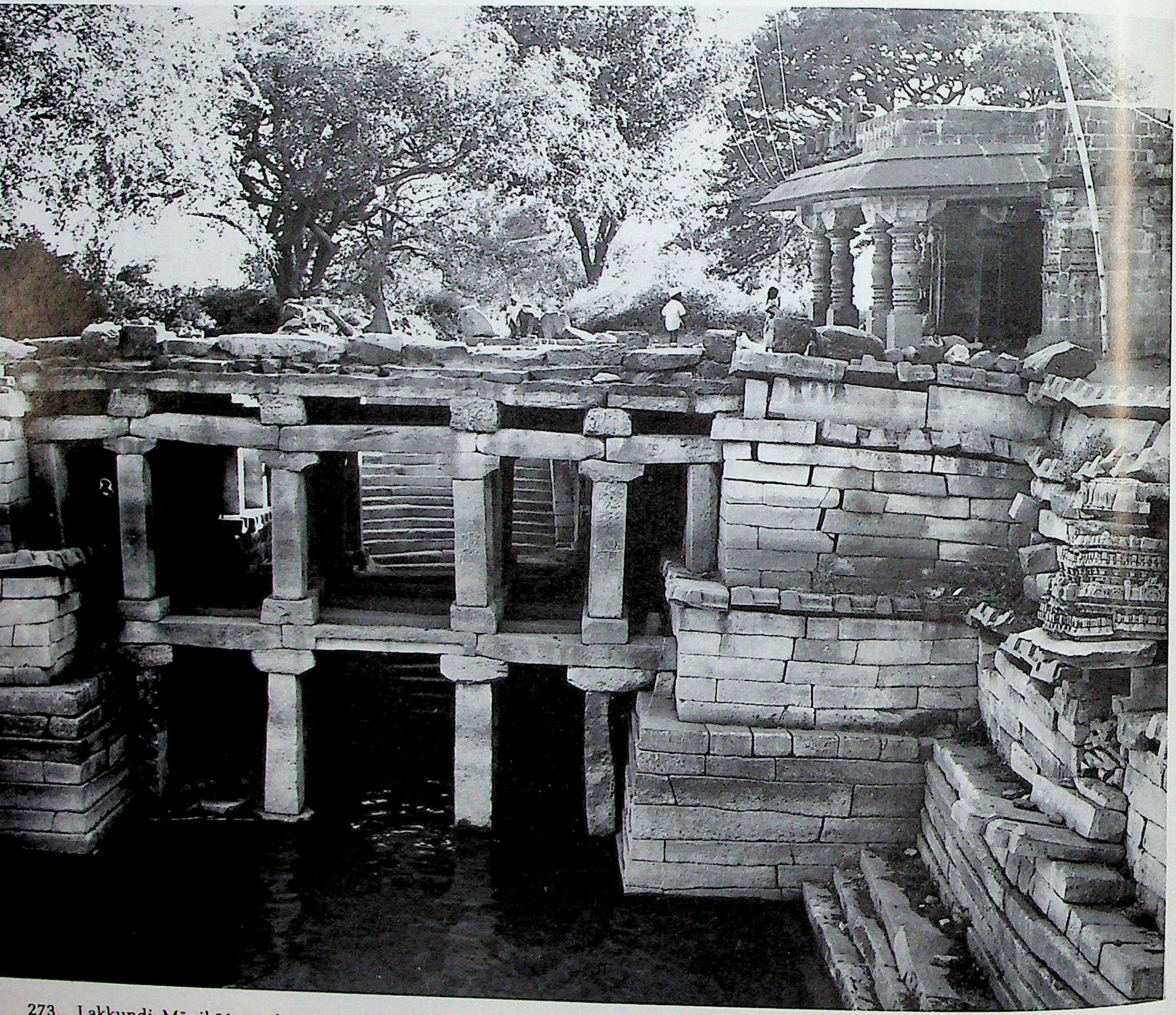

273. Lakkuṇḍi. Māṇikēśvara, kuṇḍa, south aspect, storied bridge. Northern Karṇāṭa style, Cālukyas of Kalyāṇa, Phase I, Trend "B". C. mid 11th century A.D.

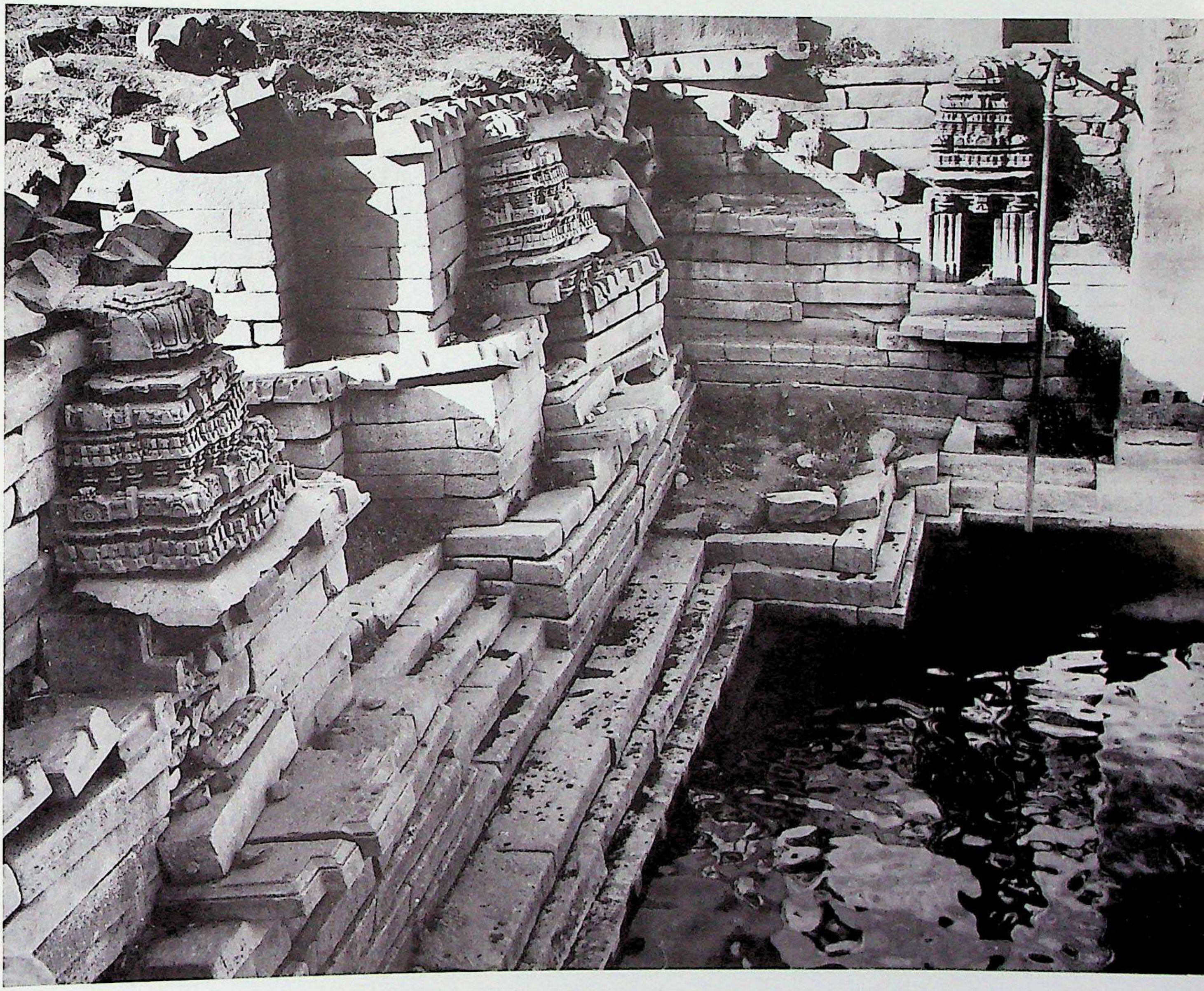

274. Lakkuṇḍi. Māṇikēśvara, kuṇḍa, detail from south.

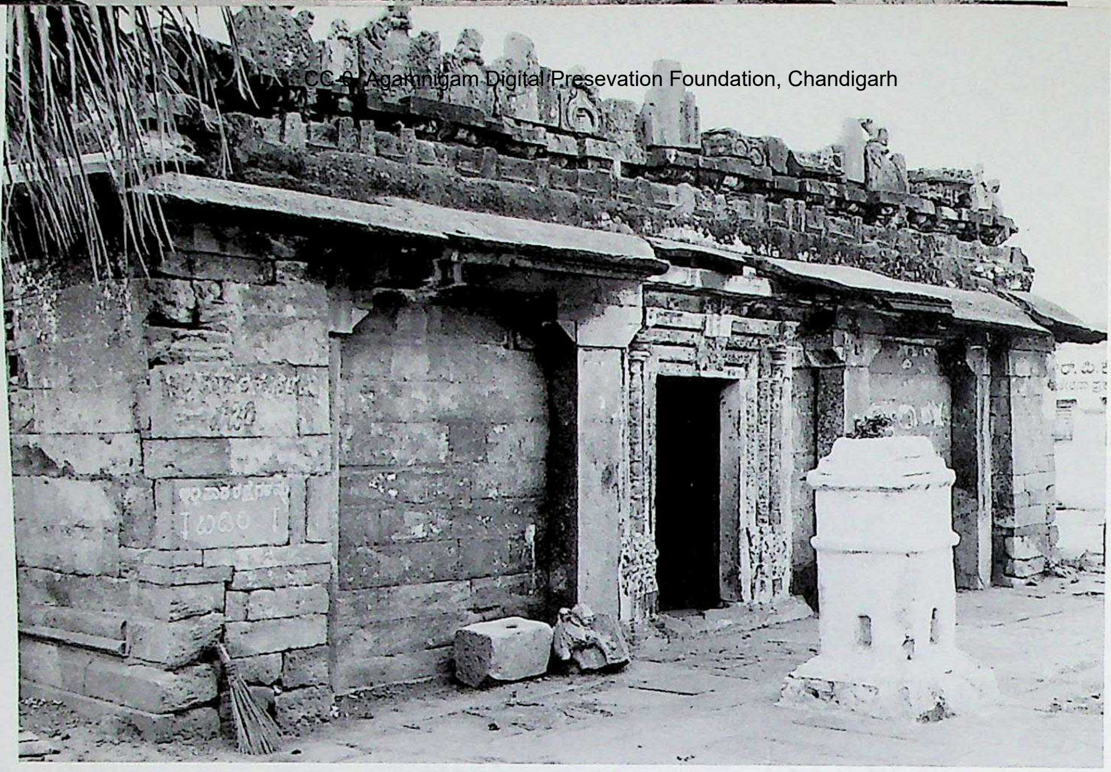

275. Gadag. Trikūṭēśvara temple complex, Old Trikūṭēśvara, northeast. Northern Karṇāṭa style, Cālukyas of Kalyāṇa, Phase I, Trend "B". Founder Pergaḍḍe Dhoyipayya. C. A.D. 1020-1030.

276. Gadag. Trikūṭēśvara temple complex, Old Trikūṭēśvara, doorframe.

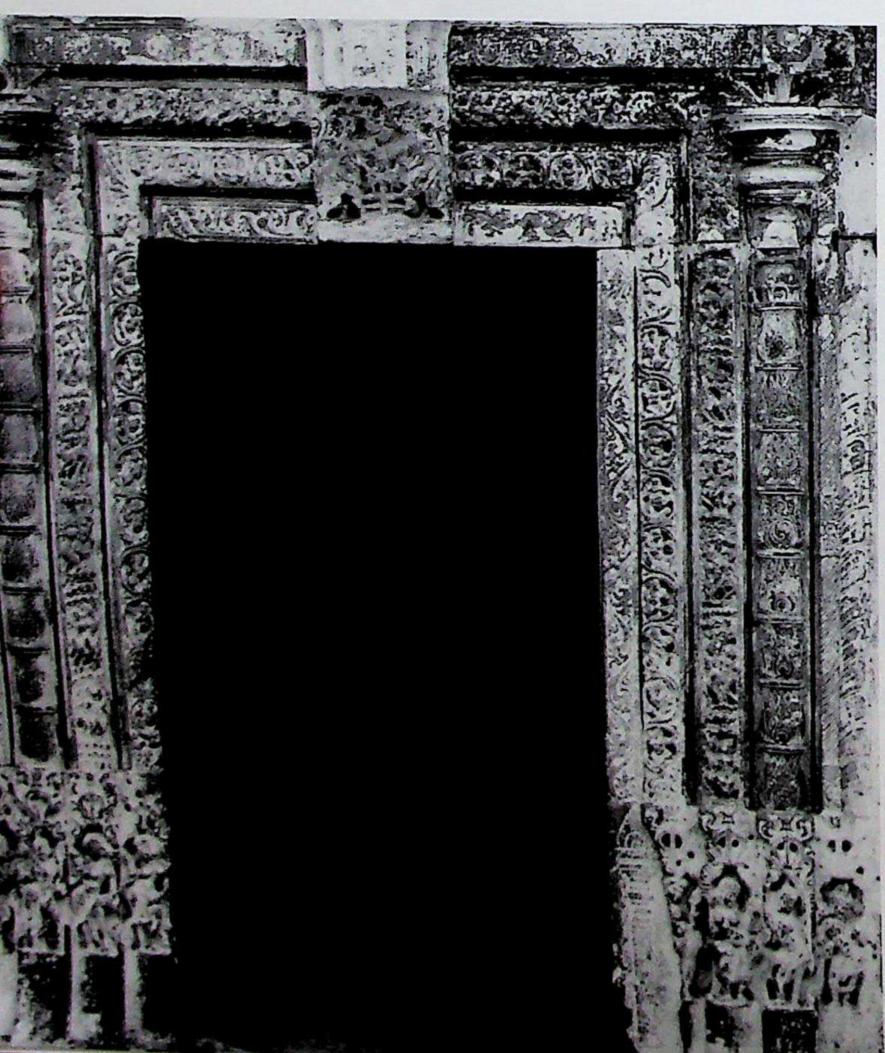

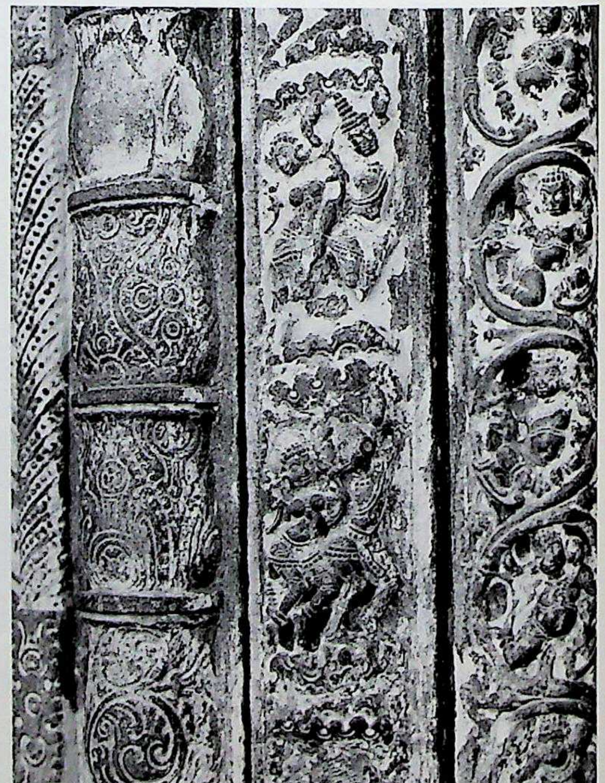

277. Gadag. Trikūṭēśvara temple complex, Old Trikūṭēśvara, doorframe detail.

CC-0. Agamnigam Digital Preservation Foundation, Chandigarh

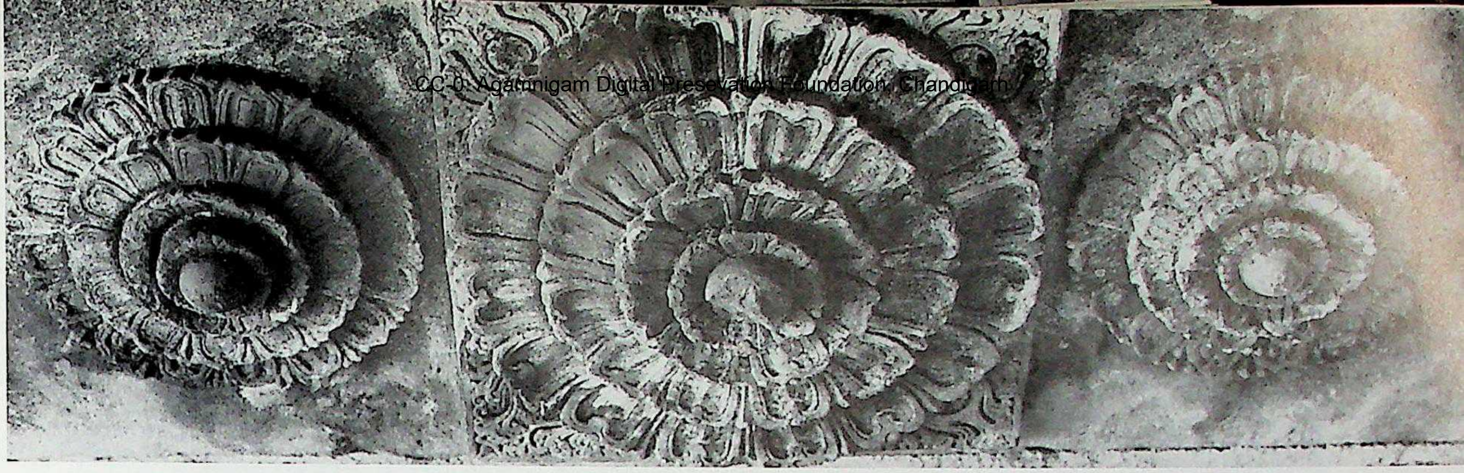

279. Gadag. Trikūṭēśvara temple complex, Old Trikūṭēśvara, hall, Padmaśilā.

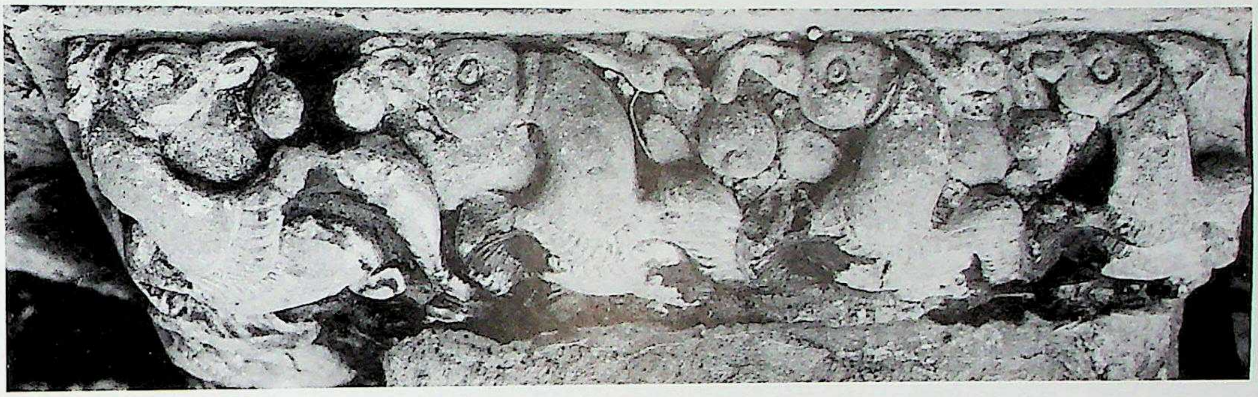

280. Gadag. Trikūṭēśvara temple complex, Old Trikūṭēśvara, collapsed fragment of haṁsamālā.

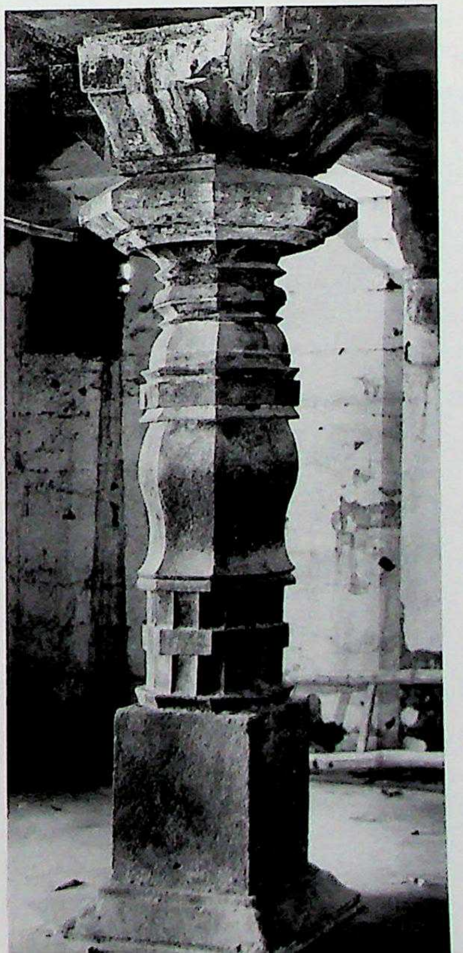

278. Gadag. Trikūṭēśvara temple complex, Old Trikūṭēśvara, hall, Viṣṇukānta pillar.

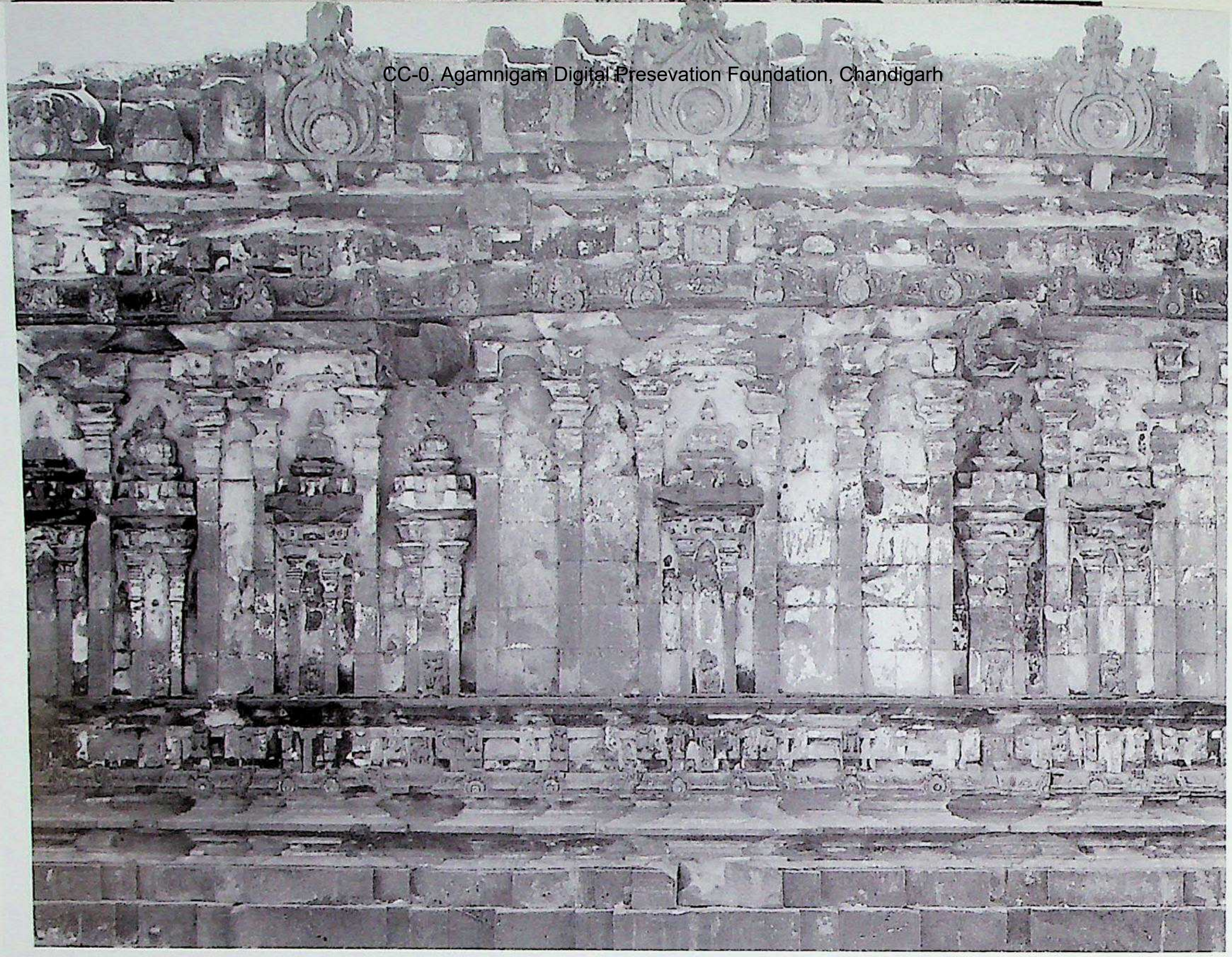

281. Gadag. Trikūṭēśvara temple complex, New Trikūṭēśvara, Śiva temple, gūḍhamaṇḍapa, north side. Northern Karṇāṭa style, Cālukyas of Kalyāṇa, Phase I, Trend "B". *C.* second quarter of the 11th century A.D.

282. Gadag. Trikūṭēśvara temple complex. New Trikūṭēśvara, Śiva temple, gūḍhamaṇḍapa, adhiṣṭhāna.

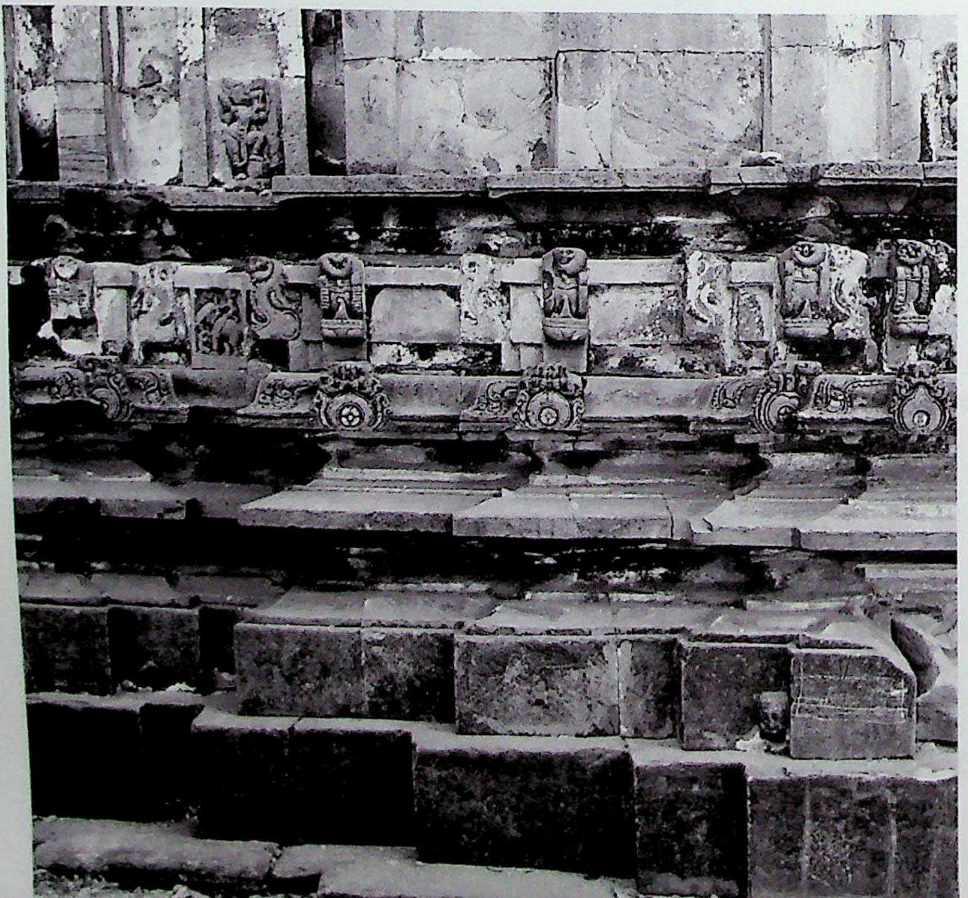

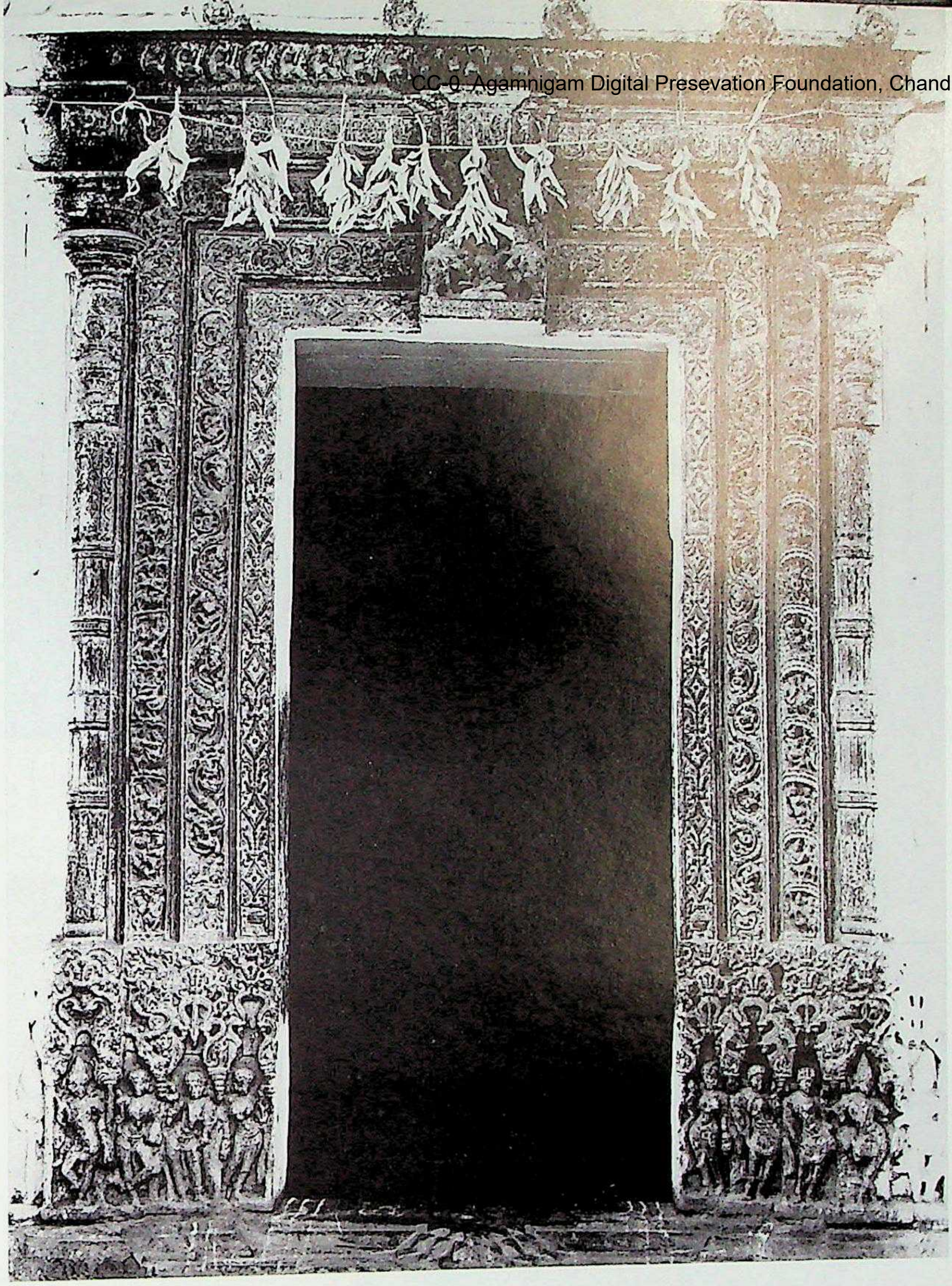

284. Gadag. Trikūṭēśvara temple complex, New Trikūṭēśvara, Śiva temple, eastern doorway.

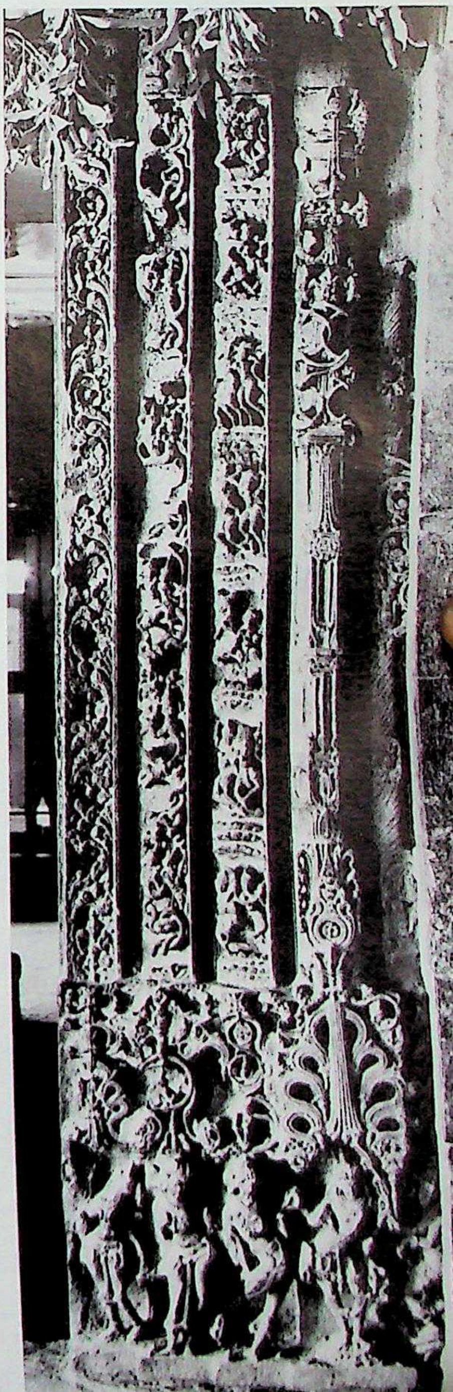

283. Gadag. Trikūṭēśvara temple comple
New Trikūṭēśvara, Śiva temple,
southern doorway.

CC-0. Agamnigam Digital Preservation Foundation, Chandigarh

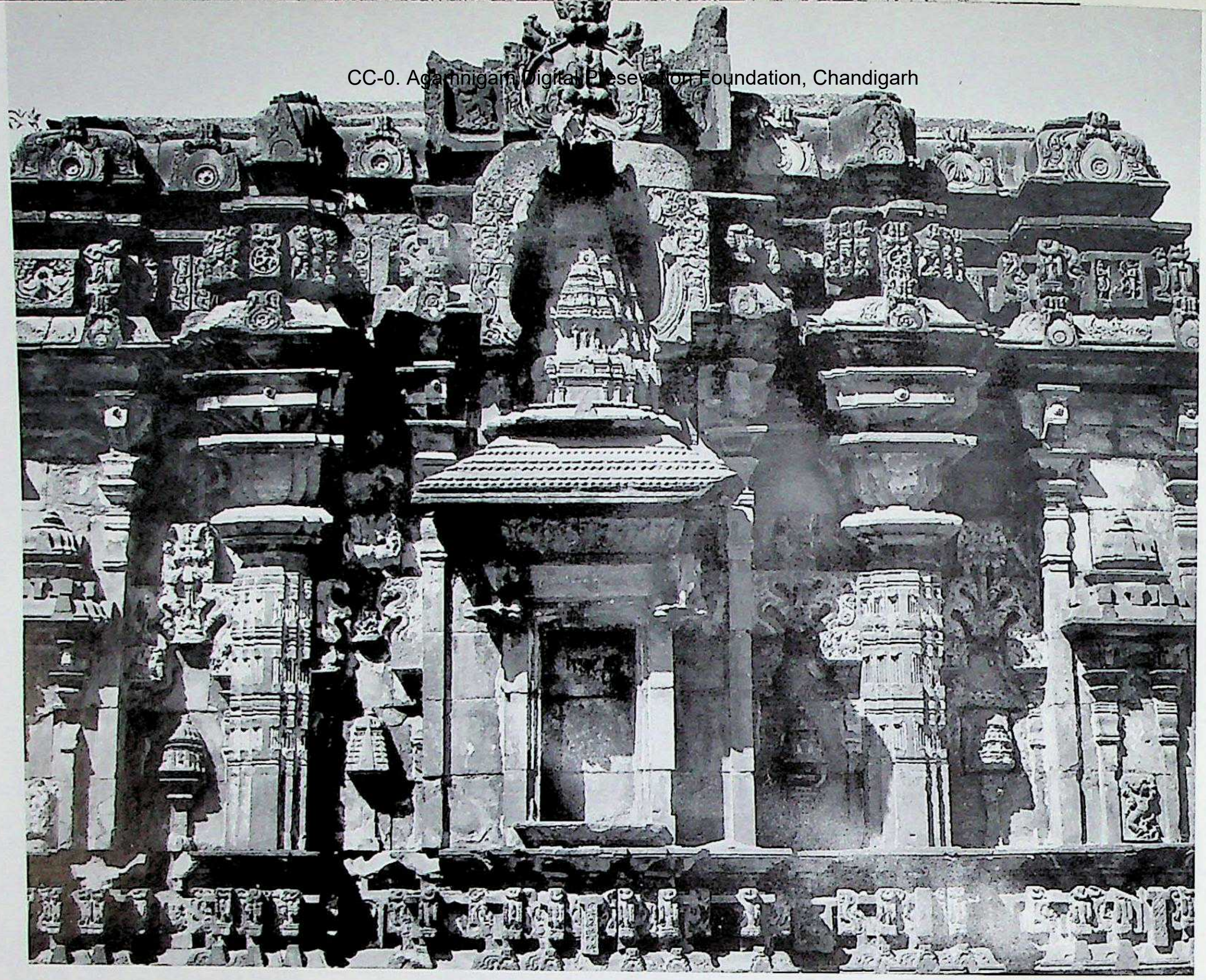

285. Gadag. Trikūṭēśvara temple complex, New Trikūṭēśvara, Sūrya temple, vimāna, south aspect. Northern Karṇāṭa style, Cālukyas of Kalyāṇa, Phase I, Trend "B". C. second quarter of the 11th century A.D.

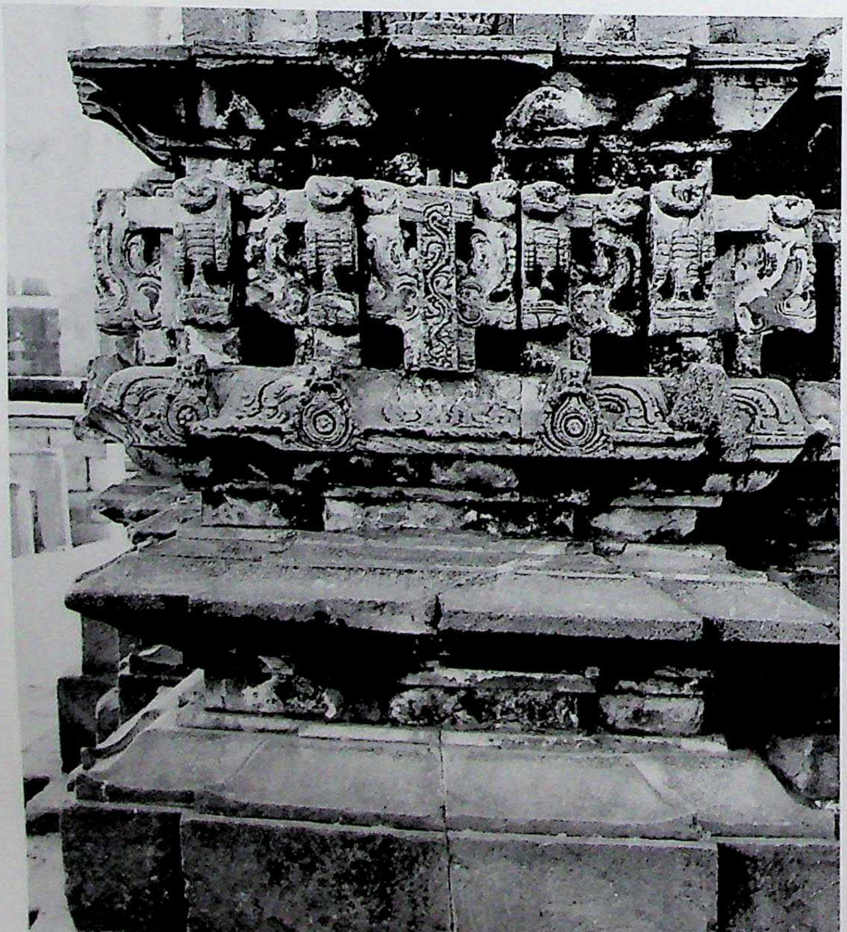

286. Gadag. Trikūṭēśvara temple complex, New Trikūṭēśvara, Sūrya temple, adhiṣṭhāna.

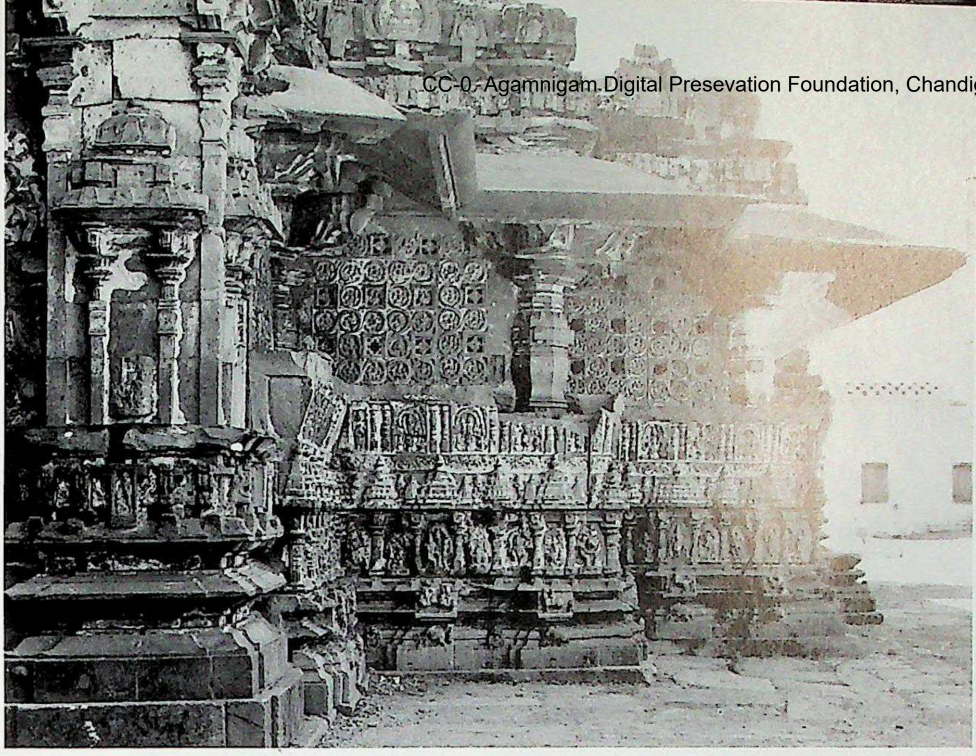

287. Gadag. Trikūṭēśvara temple complex, New Trikūṭēśvara, Sūrya temple, common raṅgamaṇḍapa, northeast aspect. Northern Karṇāṭa style, Cālukyas of Kalyāṇa, Phase I, Trend "B". *C.* second quarter of the 11th century A.D.

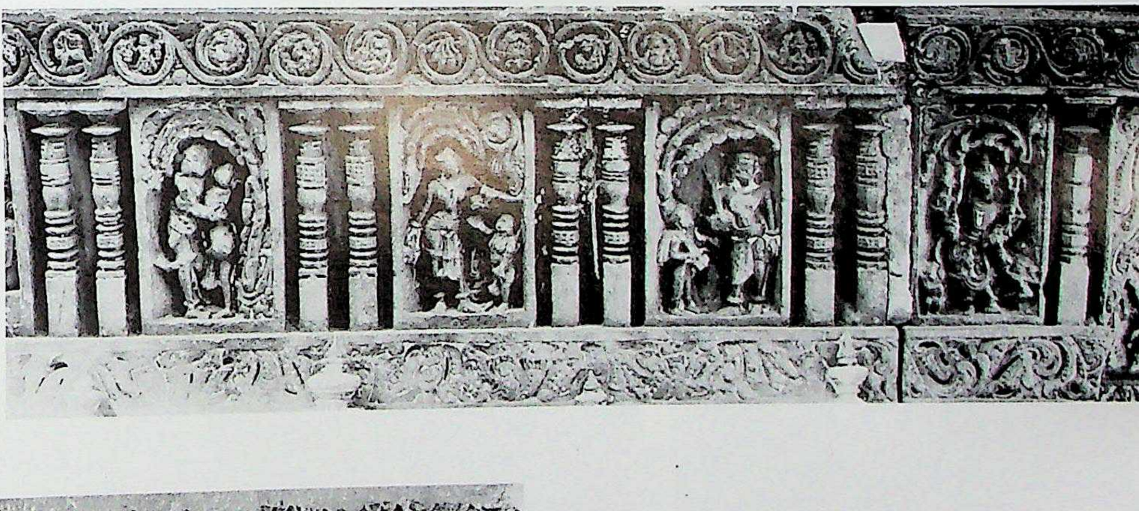

289. Gadag. Trikūṭēśvara temple complex, New Trikūṭēśvara, carved kakṣāsana.

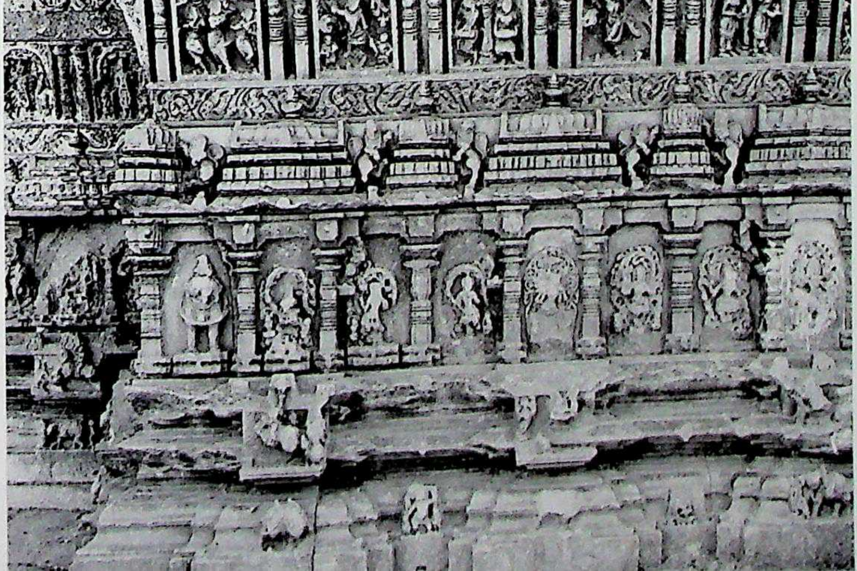

288. Gadag. Trikūṭēśvara temple complex, New Trikūṭēśvara, raṅgamaṇḍapa's carved vēdikā, āsanapaṭṭa, and kakṣāsana.

290. Gadag. Trikūṭēśvara temple complex, New Trikūṭēśvara, raṅgamaṇḍapa, interior columns.

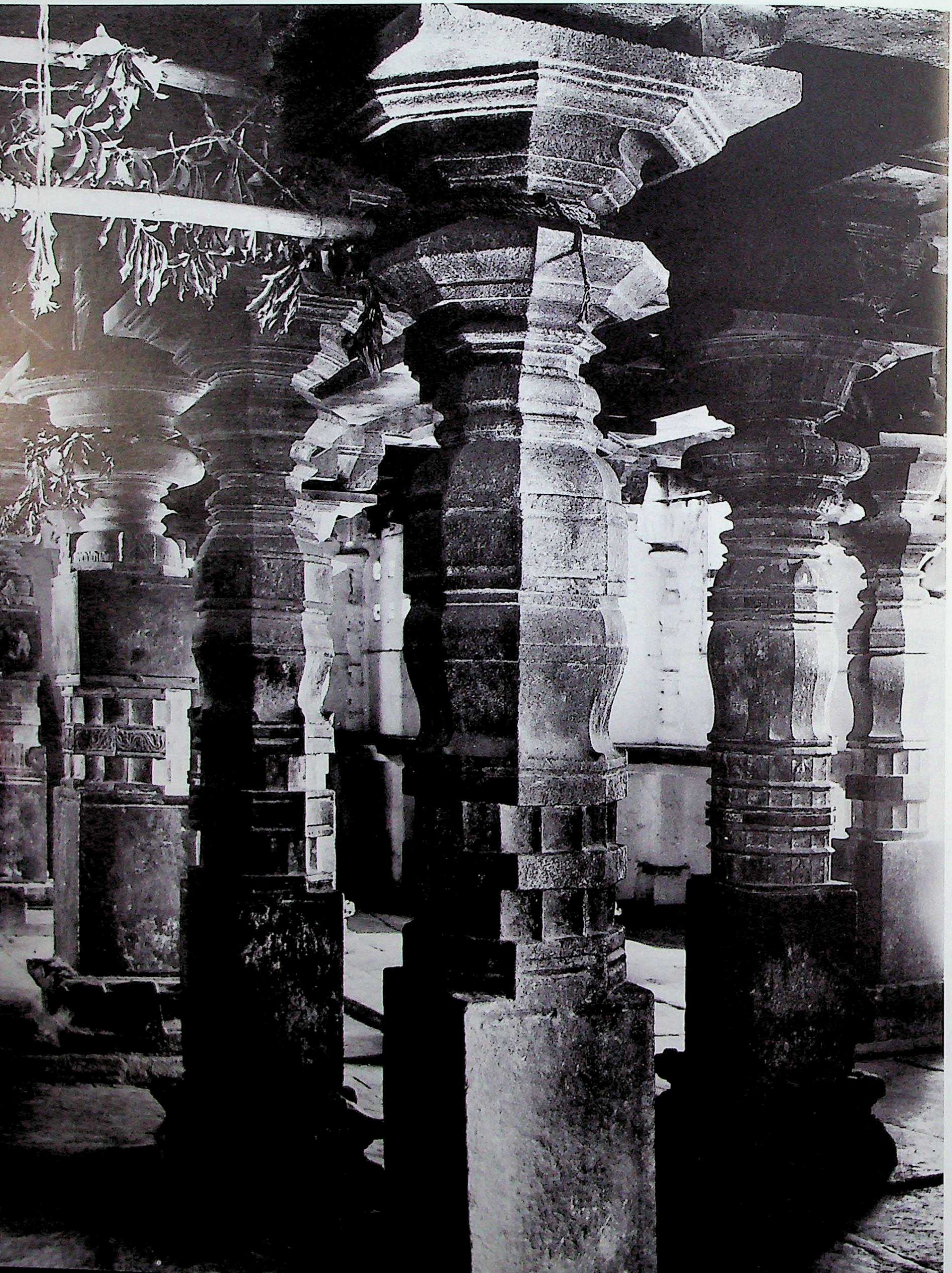

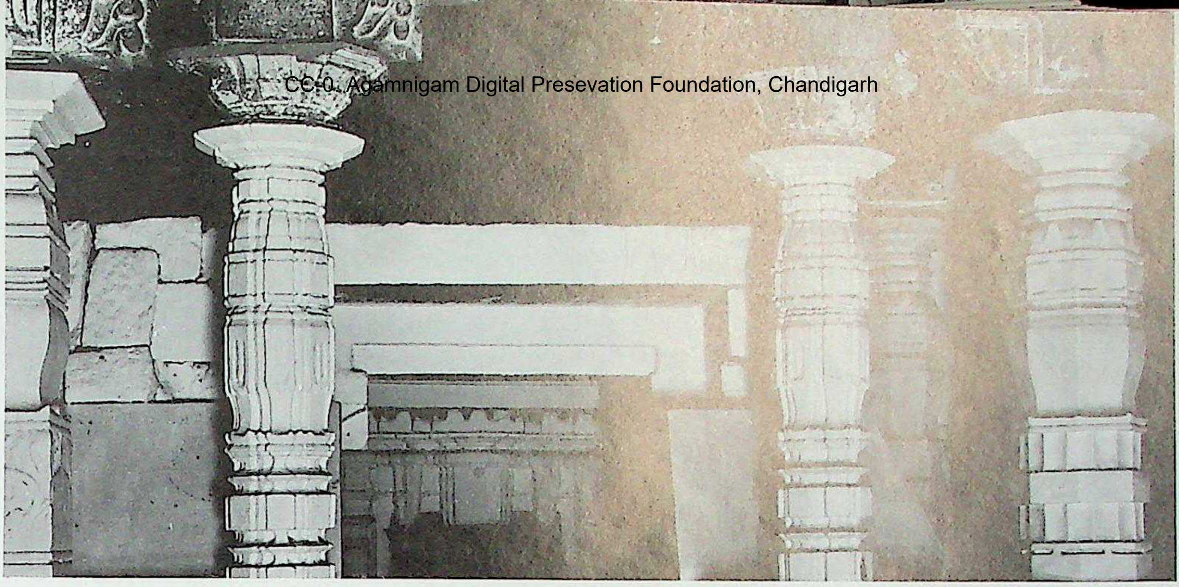

293. Gadag. Trikūṭēśvara temple complex, New Trikūṭēśvara, raṅgamaṇḍapa, dwarf columns.

291. Gadag. Trikūṭēśvara temple complex, New Trikūṭēśvara, raṅgamaṇḍapa, Indrakānta column.

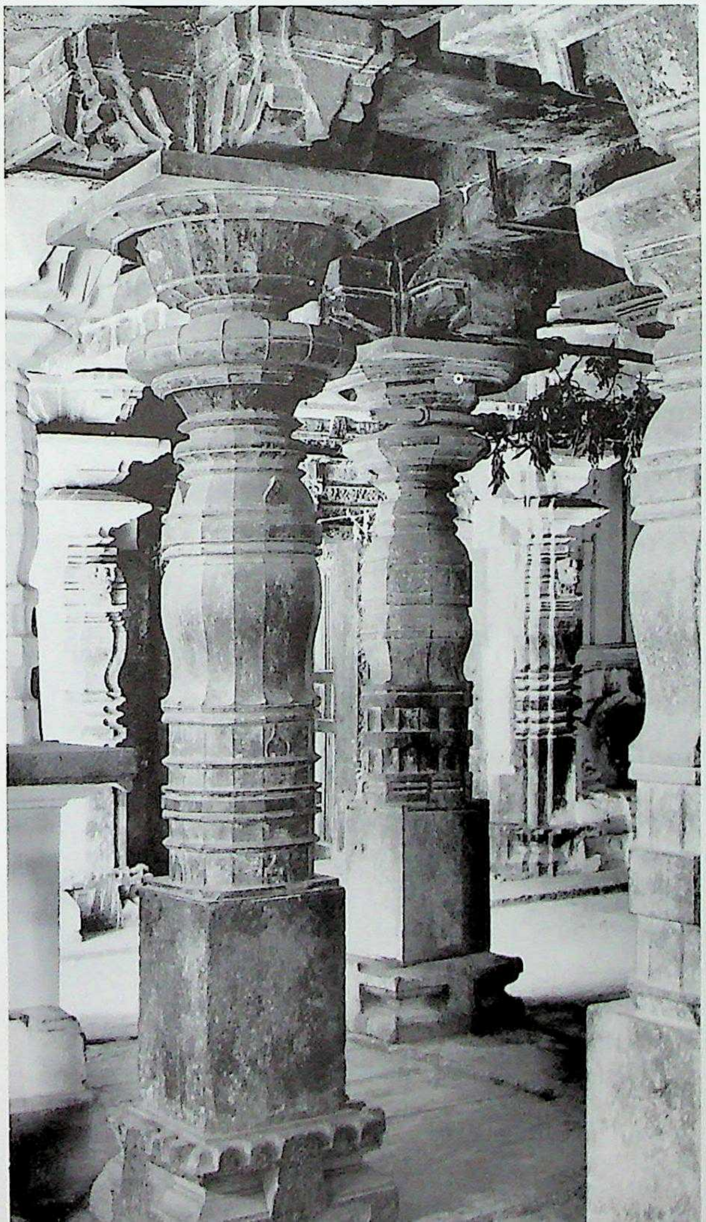

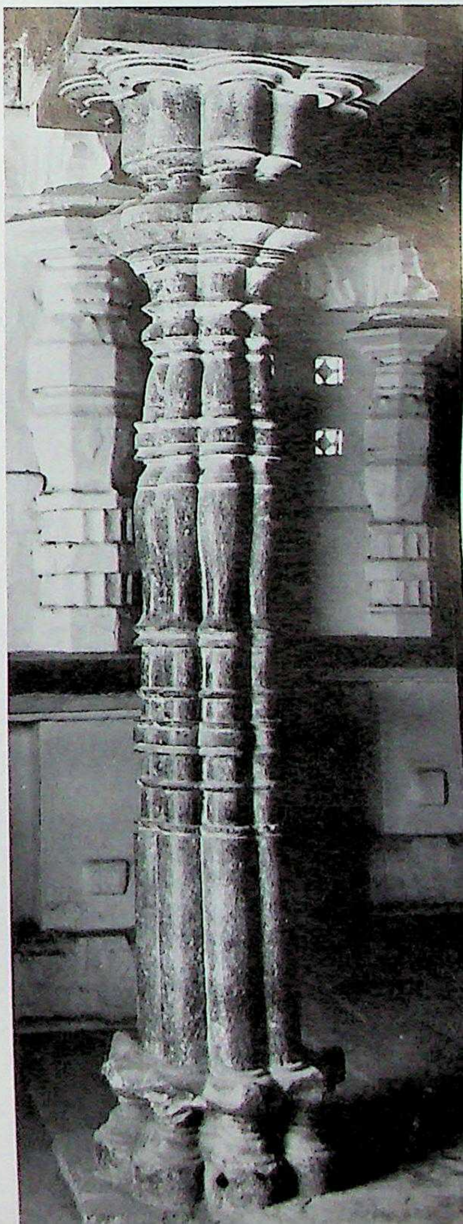

292. Gadag. Trikūṭēśvara temple complex, New Trikūṭēśvara, raṅgamaṇḍapa, shaft-bundle type column.

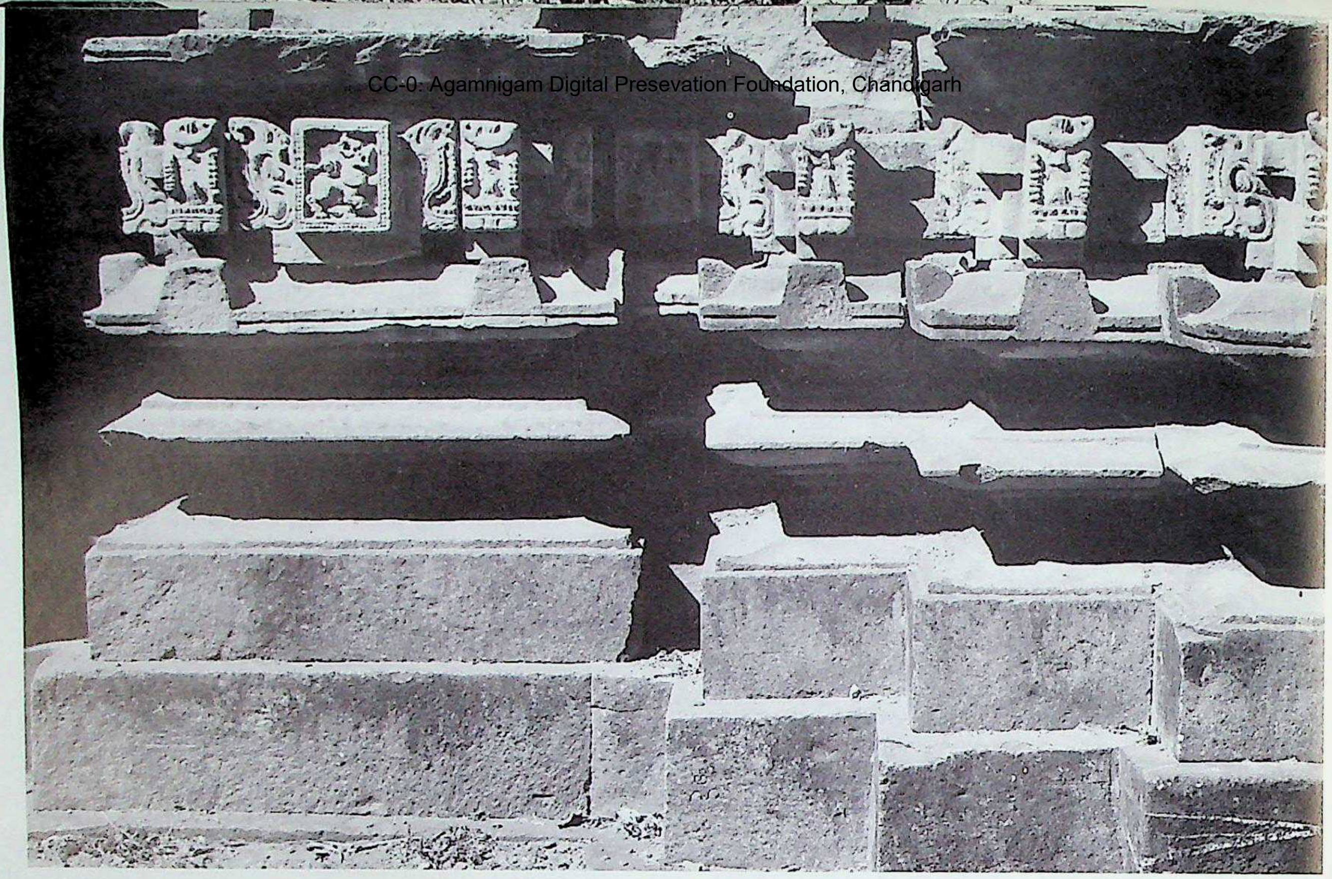

294. Gadag. Small vimāna to the northeast of Sūrya temple, adhiṣṭhāna detail. Northern Karṇāṭa style, Cālukyas of Kalyāṇa, Phase I, Trend "B". C. second quarter of the 11th century A.D.

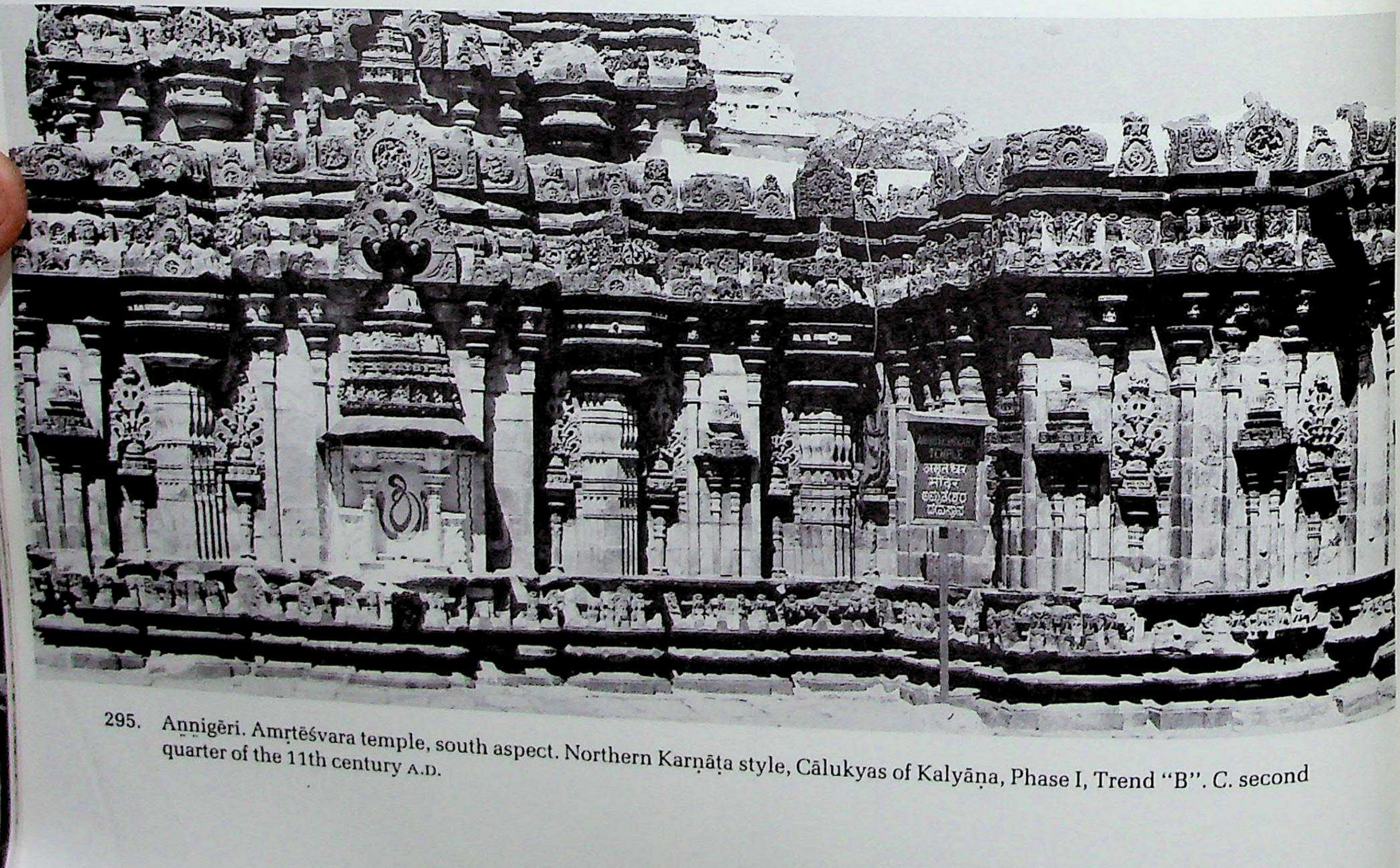

295. Aṉṉigēri. Amṛtēśvara temple, south aspect. Northern Karṇāṭa style, Cālukyas of Kalyāṇa, Phase I, Trend "B". C. second quarter of the 11th century A.D.

296. Aṉṉigēri. Amṛtēśvara temple, vimāna, west.

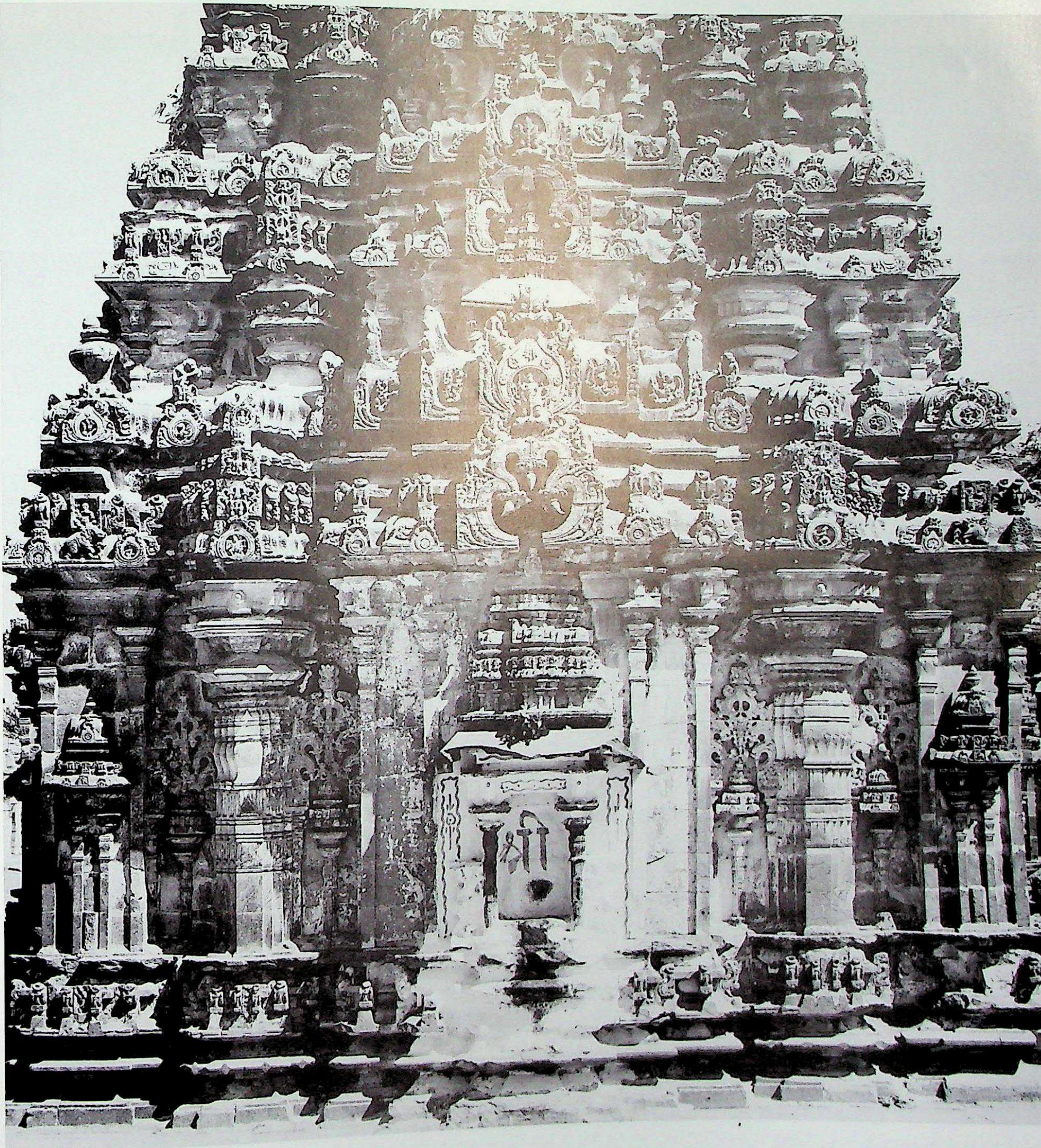

297. Aṇṇigēri. Amṛtēśvara temple, vimāna-corner with kapilī, south.

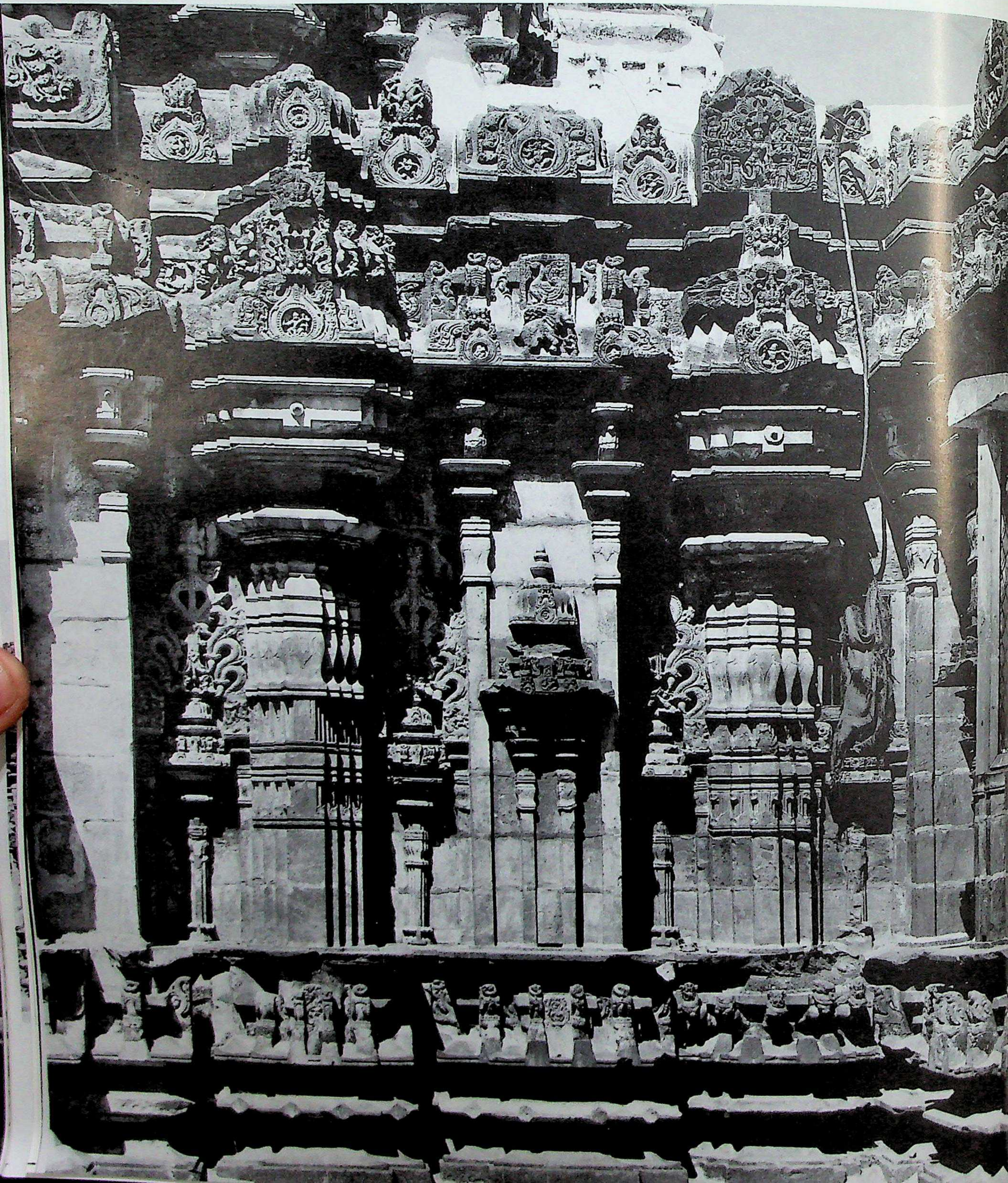

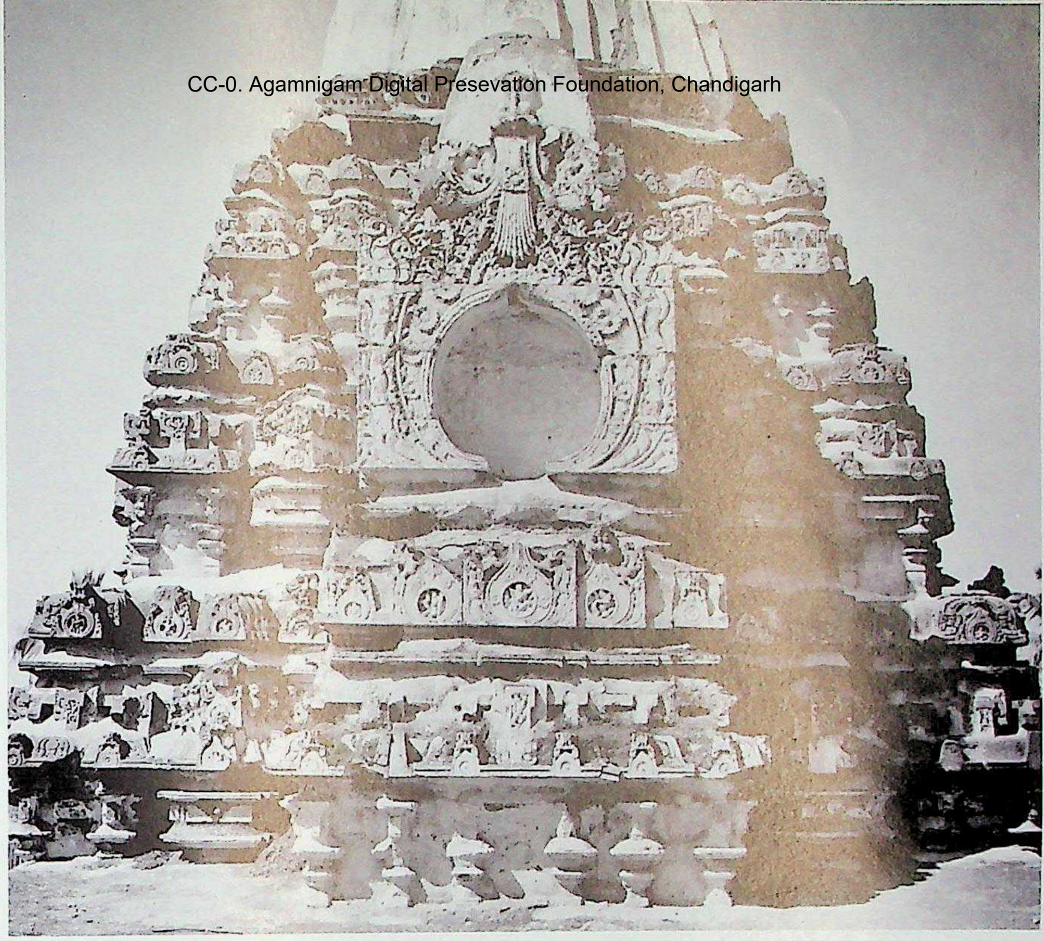

299. Aṇṇigēri. Amṛtēśvara temple, superstructure, śukanāsa front.

298. Aṇṇigēri. Amṛtēśvara temple, bhadra-niche, kūṭa and hāra detail.

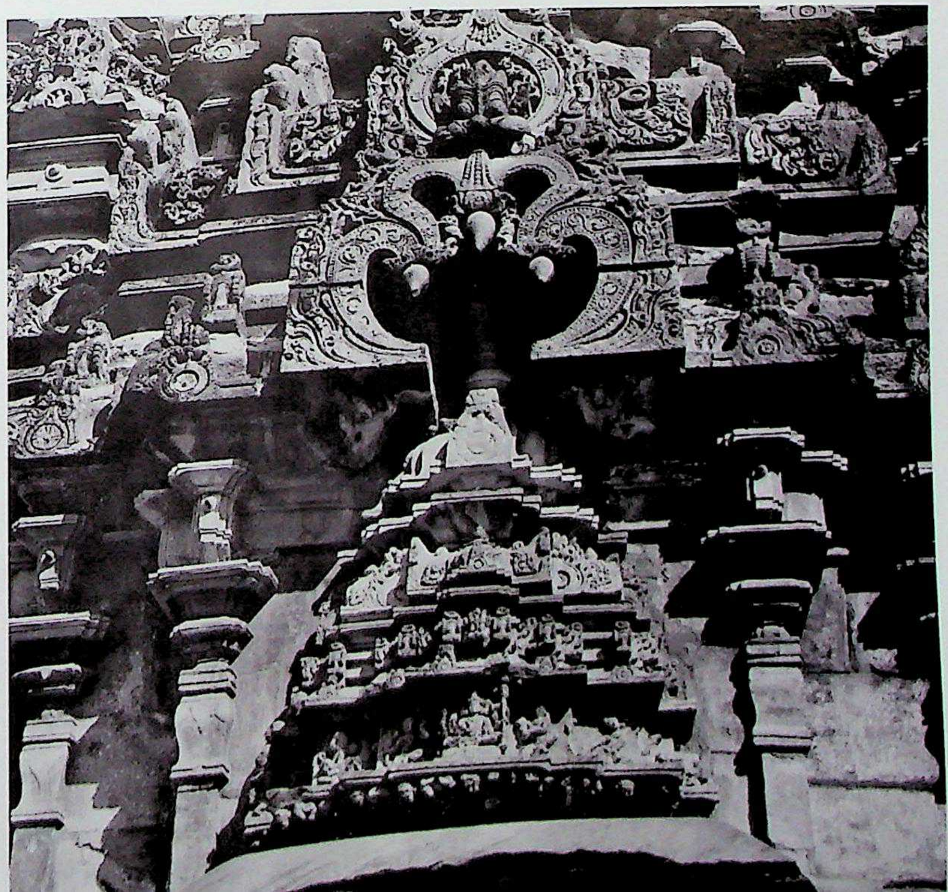

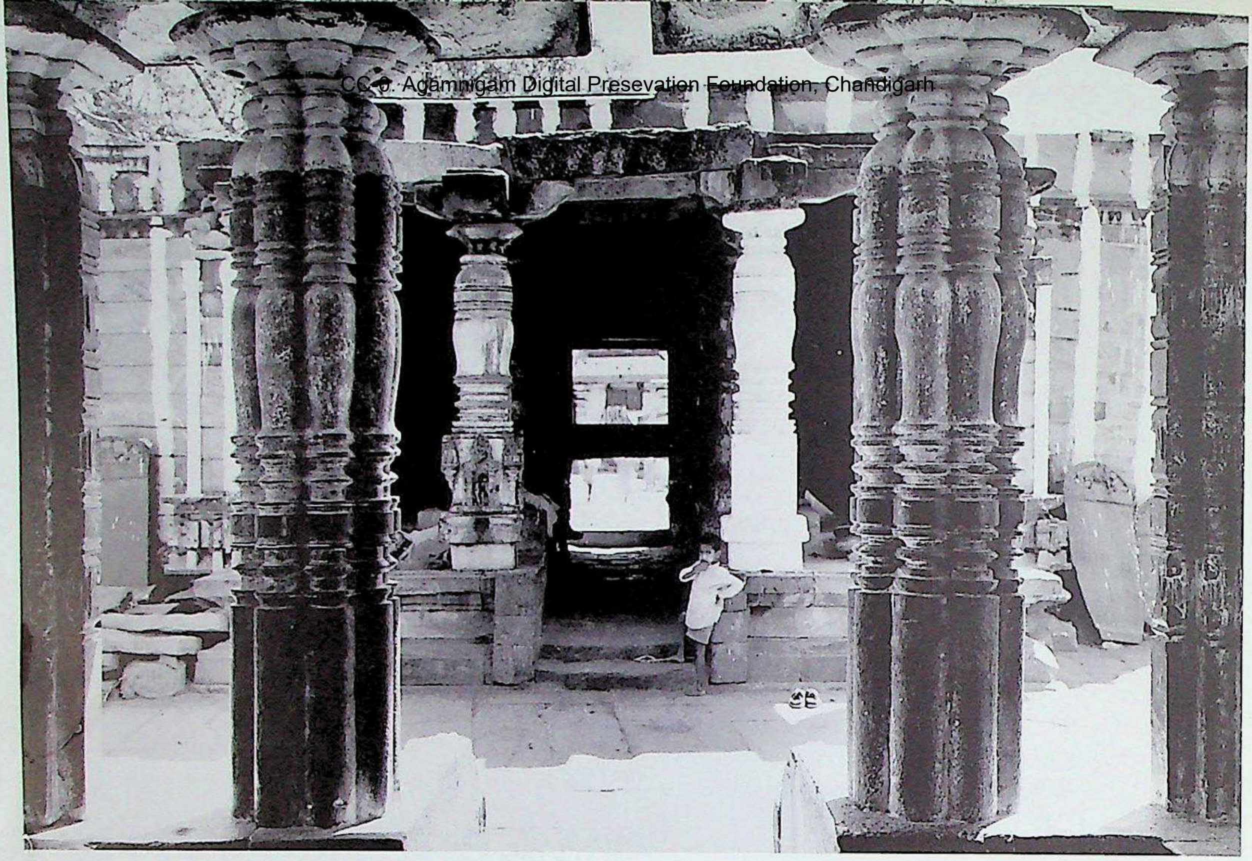

300. An̤n̤igēri. Amṛtēśvara temple, gūḍhamaṇḍapa, south porch pillars.

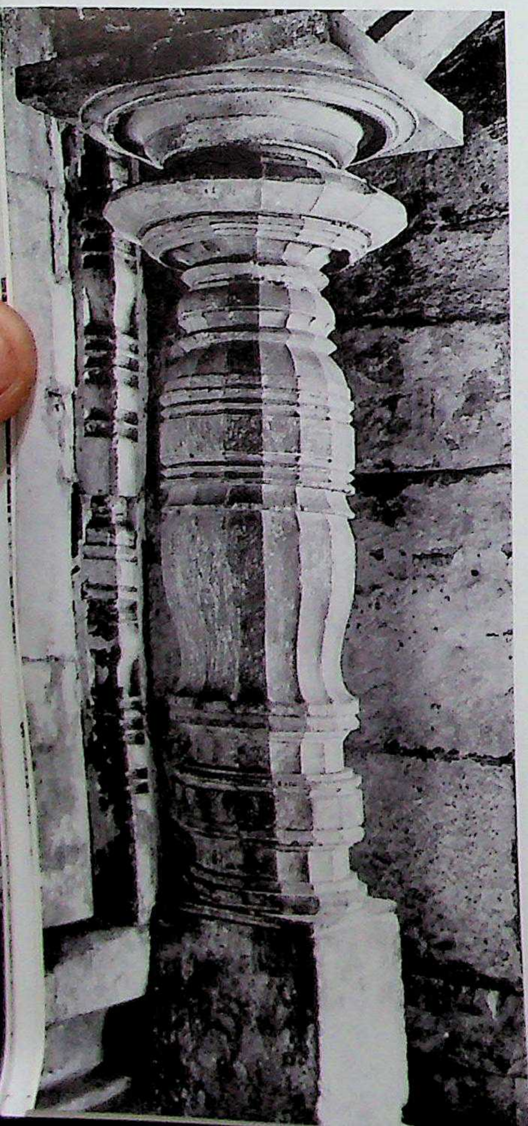

301. An̤n̤igēri. Amṛtēśvara temple, gūḍhamaṇḍapa, Indrakānta pillar.

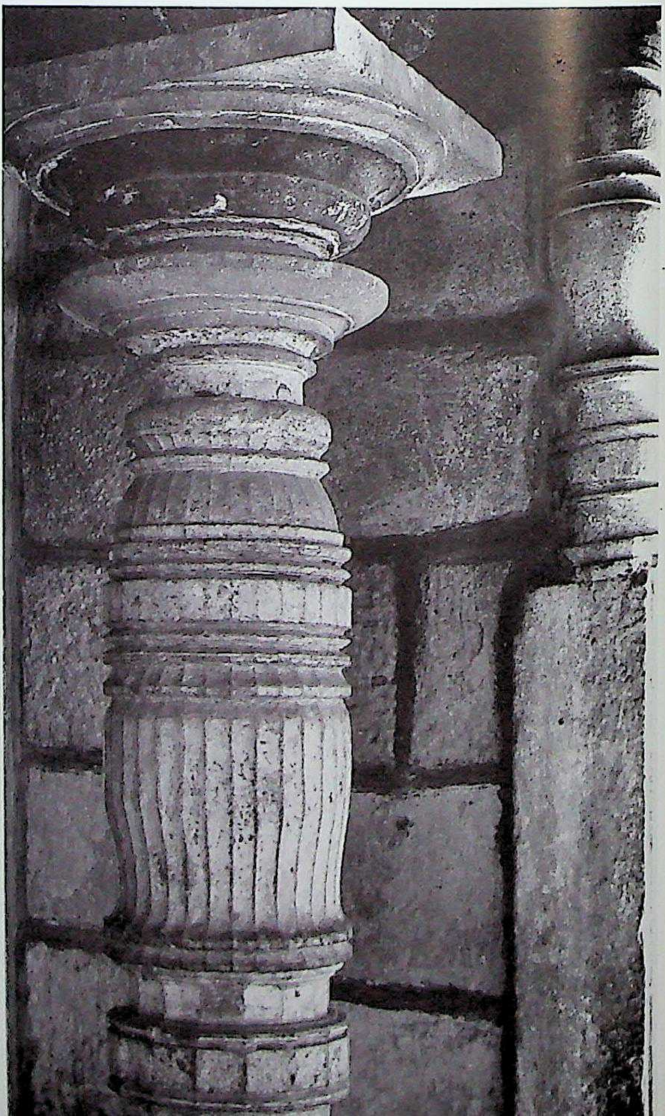

302. An̤n̤igēri. Amṛtēśvara temple, gūḍhamaṇḍapa, pillar with 32 flutings.

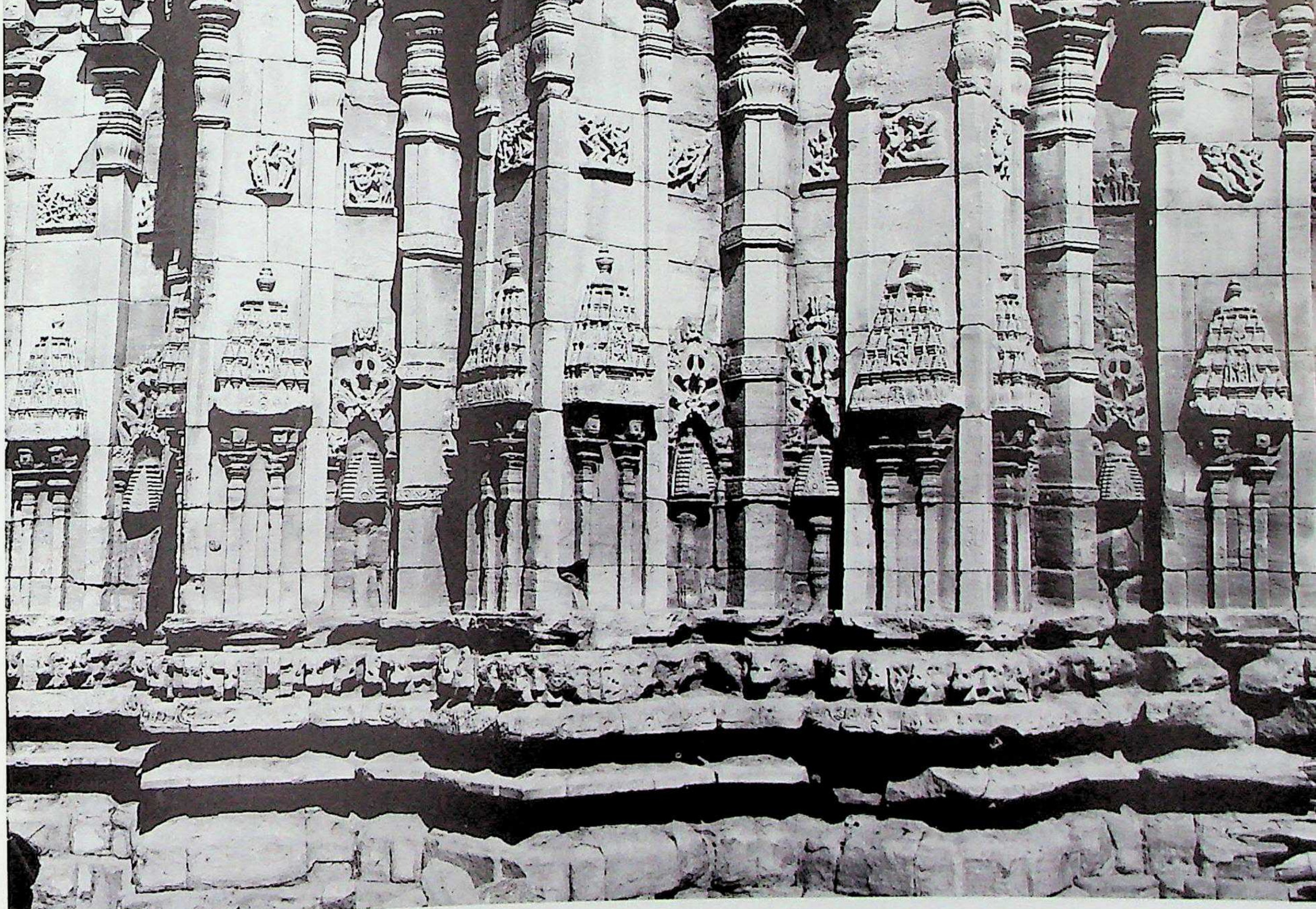

303. Savaḍi. Tripuruṣa temple, vimāna, south. Northern Karṇāṭa style, Cālukyas of Kalyāṇa, Phase I, Trend "B". C. A.D. 1050-1060.

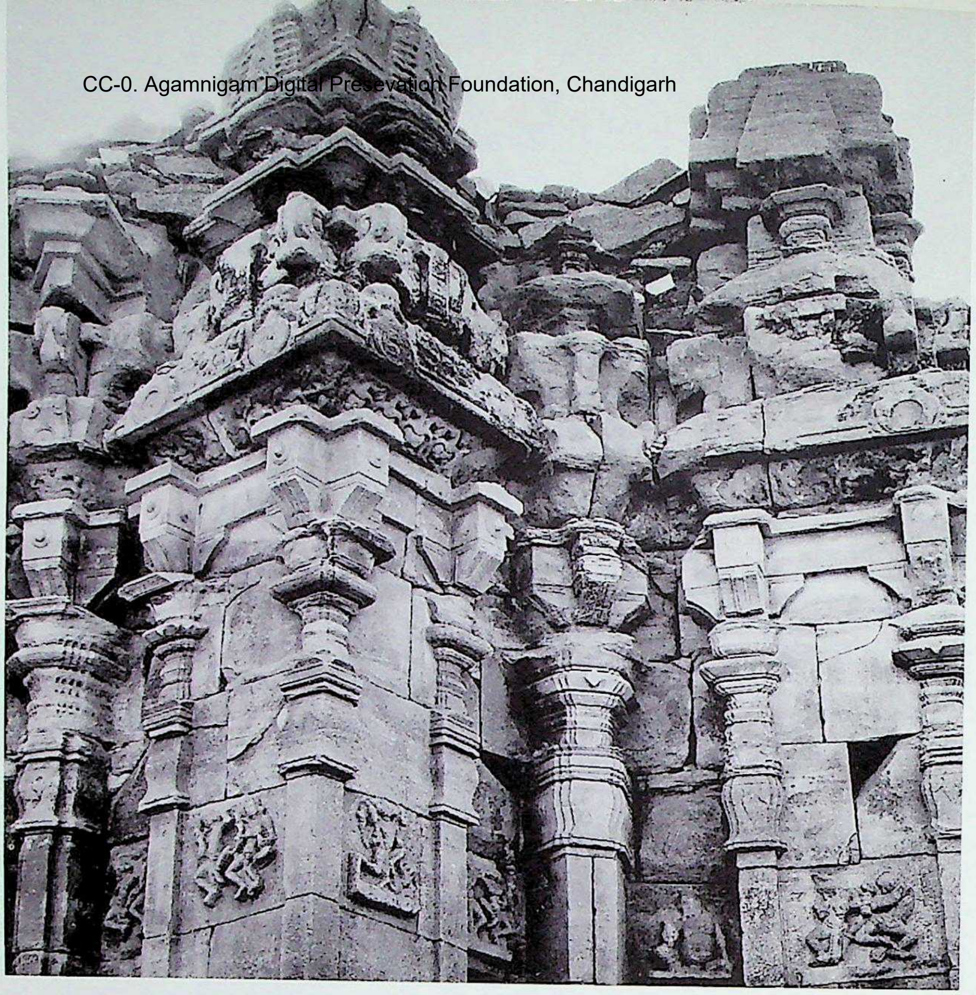

305. Savaḍi. Tripuruṣa temple, vimāna detail, north.

304. Savaḍi. Tripuruṣa temple, vimāna detail, south.

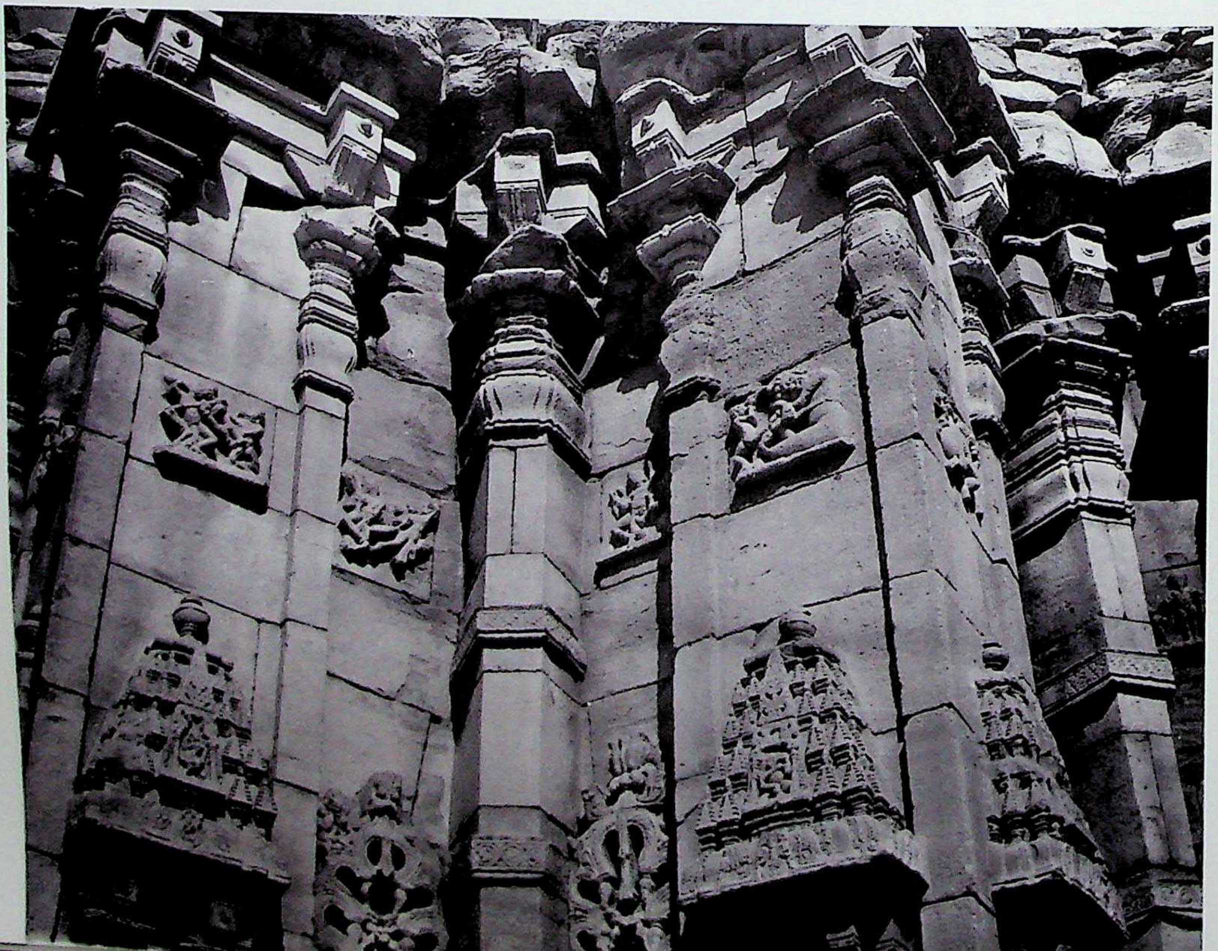

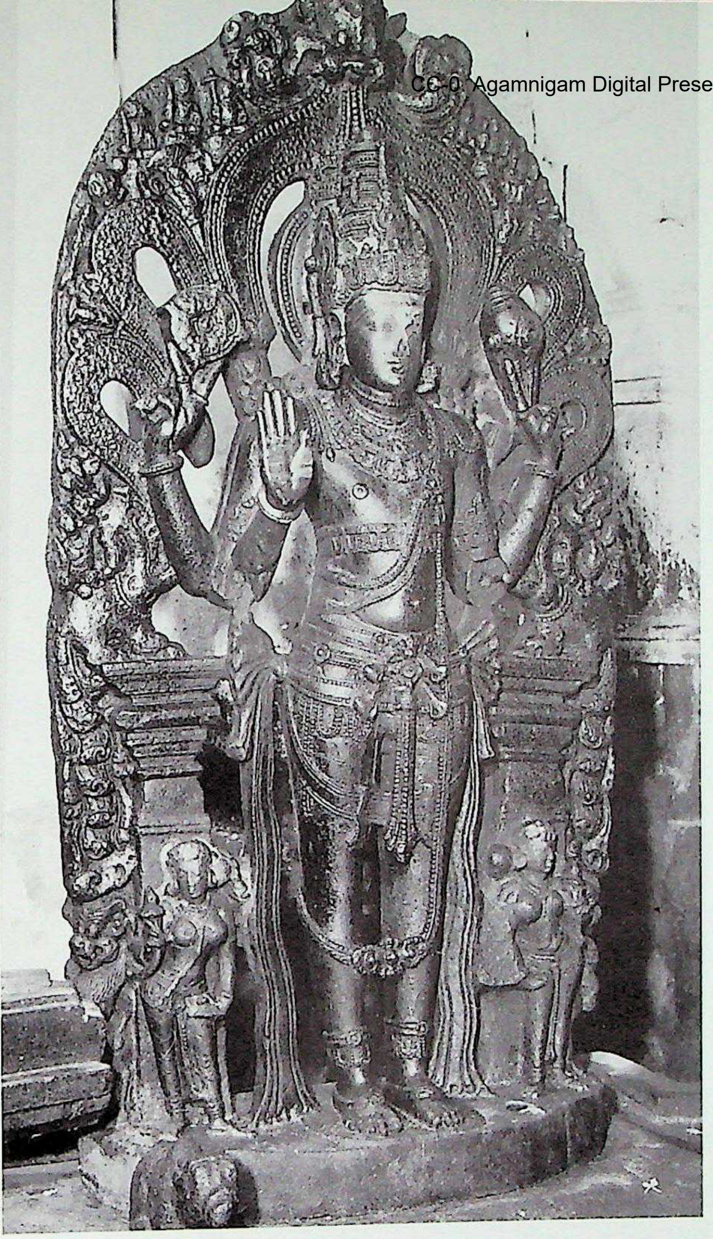

306. Savaḍi. Tripuruṣa temple, garbhagṛha, Viṣṇu (Tripuruṣa group). *C.* A.D. 1050-1060.

307. Savaḍi. Tripuruṣa temple, garbhagṛha, Brahmā (Tripuruṣa group). *C.* A.D. 1050-1060.

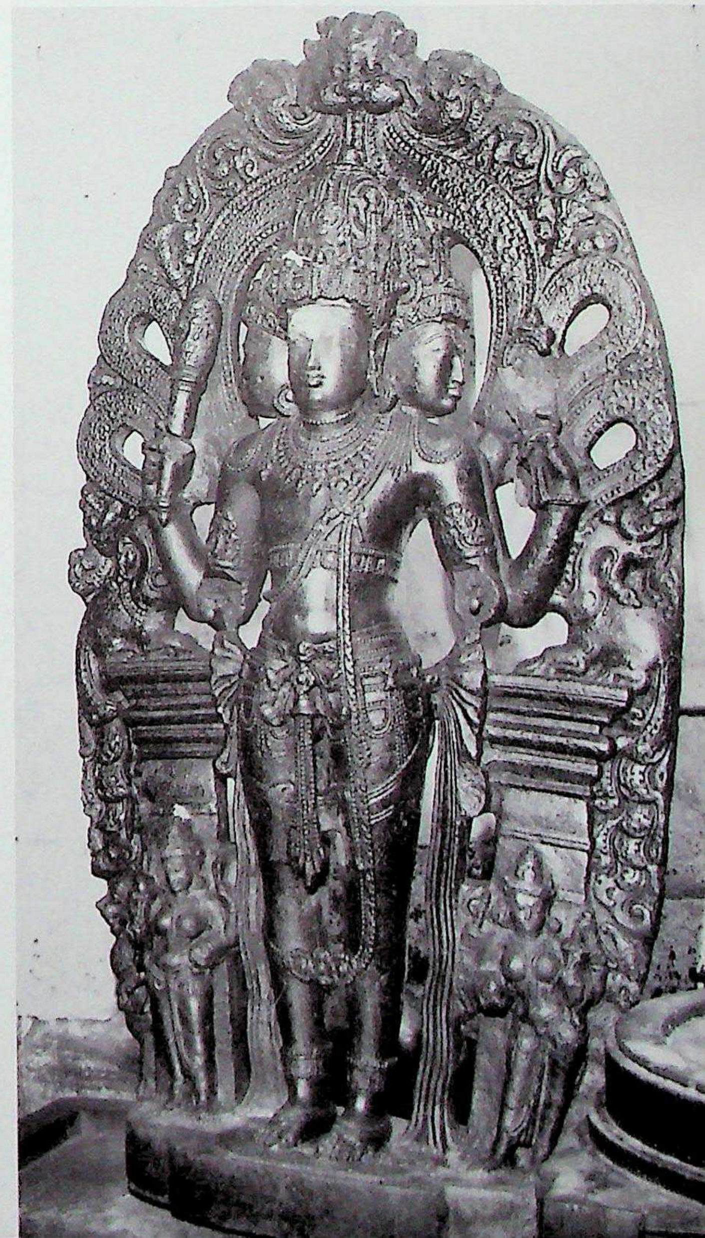

CC-0. Agamnigam Digital Preservation Foundation, Chandigarh

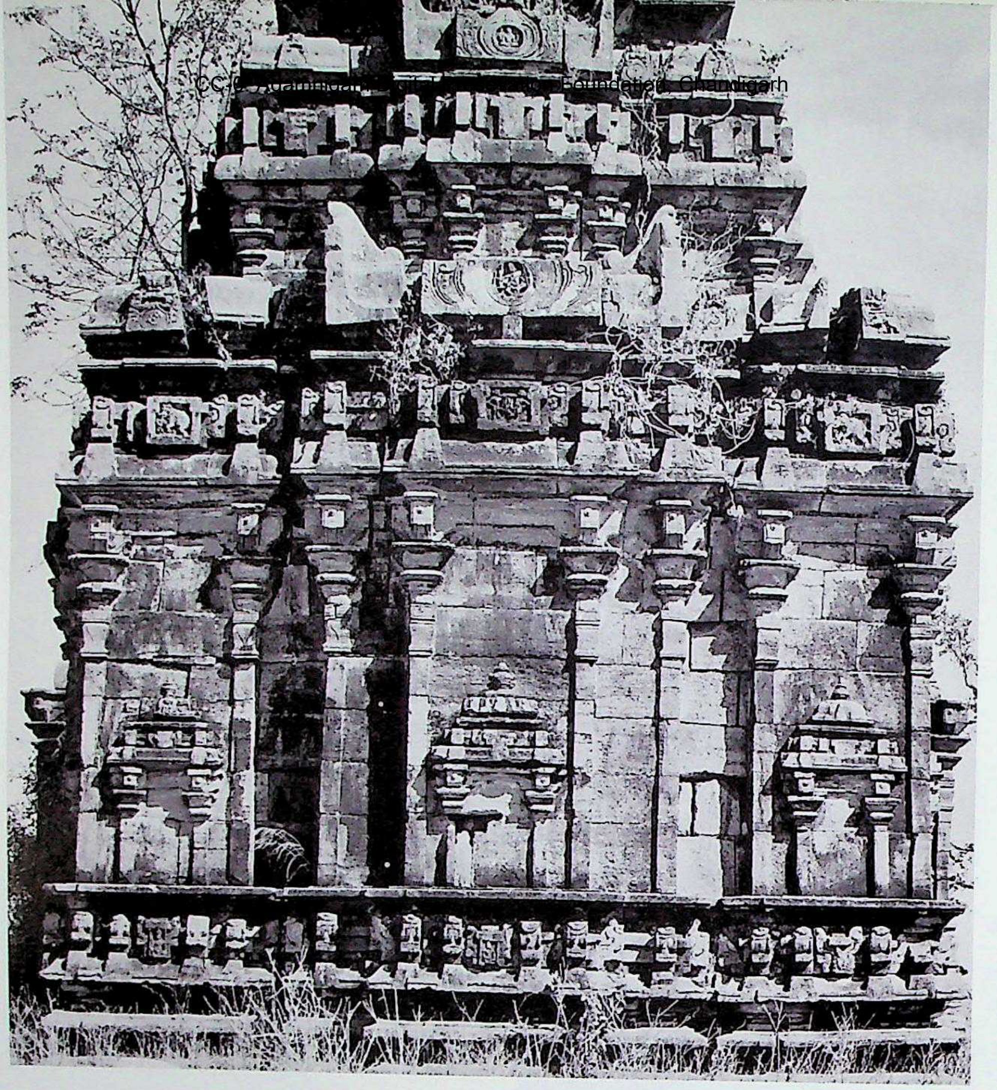

308. Hūli. Andhakēśvara, vimāna, west. Northern Karṇāṭa style, Cālukyas of Kalyāṇa, Phase I, Trend "B". C. mid 11th century A.D.

309. Hūli. Andhakēśvara, gūḍhamaṇḍapa, southern doorway.

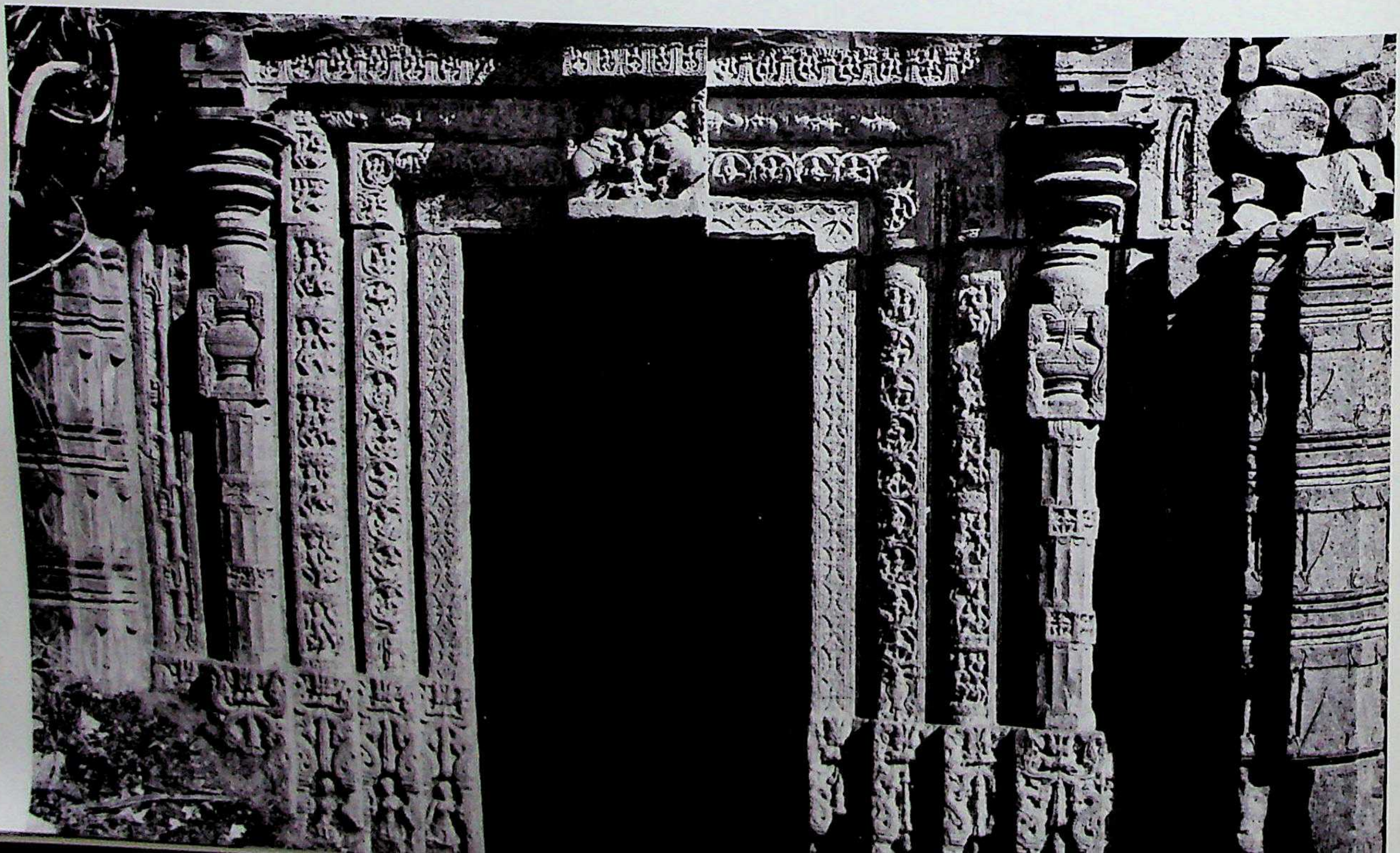

CC-0. Agamnigam Digital Preservation Foundation, Chandigarh

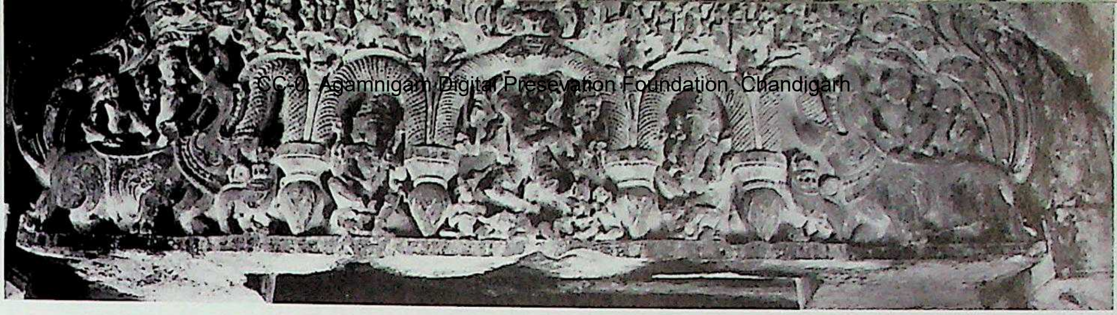

311. Hūli. Andhakēśvara, gūḍhamaṇḍapa, antarāla, tōraṇa.

310. Hūli. Andhakēśvara, gūḍhamaṇḍapa, nave, Śrīkāra column.

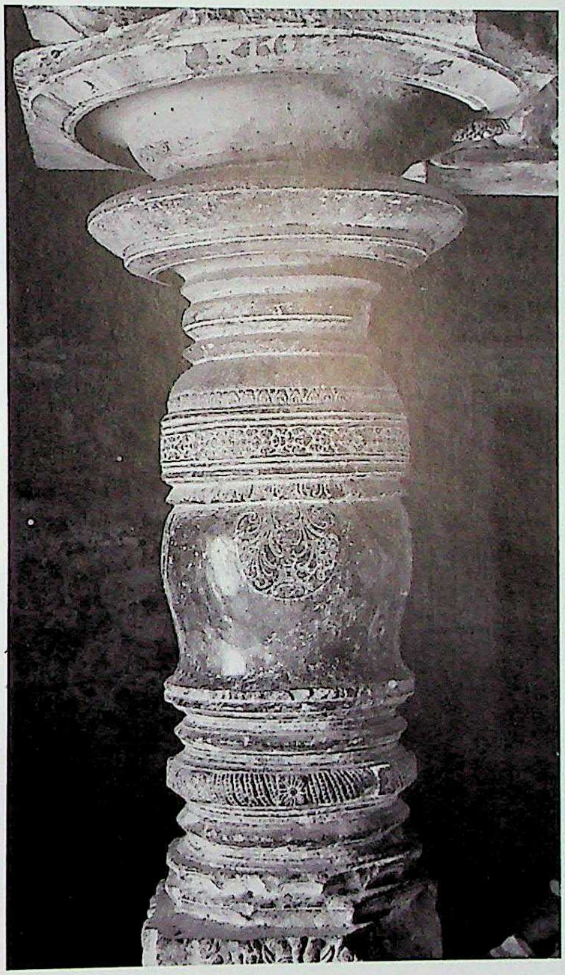

312. Hūli. Kalmēśvara, northwest. Northern Karṇāṭa style, Cālukyas of Kalyāṇa, Phase I, Trend "B". C. A.D. 1060.

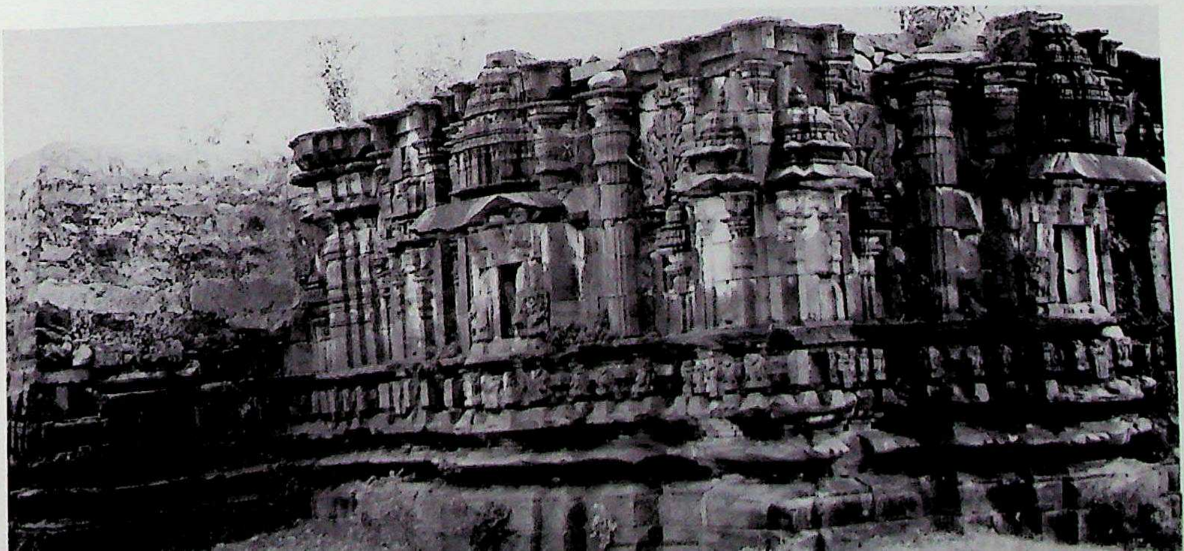

CC-0. Agamnigam Digital Preservation Foundation, Chandigarh

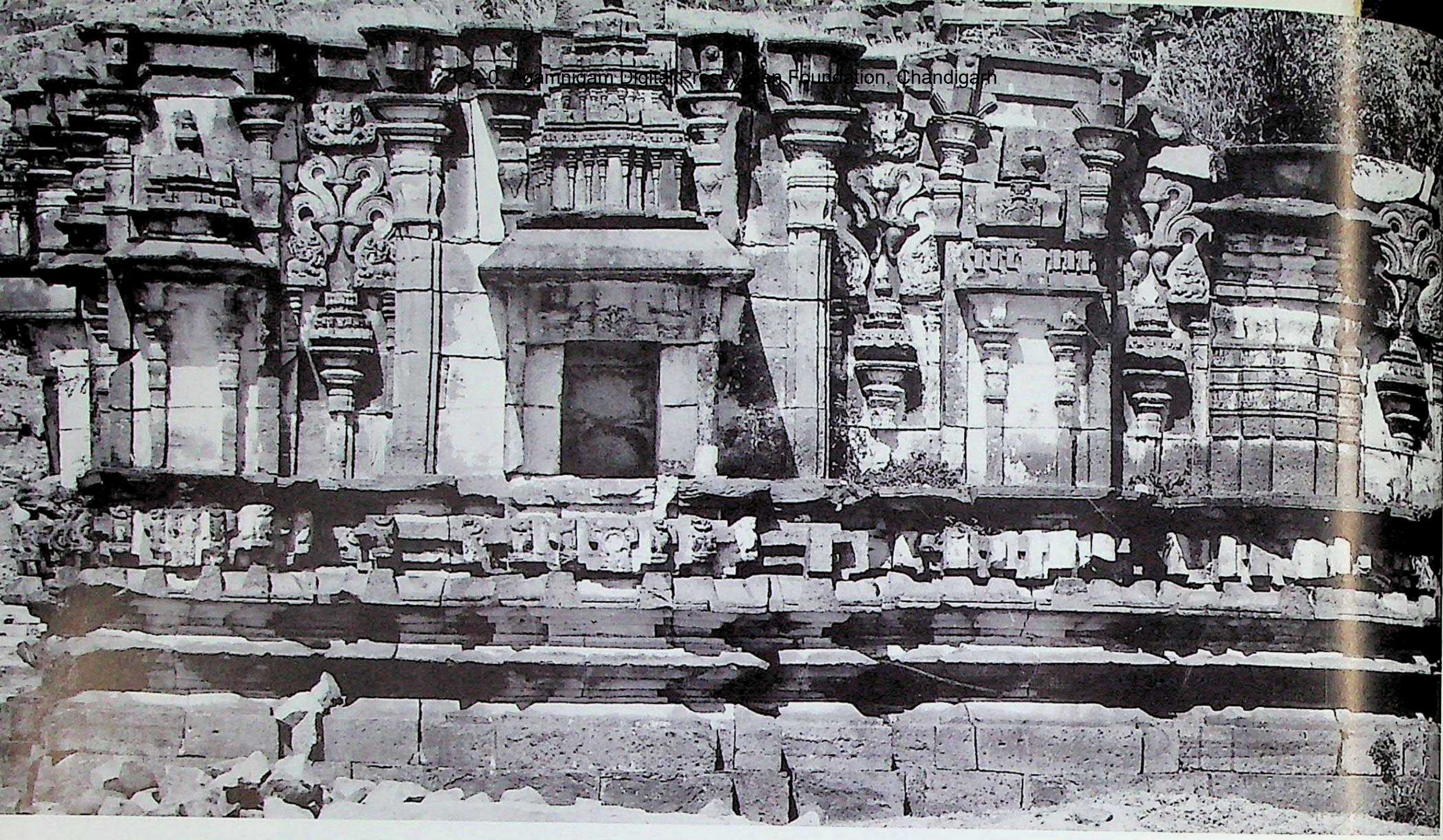

313. Hūli. Kalmēśvara, vimāna and kapilī, south.

314. Hūli. Kalmēśvara, vimāna, south wall, kūṭastambha with tōraṇa.

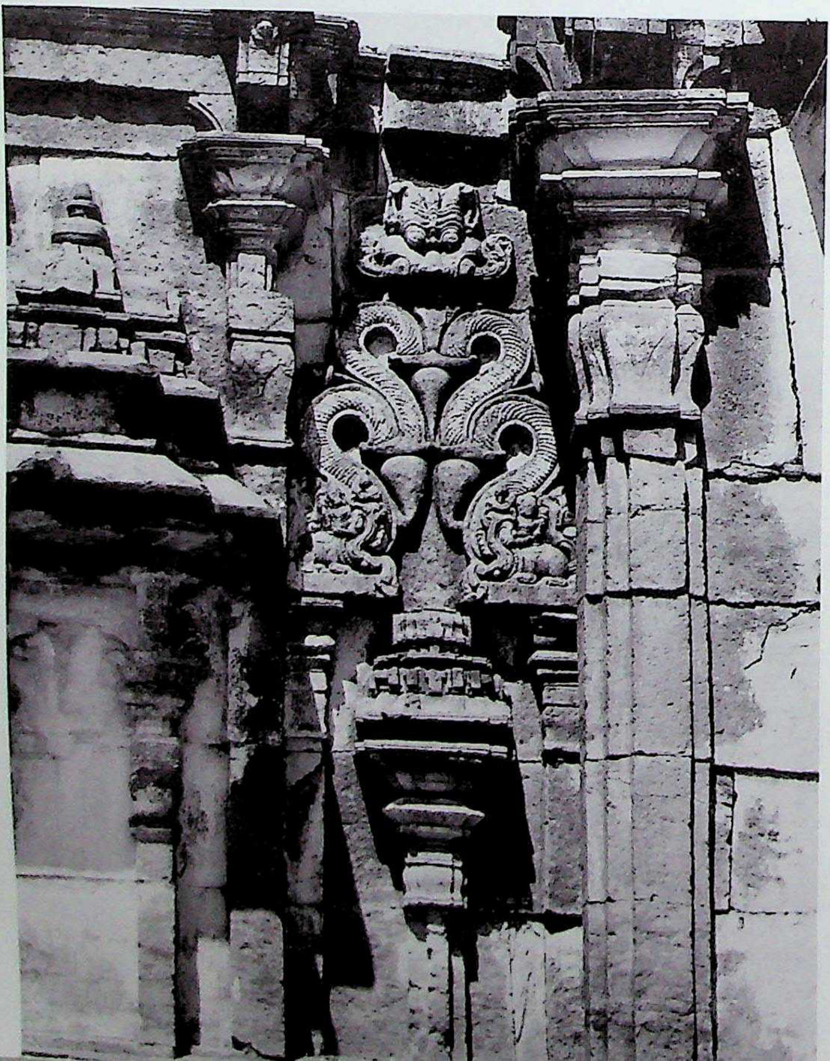

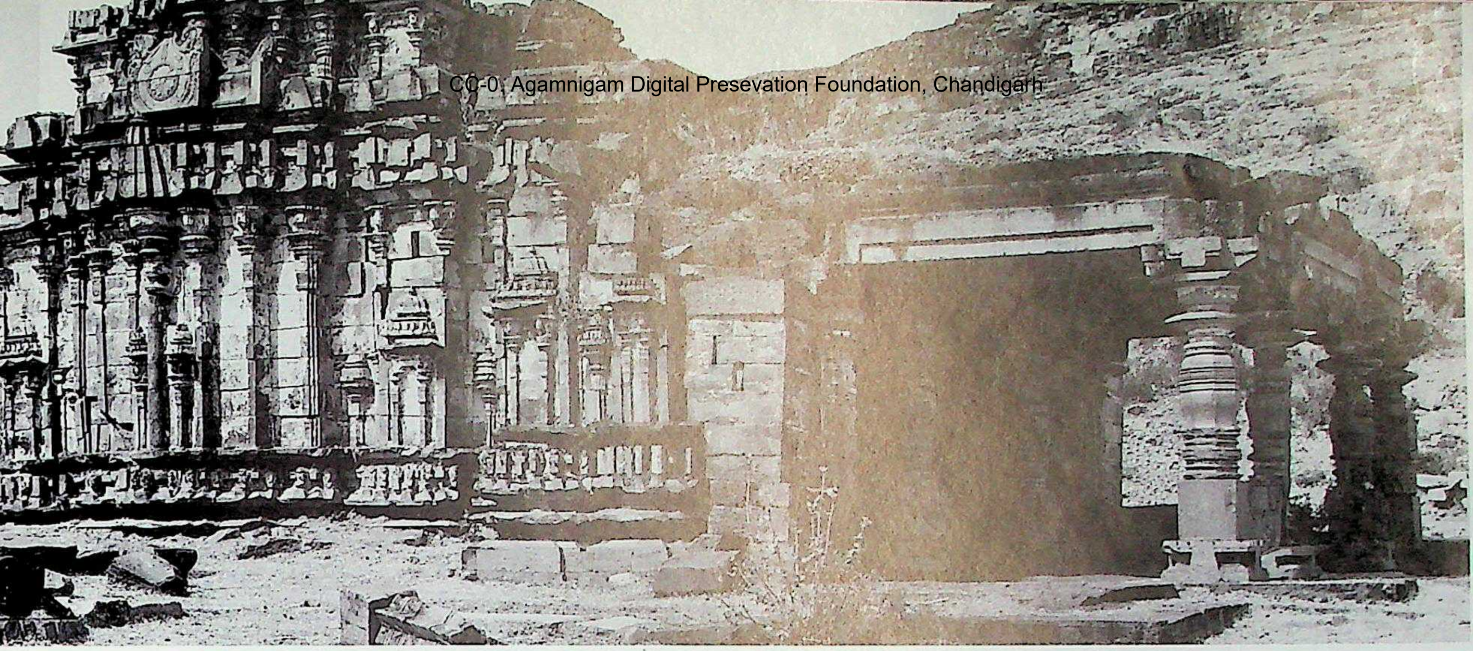

315. Hūli. Kāśīviśvanātha, southeast. Northern Karṇāṭa style, Cālukyas of Kalyāṇa, Phase I, Trend "B". C. A.D. 1060-1070.

316. Hūli. Kāśīviśvanātha, vimāna, west.

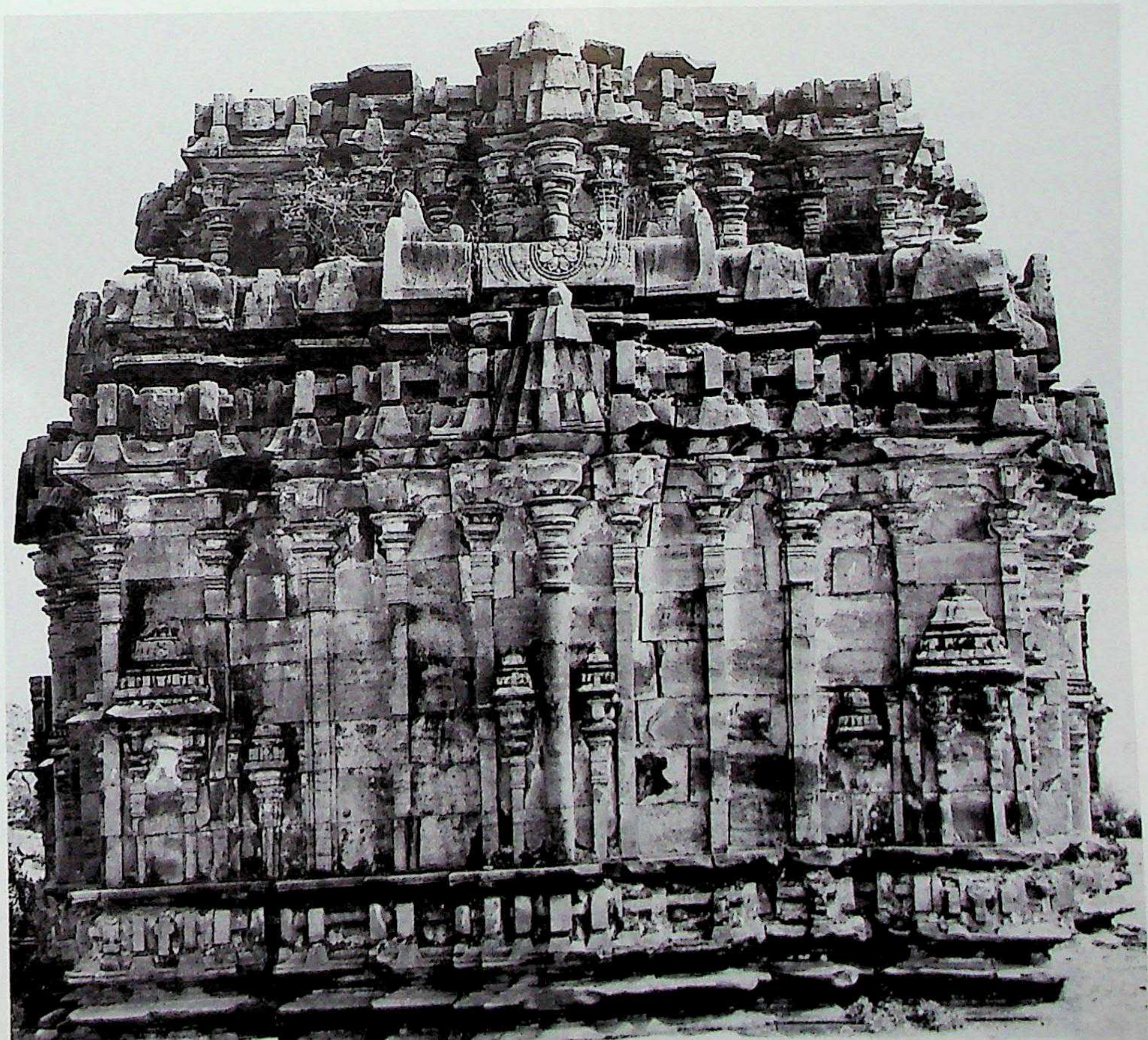

CC-0. Agamnigam Digital Preservation Foundation, Chandigarh

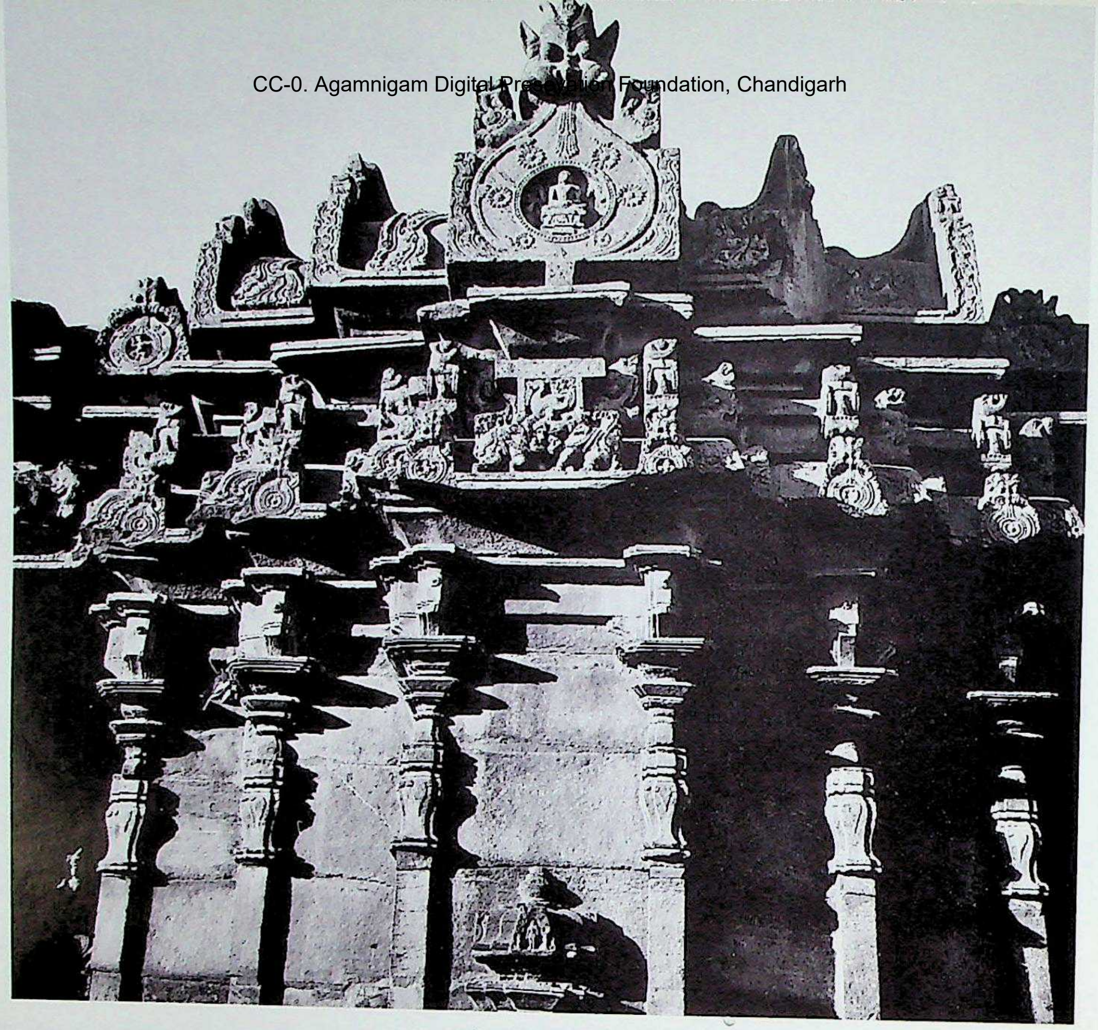

317. Lakkuṇḍi. Nāganātha (Pārśvanātha), gūḍhamaṇḍapa, south wall. Northern Karṇāṭa style, Cālukyas of Kalyāṇa, Phase I, Trend "B". C. A.D. 1060-1070.

318. Lakkuṇḍi. Nāganātha (Pārśvanātha), gūḍhamaṇḍapa, north, detail.

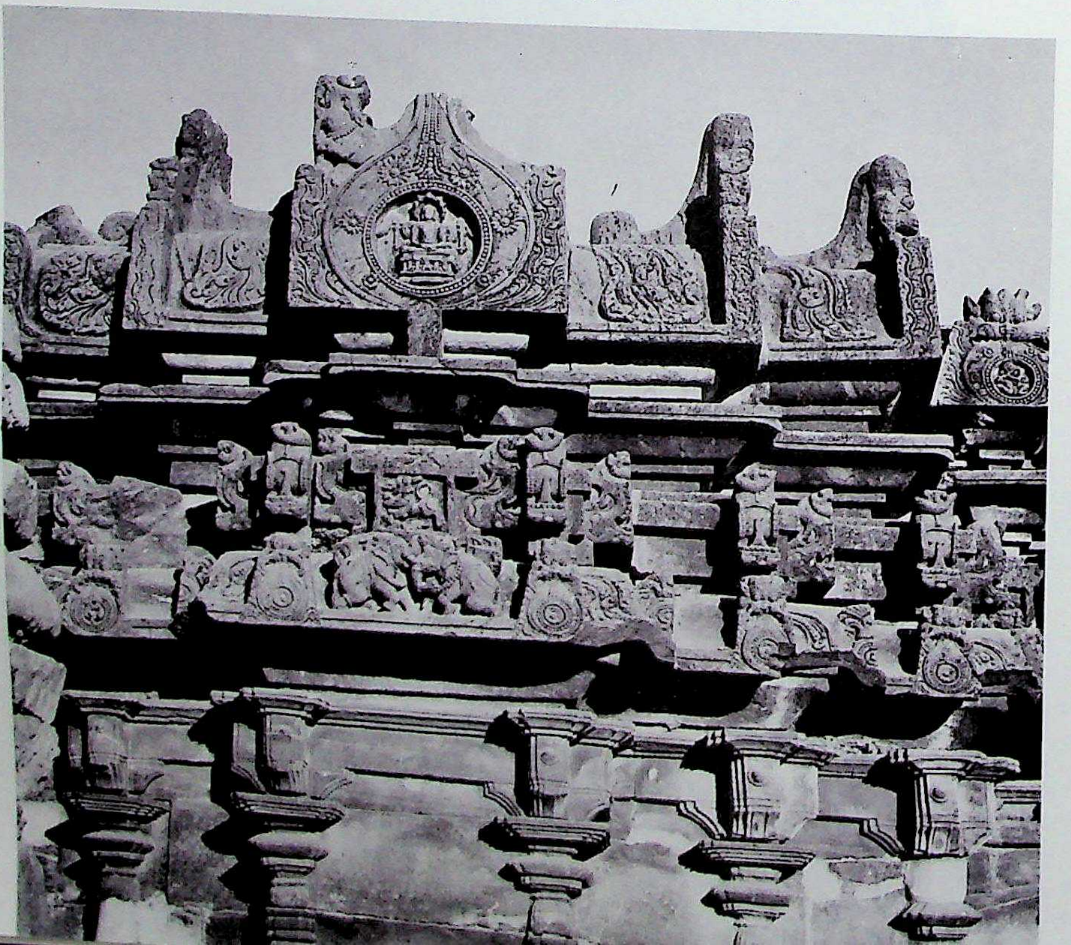

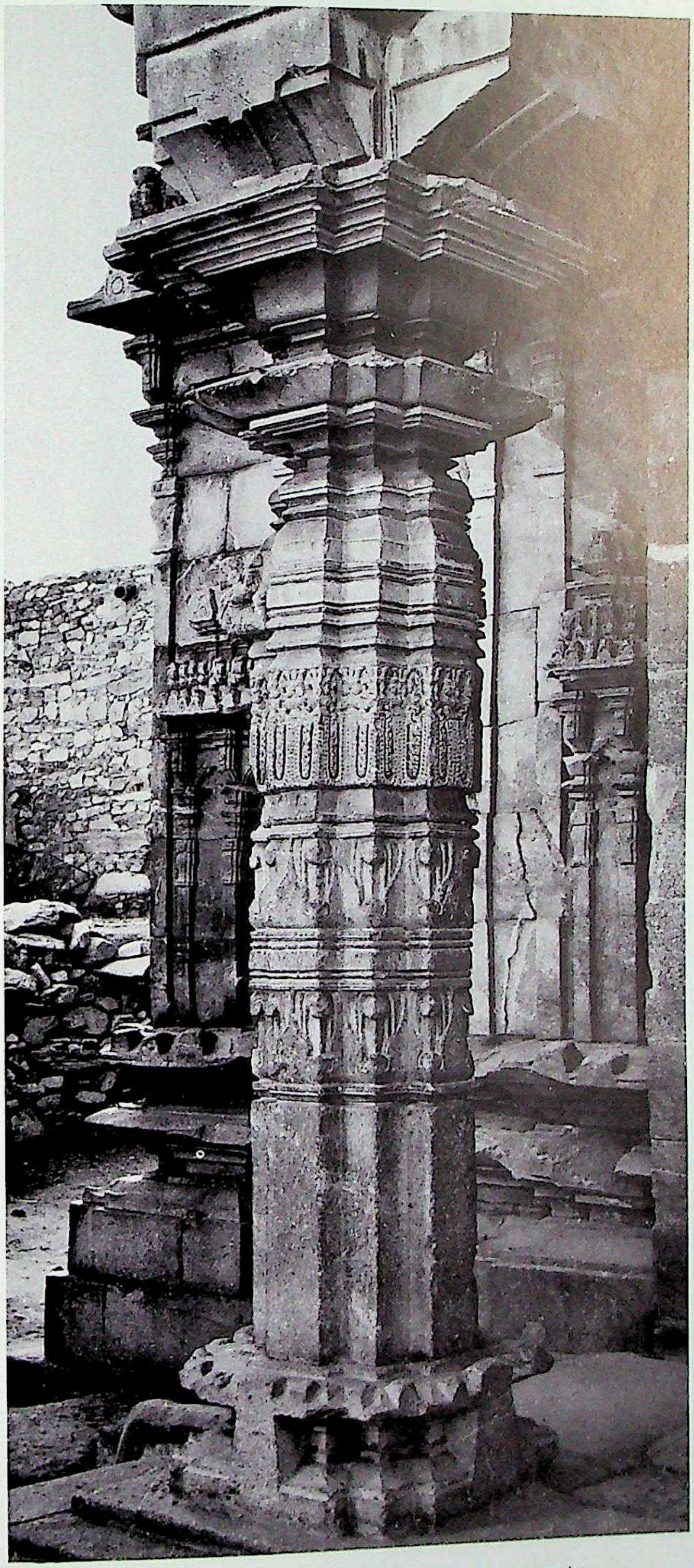

319. Lakkuṇḍi. Nāganātha (Pārśvanātha), mukhacatuṣkī, Bhadraka pillar.

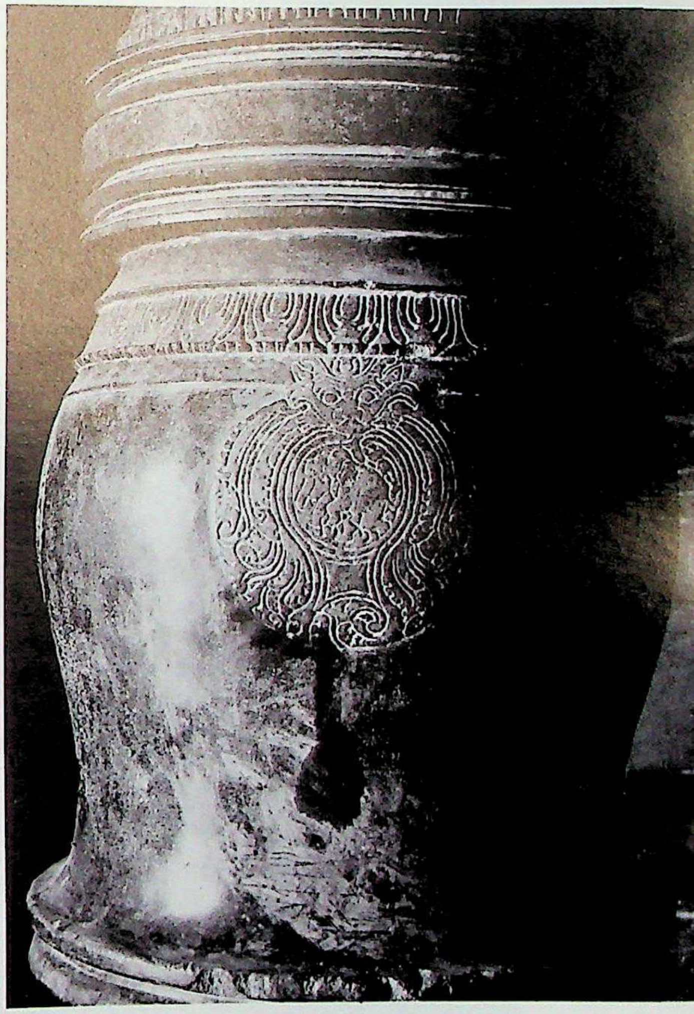

320. Lakkuṇḍi. Nāganātha (Pārśvanātha), gūḍhamaṇḍapa, Śrīkāra pillar detail.

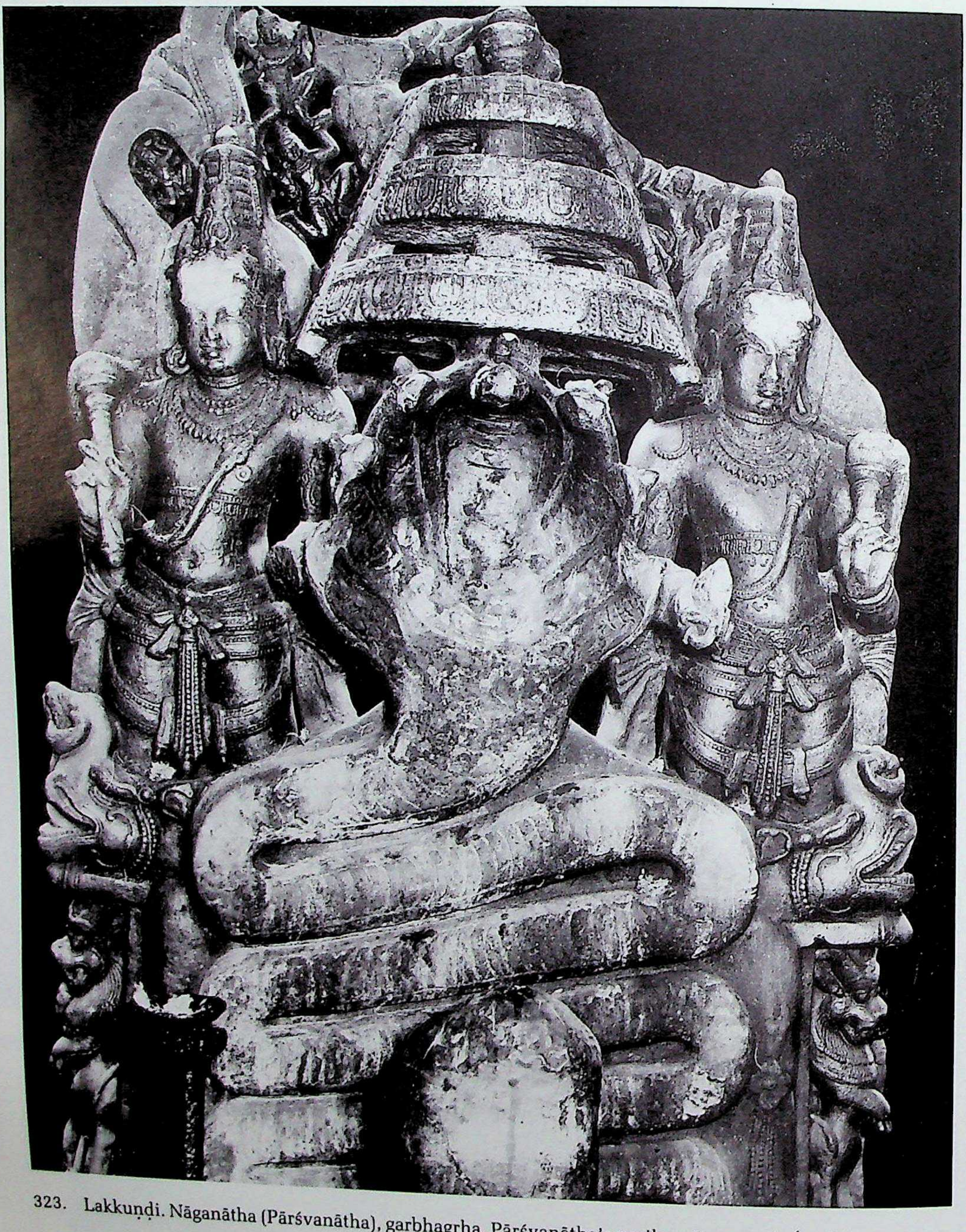

323. Lakkuṇḍi. Nāganātha (Pārśvanātha), garbhagṛha, Pārśvanātha's parikara (now with Śivaliṅga).

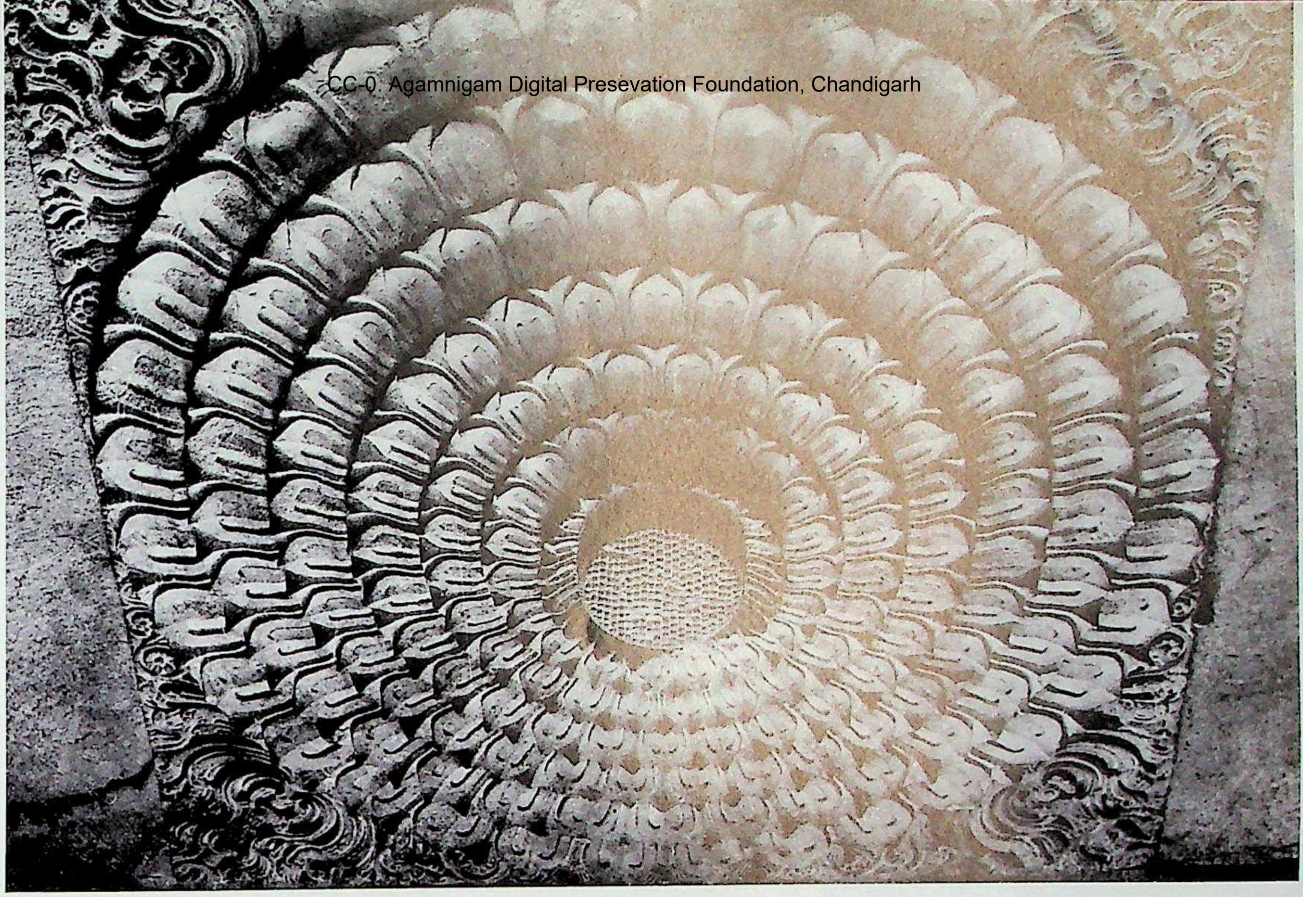

321. Lakkuṇḍi. Nāganātha (Pārśvanātha), gūḍhamaṇḍapa, nave, Padmaśilā.

322. Hūli. Kalmēśvara, maṇḍapa, lantern ceiling with lotus in the center.

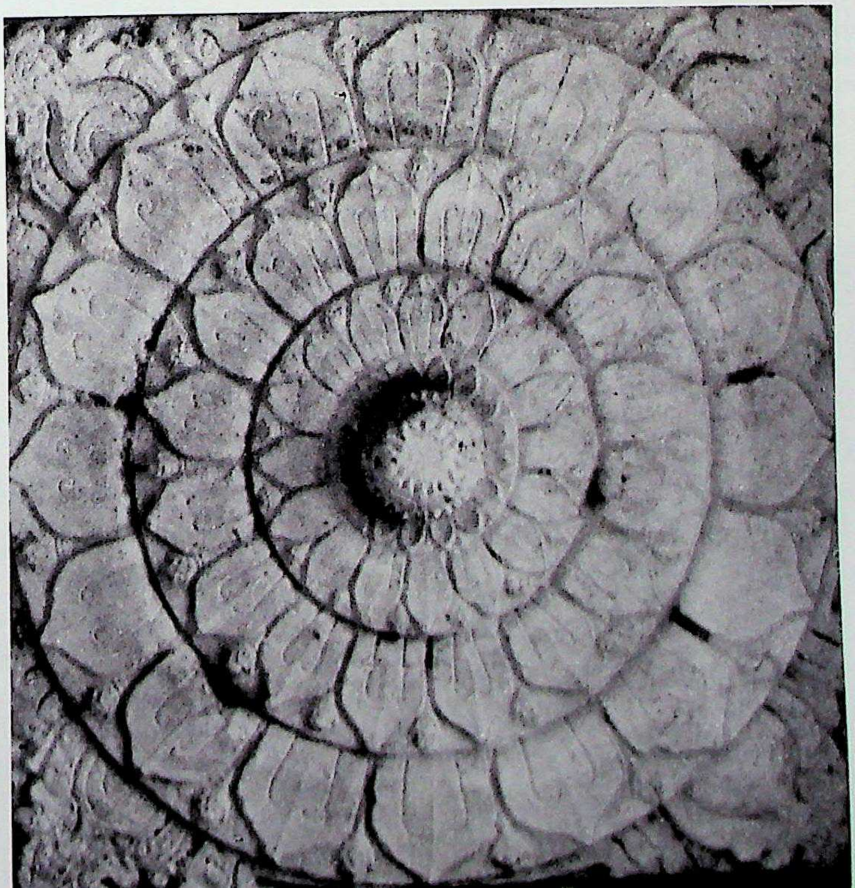

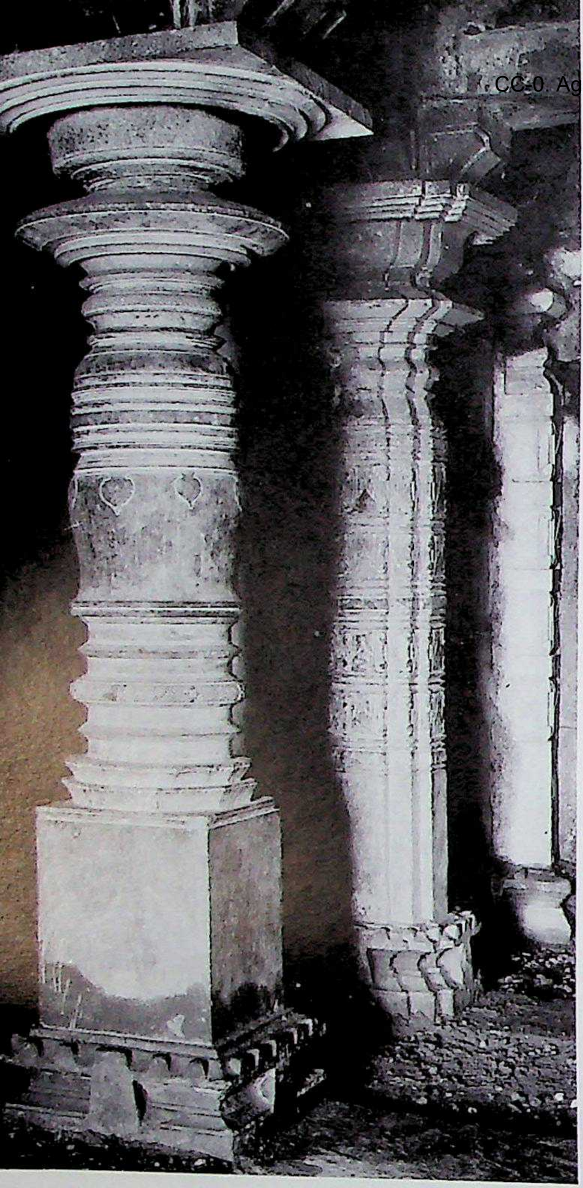

325. Muḷgund. Jaina temple no. 2, gūḍhamaṇḍapa, interior, Śrīkāra and Bhadraka pillars.

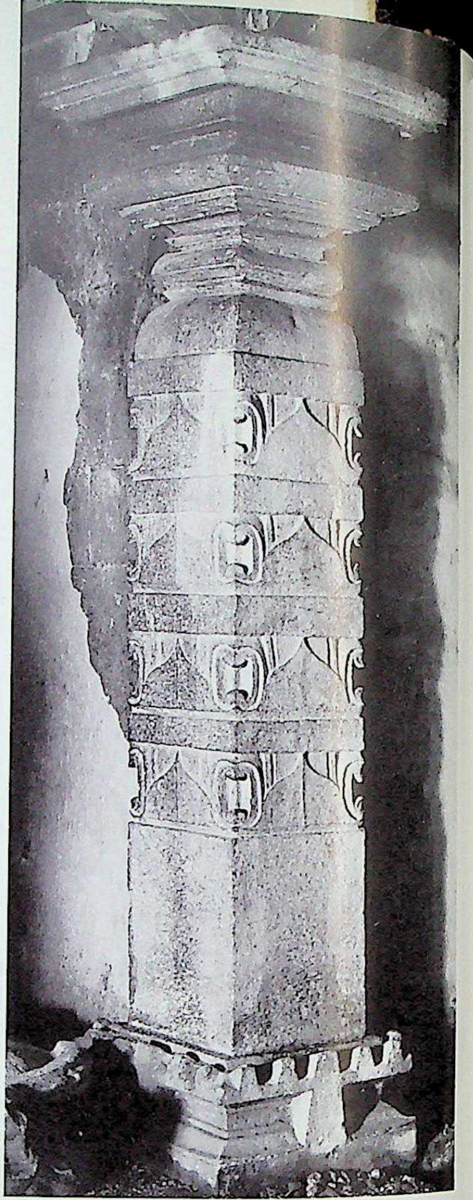

326. Muḷgund. Jaina temple no. 2, gūḍhamaṇḍapa, Rucaka (Brahmakānta) wall-pilaster.

324. Muḷgund. Jaina temple no. 2, hastihasta-banister. Northern Karṇāṭa style, Cālukyas of Kalyāṇa, Phase I, Trend "A". C. A.D. 1060-1070.

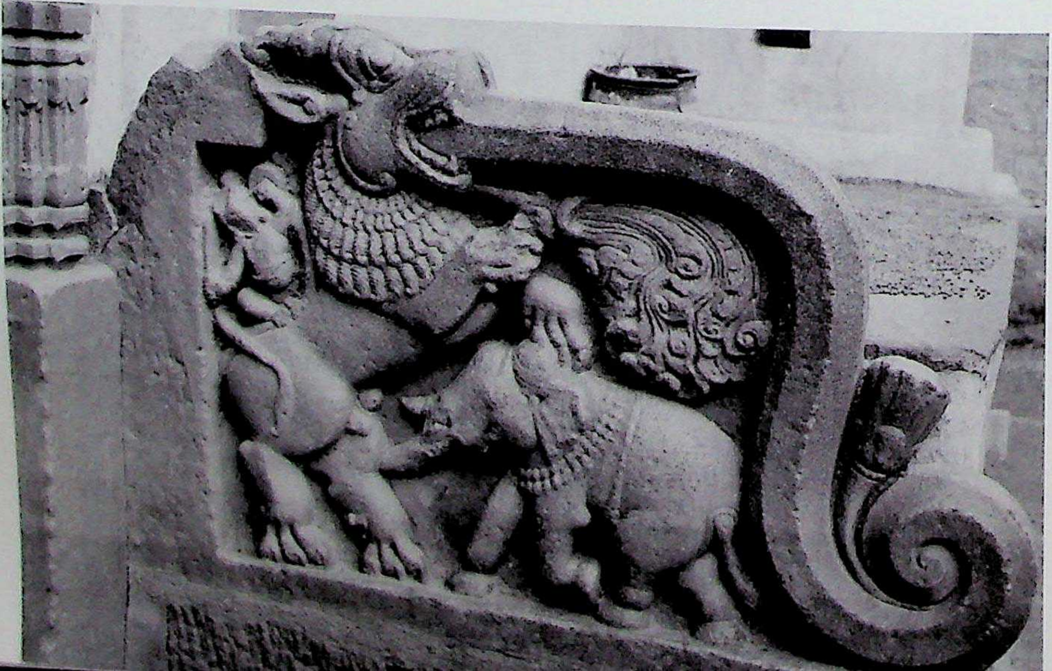

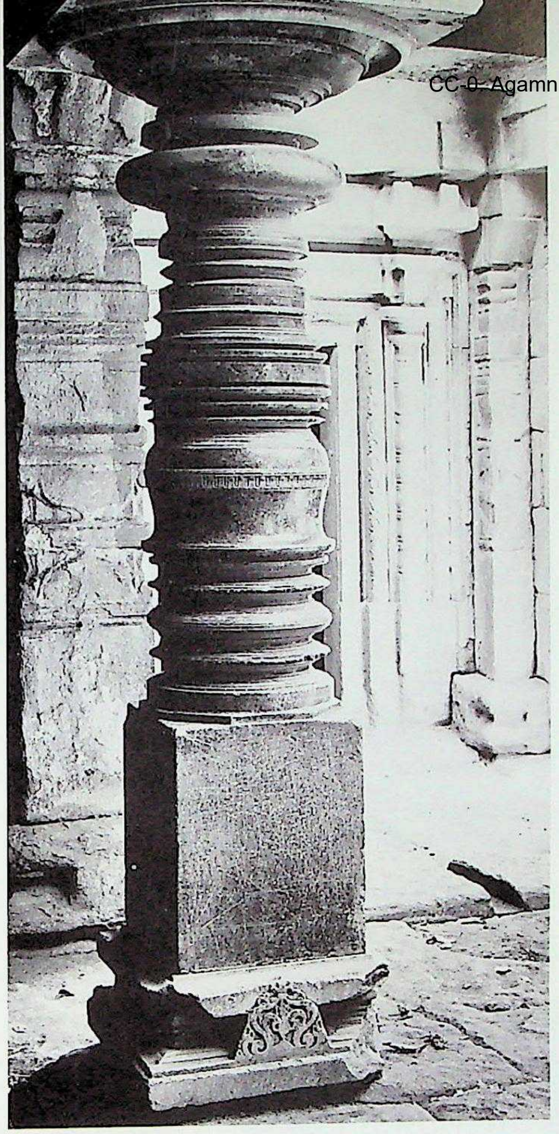

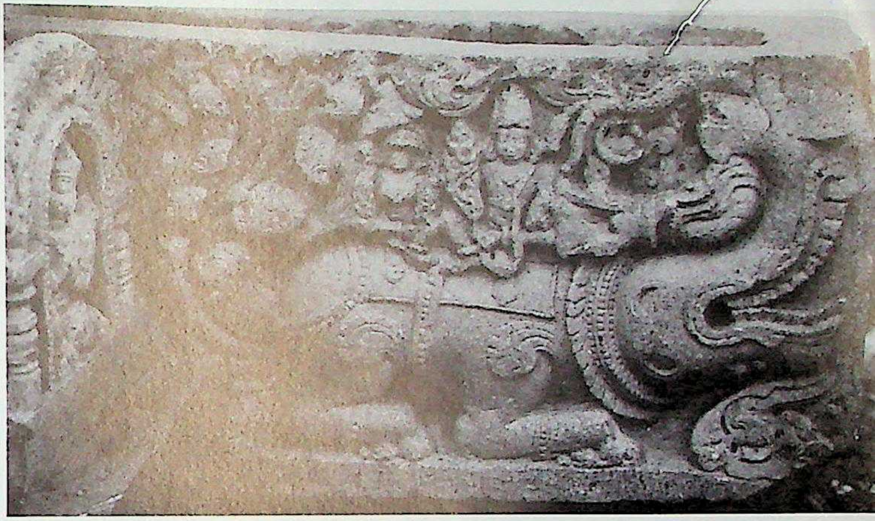

329. Iṭṭagi. Temple 4, makara-praṇāla.

327. Aihoḷe. Tryambakēśvara, gūḍhamaṇḍapa, interior. Northern Karṇāṭa style, Cālukyas of Kalyāṇa, Phase I, Trend "A". C. A.D. 1060.

328. Iṭṭagi. Temple 4, adhiṣṭhāna. Northern Karṇāṭa style, Cālukyas of Kalyāṇa, Phase I, Trend "A". C. A.D. 1060-1070.

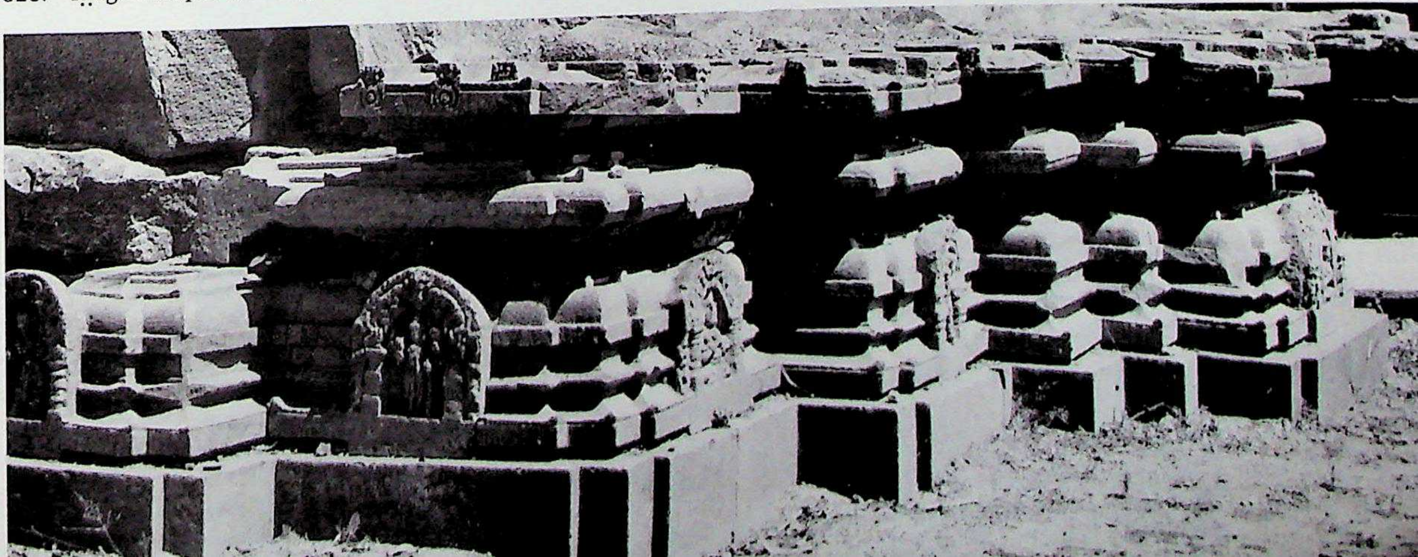

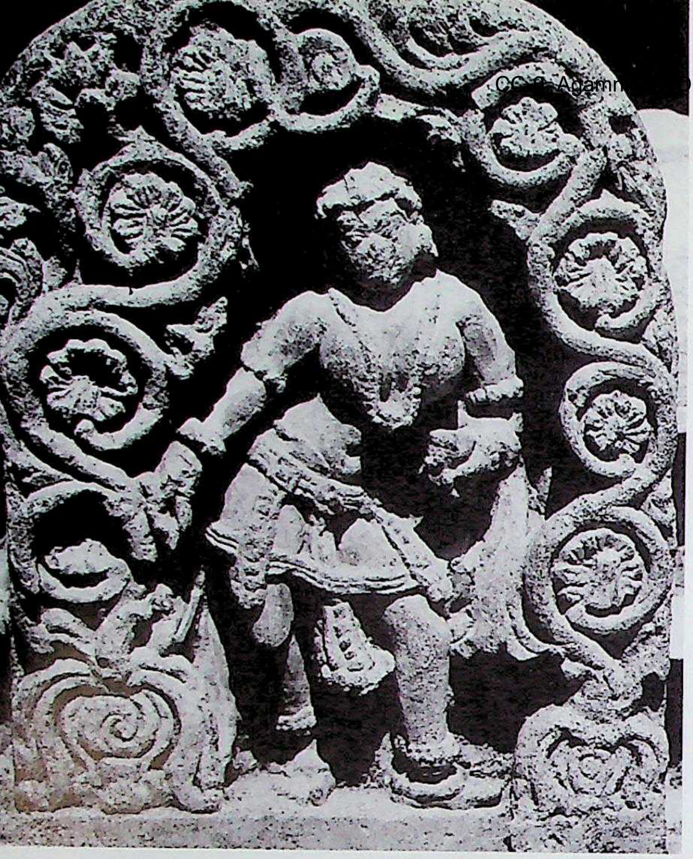

330. Iṭṭagi. Temple 4, superstructural decorative slab.

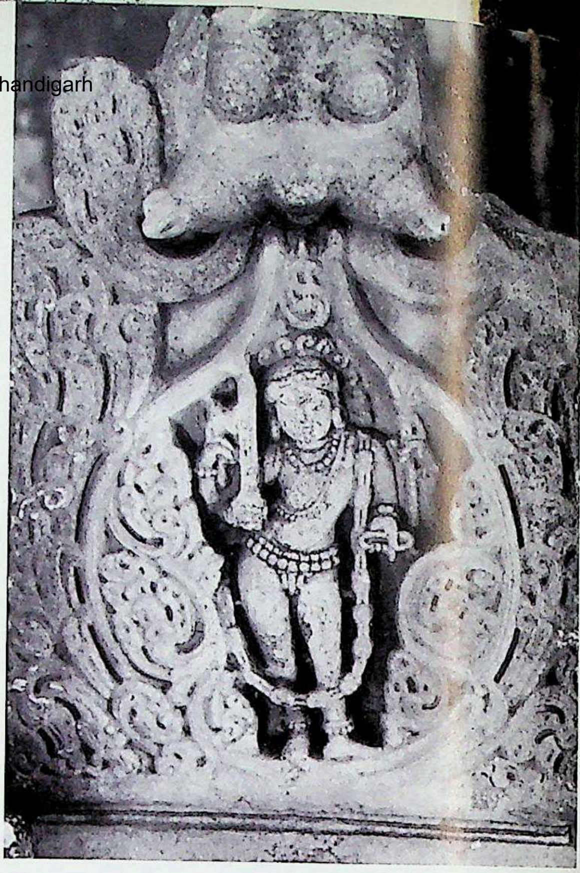

331. Iṭṭagi. Temple 4, superstructural nāsī.

332. Iṭṭagi. Temple 4, gūḍhamaṇḍapa-doorframe.

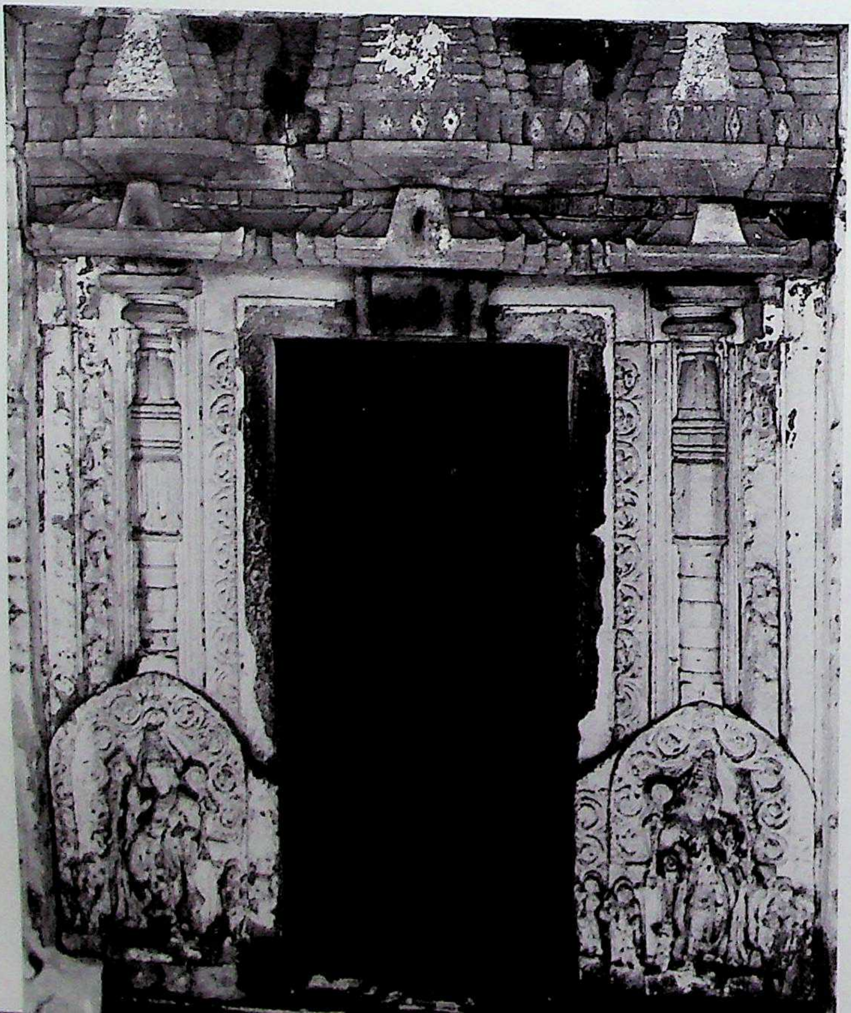

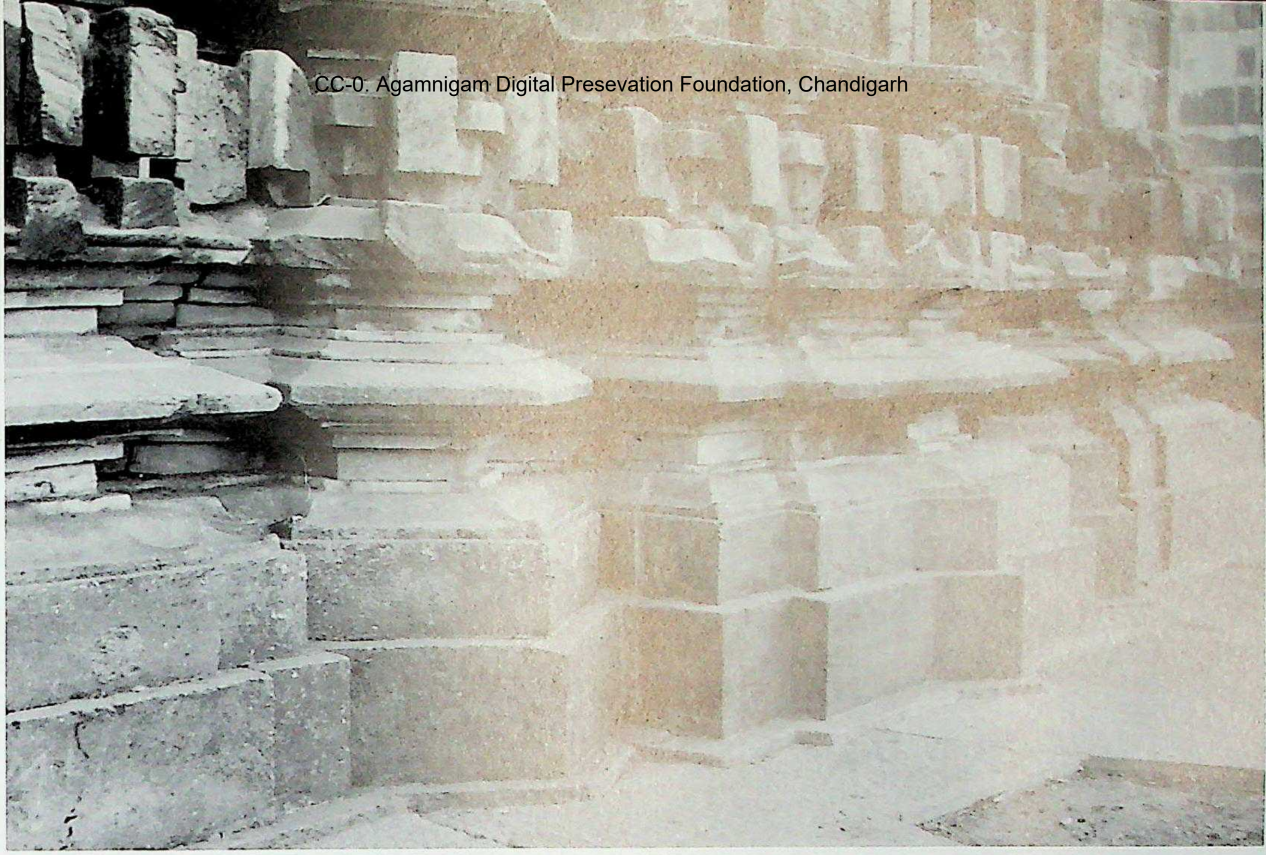

333. Lakkuṇḍi. The Great Jaina temple complex, temple 2, northwest. Northern Karṇāṭa style, Cālukyas of Kalyāṇa, Phase I, Trend "B". C. A.D. 1060.

334. Lakkuṇḍi. The Great Jaina temple complex, temple 2, kapilī section, adhiṣṭhāna.

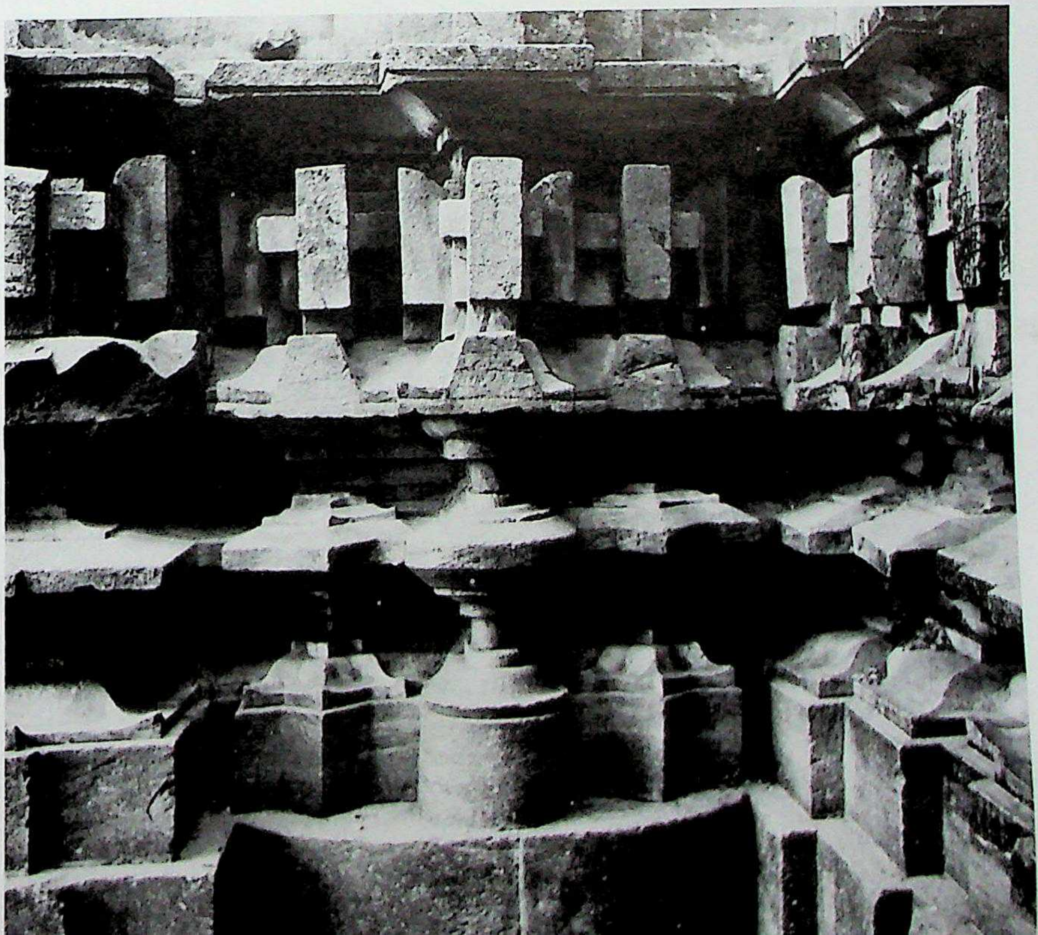

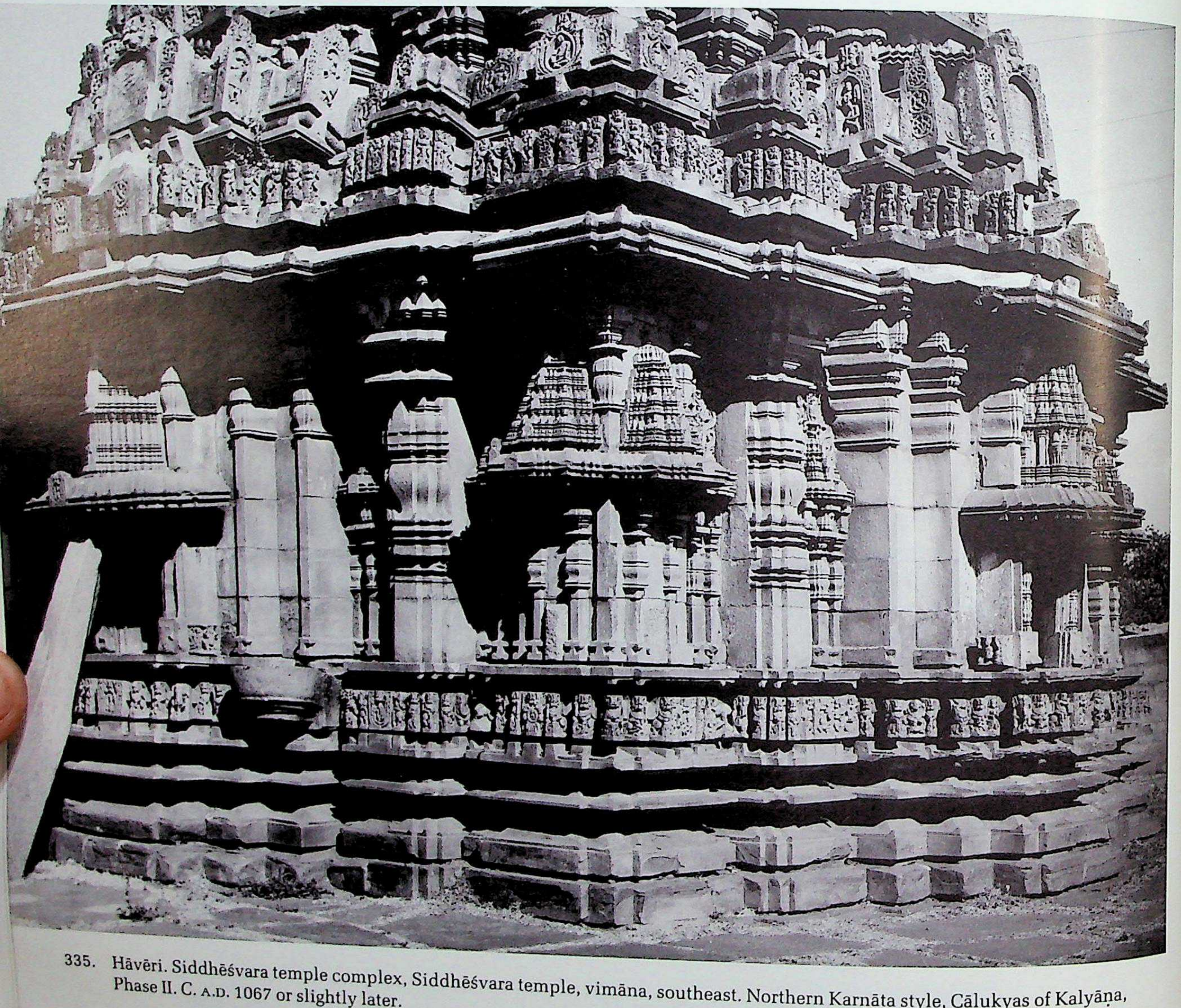

335. Hāvēri. Siddhēśvara temple complex, Siddhēśvara temple, vimāna, southeast. Northern Karṇāṭa style, Cālukyas of Kalyāṇa, Phase II. C. A.D. 1067 or slightly later.

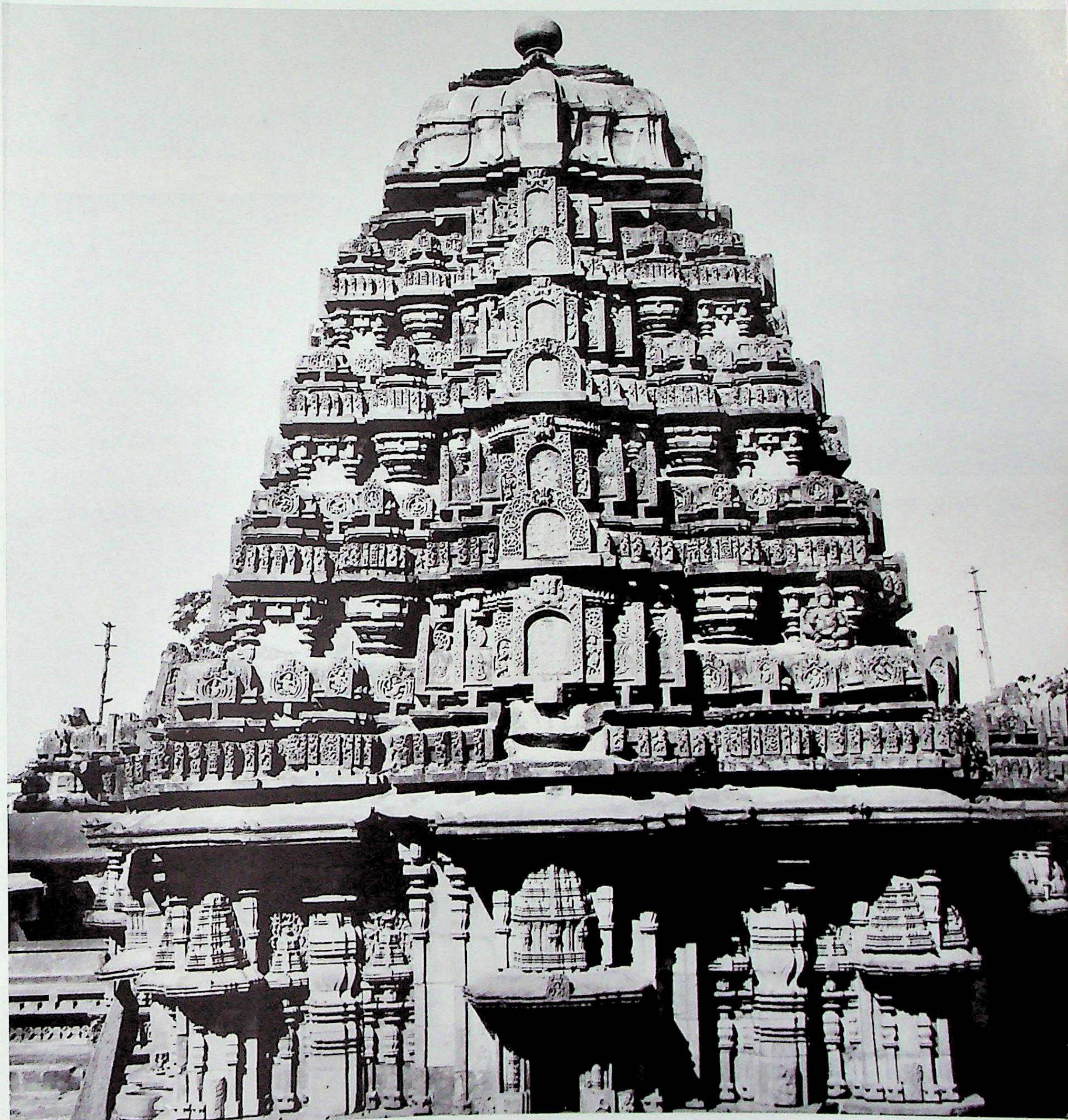

336. Hāvēri. Siddhēśvara temple complex, Siddhēśvara temple, superstructure, west.

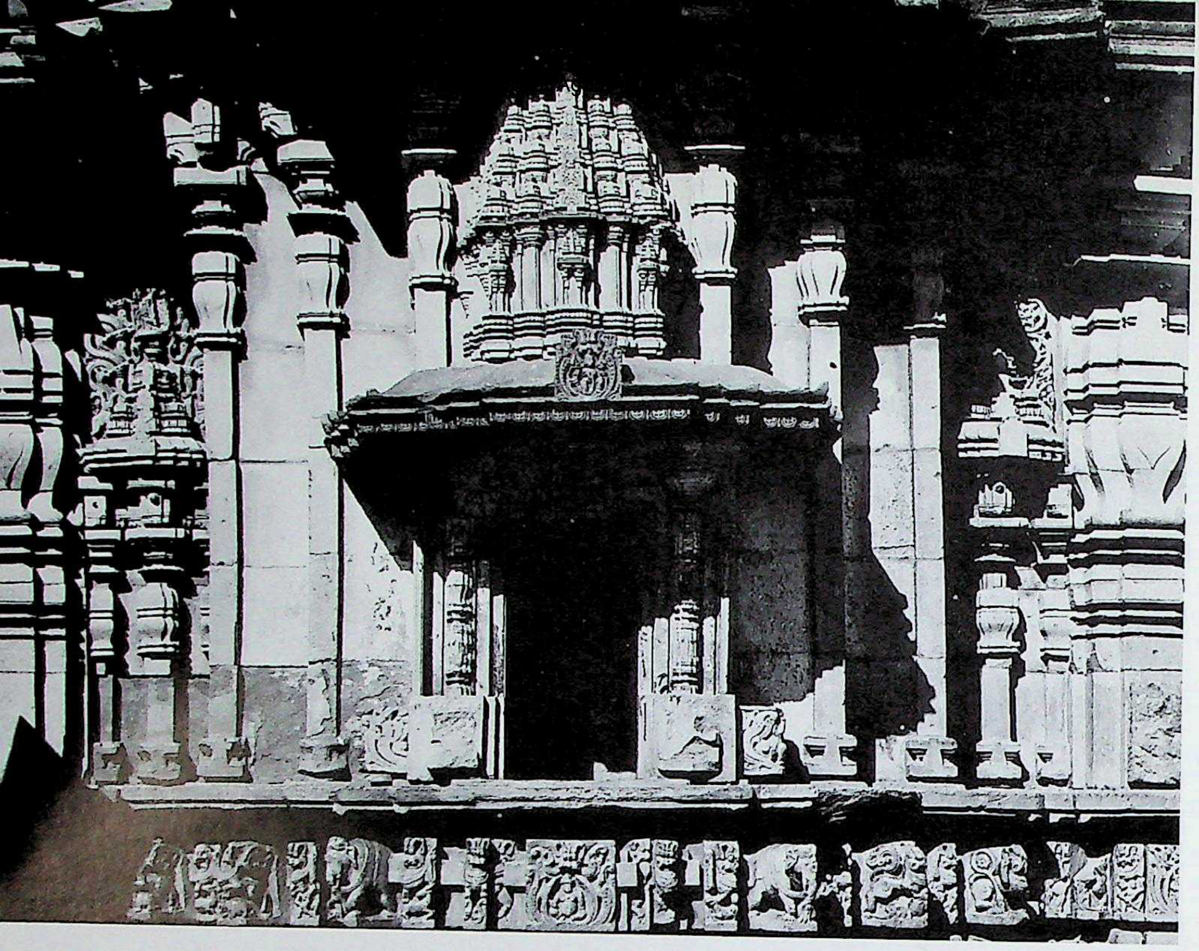

337. Hāvēri. Siddhēśvara temple complex, Siddhēśvara temple, vimāna, west wall.

338. Hāvēri. Siddhēśvara temple complex, Siddhēśvara temple, Kapōtabandha adhiṣṭhāna.

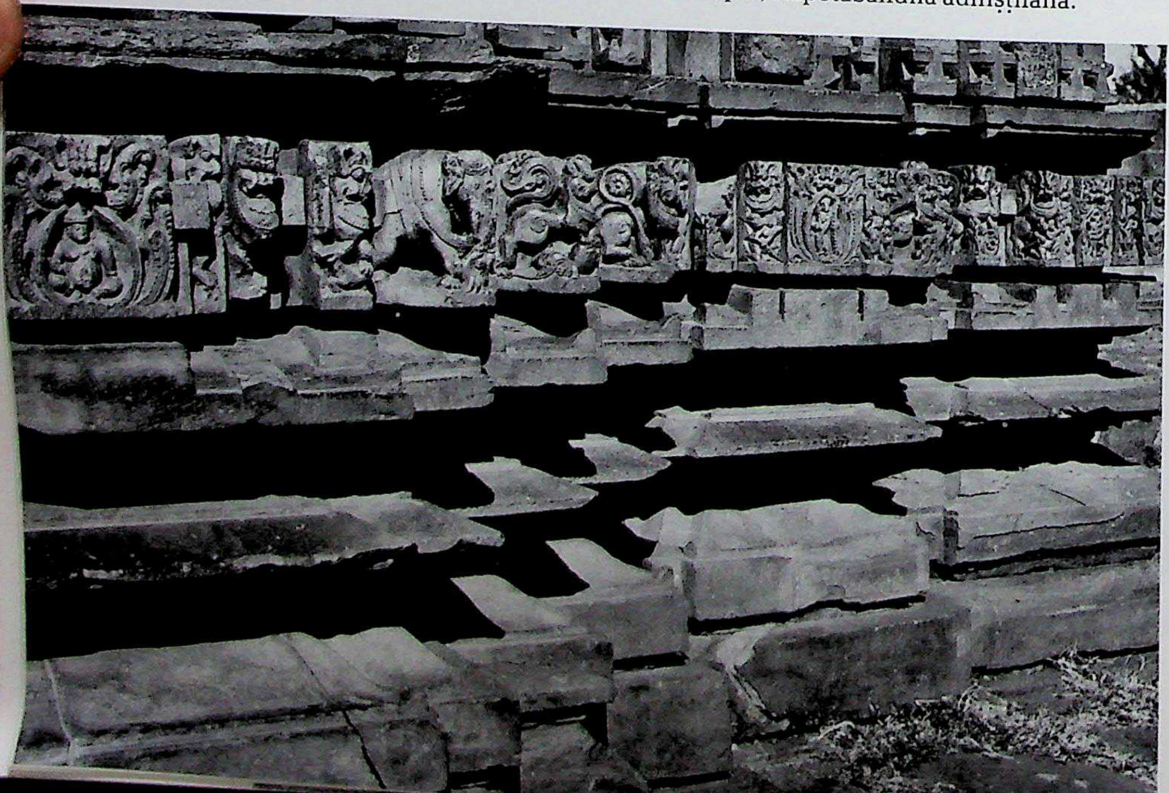

CC-0. Agamnigam Digital Preservation Foundation, Chandigarh

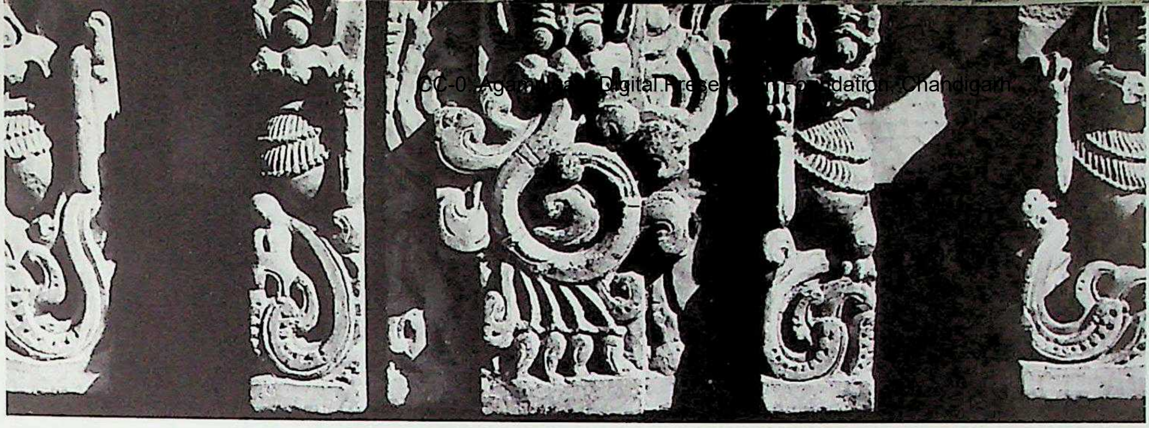

339. Hāvēri. Siddhēśvara temple complex, Siddhēśvara temple, adhiṣṭhāna, mēṣa-makara-paṭṭikā, detail.

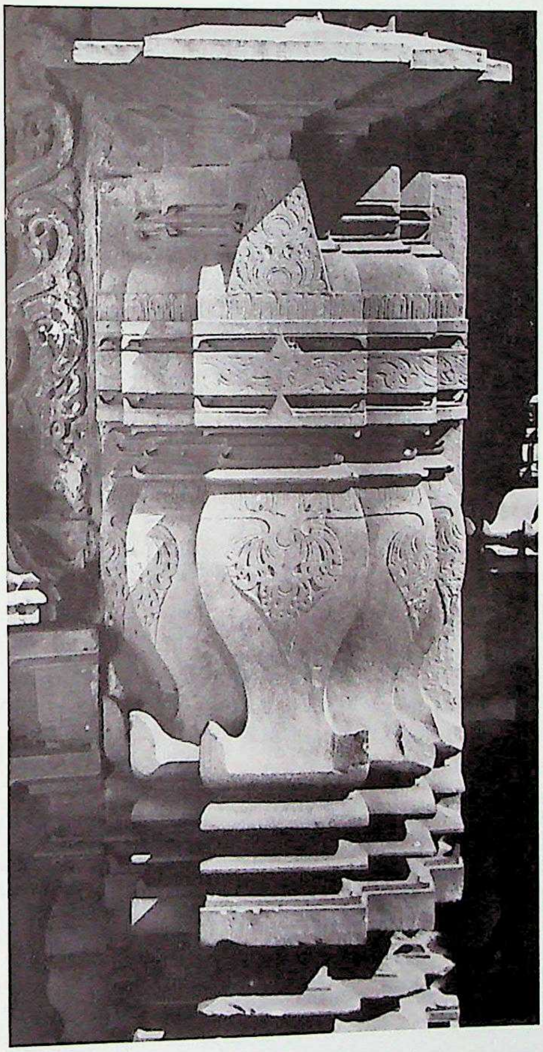

341. Hāvēri. Siddhēśvara temple complex, Siddhēśvara temple, vimāna, wall-pilaster.

340. Hāvēri. Siddhēśvara temple complex, Siddhēśvara temple, mēṣa-makara-paṭṭikā, detail.

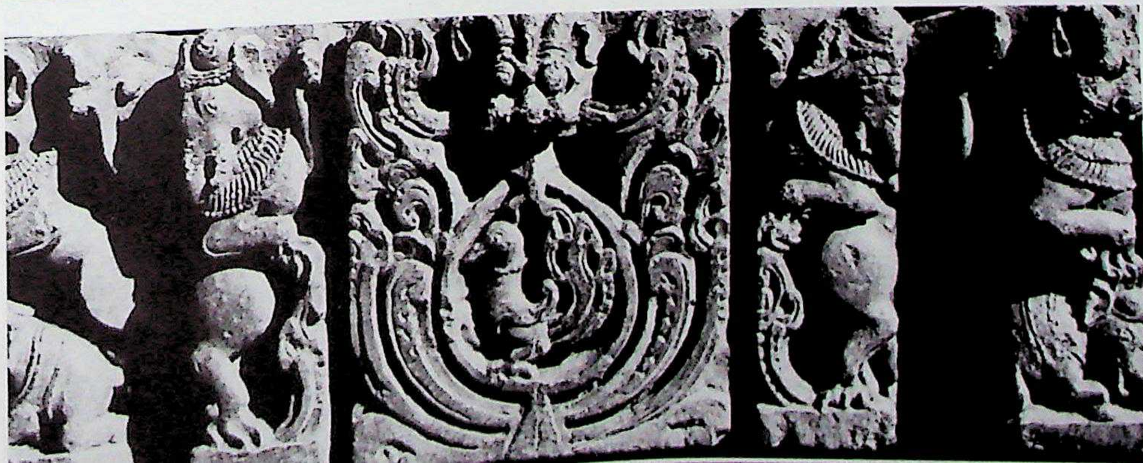

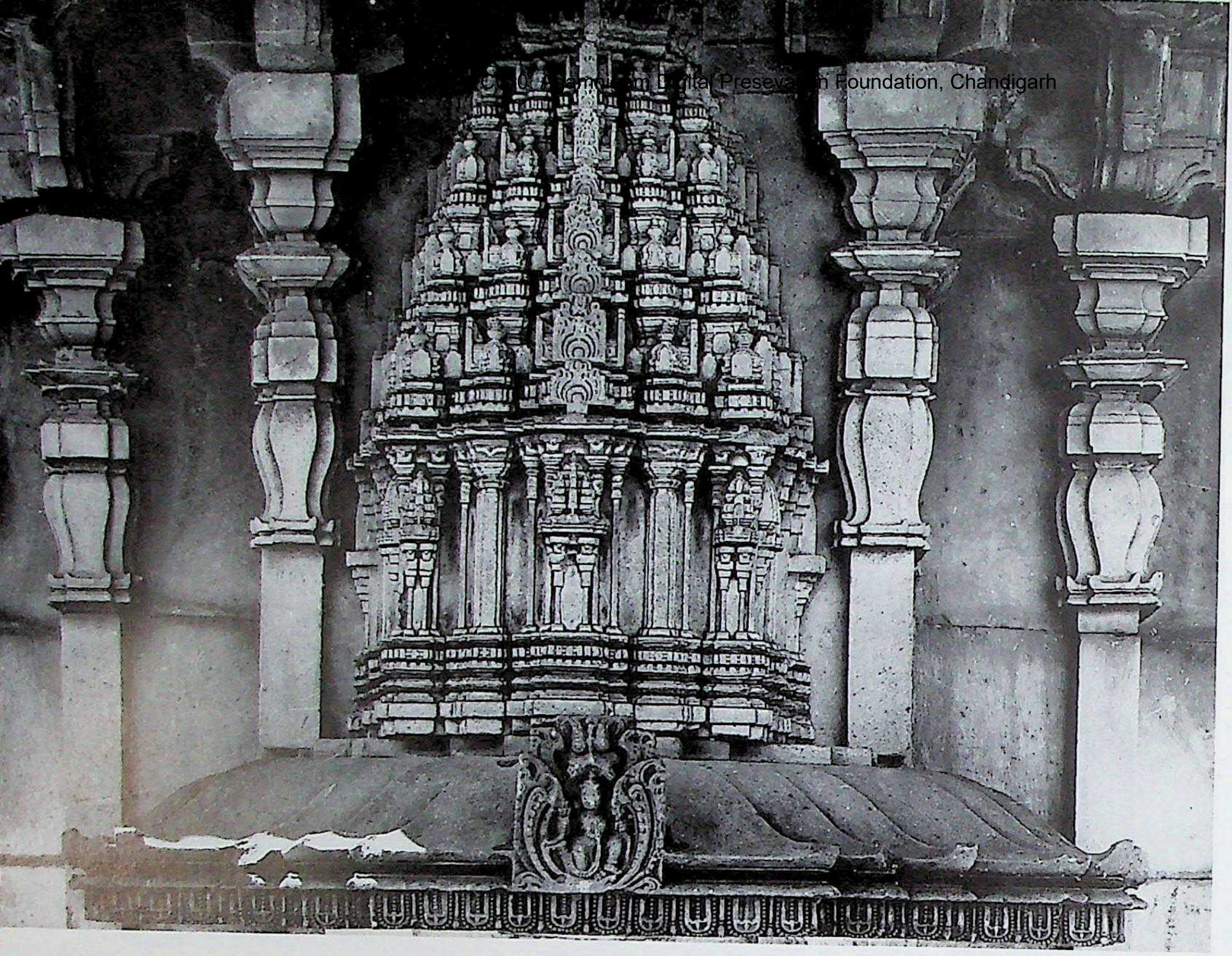

342. Hāvēri. Siddhēśvara temple complex, Siddhēśvara temple, vimāna, east wall, bhadra-khattaka, Vēsara vimāna-kūṭa.

343. Hāvēri. Siddhēśvara temple complex, Siddhēśvara temple, vimāna, north wall, bhadra-khattaka, stellate Vēsara vimāna-kūṭa.

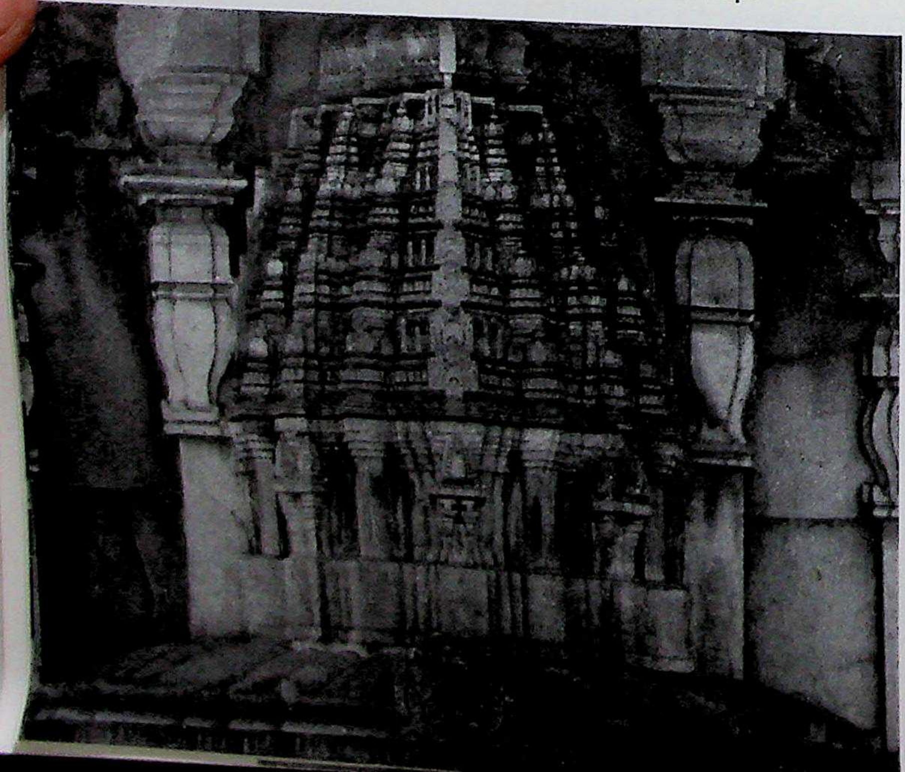

344. Hāvēri. Siddhēśvara temple complex, Siddhēśvara temple, vimāna, south wall, bhadra-khattaka, Bhūmija vimāna-kūṭa.

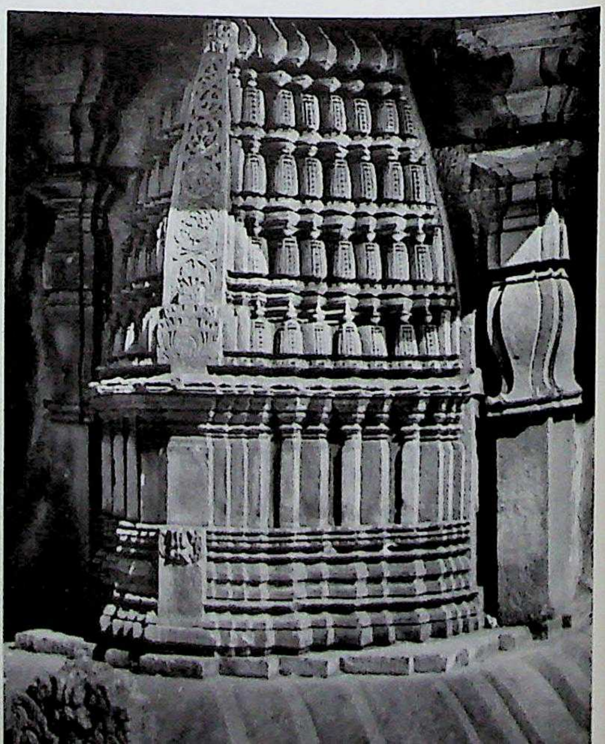

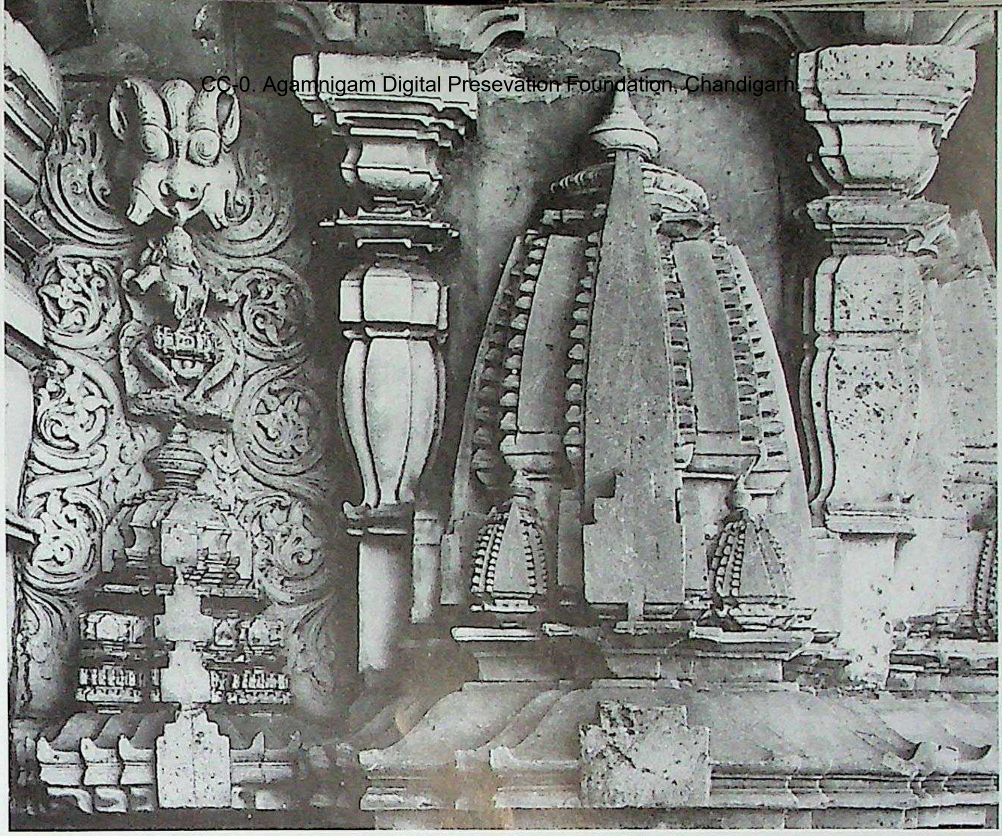

345. Hāvēri. Siddhēśvara temple complex, Siddhēśvara temple, maṇḍapa, east wall, right side, Nāgara (Kēsari) śikhara-kūṭa.

346. Hāvēri. Siddhēśvara temple complex, Siddhēśvara temple, raṅgamaṇḍapa, fluted columns and eave-soffit.

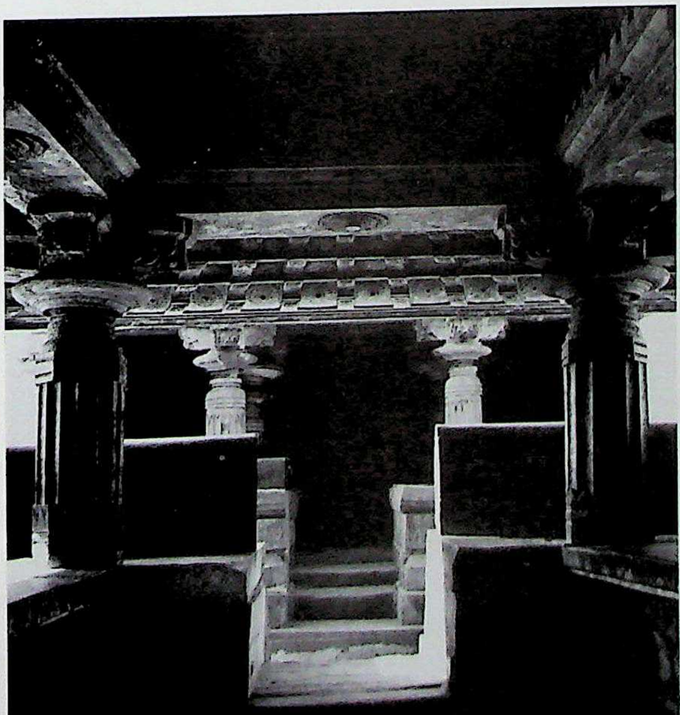

347. Hāvēri. Siddhēśvara temple complex, Siddhēśvara temple, raṅgamaṇḍapa, Samatala ceiling showing lotuses in nine boxes.

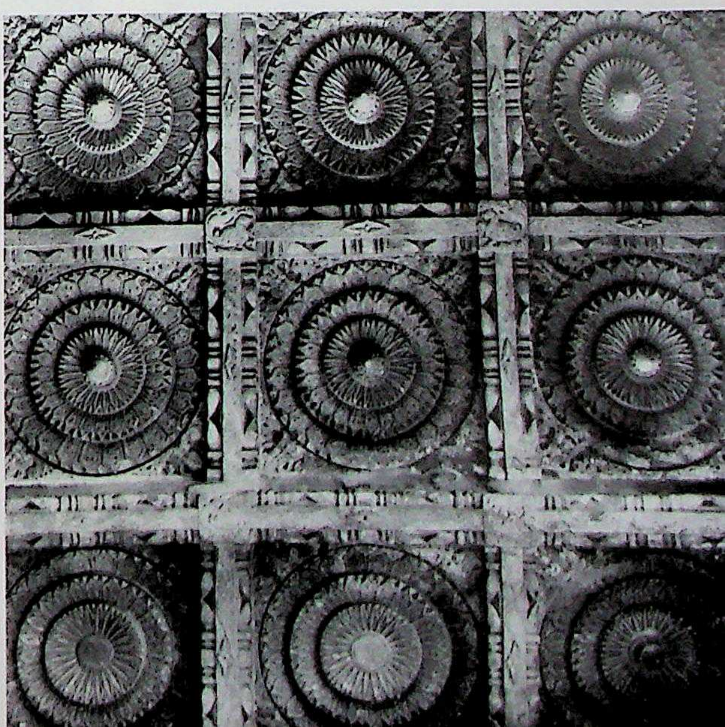

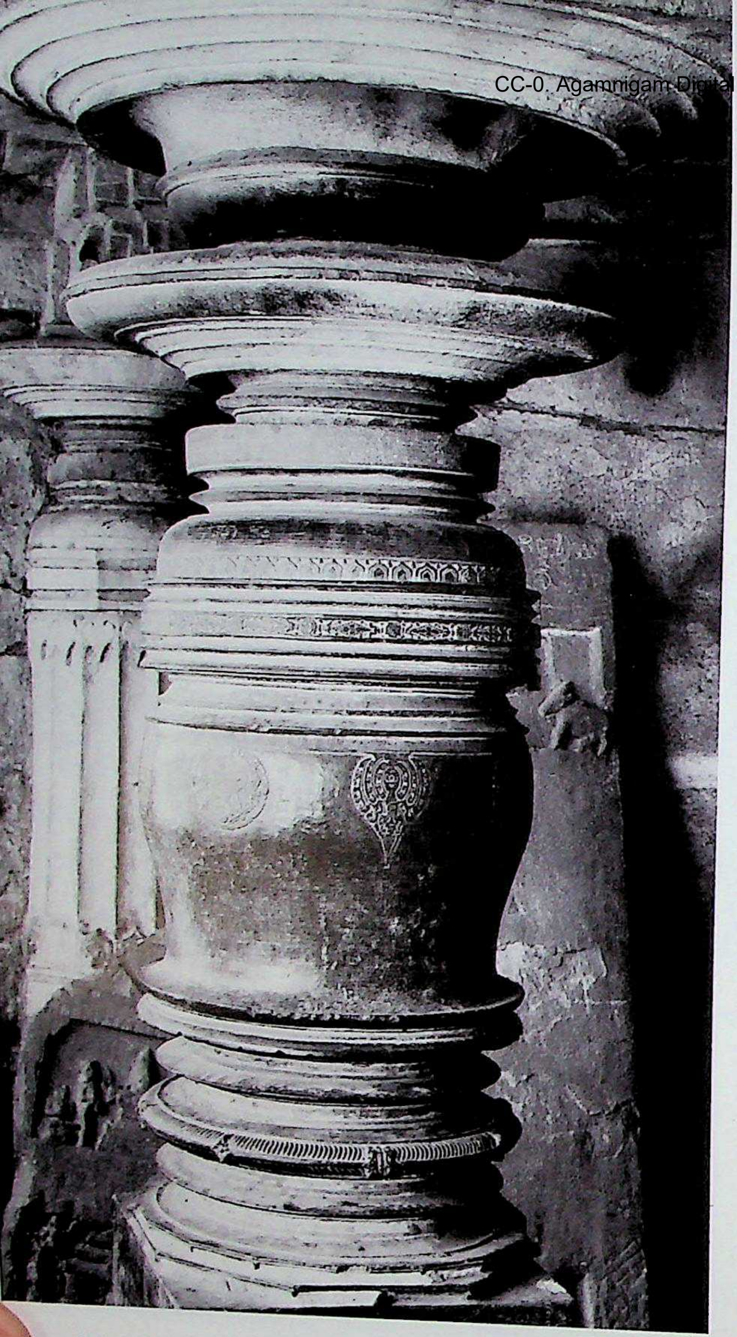

348. Hāvēri. Siddhēśvara temple complex, Nṛsiṁha temple, maṇḍapa, Śrīkāra pillar. C. last quarter of the 11th century A.D.

349. Baḷḷigāmve. Tripurāntakēśvara temple, northern component, gūḍhamaṇḍapa, wall, north. Northern Karṇāṭa style, Cālukyas of Kalyāṇa, Phase II. *C.* A.D. 1070.

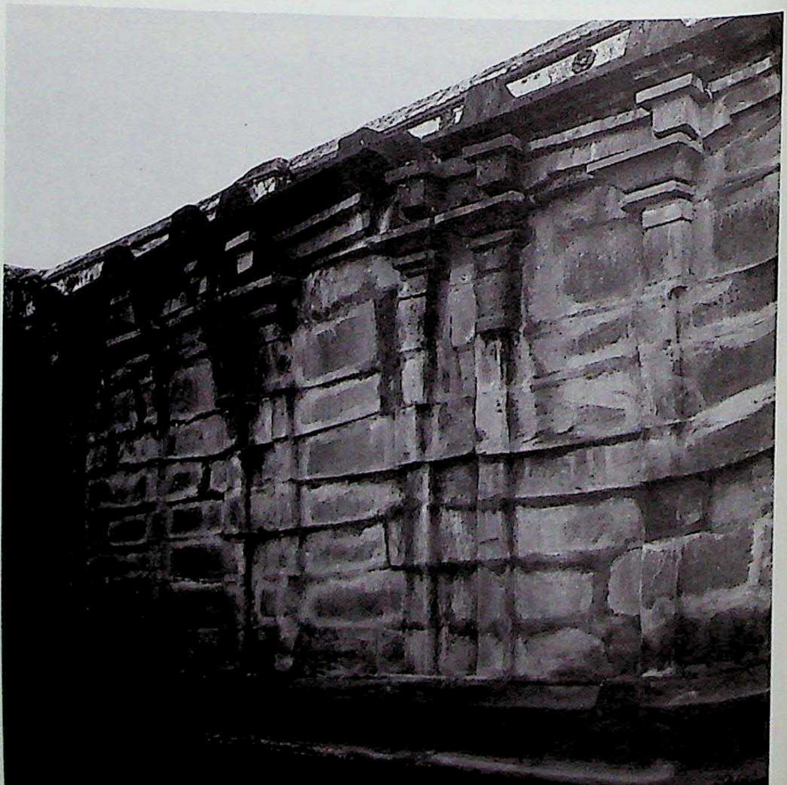

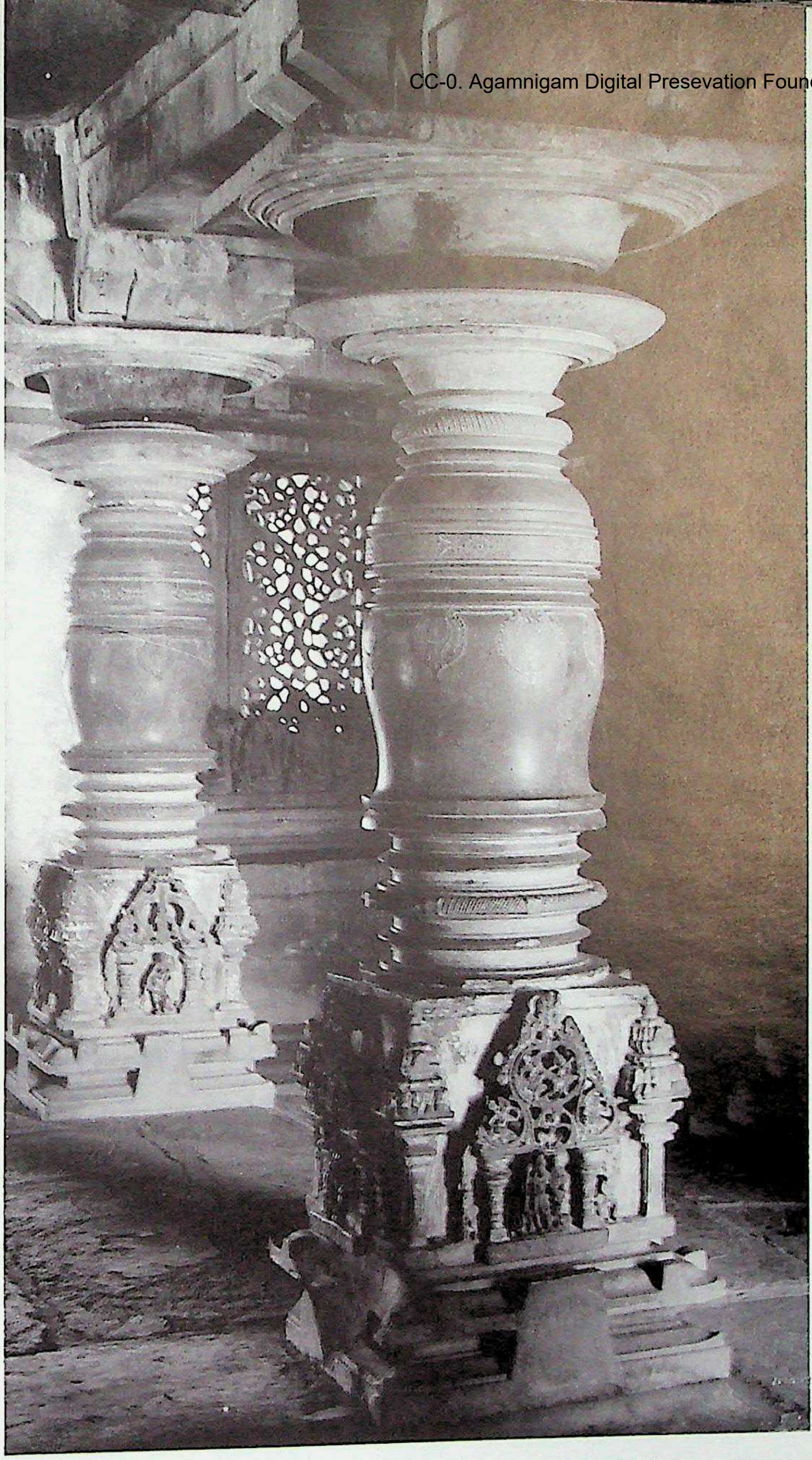

350. Baḷḷigāmve. Tripurāntakēśvara, gūḍhamaṇḍapa, interior, Śrīkāra pillars.

351. Baḷḷigāmve. Tripurāntakēśvara, gūḍhamaṇḍapa, Brahmakānta pilaster.

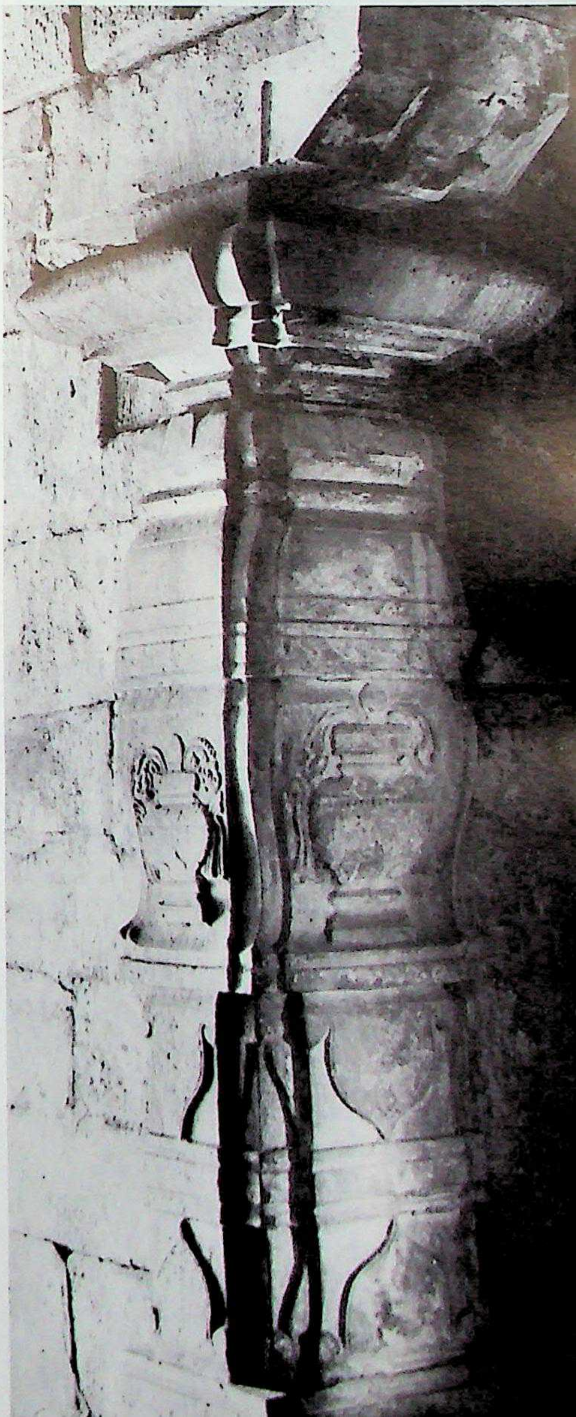

CC-0. Agamnigam Digital Preservation Foundation, Chandigarh

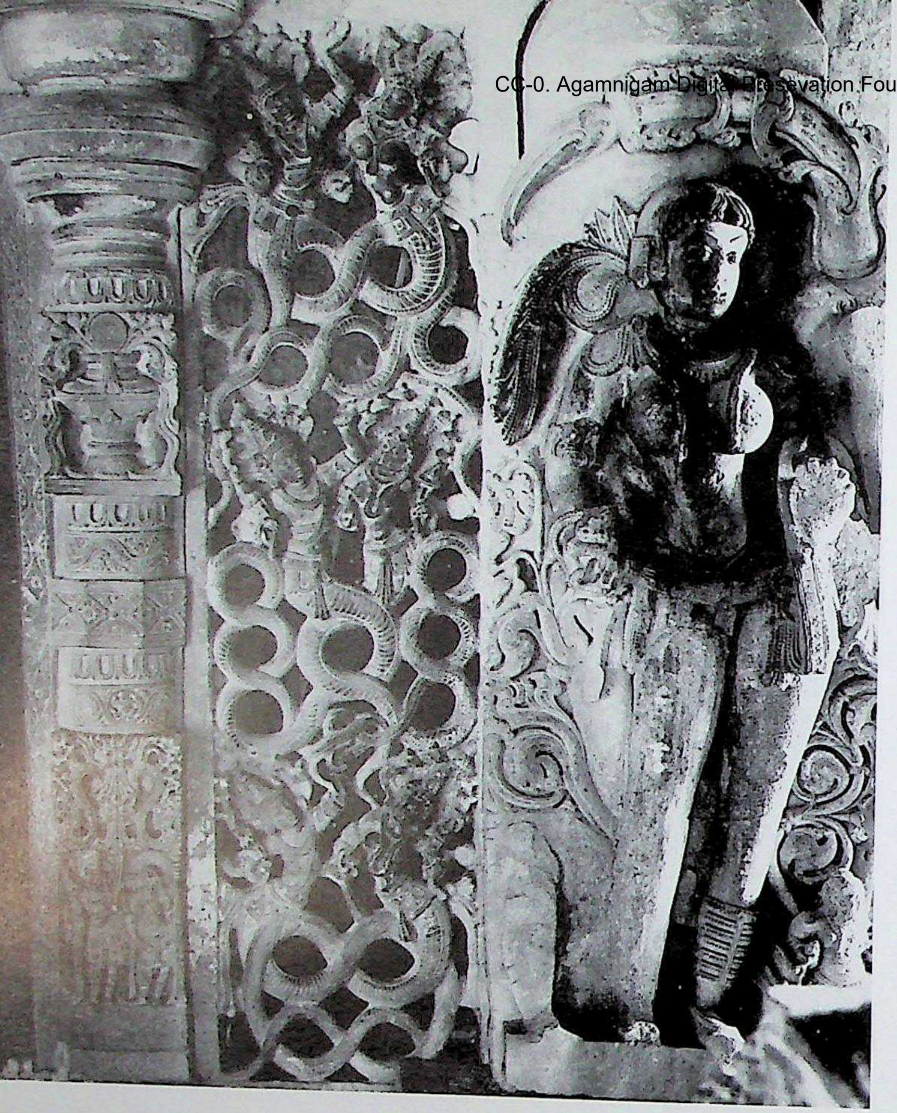

352. Baḷḷigāmve. Tripurāntakēśvara, Śiva shrine, antarāla, nāga-jāla between ghaṭapallava-pilaster and wall-pilaster bearing Vanadēvī figure, left side.

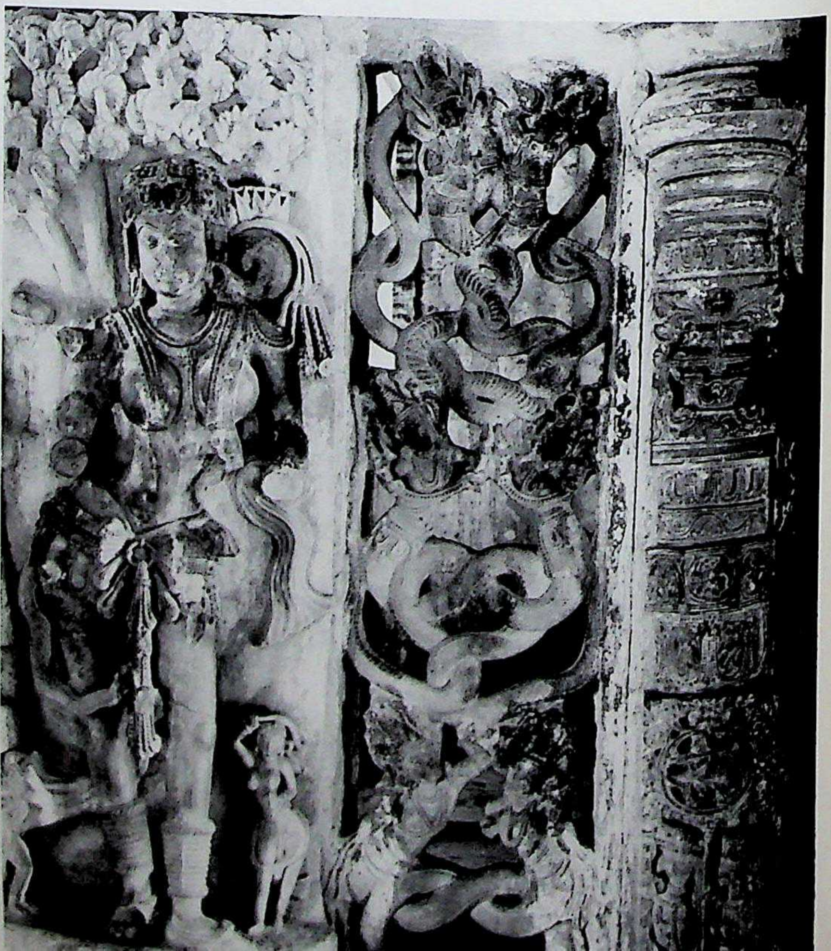

353. Baḷḷigāmve. Tripurāntakēśvara, Śiva shrine, antarāla, nāga-jāla between ghaṭapallava-pilaster and wall-pilaster bearing Vanadēvī figure, right side.

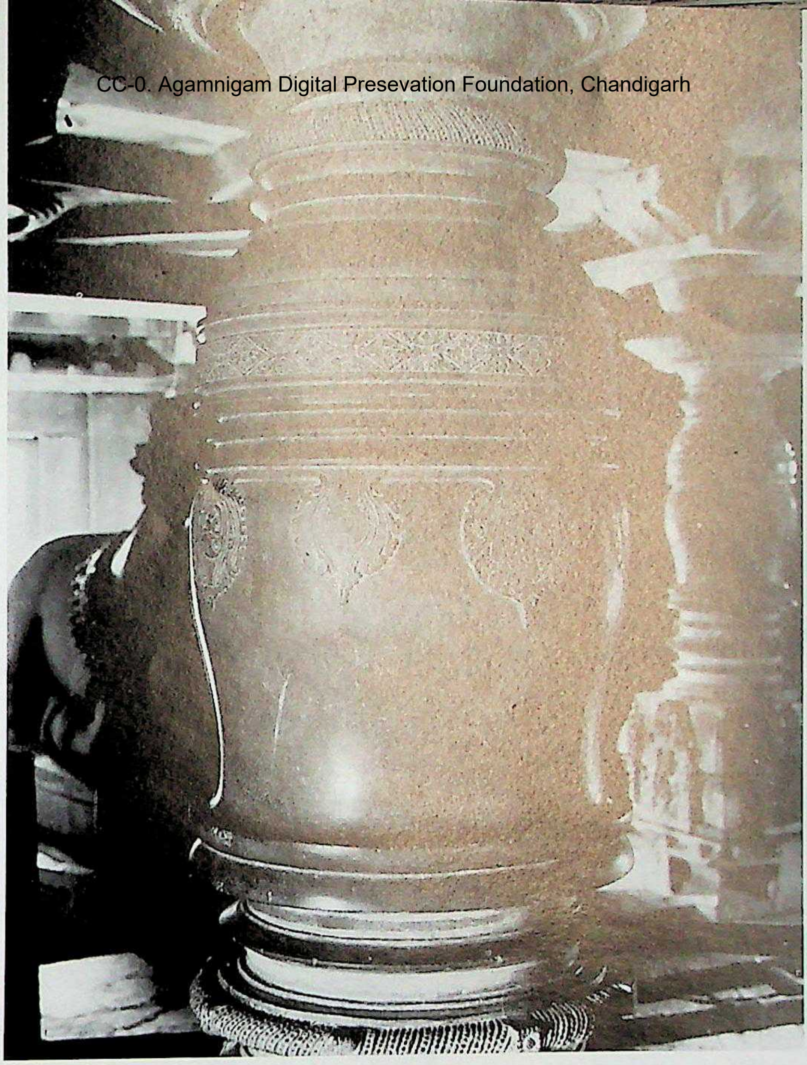

354. Baḷḷigāmve. Tripurāntakēśvara, gūḍhamaṇḍapa, Śrīkāra pillar, shaft, decorative detail.

355. Baḷḷigāmve. Tripurāntakēśvara, gūḍhamaṇḍapa, Nandi. C. A.D. 1070.

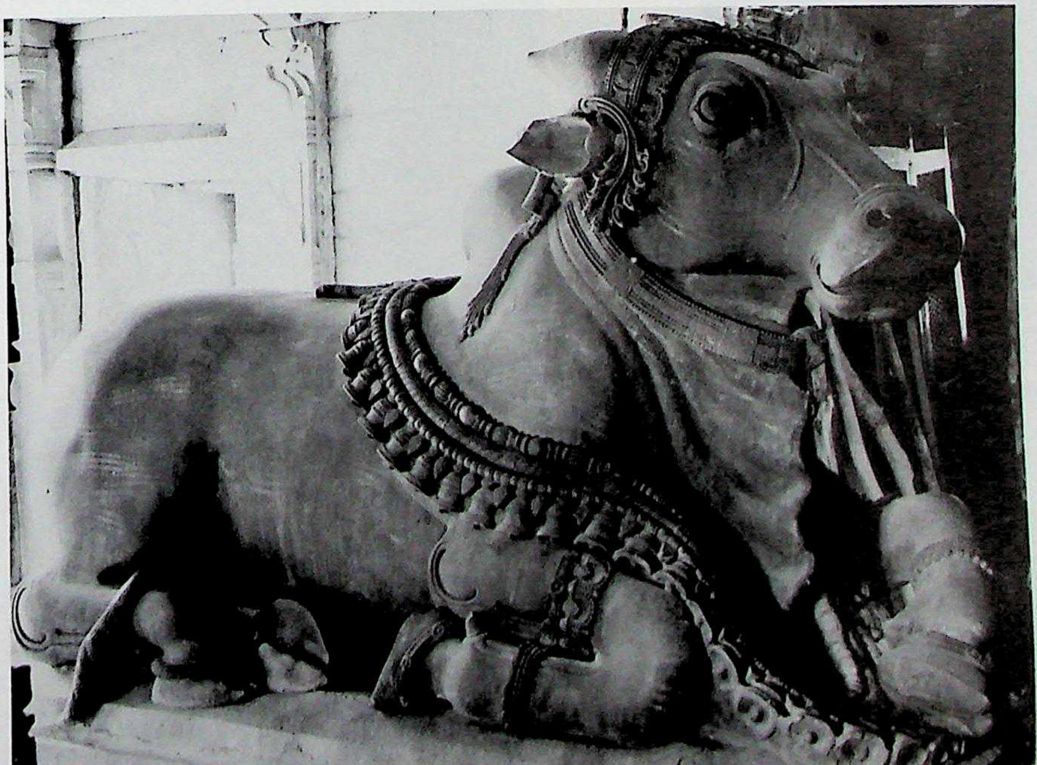

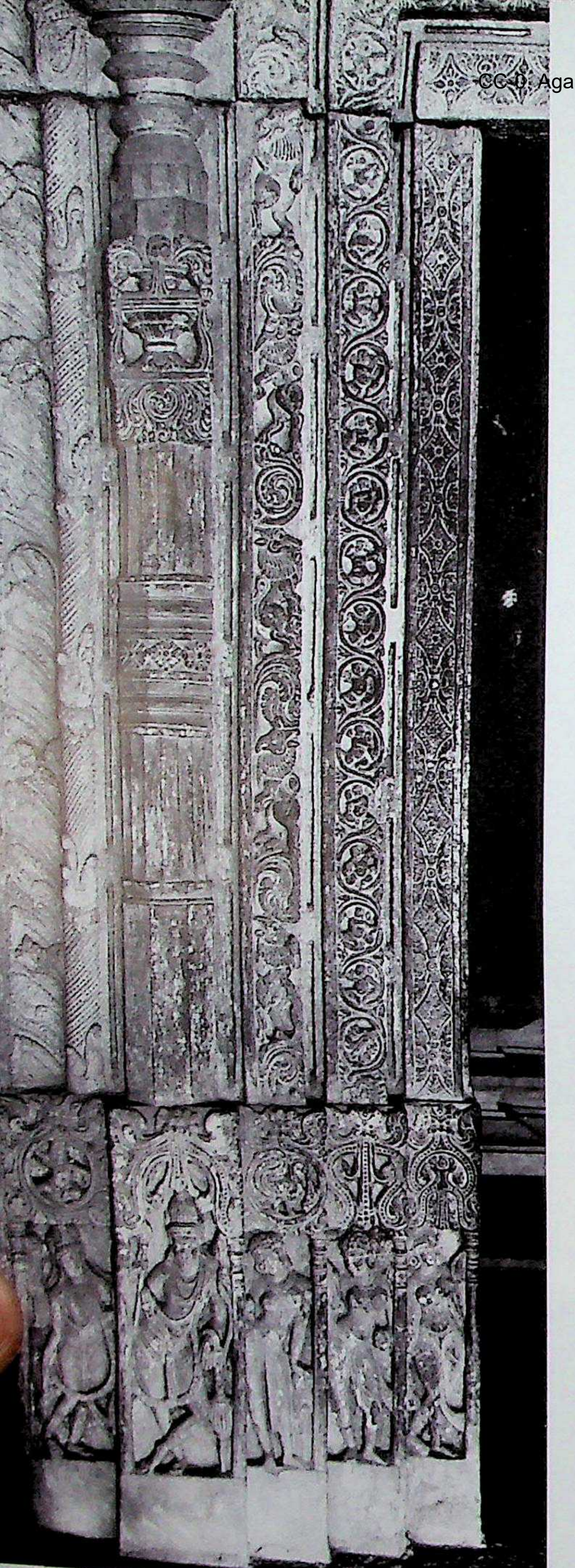

356. Baḷḷigāmve. Tripurāntakēśvara, northern component, Viṣṇu shrine, doorframe.

357. Baḷḷigāmve. Tripurāntakēśvara, southern component, Śiva shrine, ṣaḍśākhā doorframe.

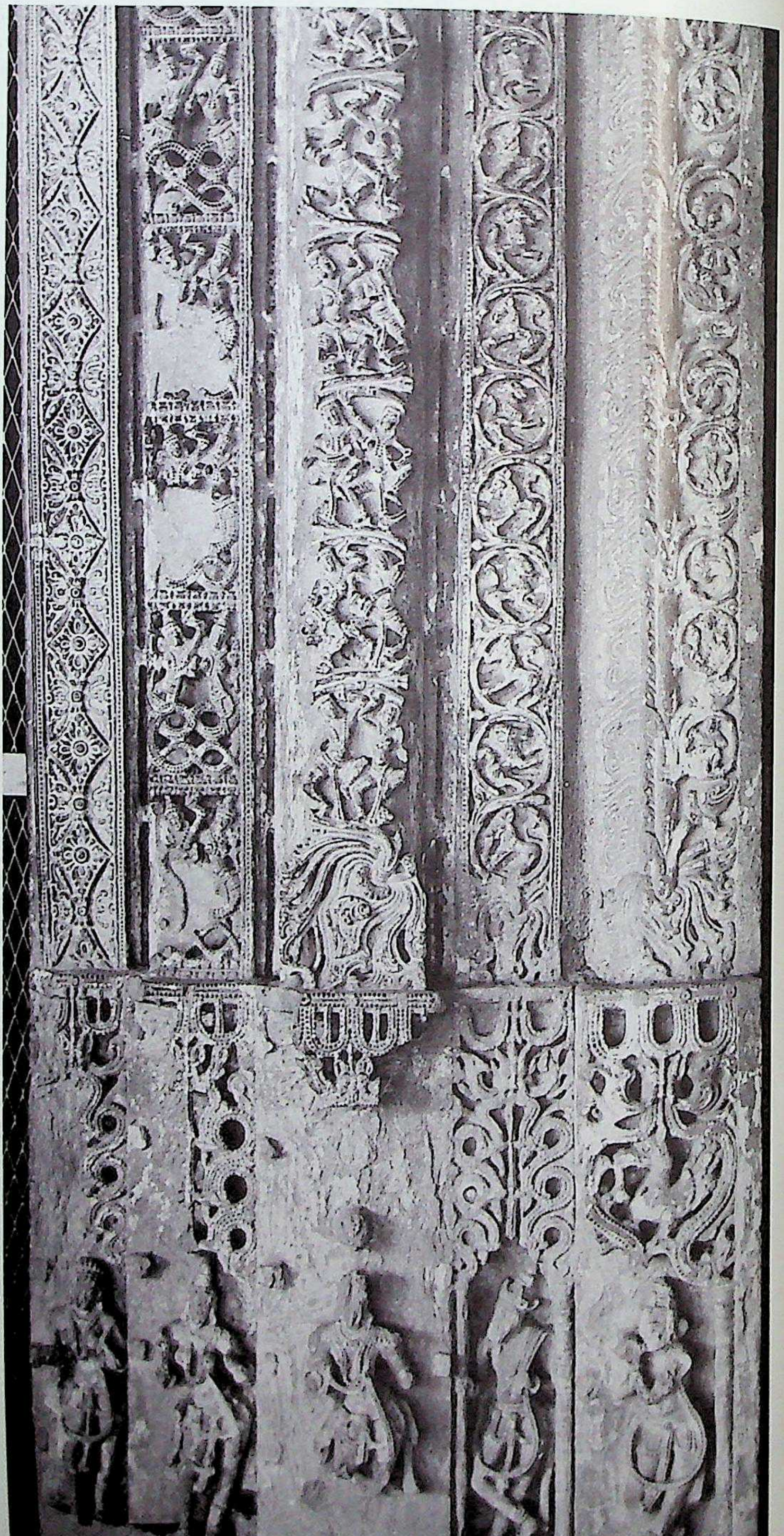

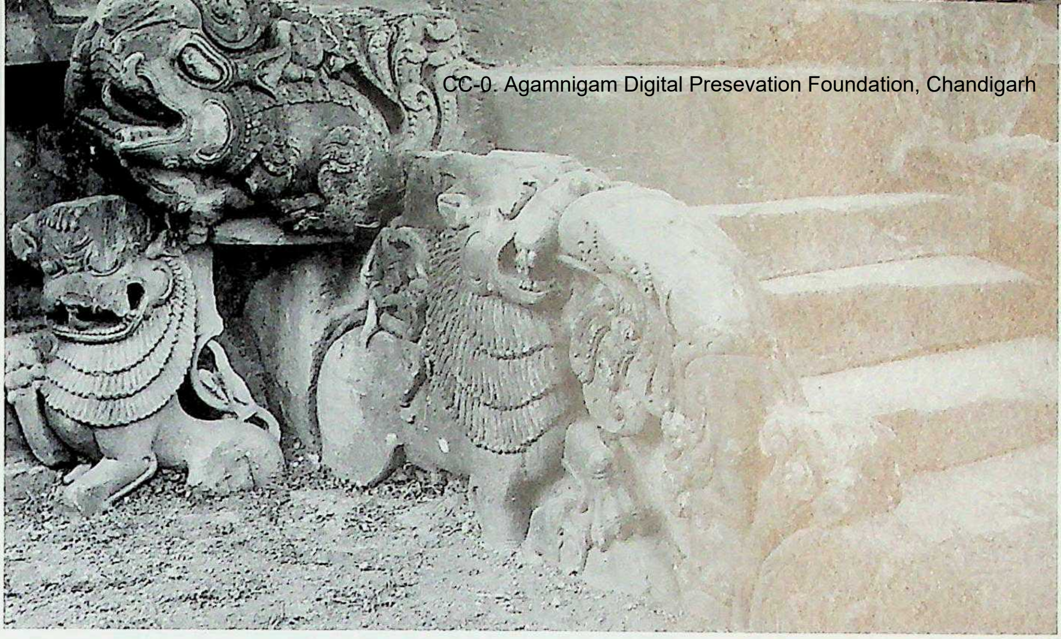

358. Baḷḷigāmve.
Tripurāntakēśvara,
southern component,
Śiva shrine,
raṅgamaṇḍapa,
east side,
hastihasta-banister.

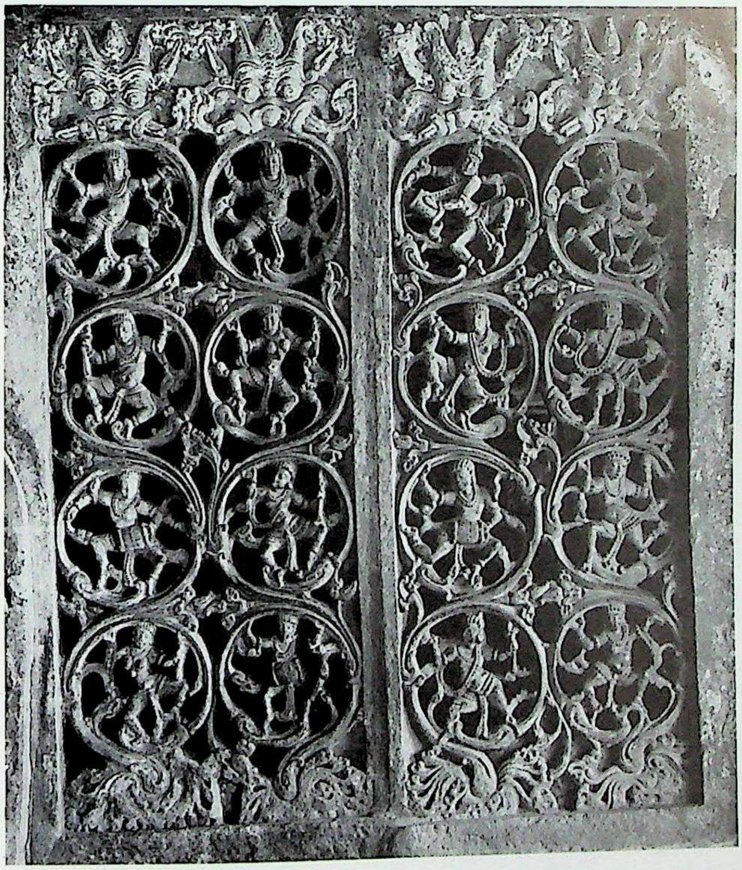

360. Baḷḷigāmve.
Tripurāntakēśvara,
raṅgamaṇḍapa, north wall,
gulikā-jāla flanking the
doorway of the
gūḍhamaṇḍapa.

359. Baḷḷigāmve. Tripurāntakēśvara, southern component, Śiva shrine, raṅgamaṇḍapa, adhiṣṭhāna, kaṇṭha illustrating pañcatantra fable.

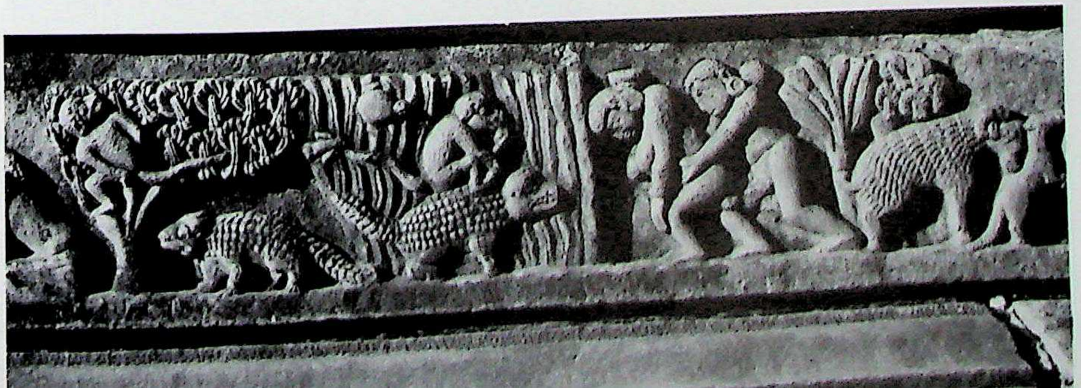

CC- igarh vation Foundation, Chandigarh

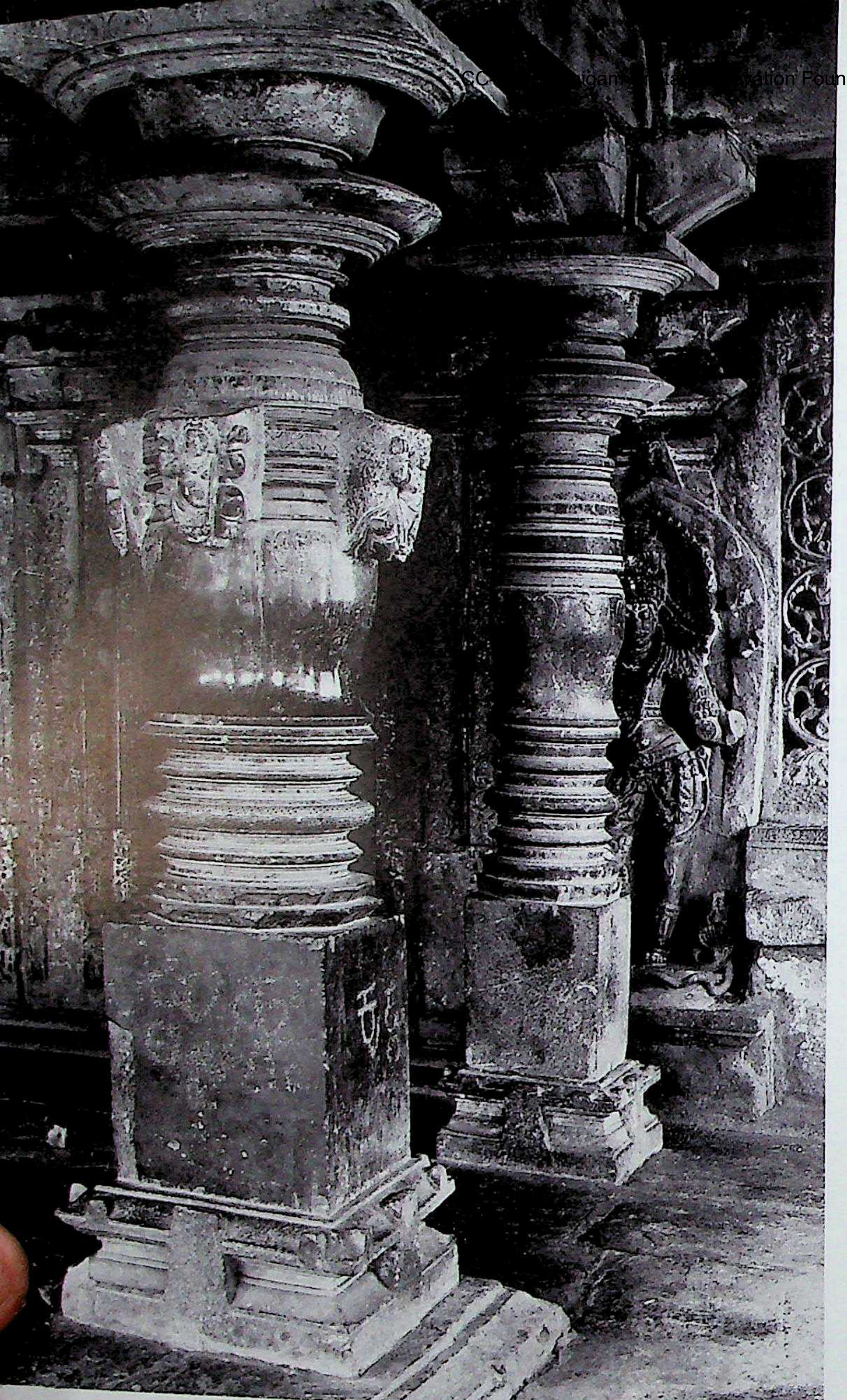

361. Baḷḷigāmve. Tripurāntakēśvara, raṅgamaṇḍapa, nave, Śrīkāra pillars.

362. Baḷḷigāmve. Pond-bank, solitary Śrīkāra pillar. Northern Karṇāṭa style, Cālukyas of Kalyāṇa, Phase II. C. A.D. 1070.

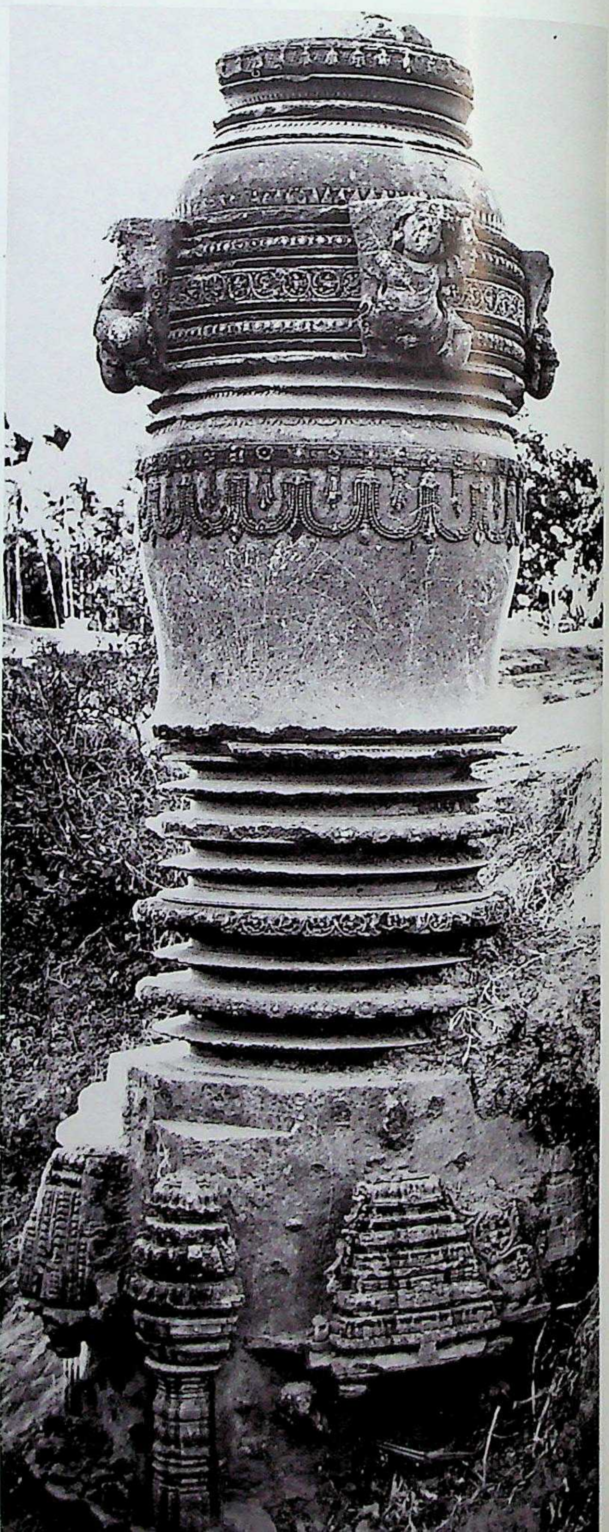

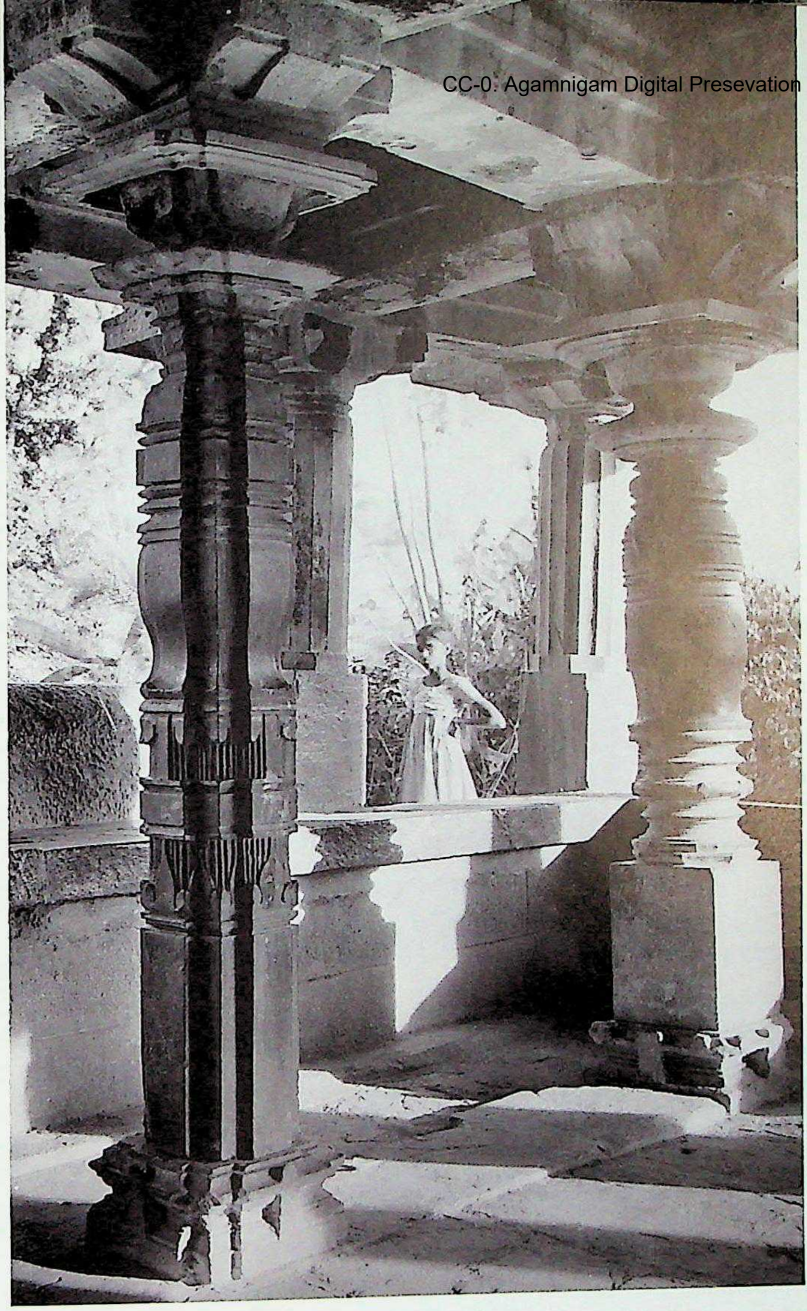

363. Baḷḷigāmve. Tripurāntakēśvara, raṅgamaṇḍapa, Bhadraka and Śrīkāra pillars.

364. Baḷḷigāmve. Tripurāntakēśvara, raṅgamaṇḍapa, Aṣṭabhadra pillar.

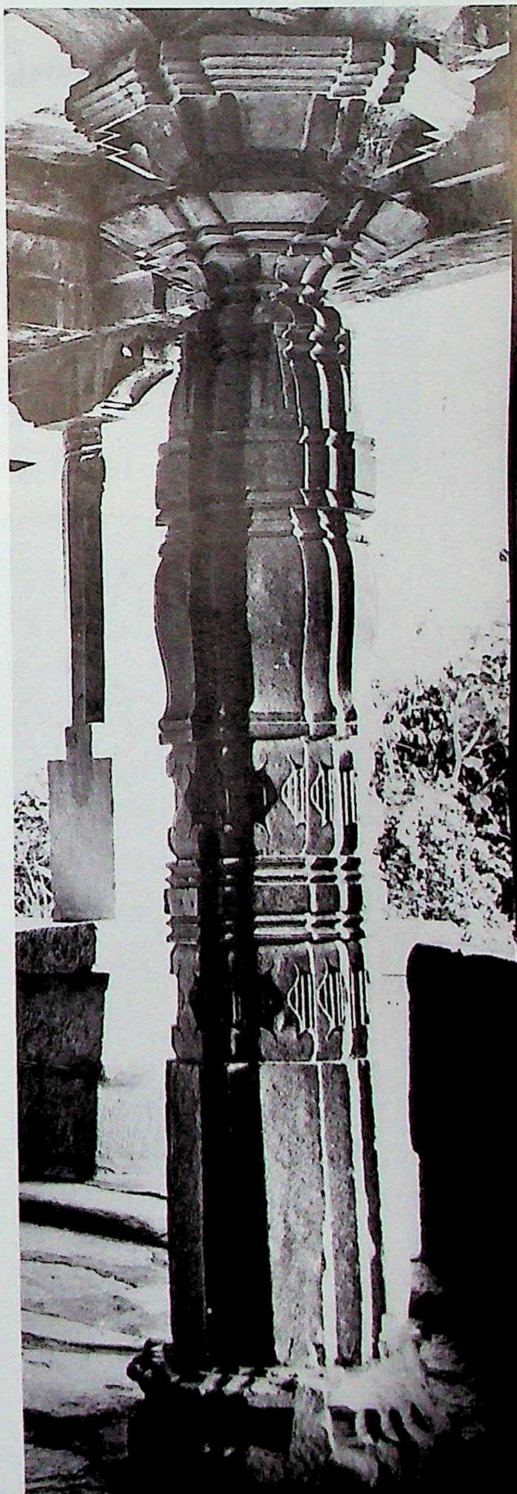

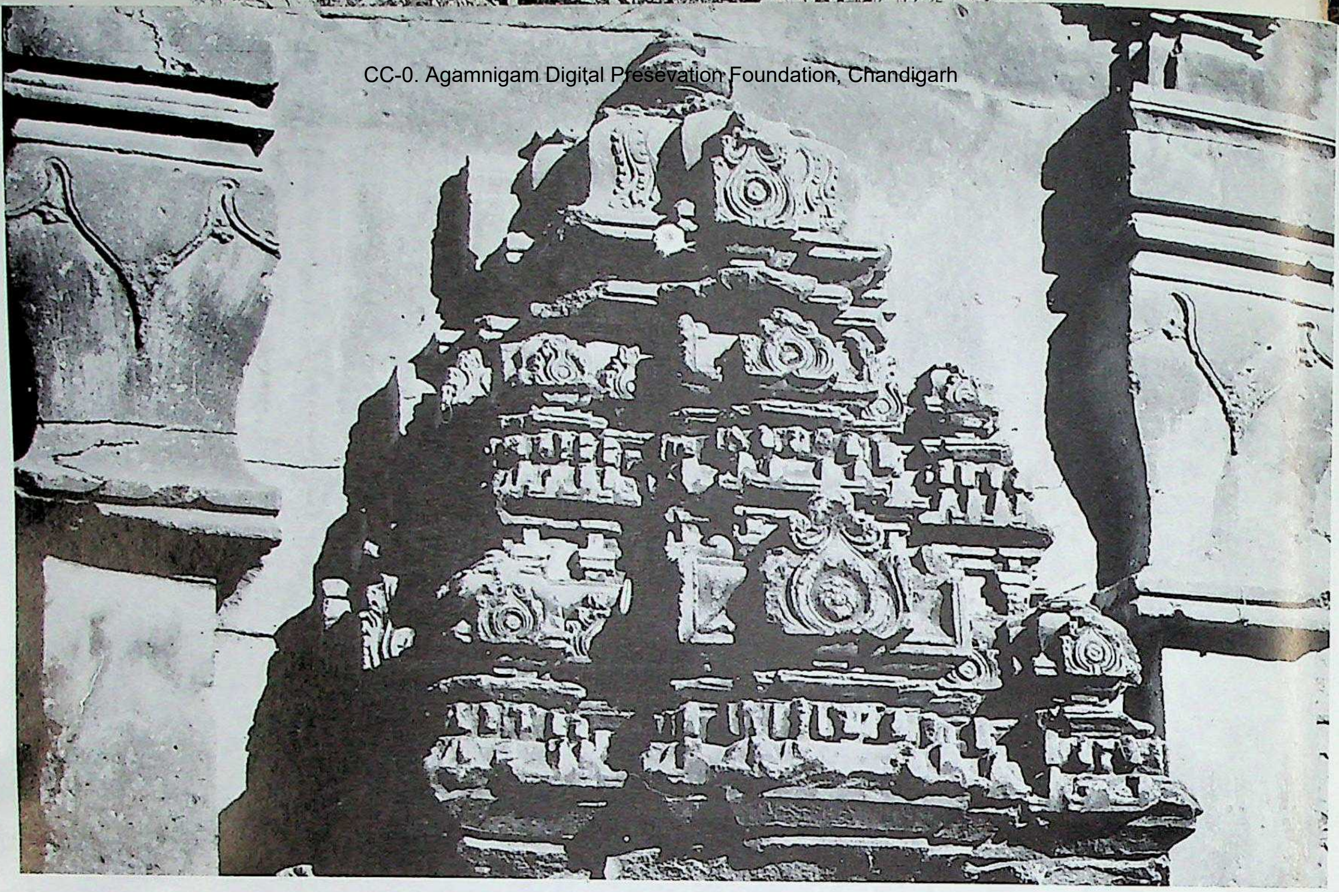

366. Hūvinahaḍagali. Kallēśvara temple, vimāna-wall, khattaka, Drāviḍa-kūṭa.

365. Hūvinahaḍagali. Kallēśvara temple, Kapōtabandha adhiṣṭhāna. Northern Karṇāṭa style, Cālukyas of Kalyāṇa, Phase II. C. A.D. 1071.

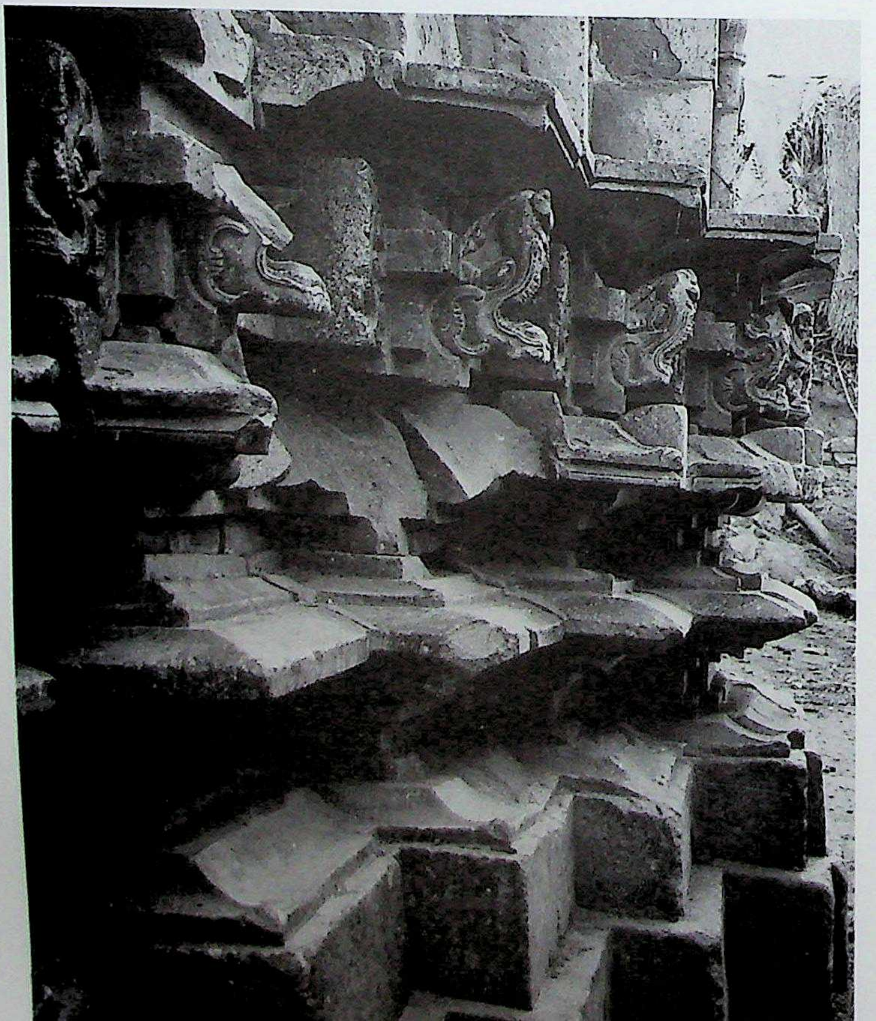

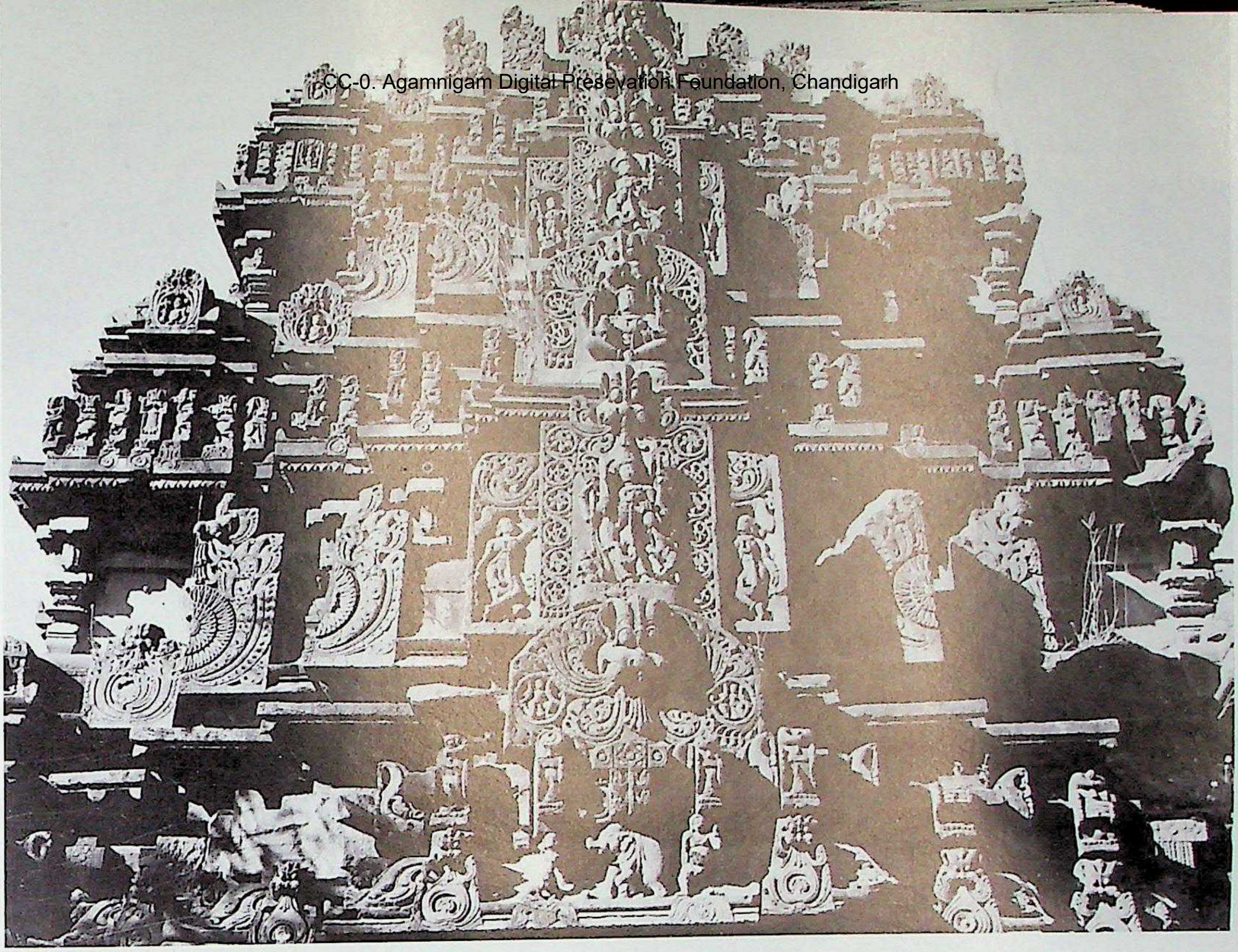

367. Hūvinahaḍagali. Kallēśvara temple, vimāna, superstructure.

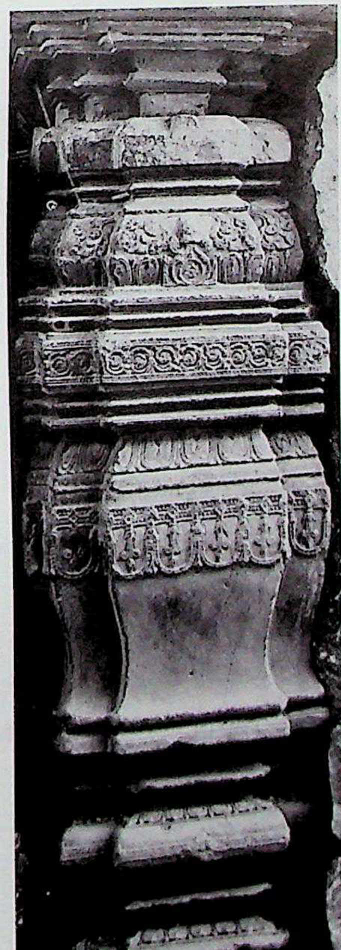

368. Hūvinahaḍagali. Kallēśvara temple, south entrance porch, decorated dwarf Bhadraka pillar.

369. Hūvinahaḍagali. Kallēśvara temple, south entrance porch, saptaśākhā doorframe with flanking Bhadraka wall-pilaster.

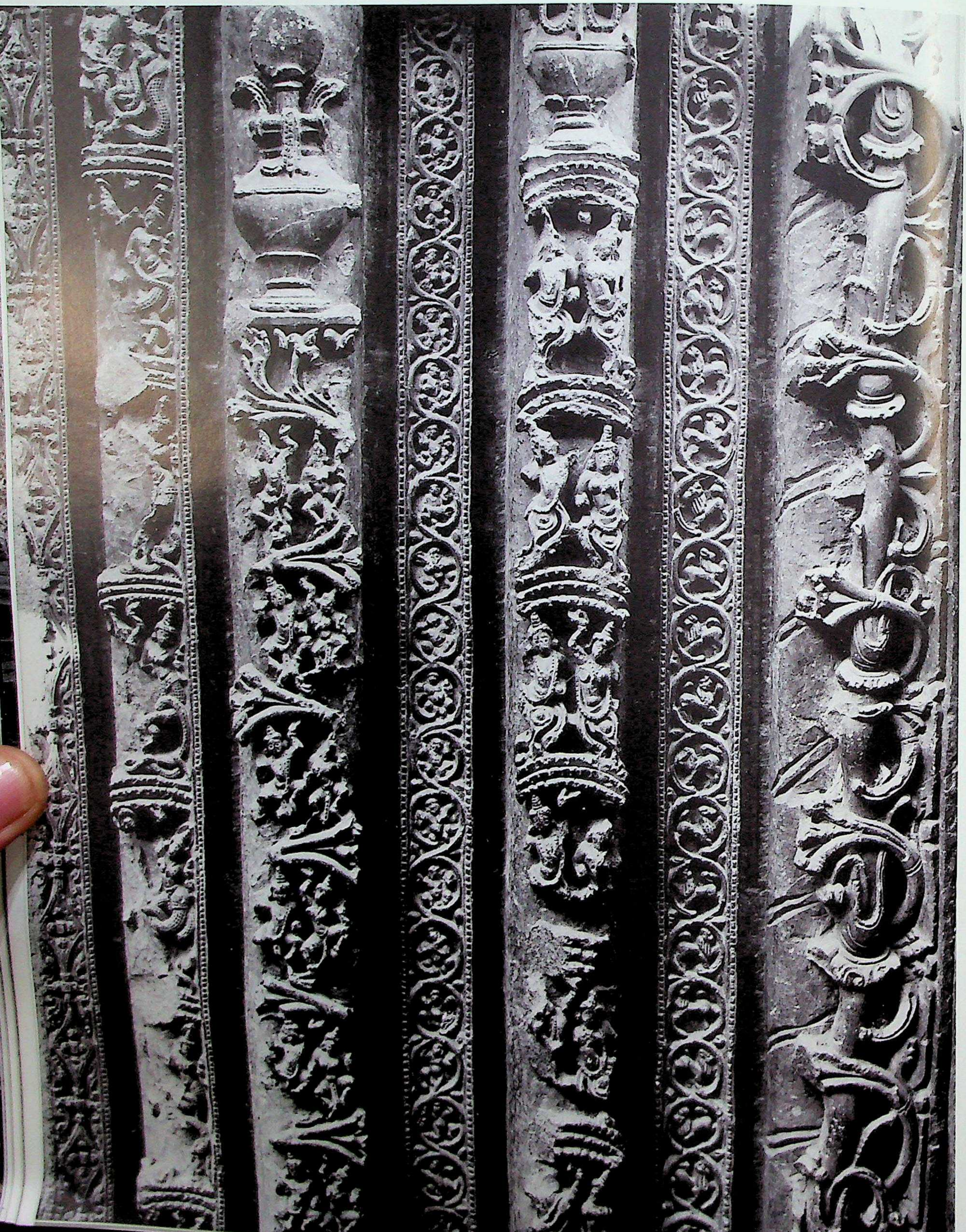

370. Hūvinahaḍagali. Kallēśvara temple, east entrance, saptaśākhā doorway.

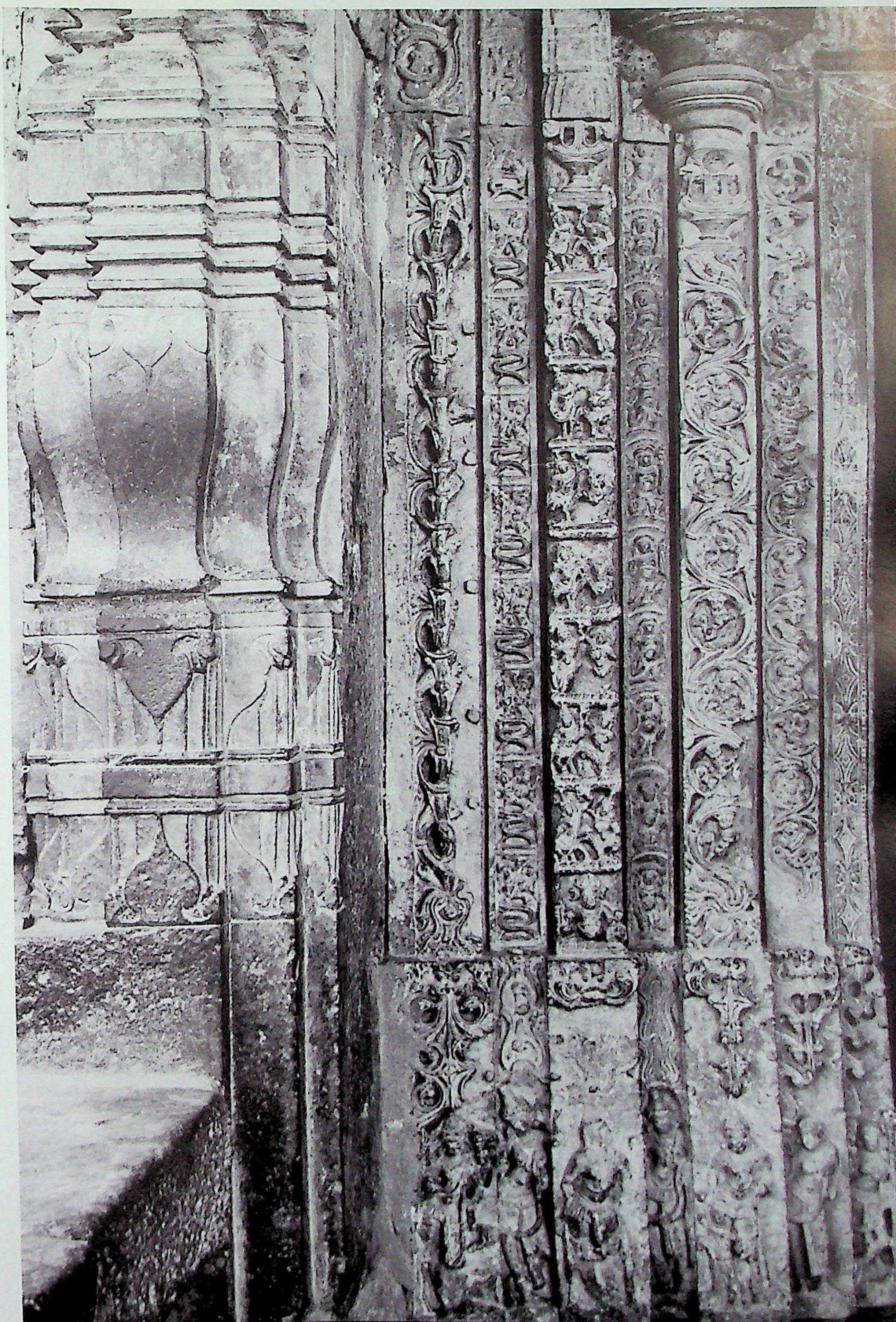

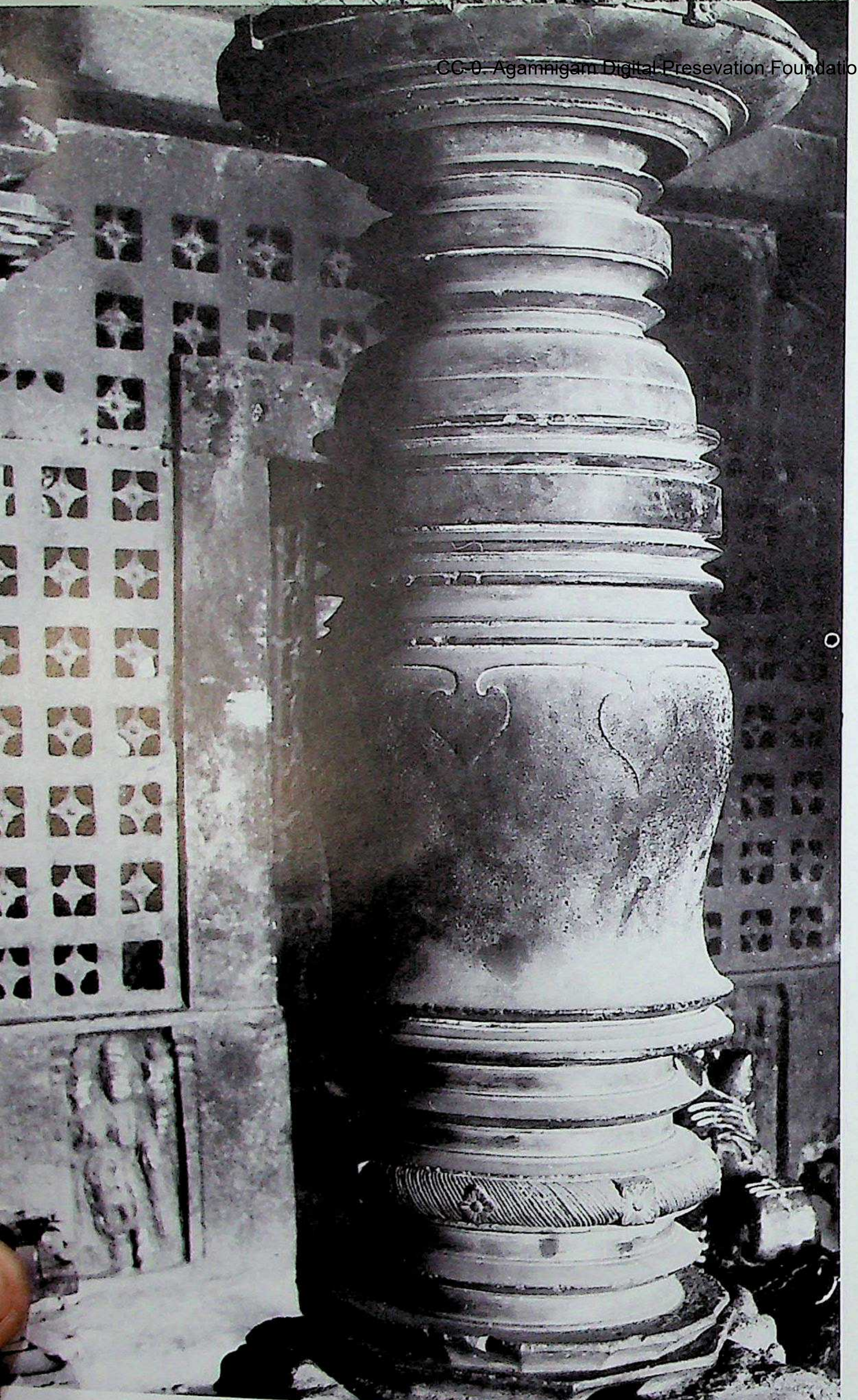

371. Hūvinahaḍagali. Kallēśvara temple, gūḍhamaṇḍapa, interior, Śrīkāra pillar.

372. Hūvinahaḍagali. Kallēśvara temple, gūḍhamaṇḍapa, interior, carved Brahmakānta wall-pilaster.

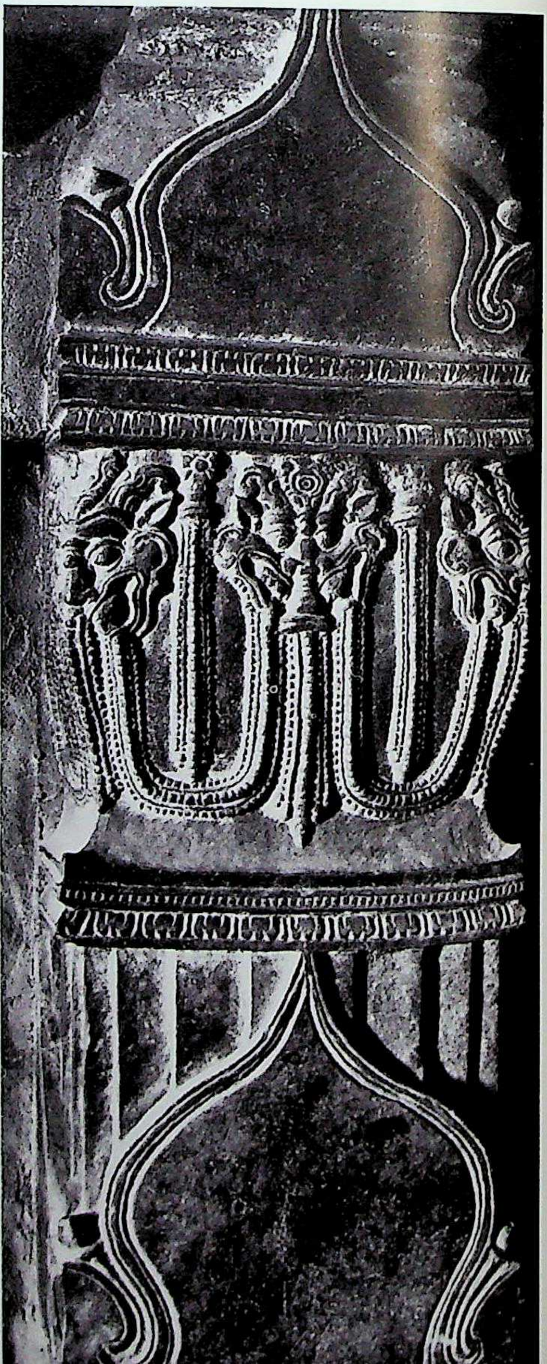

373. Kuruvatti. Mallikārjuna temple, vimāna, south. Northern Karṇāṭa style, Cālukyas of Kalyāṇa, Phase II. C. A.D. 1070-72.

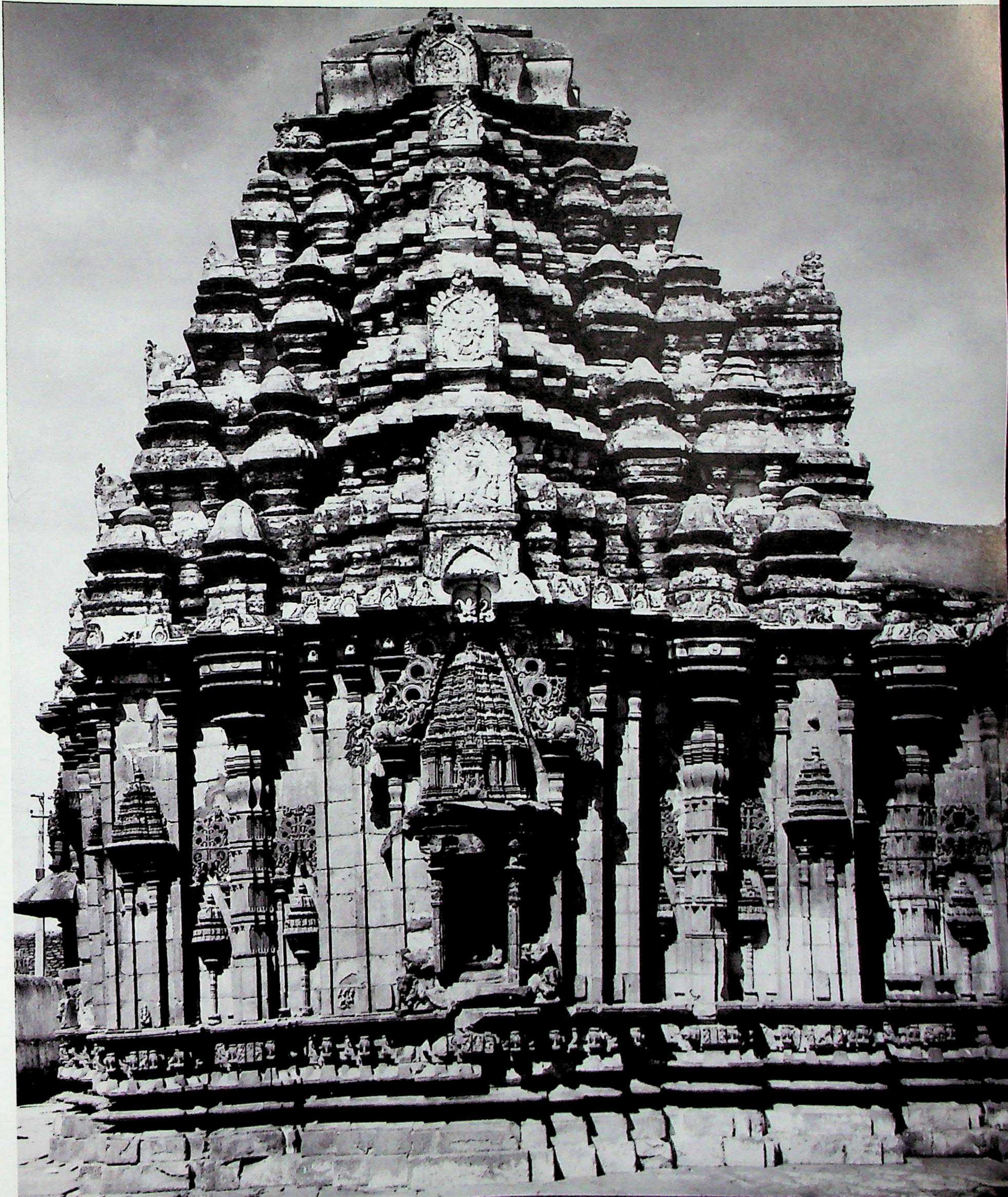

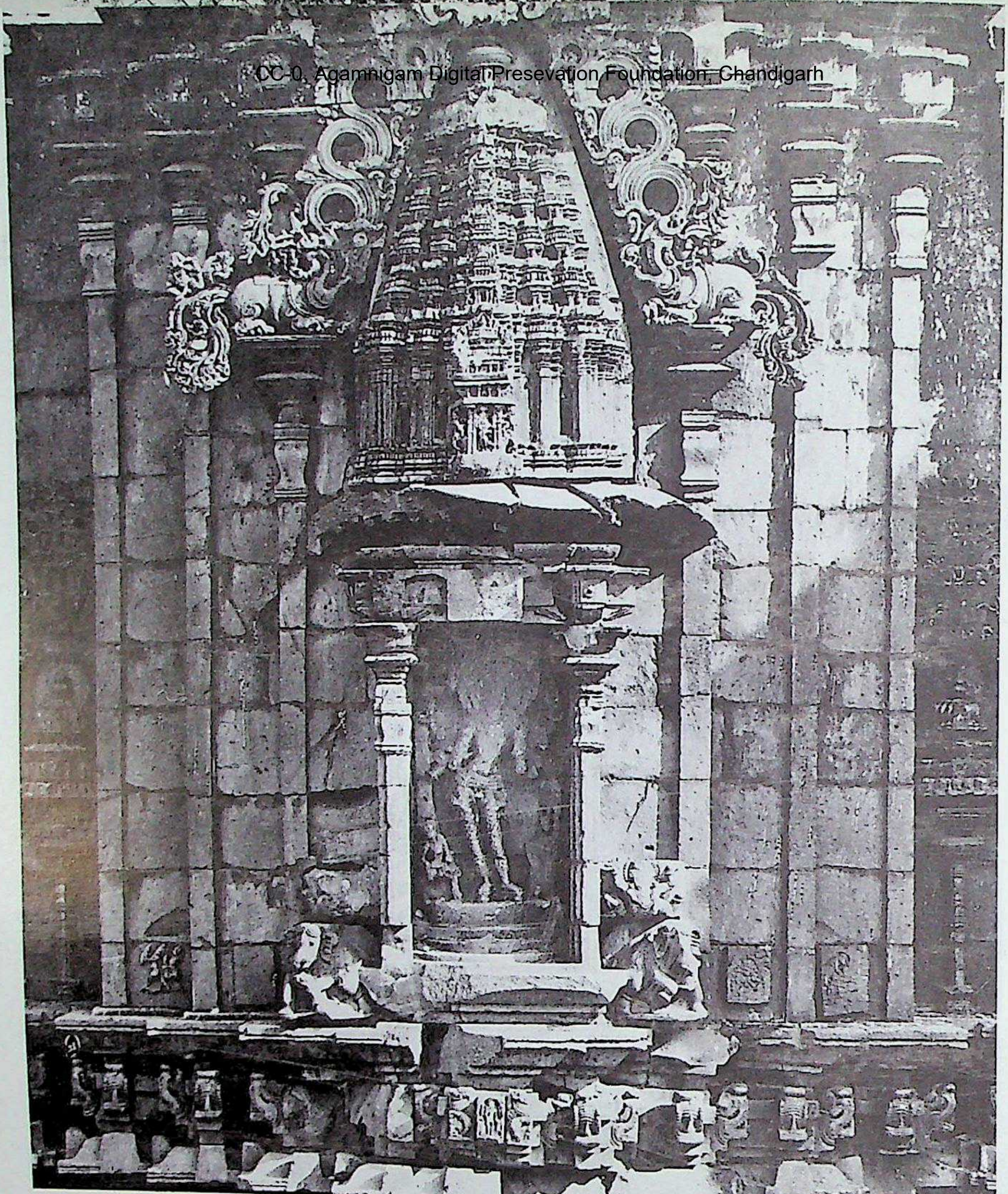

374. Kuruvatti. Mallikārjuna temple, vimāna, south wall, bhadra detail. (After H. Cousens.)

375. Kuruvatti. Mallikārjuna temple, vimāna, Kapōtabandha adhiṣṭhāna, mēṣa-makara-paṭṭikā.

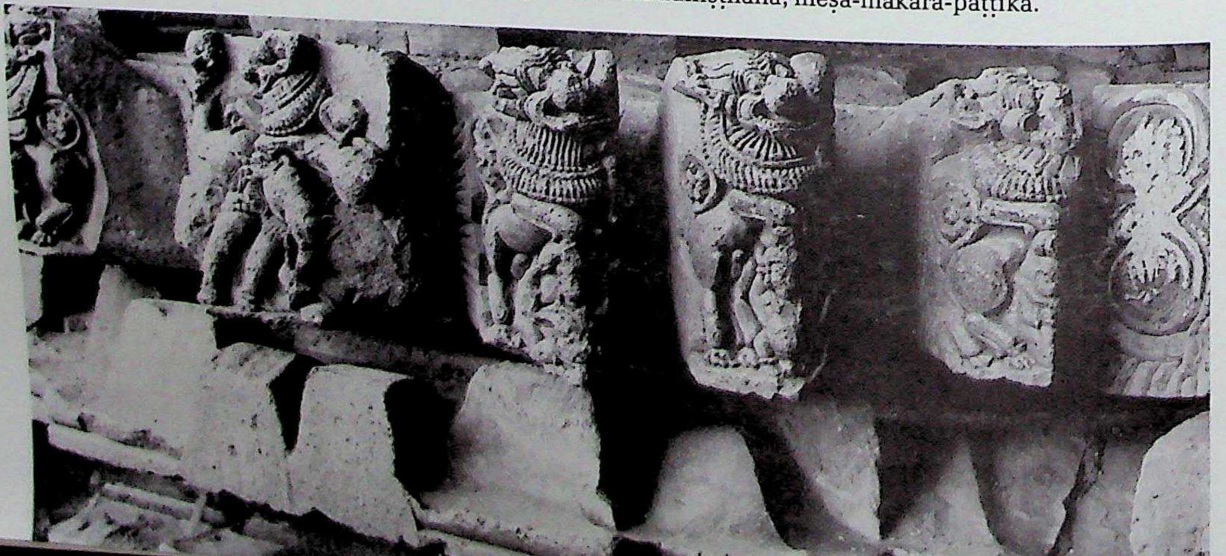

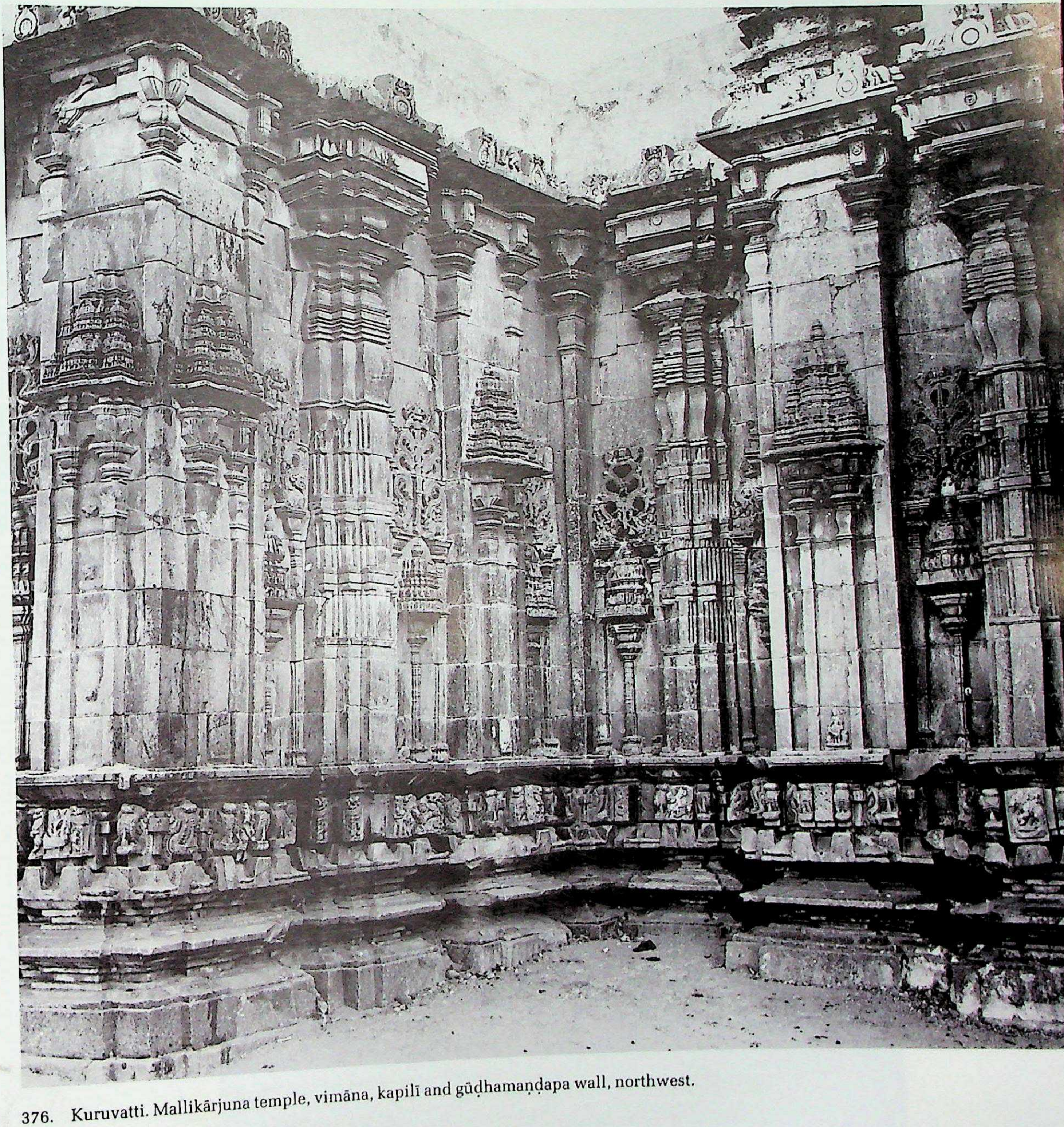

376. Kuruvatti. Mallikārjuna temple, vimāna, kapilī and gūḍhamaṇḍapa wall, northwest.

CC-0. Agamnigam Digital Preservation Foundation, Chandigarh

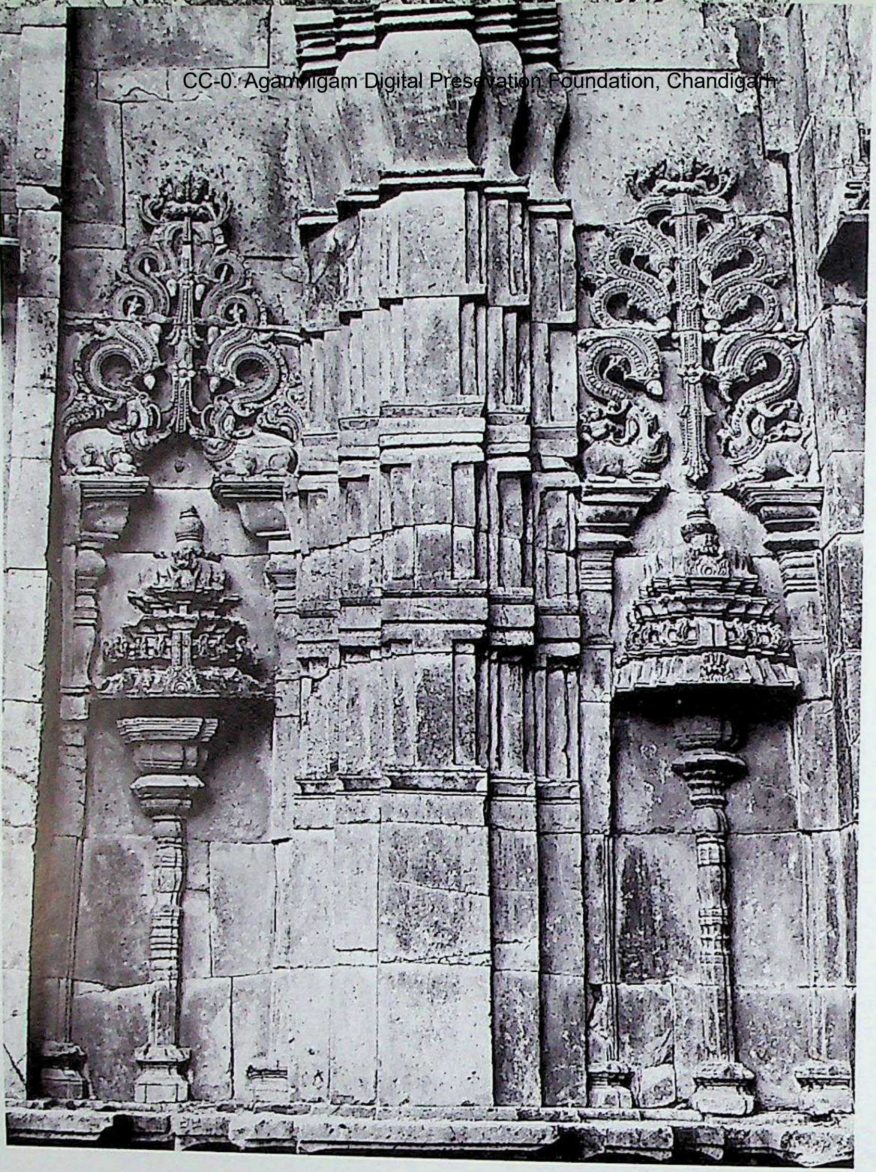

377. Kuruvatti. Mallikārjuna temple, wall-pilaster and salilāntara detail.

378. Kuruvatti. Mallikārjuna temple, gūḍhamaṇḍapa, northern pillared porch.

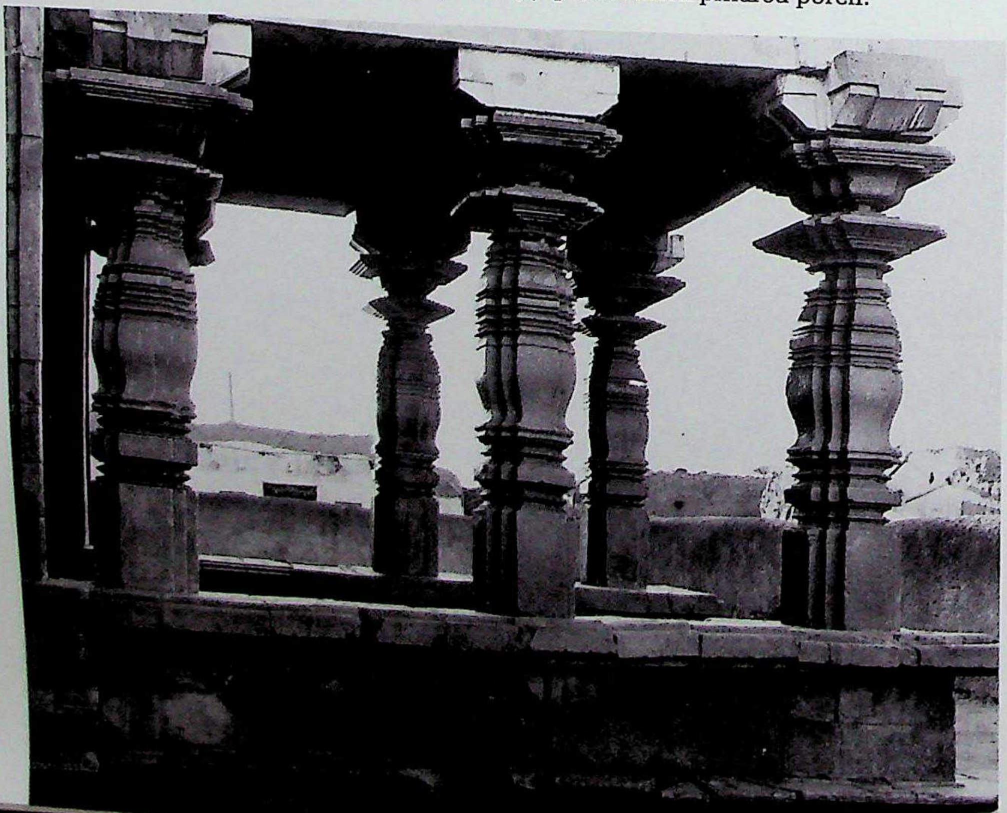

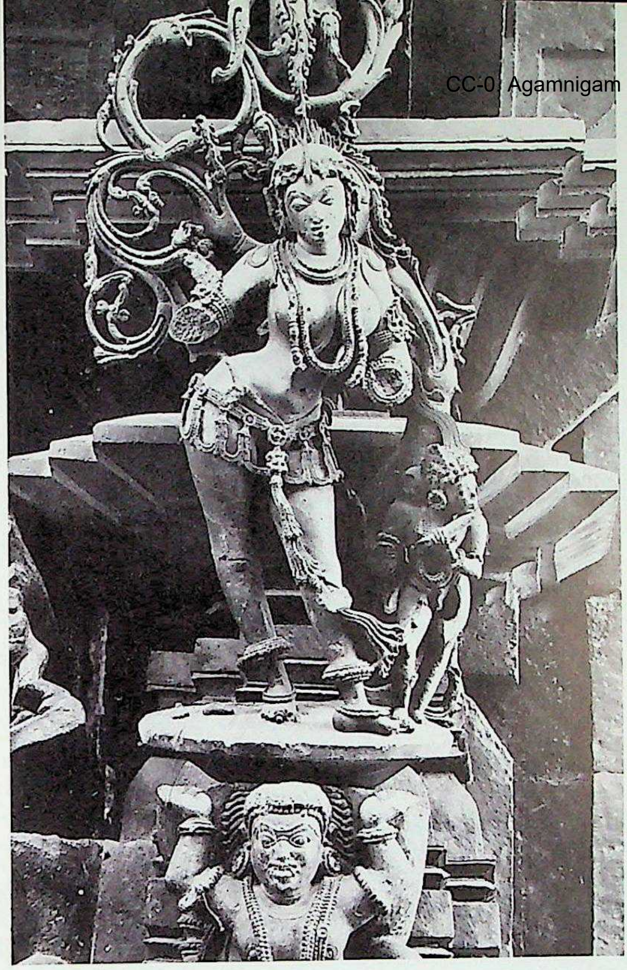

379. Kuruvatti.
Mallikārjuna temple,
right entrance-pilaster,
nāyikā figure.

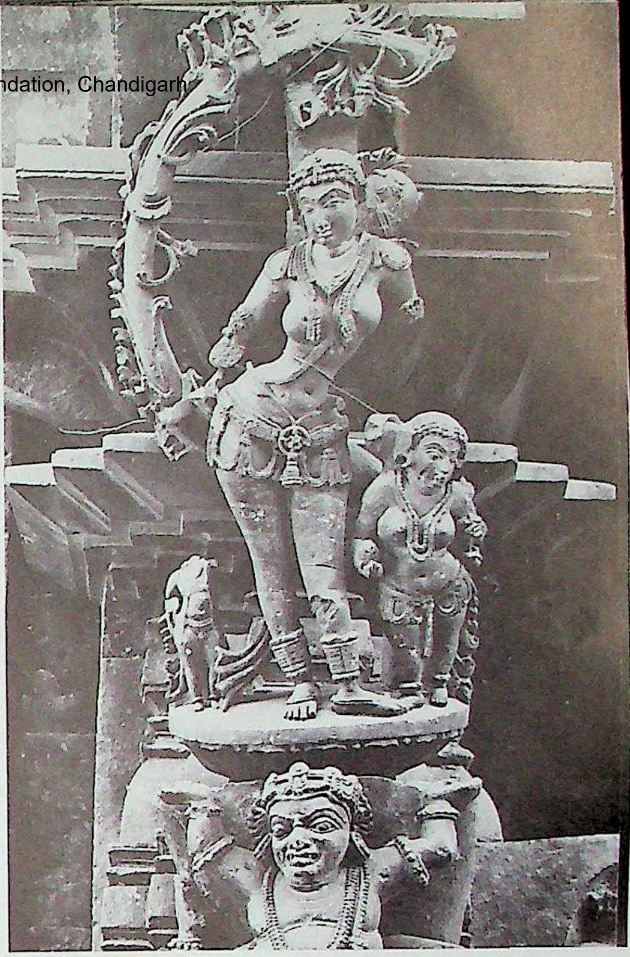

380. Kuruvatti.
Mallikārjuna temple,
left entrance-pilaster,
nāyikā figure.

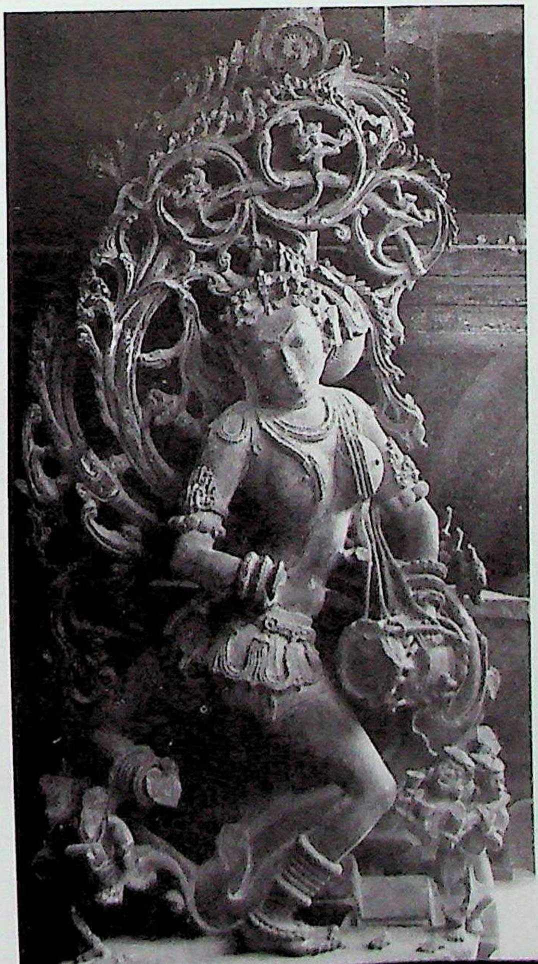

381. Kuruvatti.
Mallikārjuna temple,
left entrance-pilaster,
nāyikā figure.

CC-0. Agamnigam Digital Preservation Foundation, Chandigarh

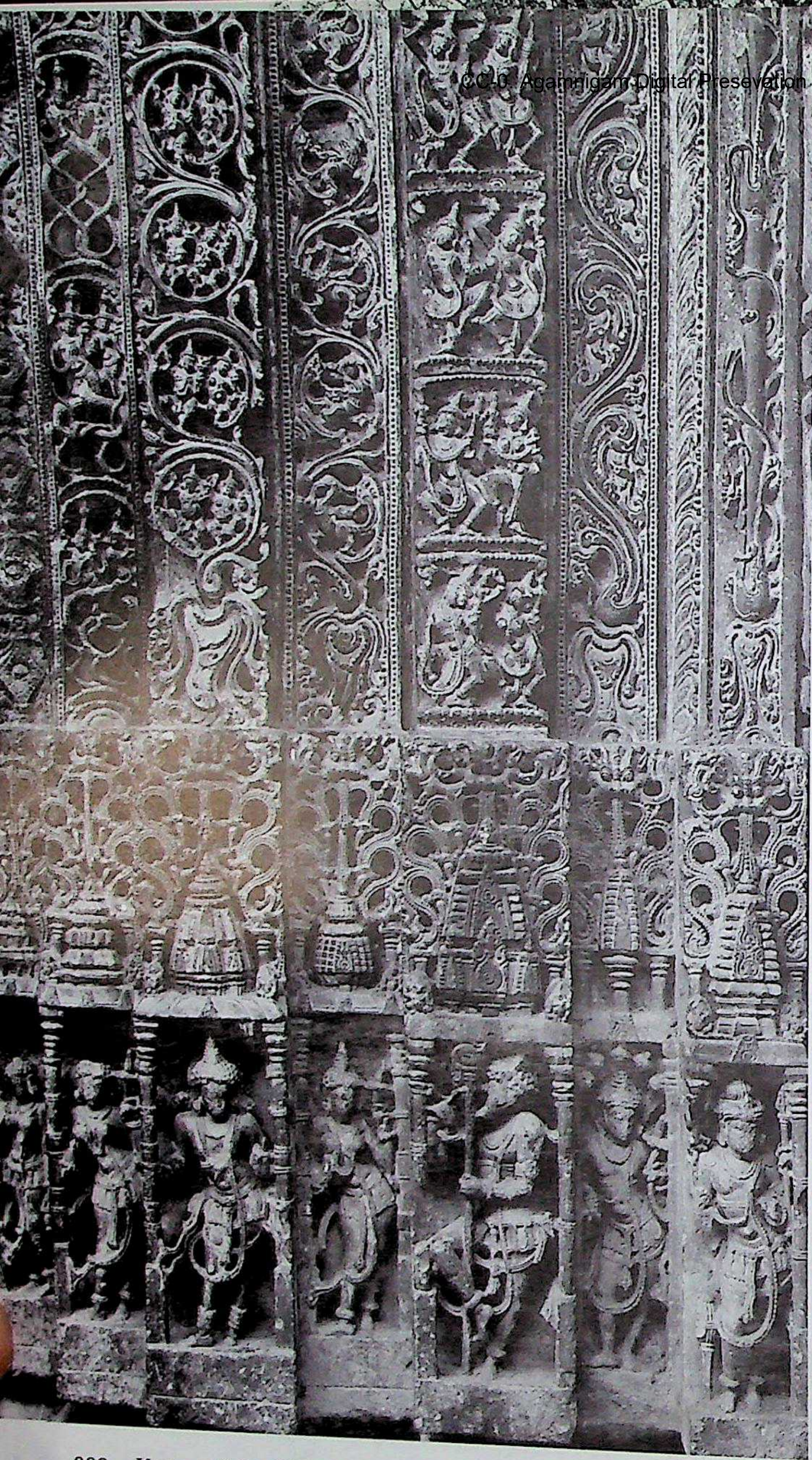

382. Kuruvatti. Mallikārjuna temple, east entrance, saptaśākhā doorway.

383. Kuruvatti. Mallikārjuna temple, gūḍhamaṇḍapa nave, Śrīkāra pillar, detail.

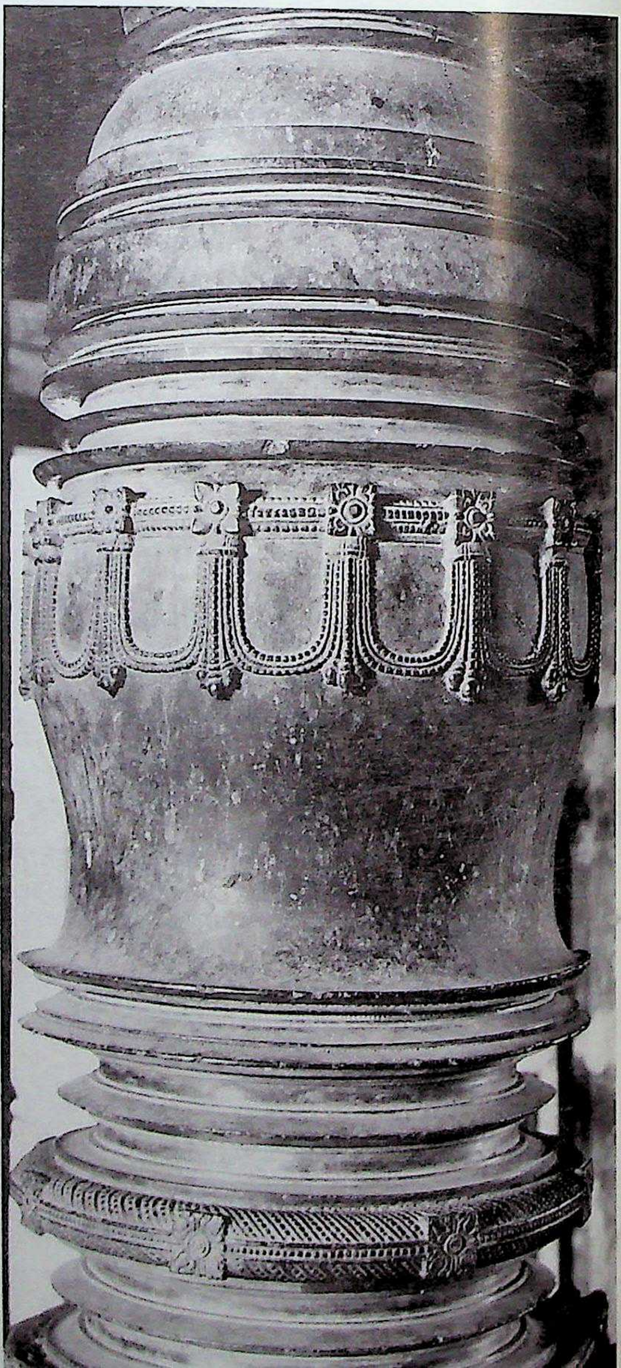

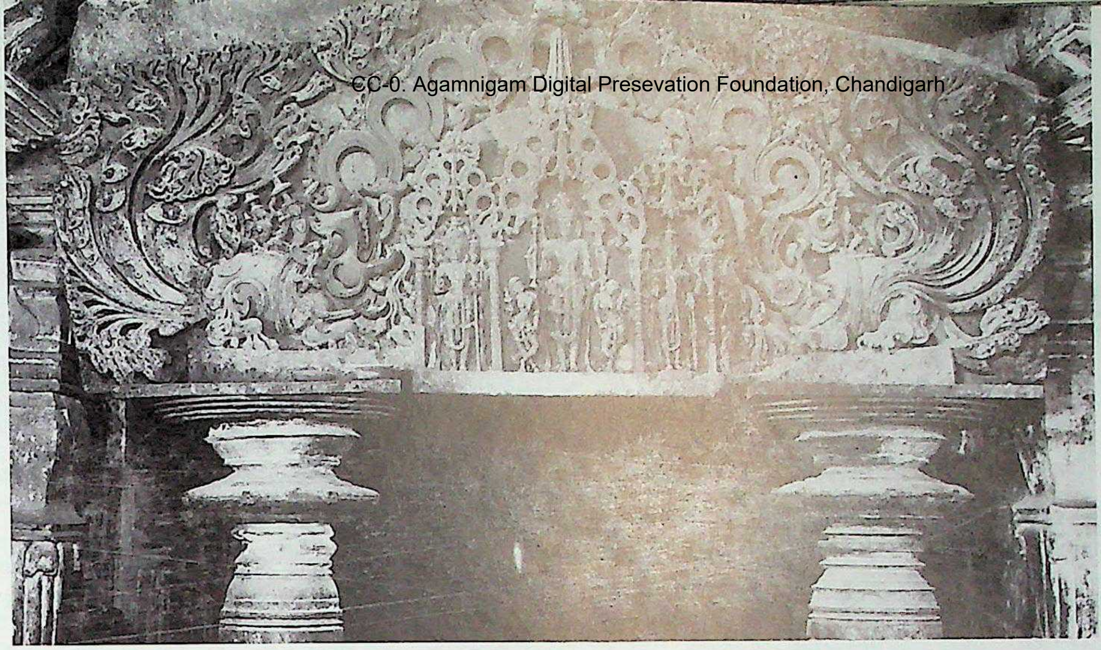

384. Kuruvatti. Mallikārjuna temple, antarāla, makara-tōraṇa.

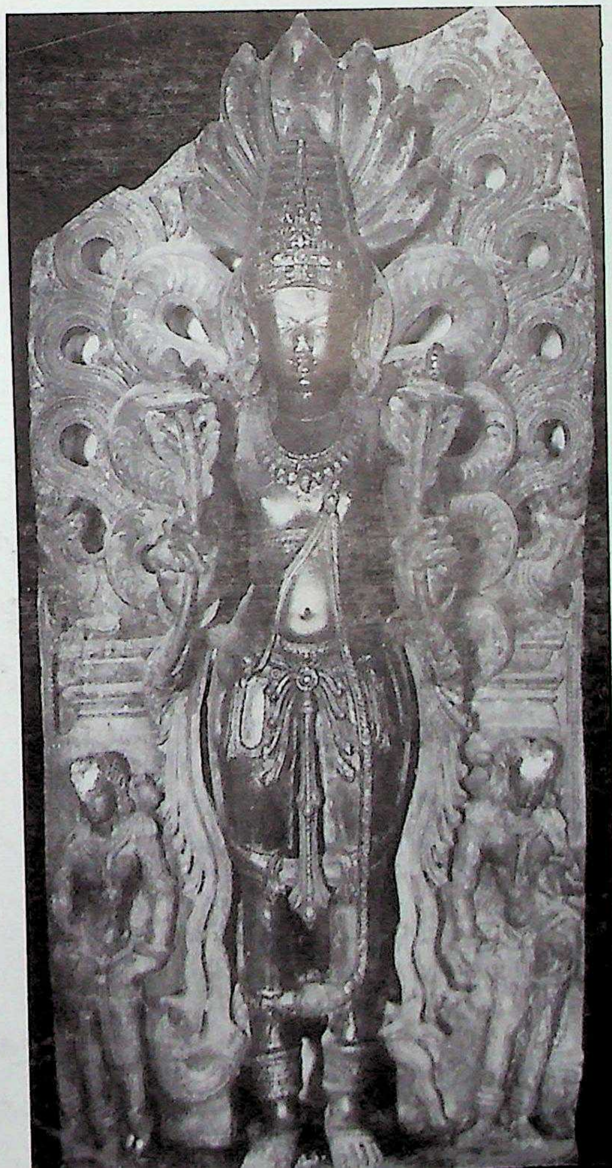

385. Kuruvatti. Mallikārjuna temple, Sūrya image. C. A.D. 1070-72.

CC-0. Agamnigam Digital Preservation Foundation, Chandigarh

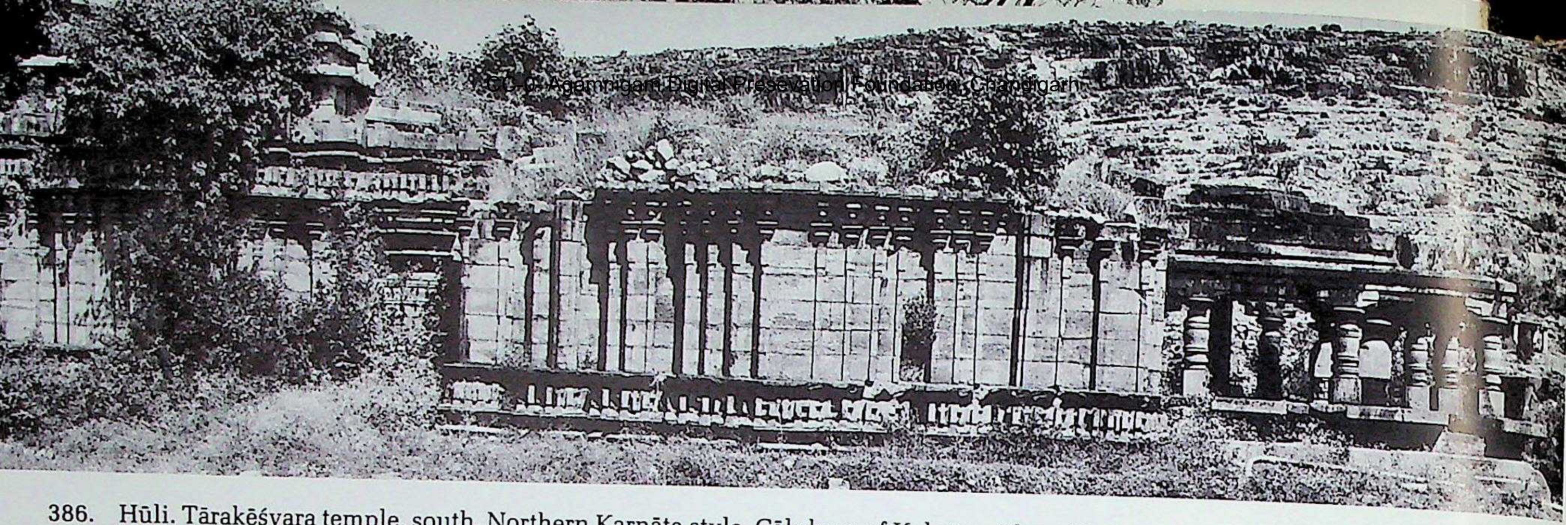

386. Hūli. Tārakēśvara temple, south. Northern Karṇāṭa style, Cālukyas of Kalyāṇa, Phase II. C. A.D. 1080-85.

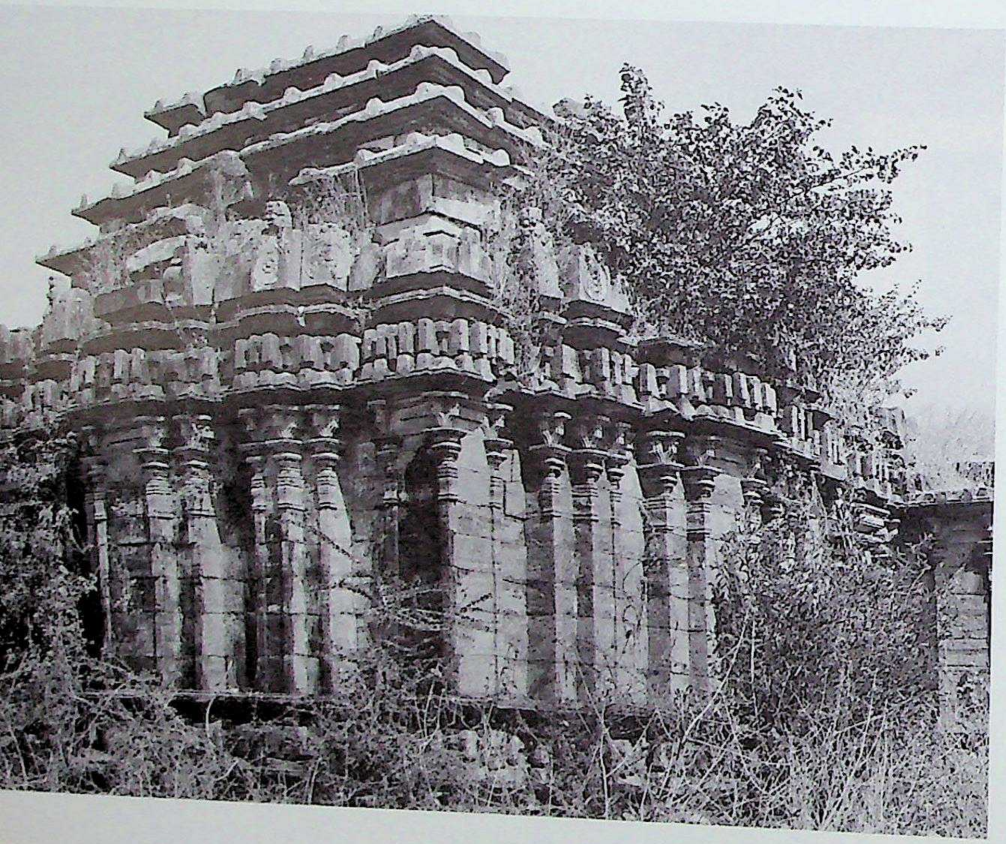

387. Hūli. Tārakēśvara temple, vimāna, southwest.

388. Hūli. Tārakēśvara temple, gūḍhamaṇḍapa, south.

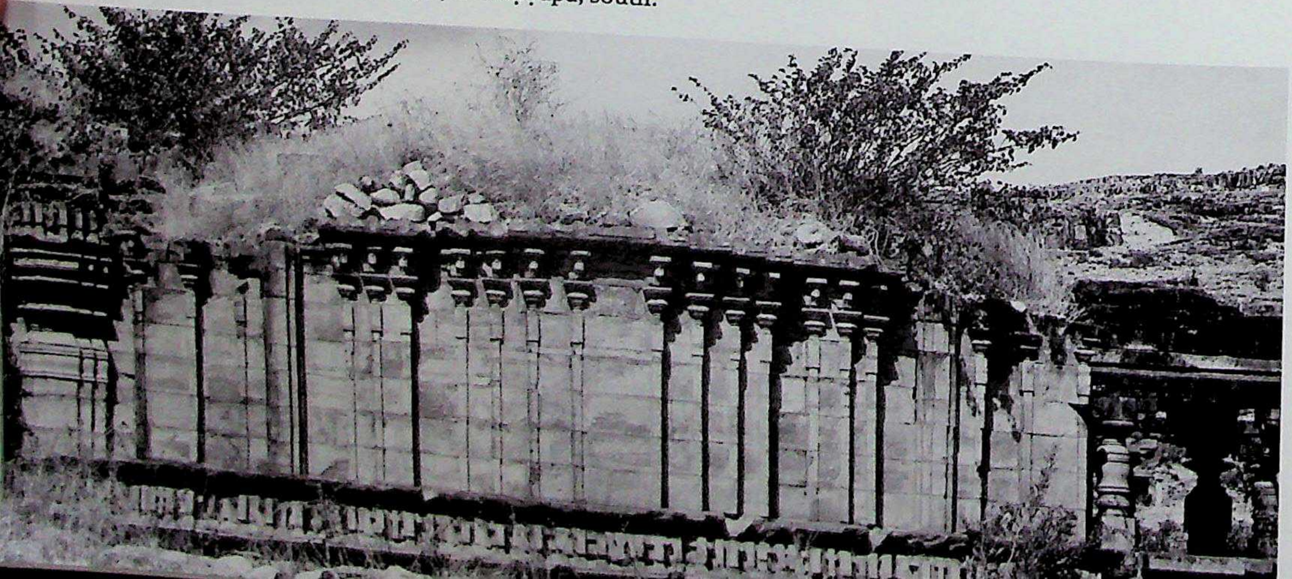

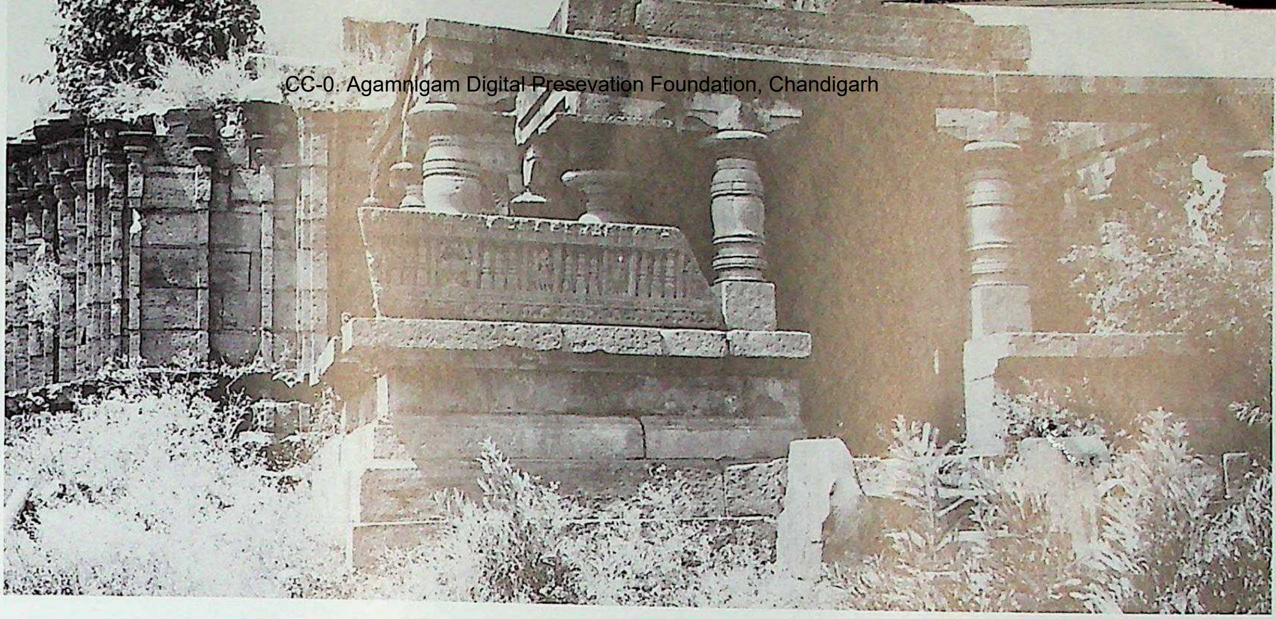

389. Hūli. Tārakēśvara temple, mukhamaṇḍapa, east.

390. Hūli. Tārakēśvara temple, gūḍhamaṇḍapa, Śrīkāra pillar and Bhadraka wall-pilaster.

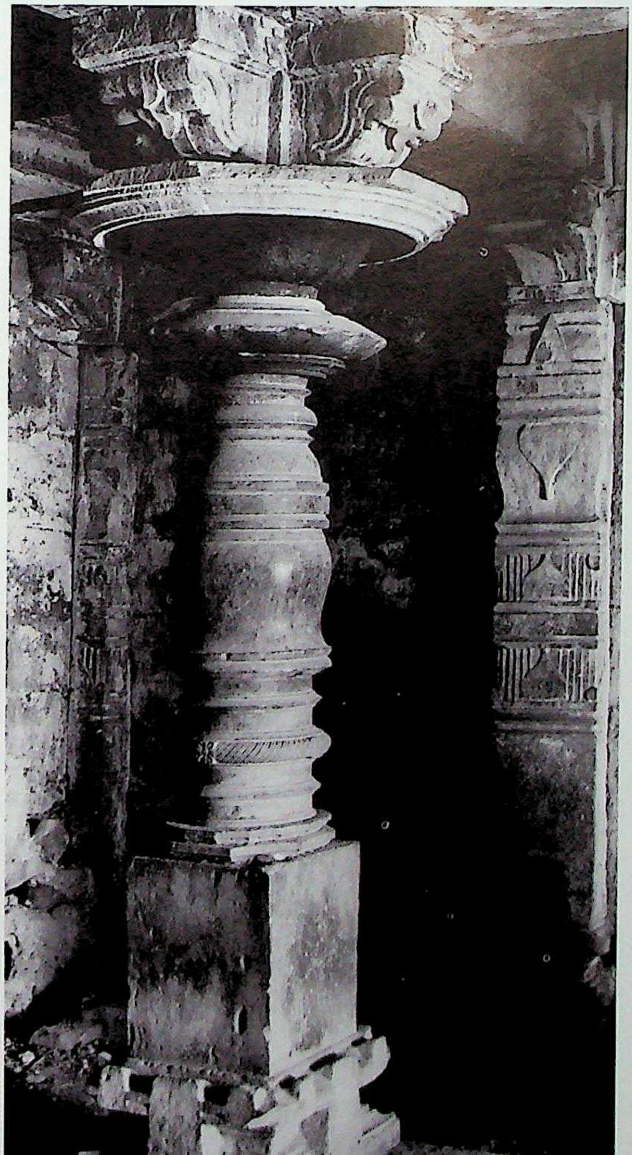

391. Hūli. Tārakēśvara temple, antarāla, pillars

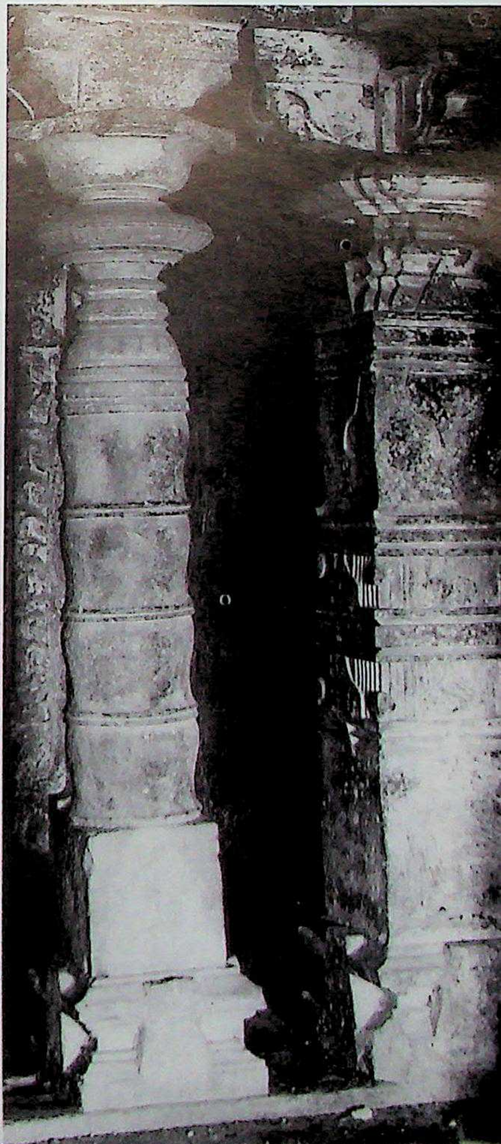

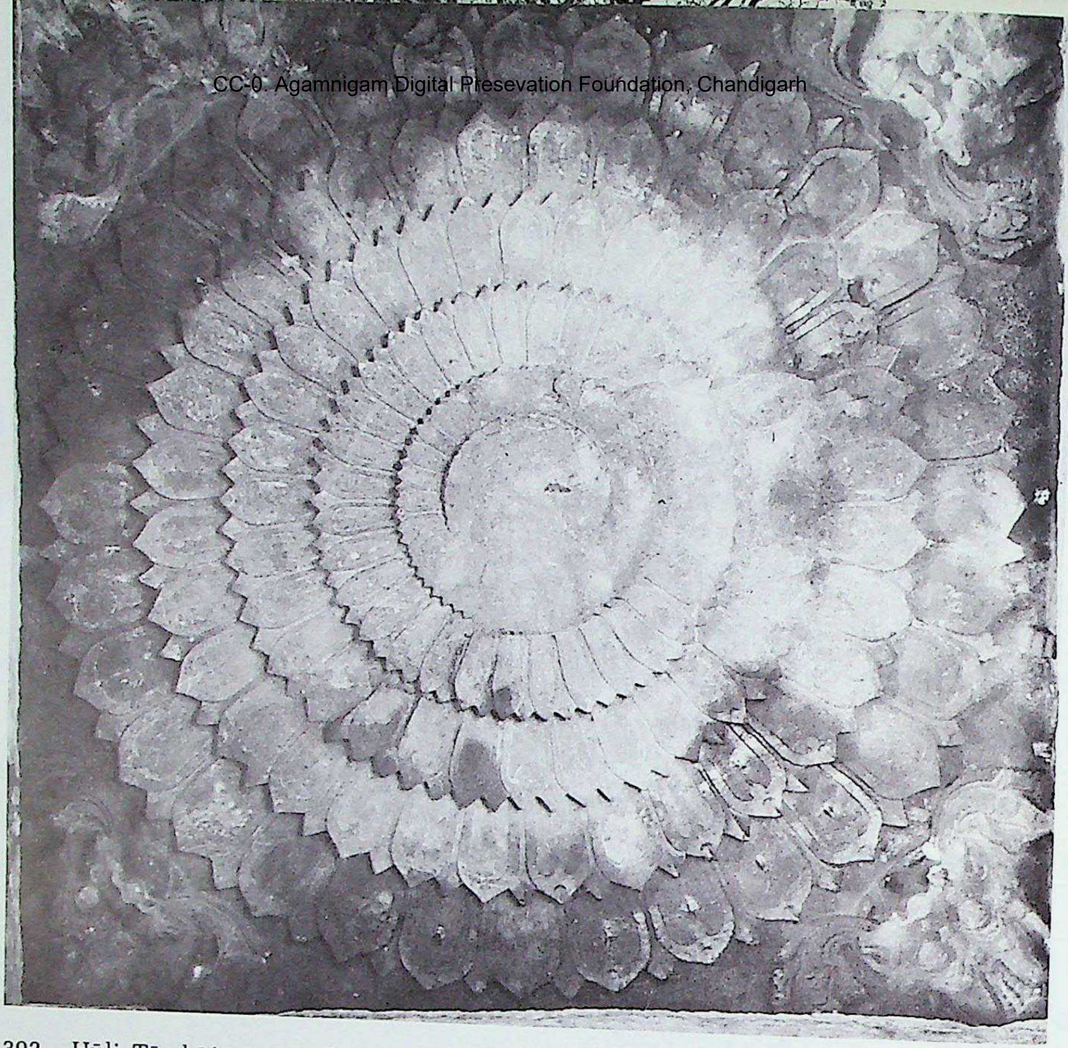

392. Hūli. Tārakēśvara temple, lantern ceiling with central lotus.

393. Lakkuṇḍi. Vīrabhadra temple (Jaina temple 4), north. Northern Karṇāṭa style, Cālukyas of Kalyāṇa, Phase II. C. A.D. 1080.

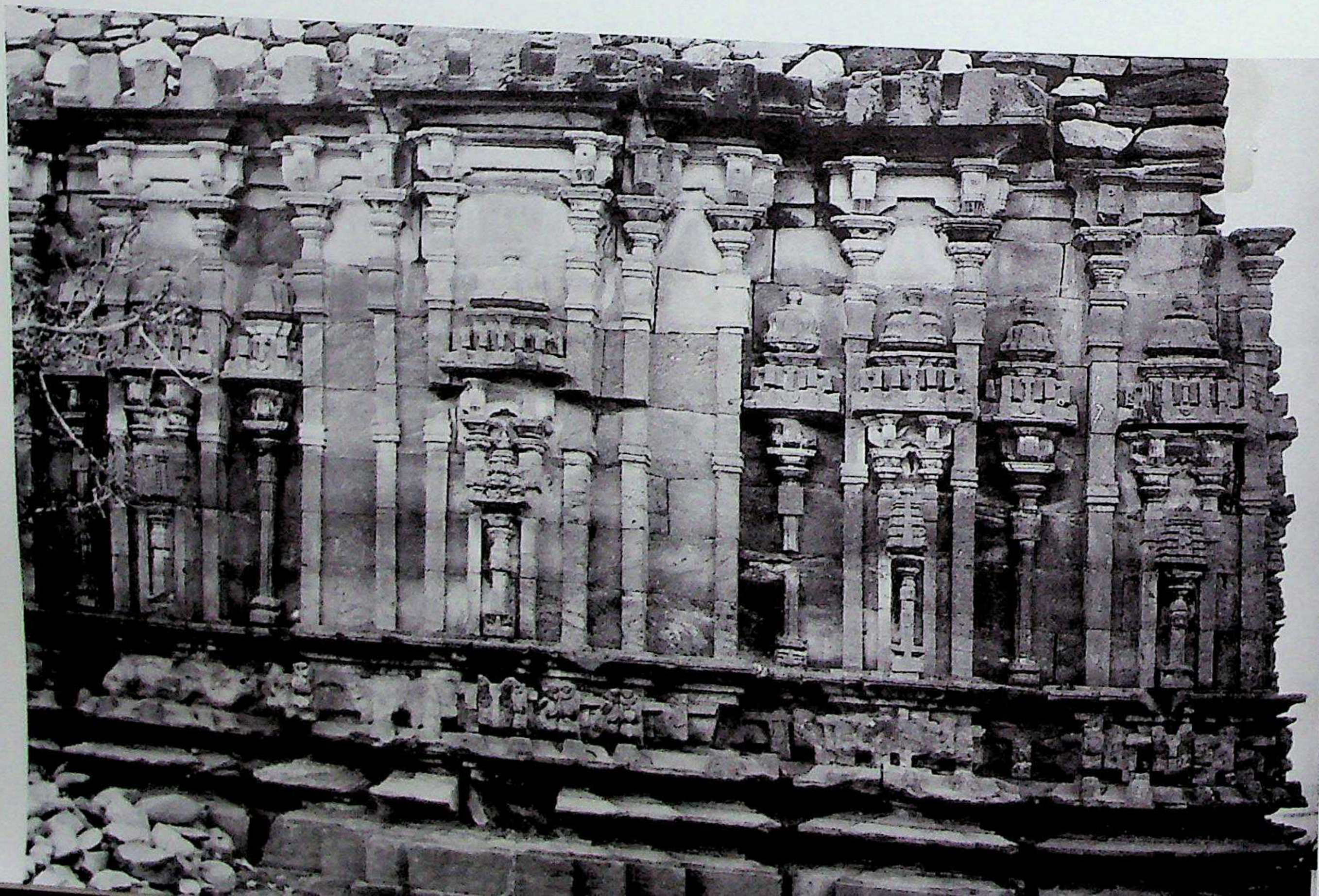

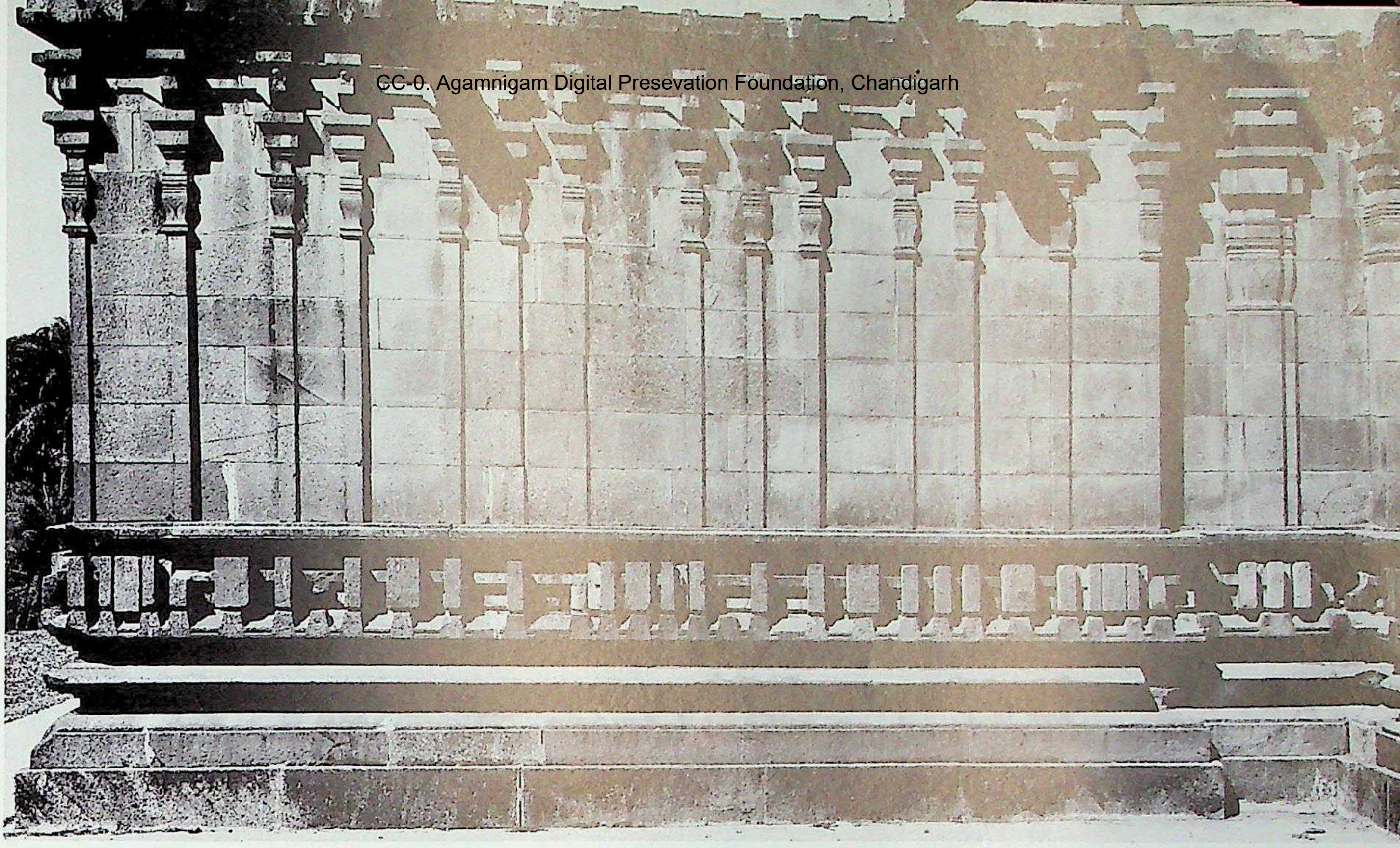

394. Ḍambaḷ. Dharmēśvara, vimāna with kapilī. Northern Karṇāṭa style, Cālukyas of Kalyāṇa, Phase II. C. A.D. 1070-1080.

395. Ḍambaḷ. Dharmēśvara, raṅgamaṇḍapa, columns.

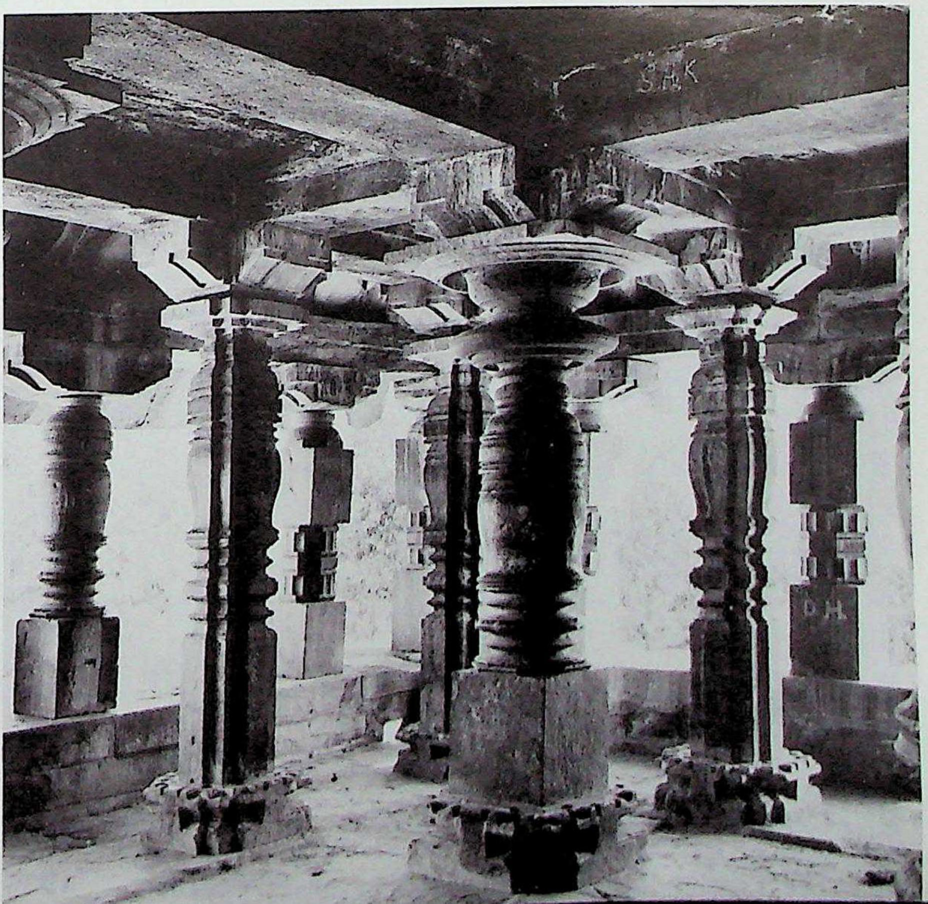

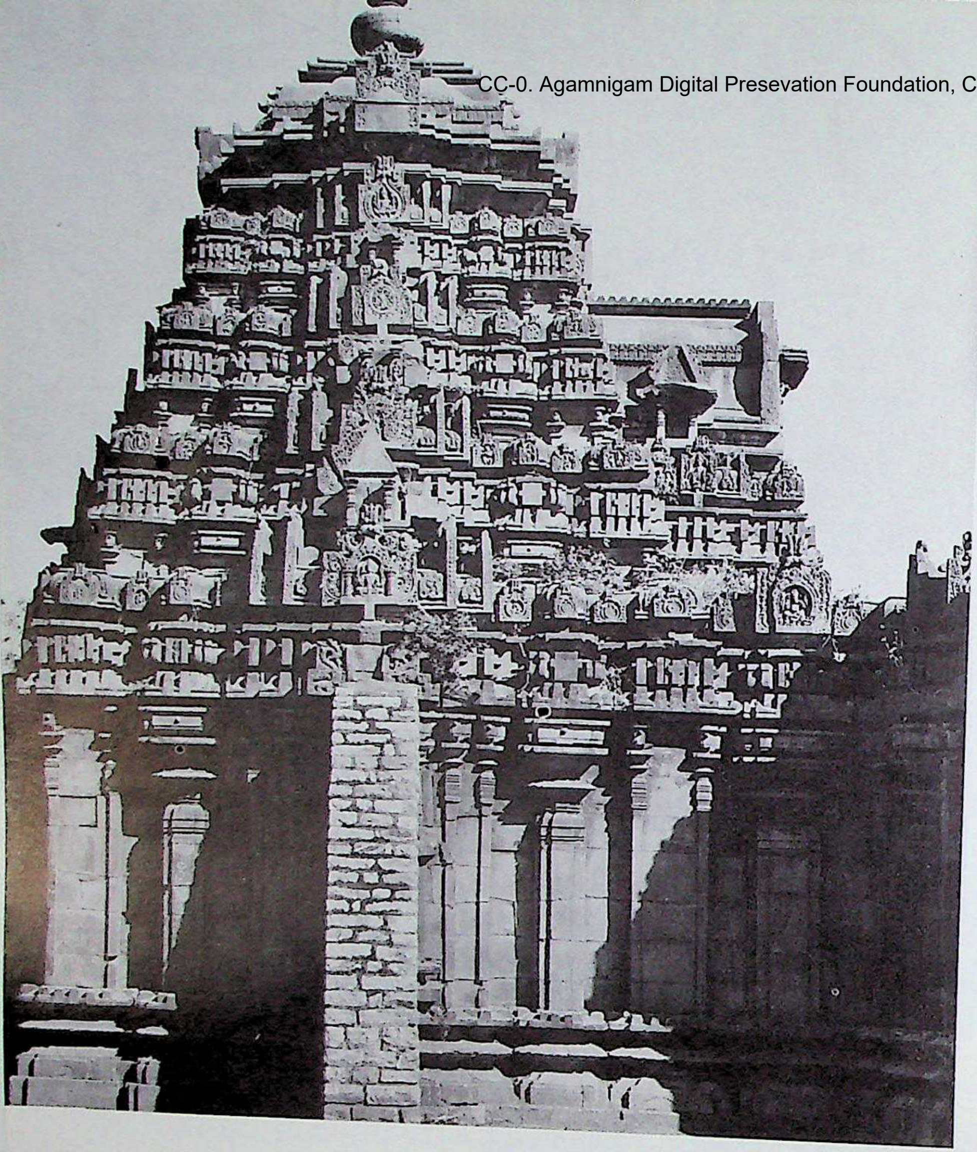

396. Sōgi. Kallēśvara temple, vimāna, south. Northern Karṇāṭa style, Cālukyas of Kalyāṇa, Phase II. C. A.D. 1100-1110.

397. Sōgi. Kallēśvara temple, raṅgamaṇḍapa, interior.

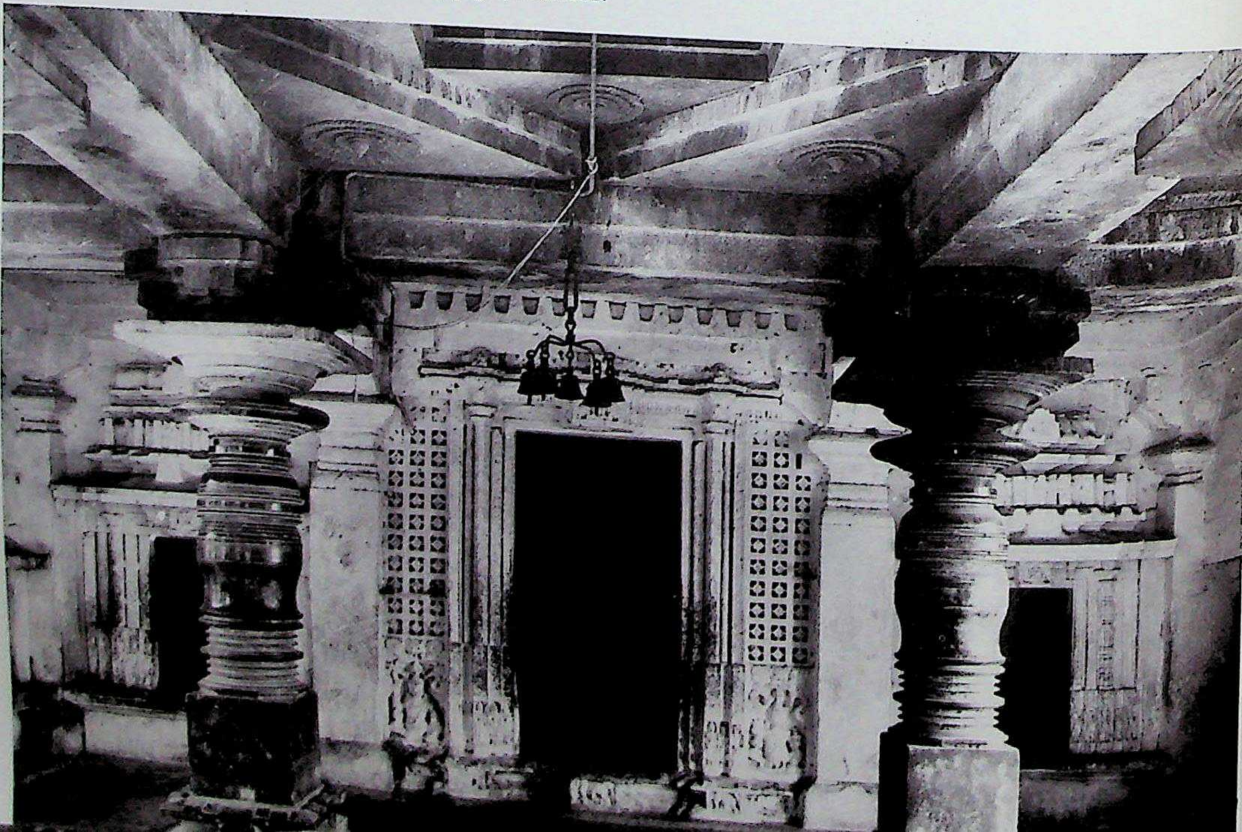

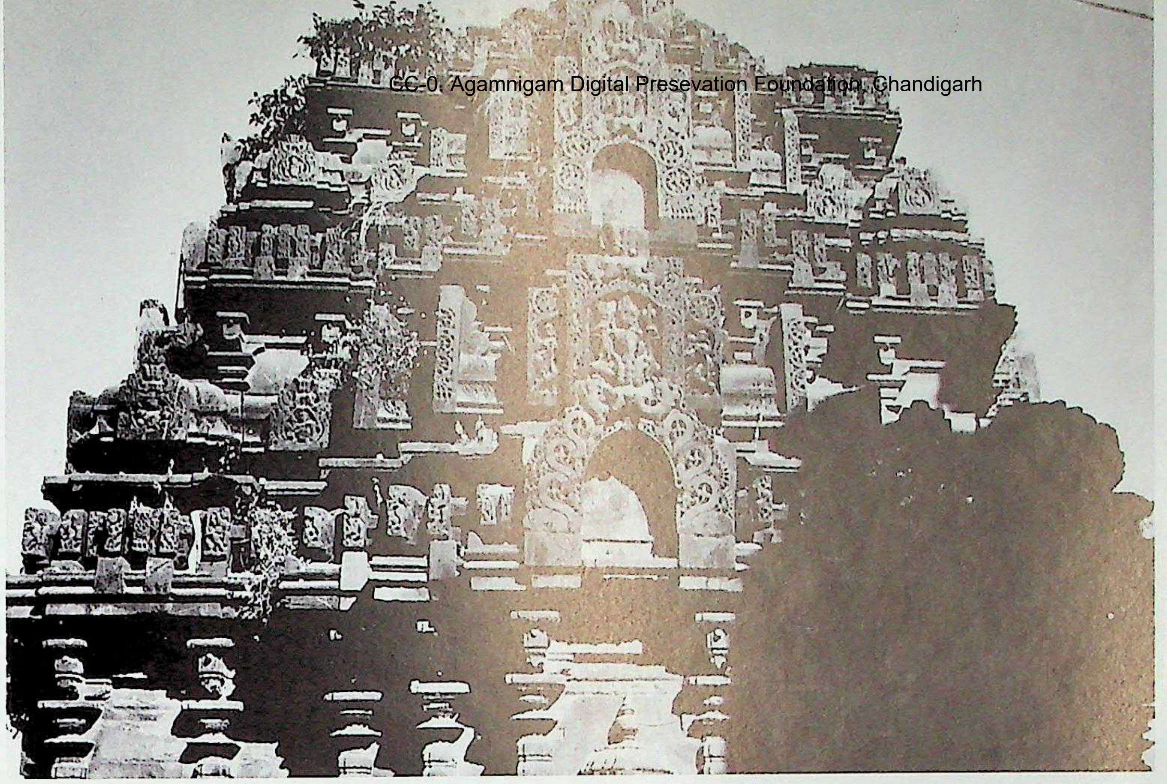

398. Gadag. Rāmaliṅgēśvara (Rāmēśvara), vimāna, superstructure, west. Northern Karṇāṭa style, Cālukyas of Kalyāṇa, Phase II. C. end of 11th century A.D.

399. Gadag. Rāmaliṅgēśvara (Rāmēśvara), vimāna with kapilī, śukanāsa and kapilī-pilaster's crown, detail.

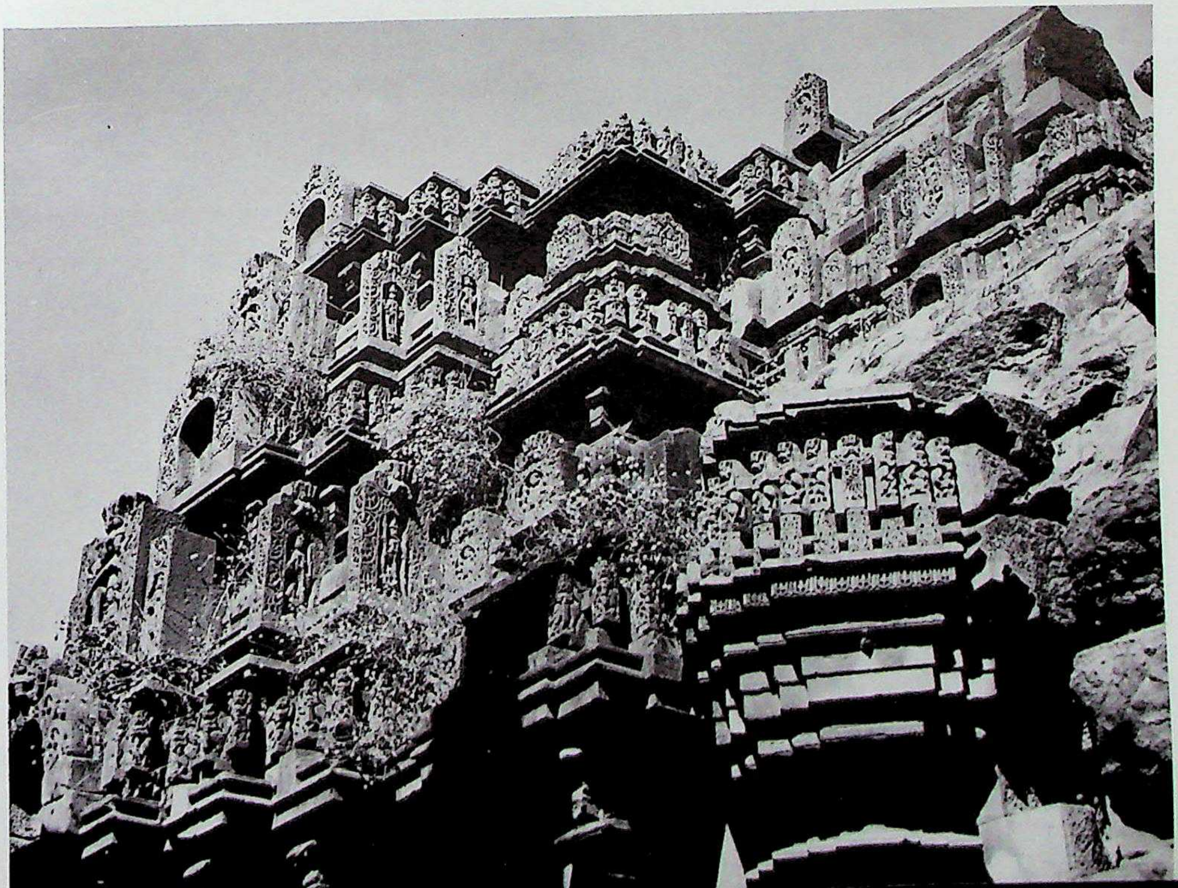

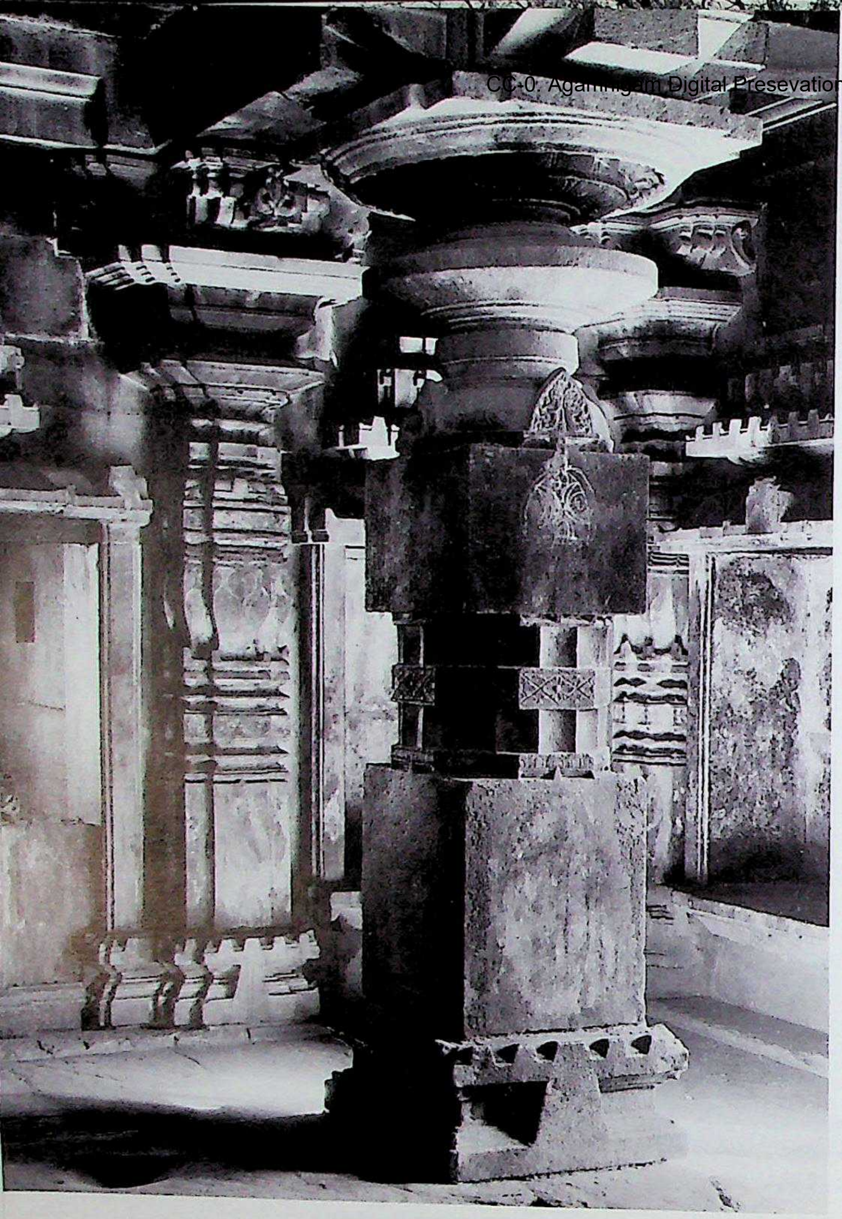

400. Gadag. Rāmaliṅgēśvara (Rāmēśvara), gūḍhamaṇḍapa, nave, front section, Citrakhaṇḍa pillar.

401. Gadag. Rāmaliṅgēśvara (Rāmēśvara), gūḍhamaṇḍapa, nave, rear section, Śrīkāra pillar.

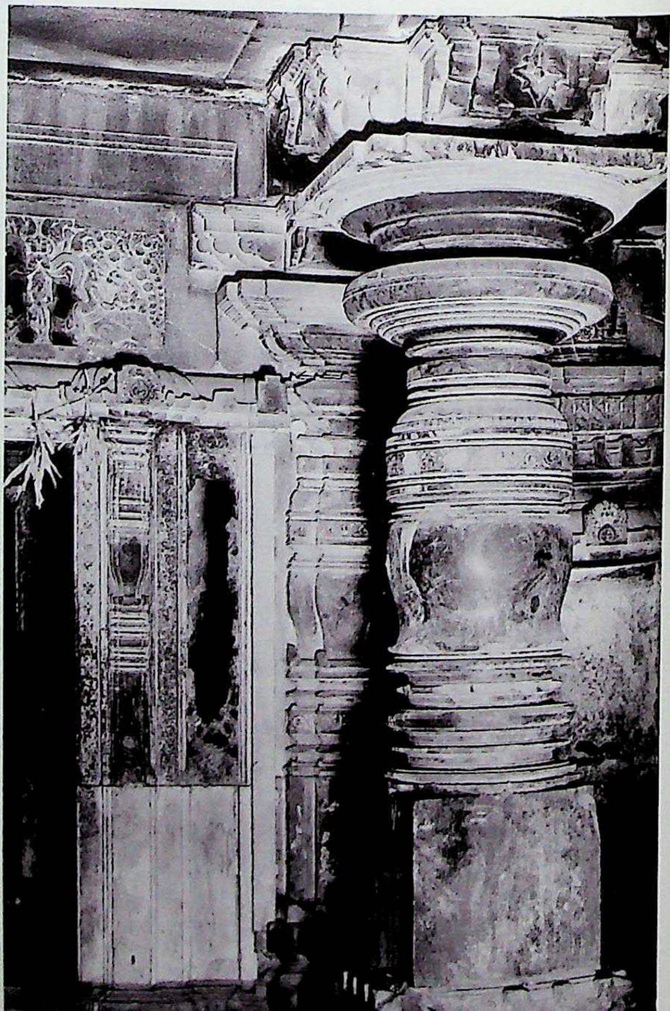

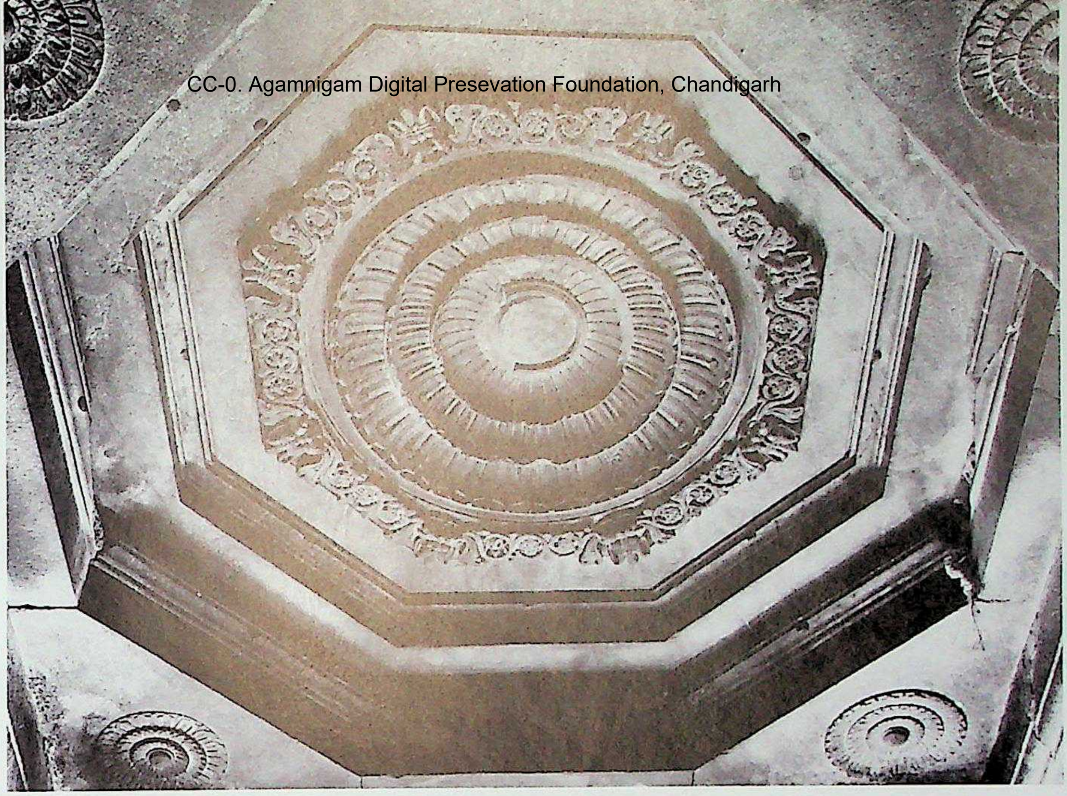

402. Gadag. Rāmaliṅgēśvara (Rāmēśvara), nave, lantern ceiling with central lotus.

403. Abalūr. Basavēśvara (Trikūṭa) temple, western (Śiva) shrine, south. Northern Karṇāṭa style, Cālukyas of Kalyāṇa, Phase II. C. A.D. 1090-1100.

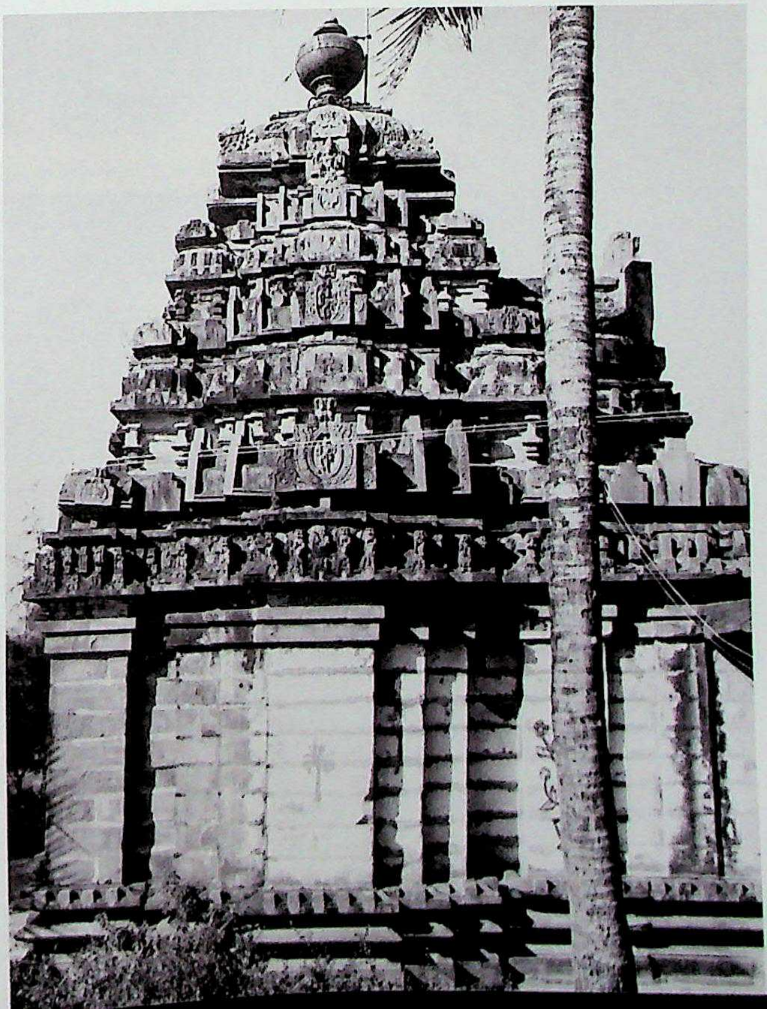

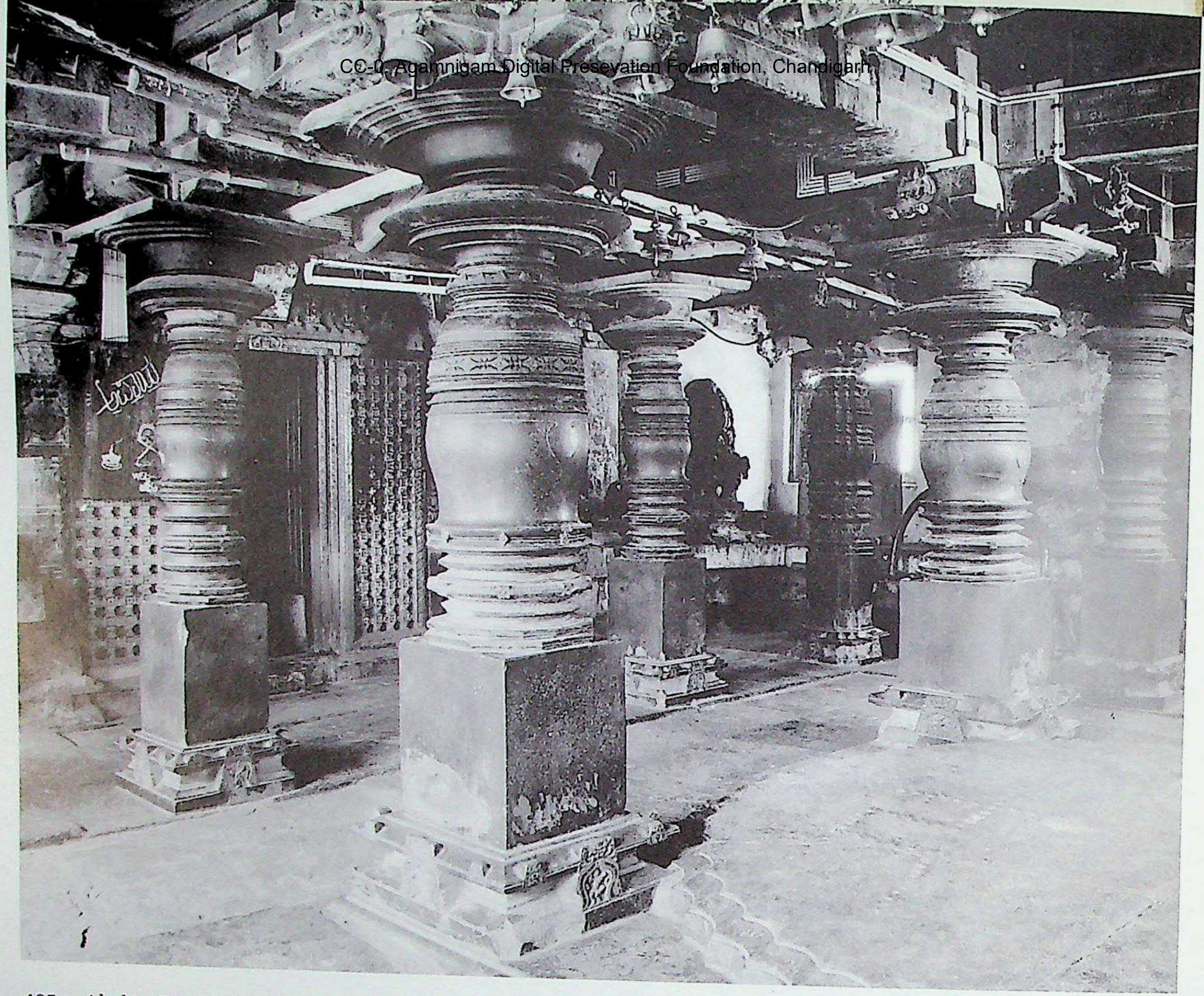

405. Abalūr. Basavēśvara (Trikūṭa) temple, maṇḍapa, interior.

404. Abalūr. Basavēśvara (Trikūṭa) temple, western (Śiva) shrine, maṇḍapa, south façade, Mañcabandha adhiṣṭhāna and kakṣāsana.

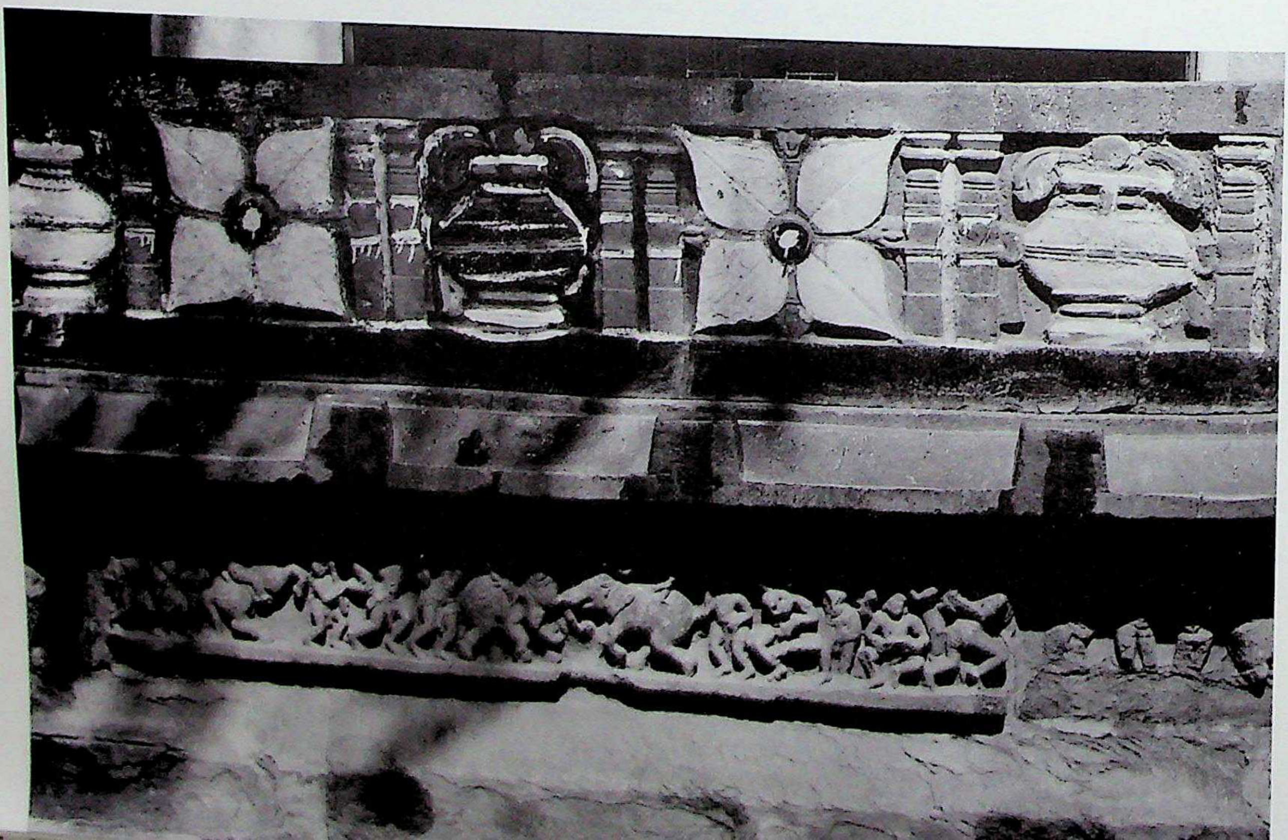

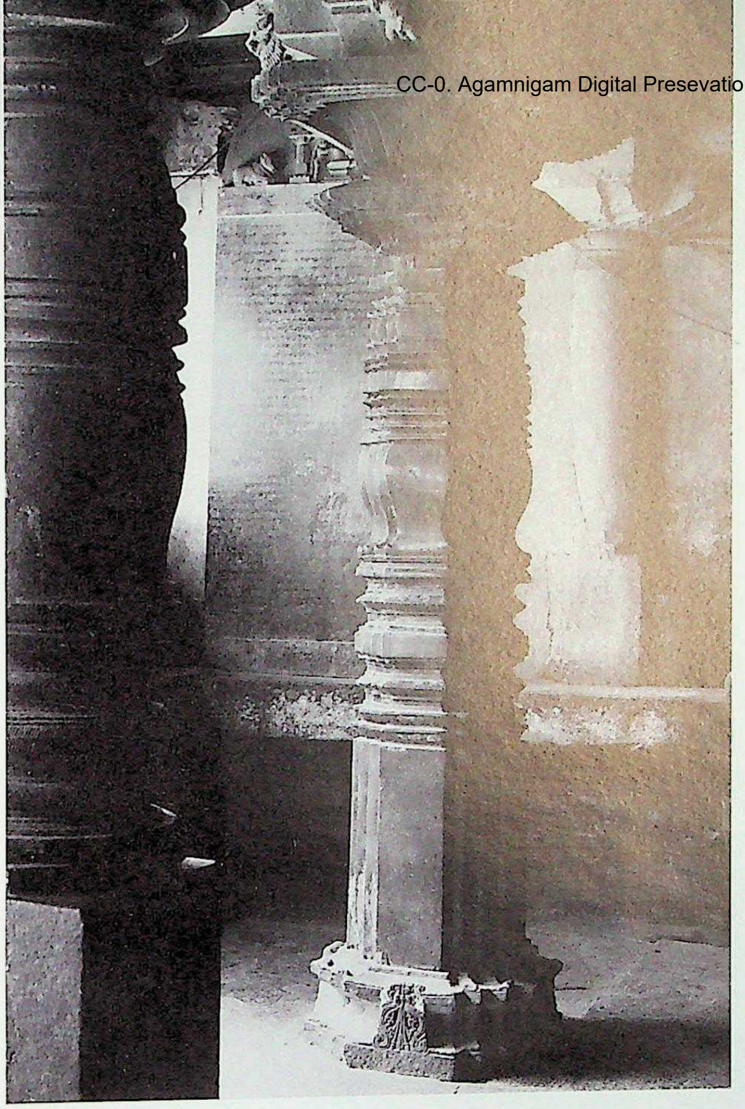

406. Abalūr. Basavēśvara (Trikūṭa) temple, maṇḍapa, Vardhamāna column.

407. Abalūr. Basavēśvara (Trikūṭa) temple, maṇḍapa, stellate column.

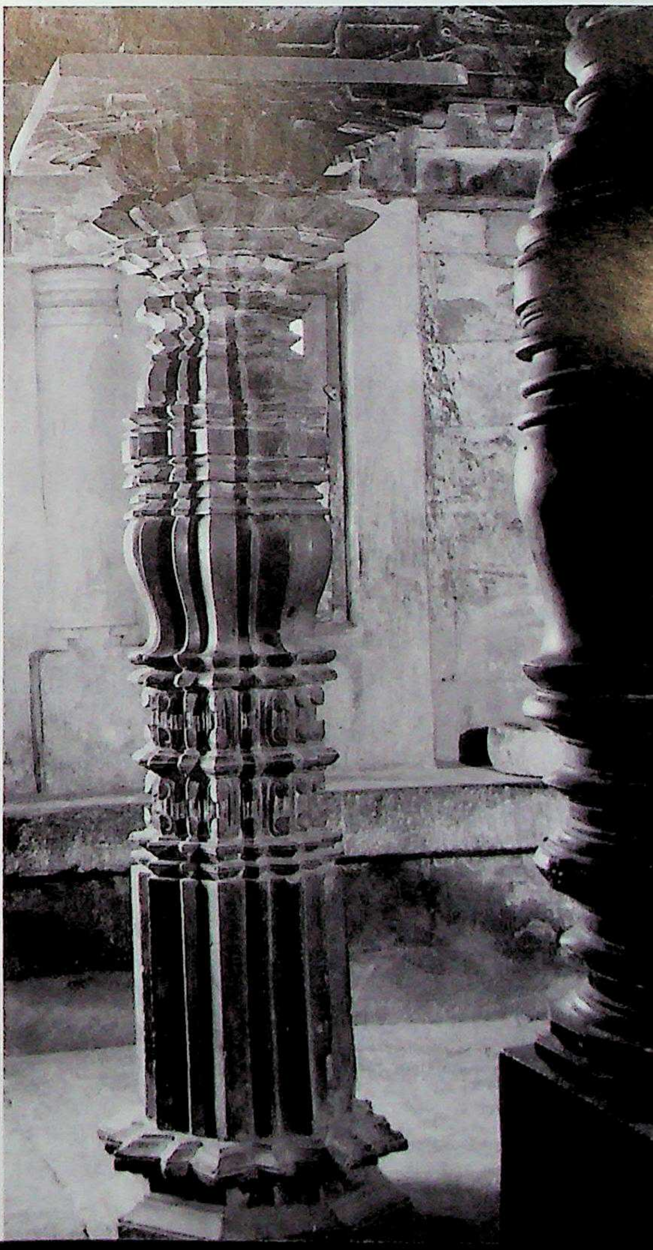

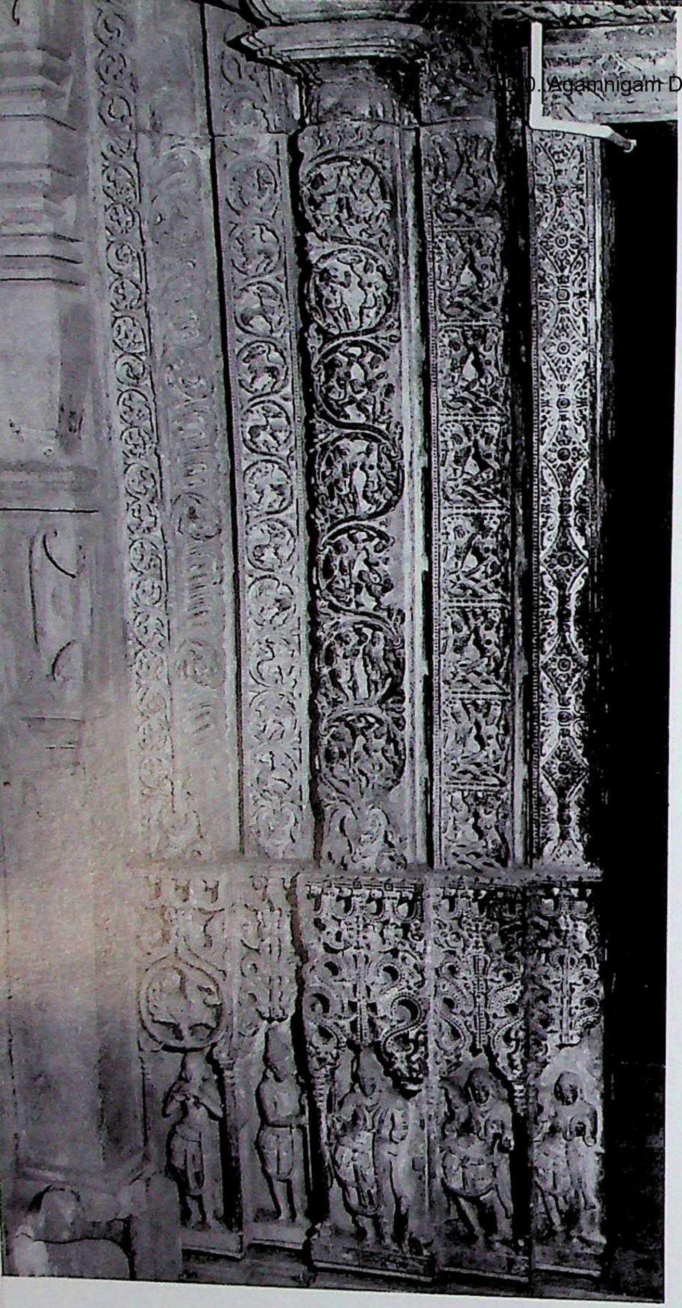

408. Abalūr. Basavēśvara (Trikūṭa) temple, Viṣṇu temple, ṣaṭśākhā doorframe, left, detail.

409. Abalūr. Basavēśvara (Trikūṭa) temple, Viṣṇu temple, ṣaṭśākhā doorframe, right, detail.

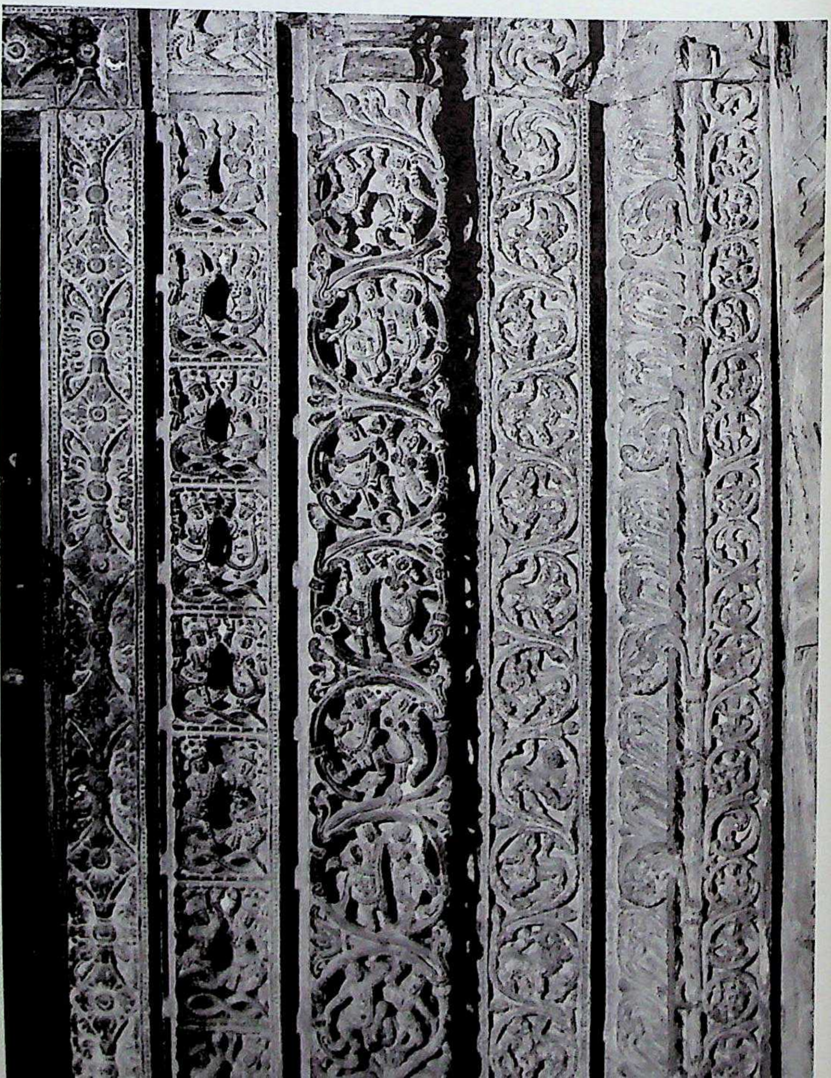

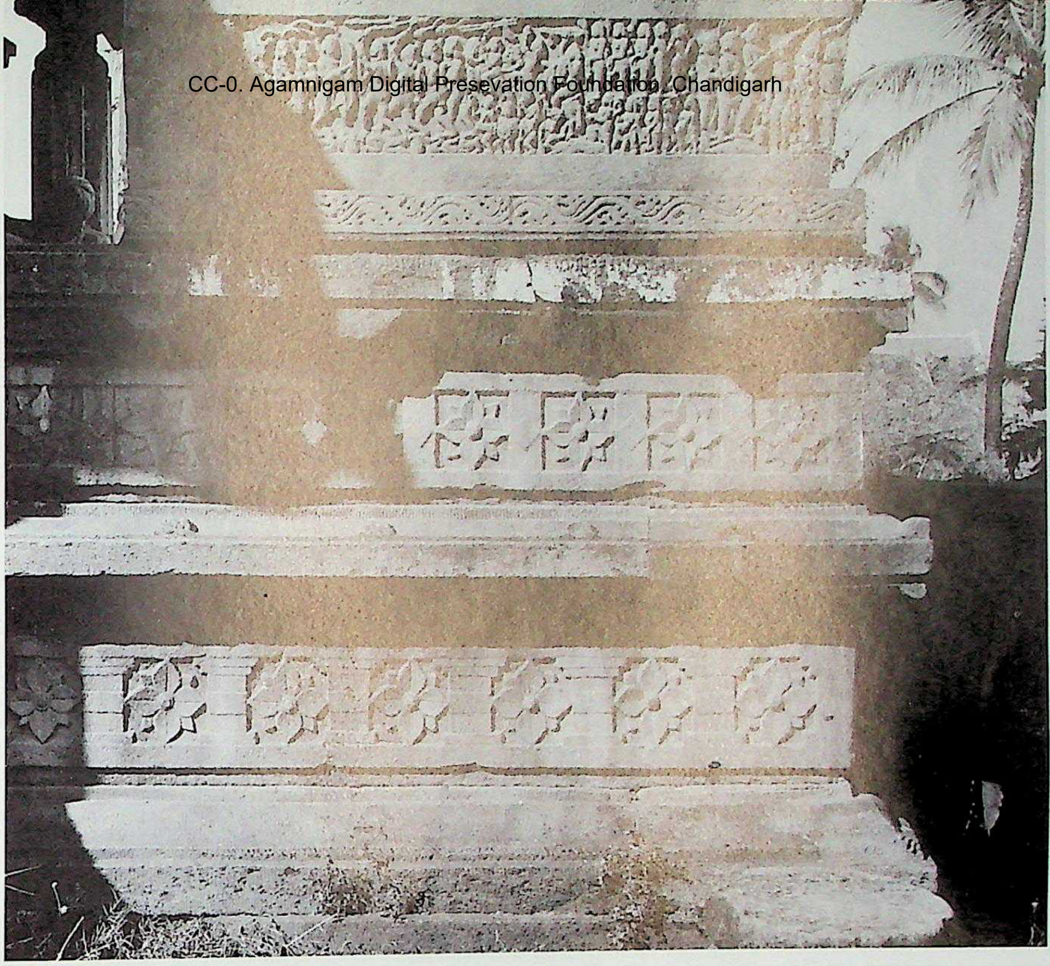

410. Abalūr. Sōmēśvara temple, raṅgamaṇḍapa, mukhacatuṣkī, exterior detail.

411. Hosūr. Kalmēśvara temple, north. Northern Karṇāṭa style, Cālukyas of Kalyāṇa, Phase II. C. A.D. 1090-1095.

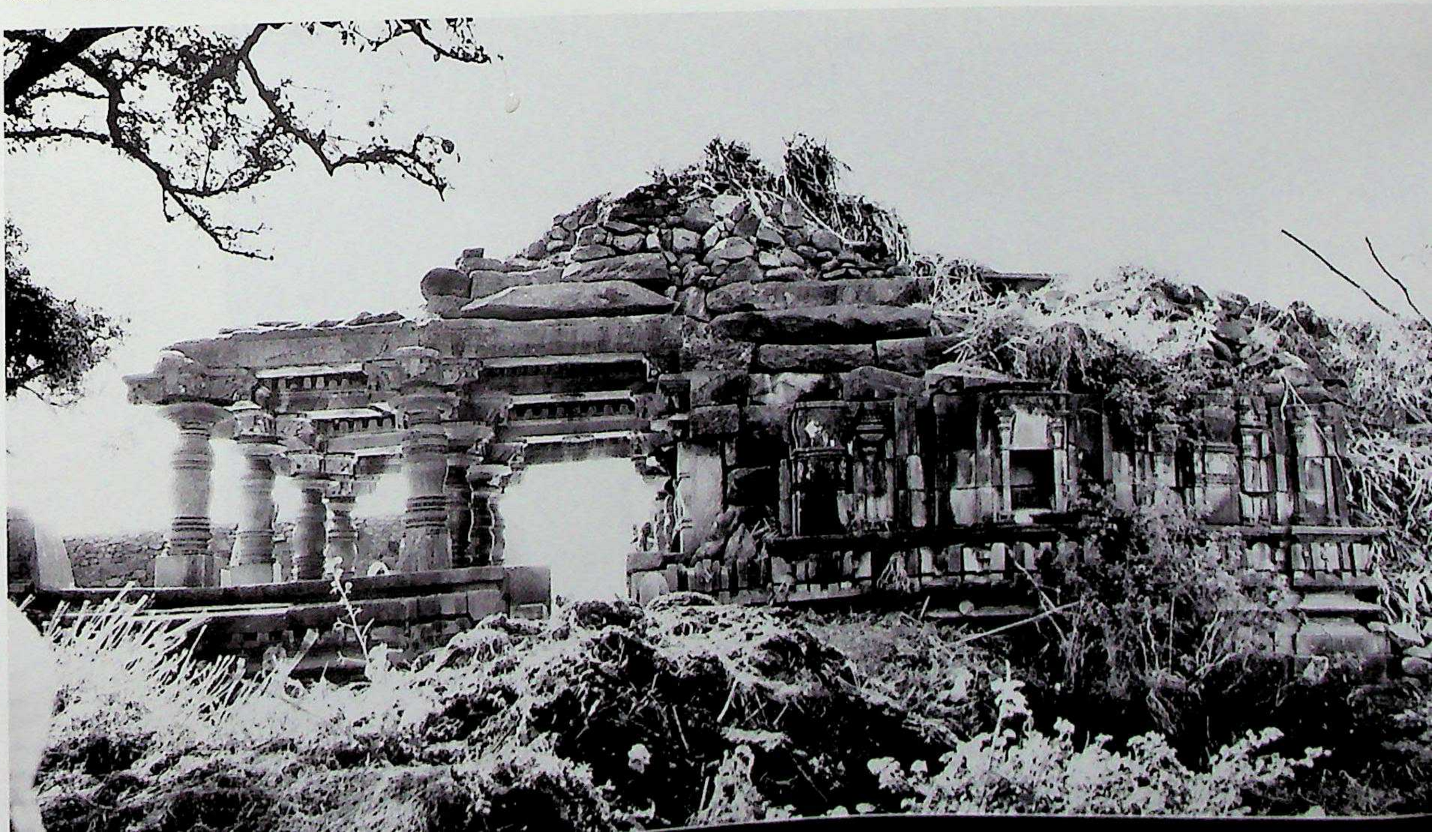

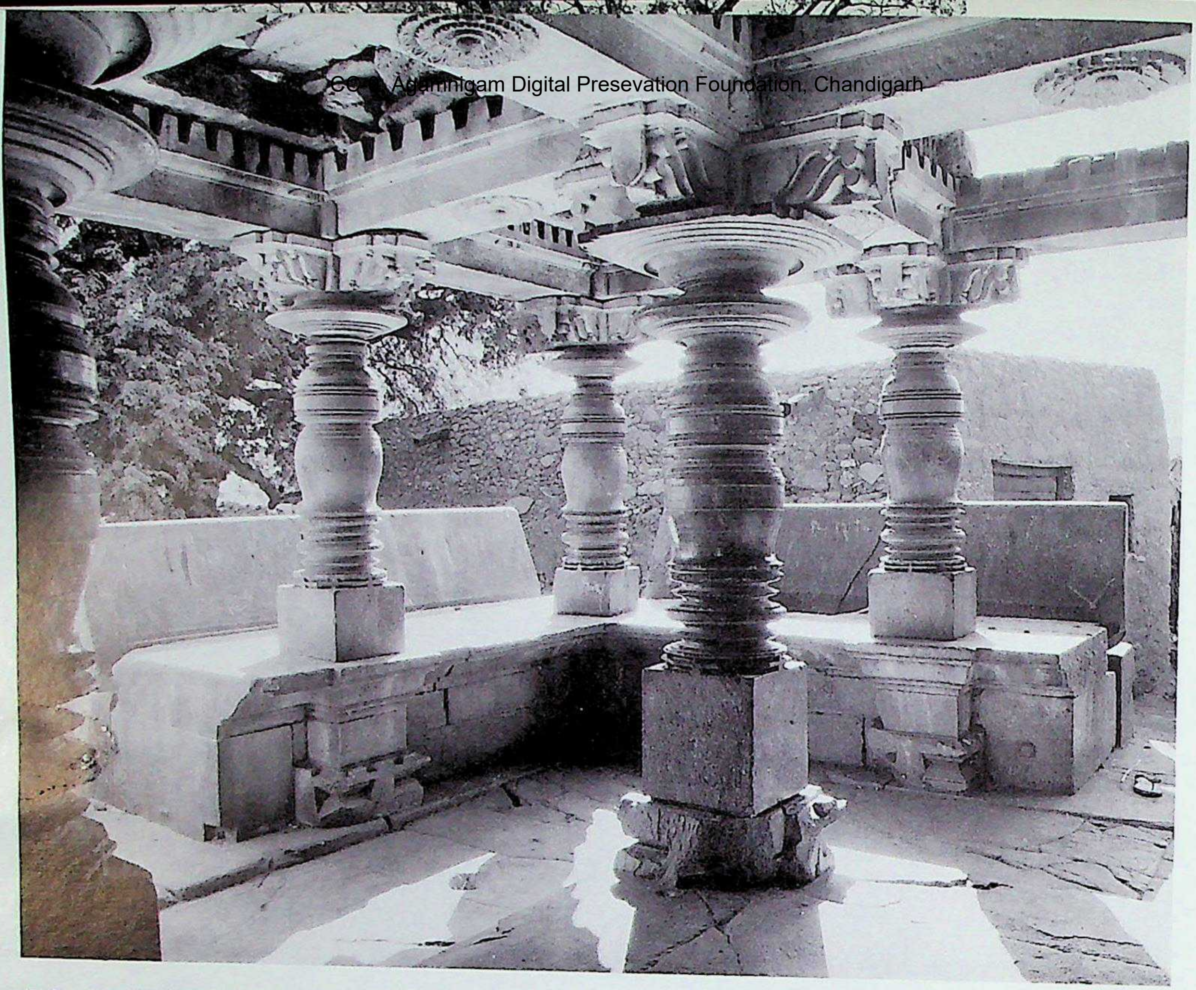

412. Hosūr. Kalmēśvara temple, raṅgamaṇḍapa, interior.

413. Hosūr. Kalmēśvara temple, raṅgamaṇḍapa, interior.

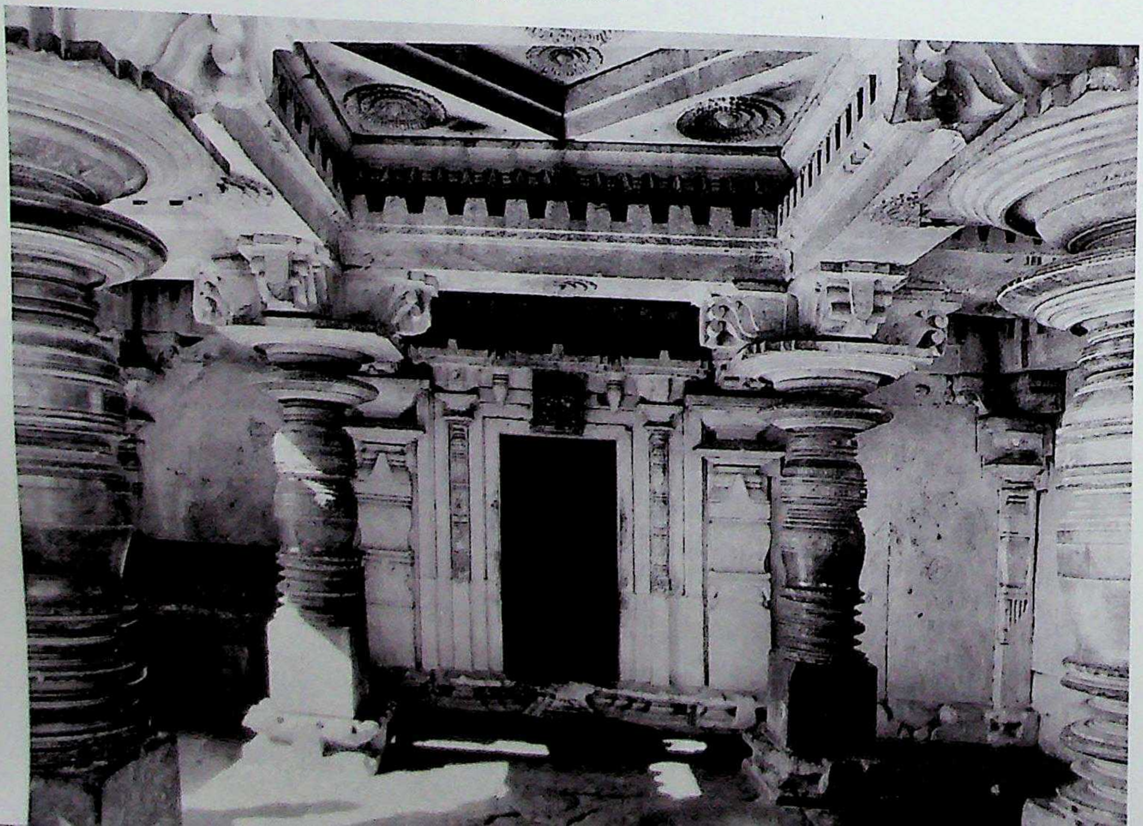

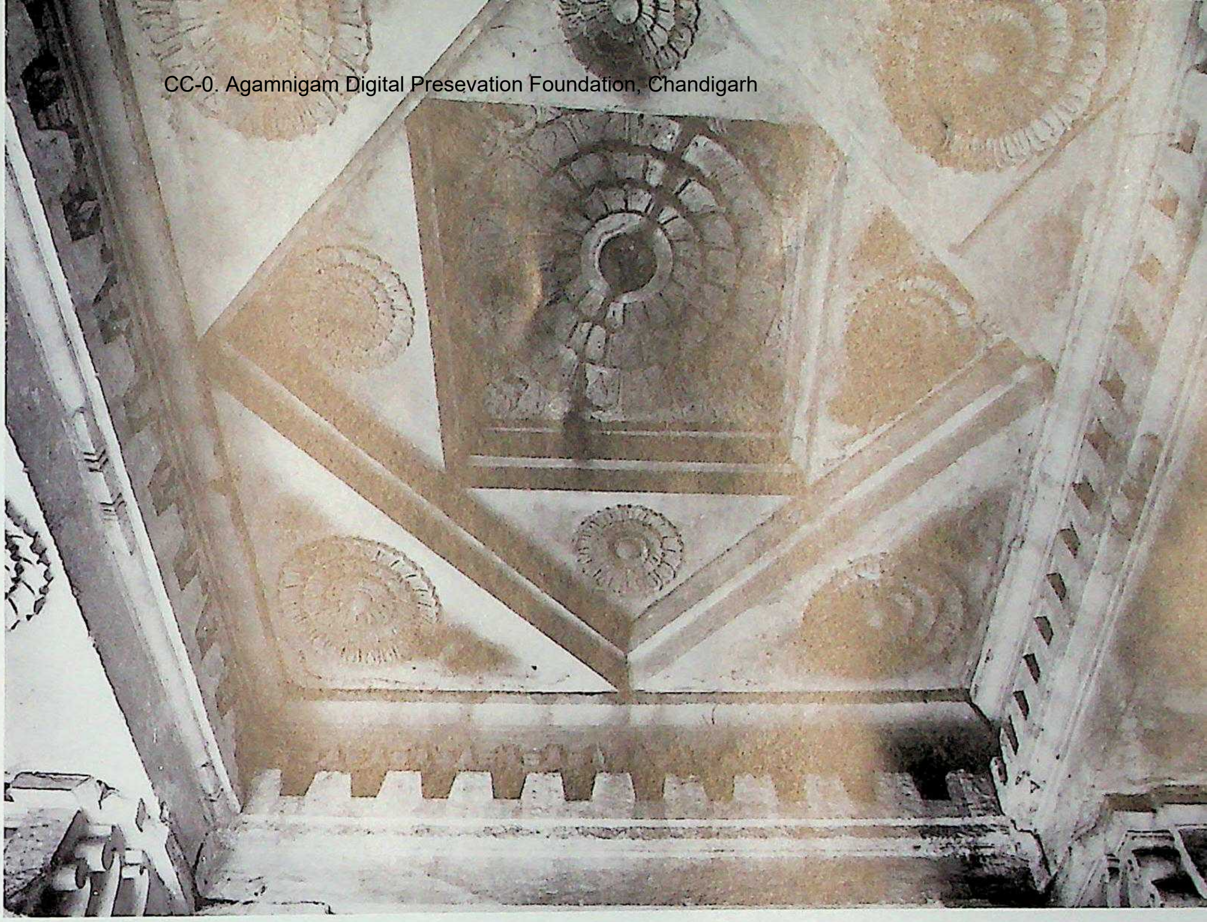

415. Hosūr. Kalmēśvara temple, raṅgamaṇḍapa, nave, lantern ceiling.

414. Hosūr. Kalmēśvara temple, raṅgamaṇḍapa, exterior.

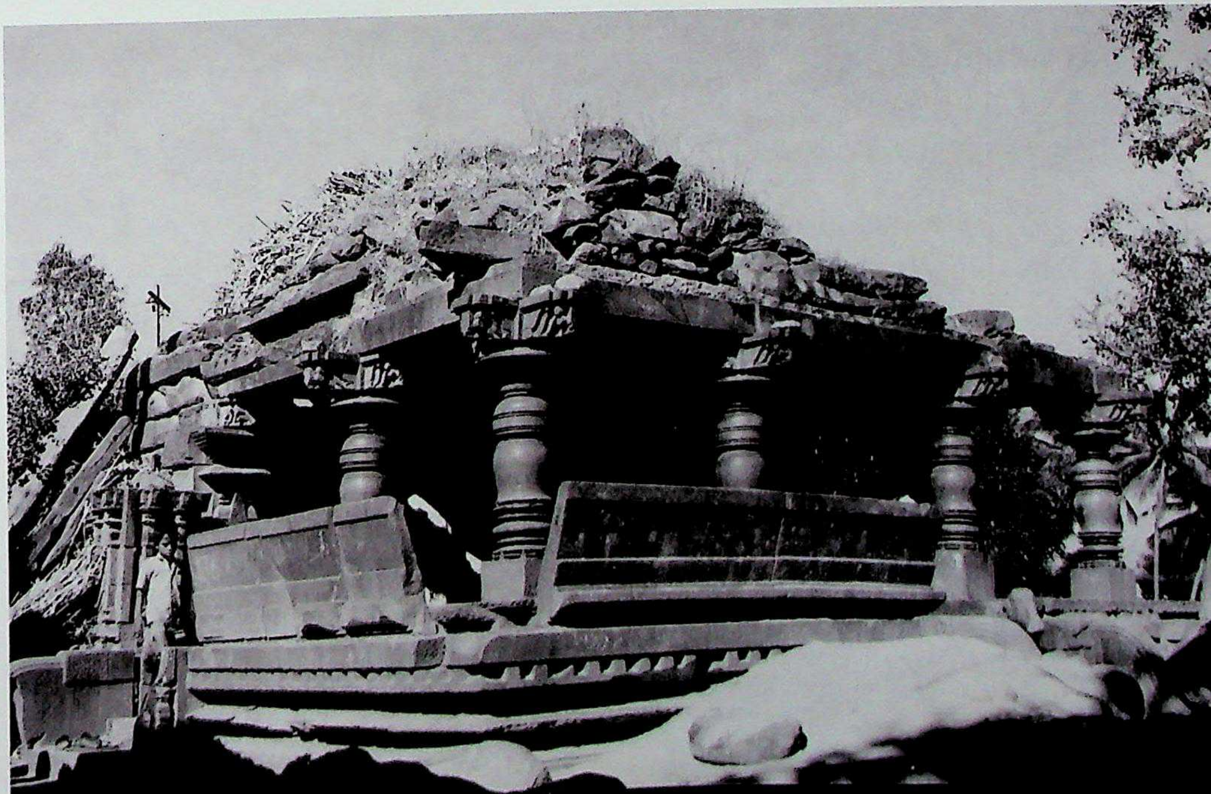

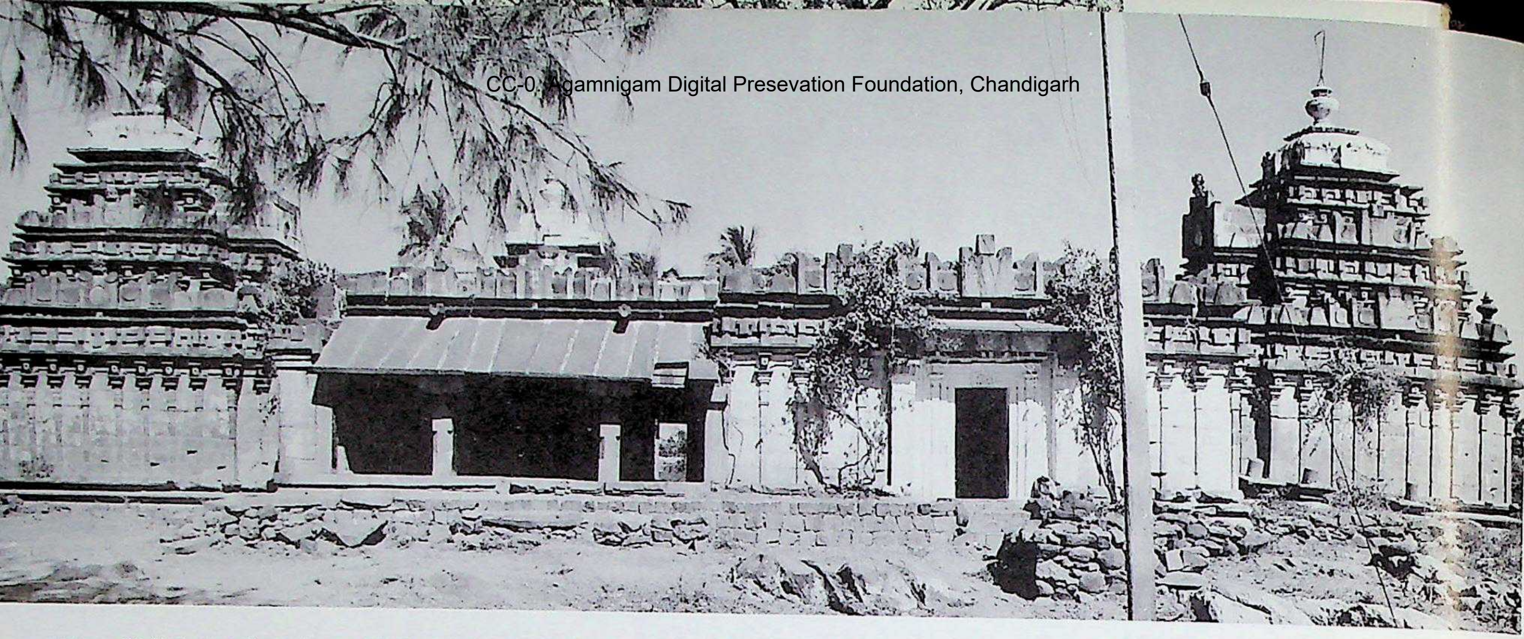

416. Yaliśirūr. Bhōgēśvara (Trikūṭācala) temple, south. Northern Karṇāṭa style, Cālukyas of Kalyāna, Phase II. C. A.D. 1090-1100.

417. Yaliśirūr. Bhōgēśvara (Trikūṭācala) temple, western and northern shrine, maṇḍapa, interior.

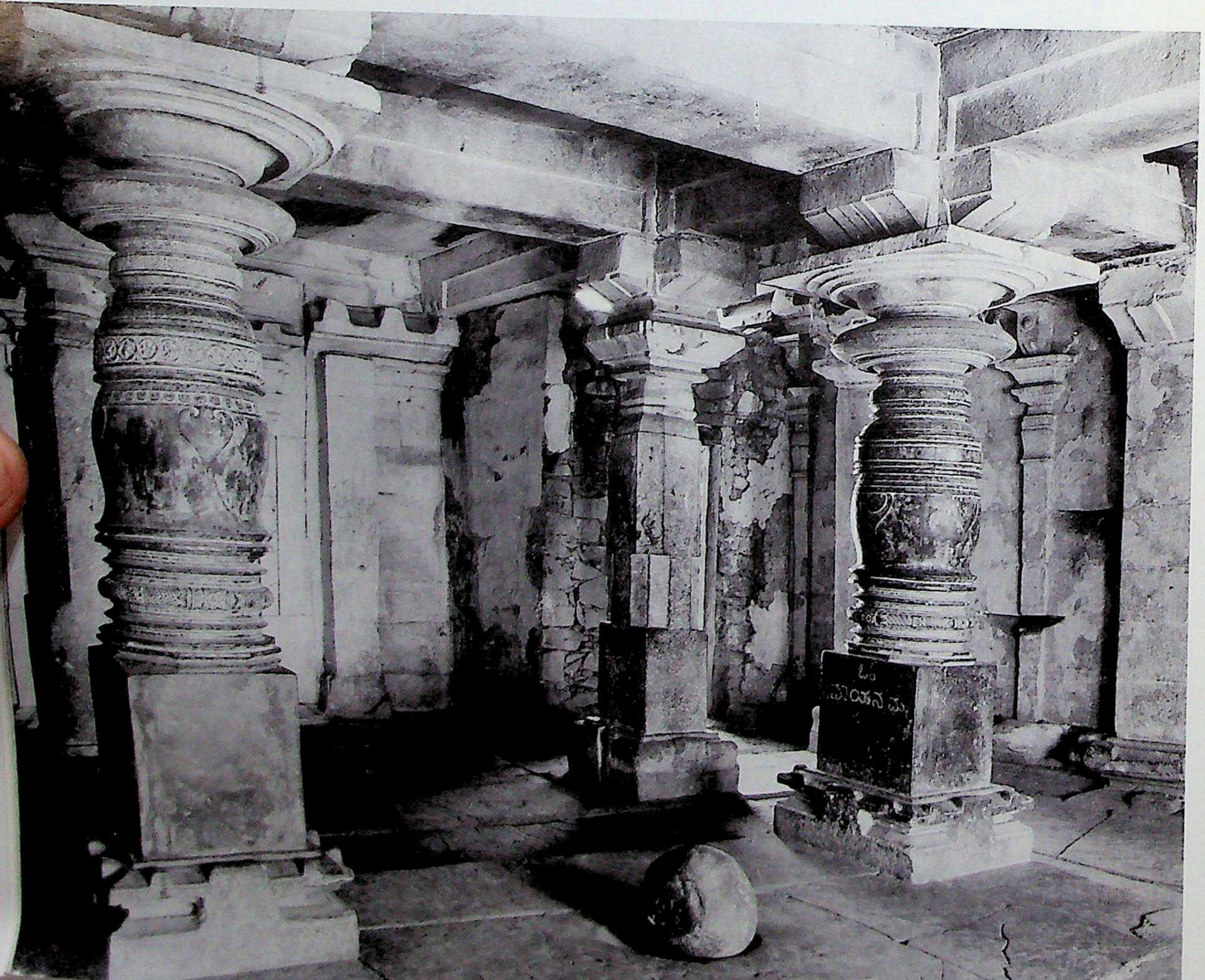

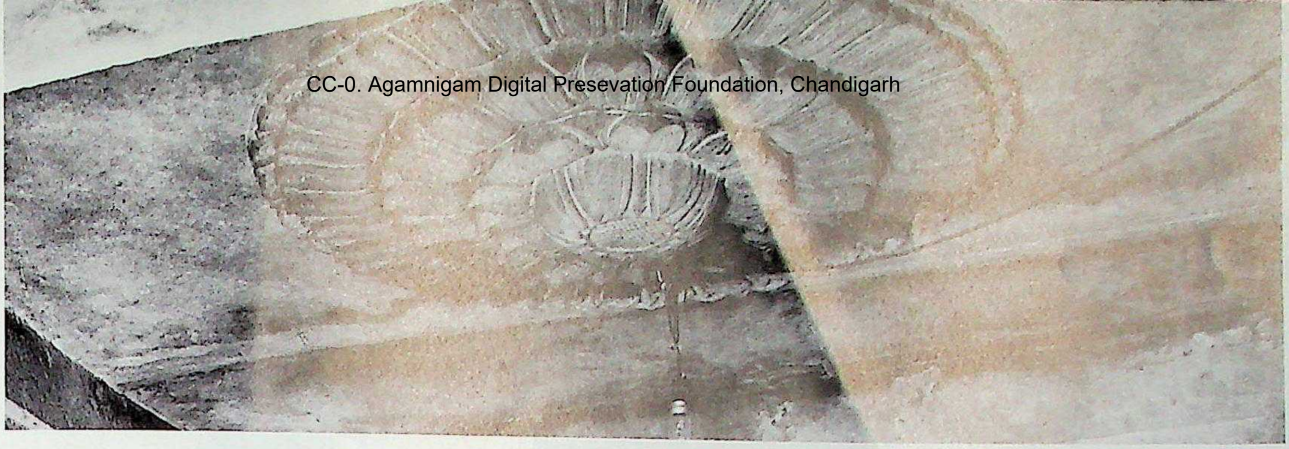

419. Yaliśirūr. Bhōgēśvara (Trikūṭācala) temple, Western and northern shrine, nave, Padmaśilā ceiling.

418. Yaliśirūr. Bhōgēśvara (Trikūṭācala) temple, western and northern shrine, maṇḍapa, interior, another view.

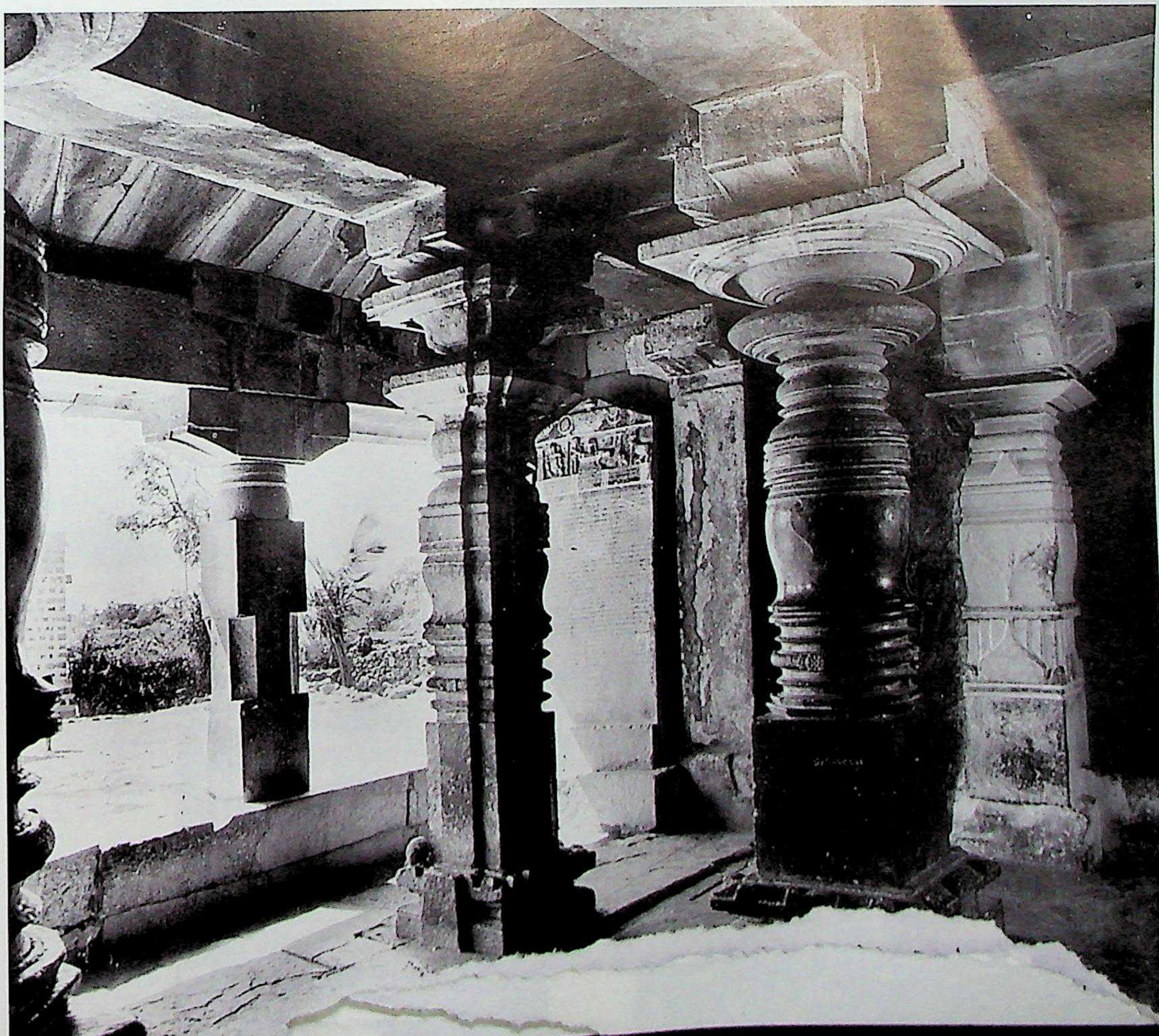

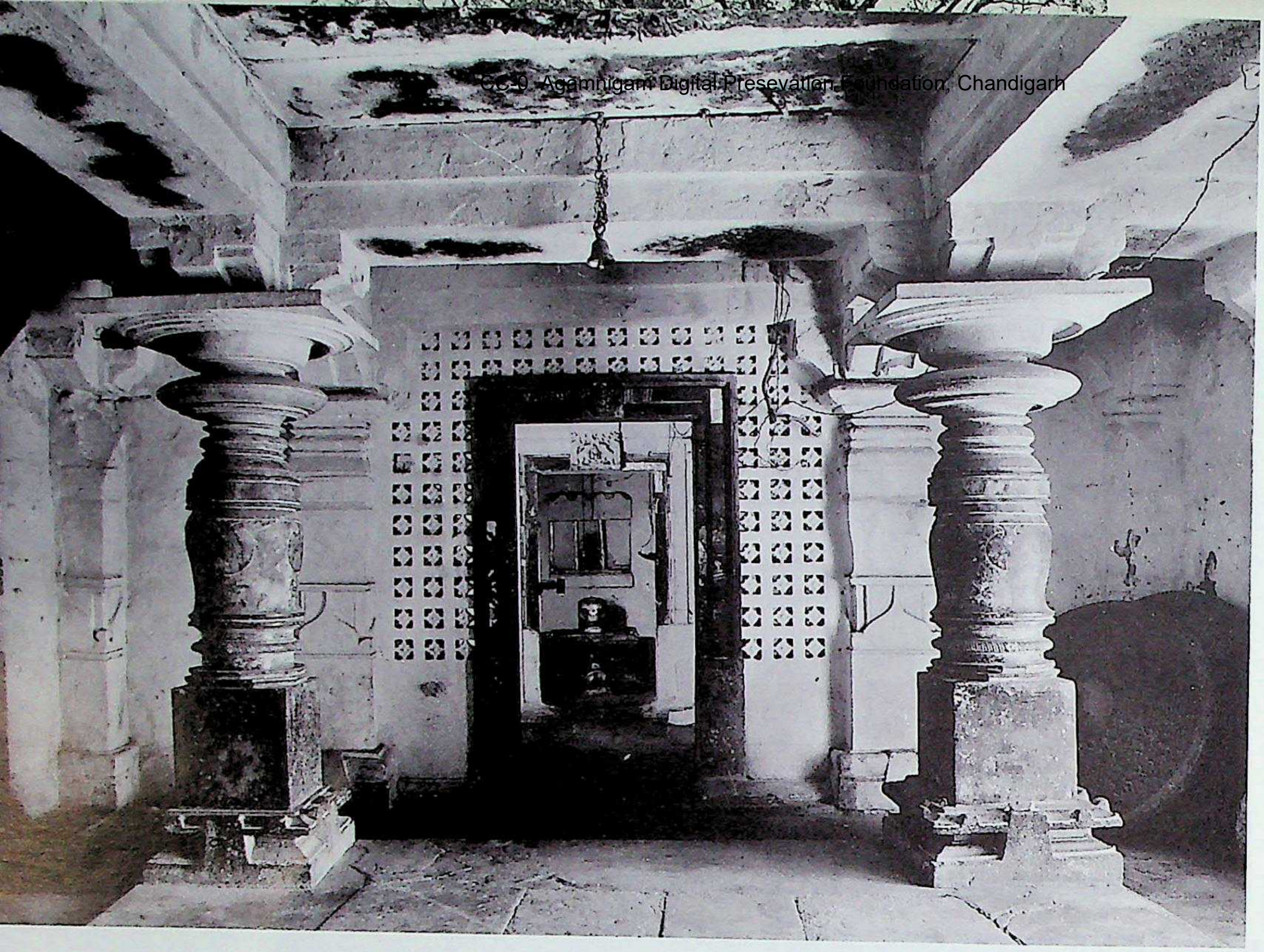

420. Yaliśirūr. Bhōgēśvara (Trikūṭācala) temple, eastern shrine, gūḍhamaṇḍapa, interior.

422. Baṅkāpura. Aravattukhaṁbada temple, gūḍhamaṇḍapa, south porch, vēdikā, āsanapaṭṭa, and kakṣāsana.

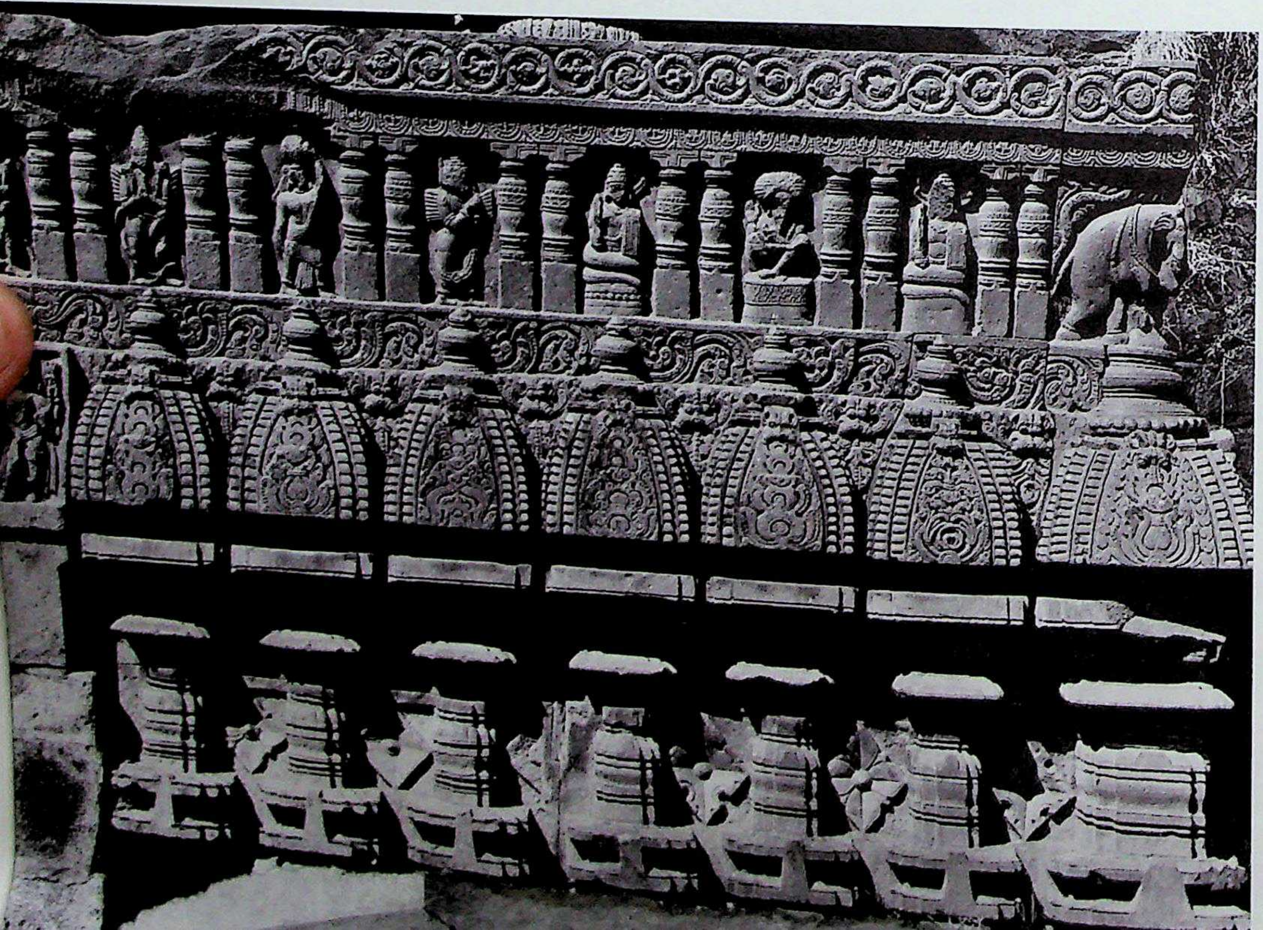

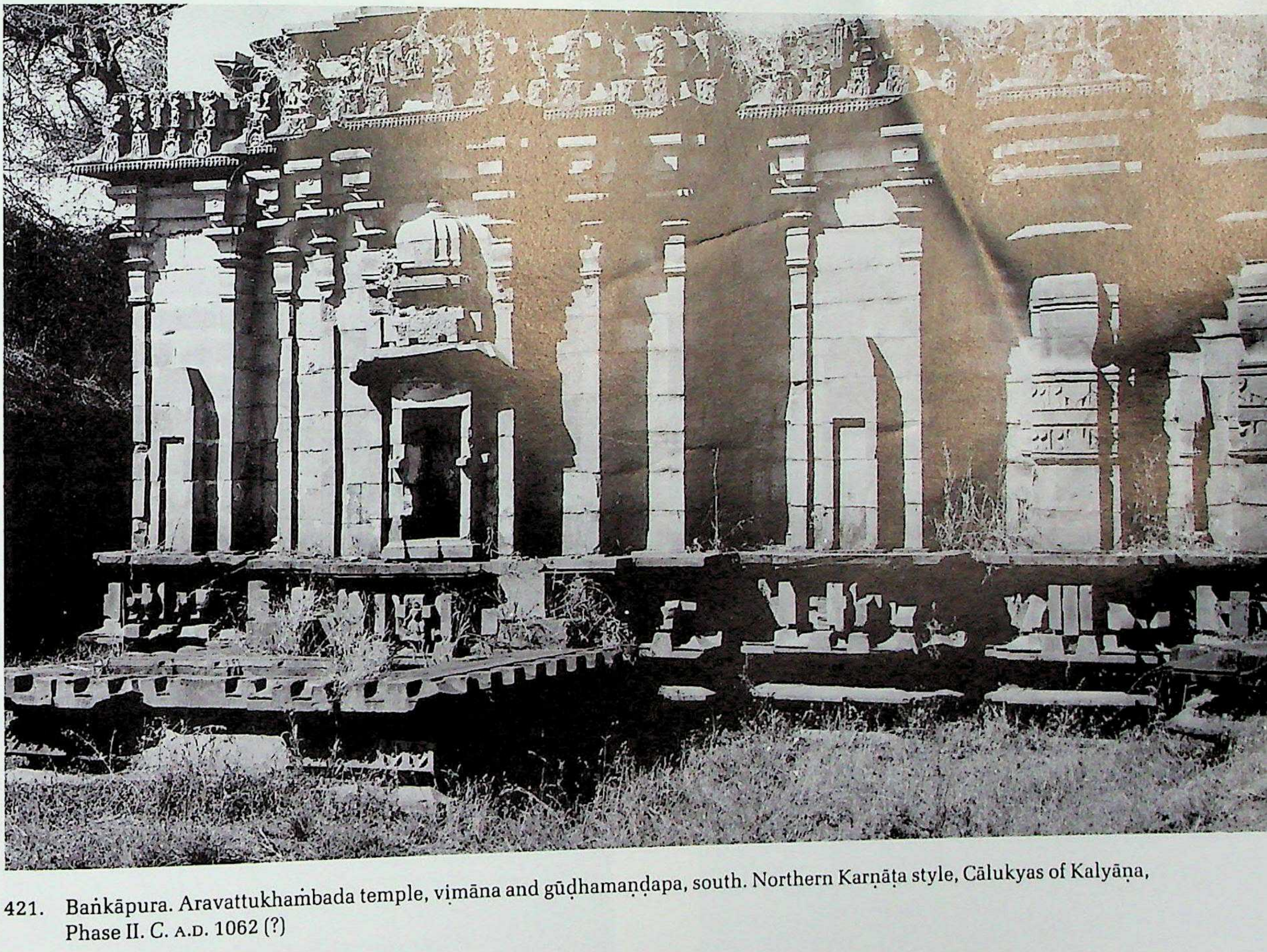

421. Baṅkāpura. Aravattukhaṁbada temple, viṃāna and gūḍhamaṇḍapa, south. Northern Karṇāṭa style, Cālukyas of Kalyāṇa, Phase II. C. A.D. 1062 (?)

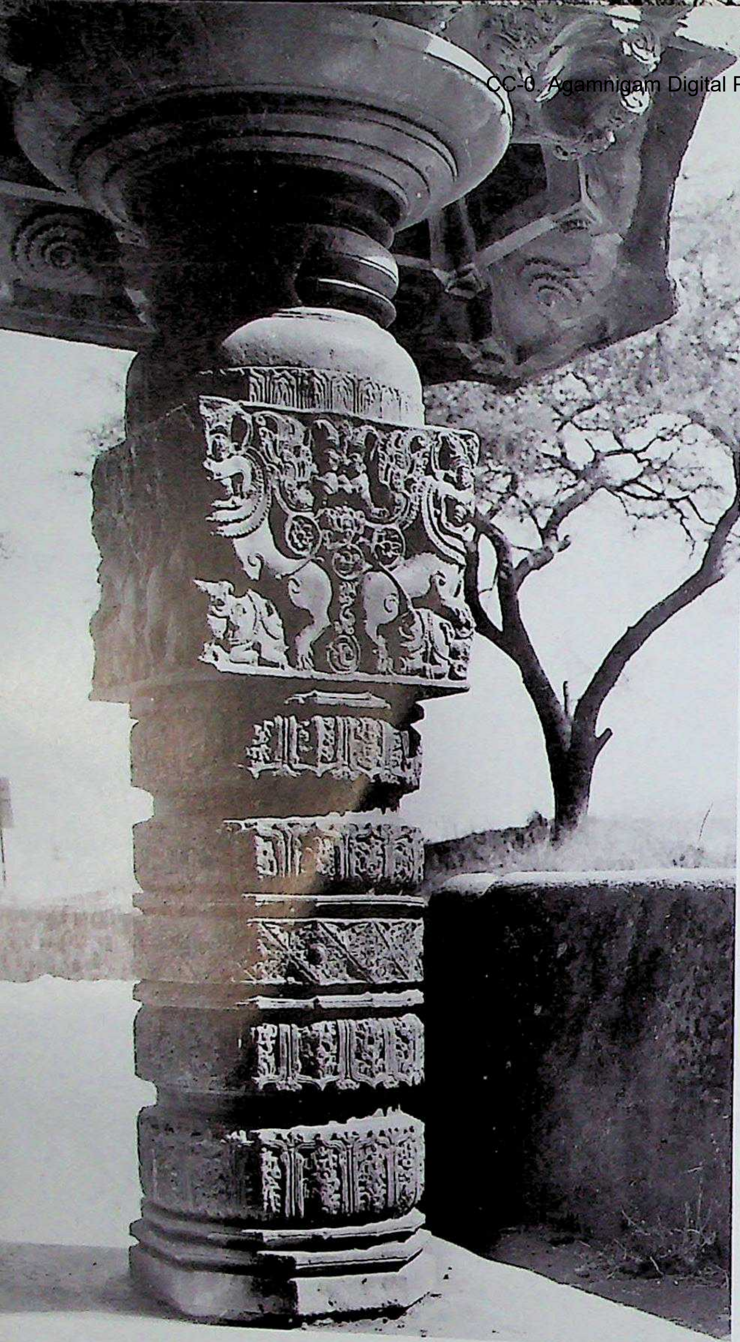

423. Baṅkāpura. Aravattukhaṁbada temple, southern porch, ornamented dwarf Citrakhaṇḍa pillar.

424. Baṅkāpura. Aravattukhaṁbada temple, eastern porch, ornamented dwarf Citrakhaṇḍa pillar.

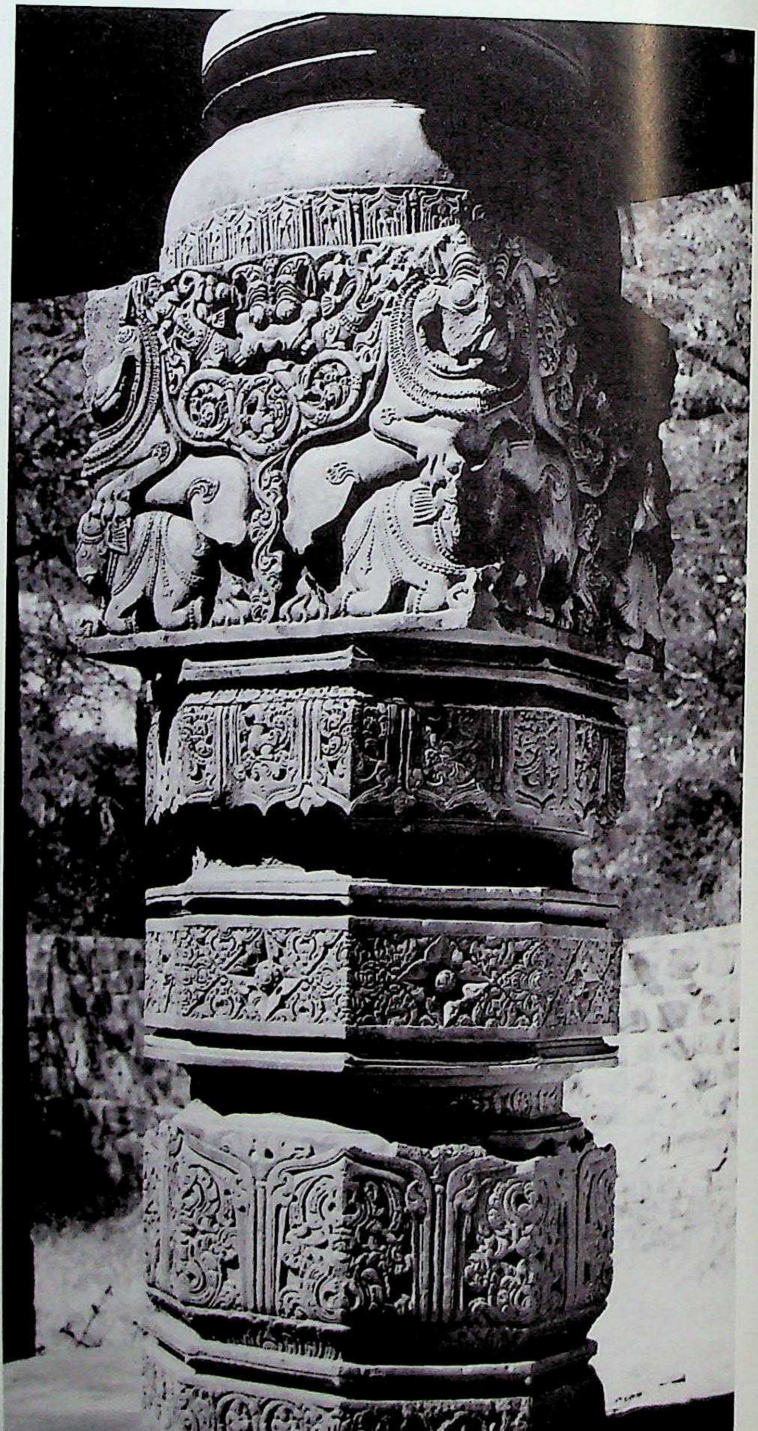

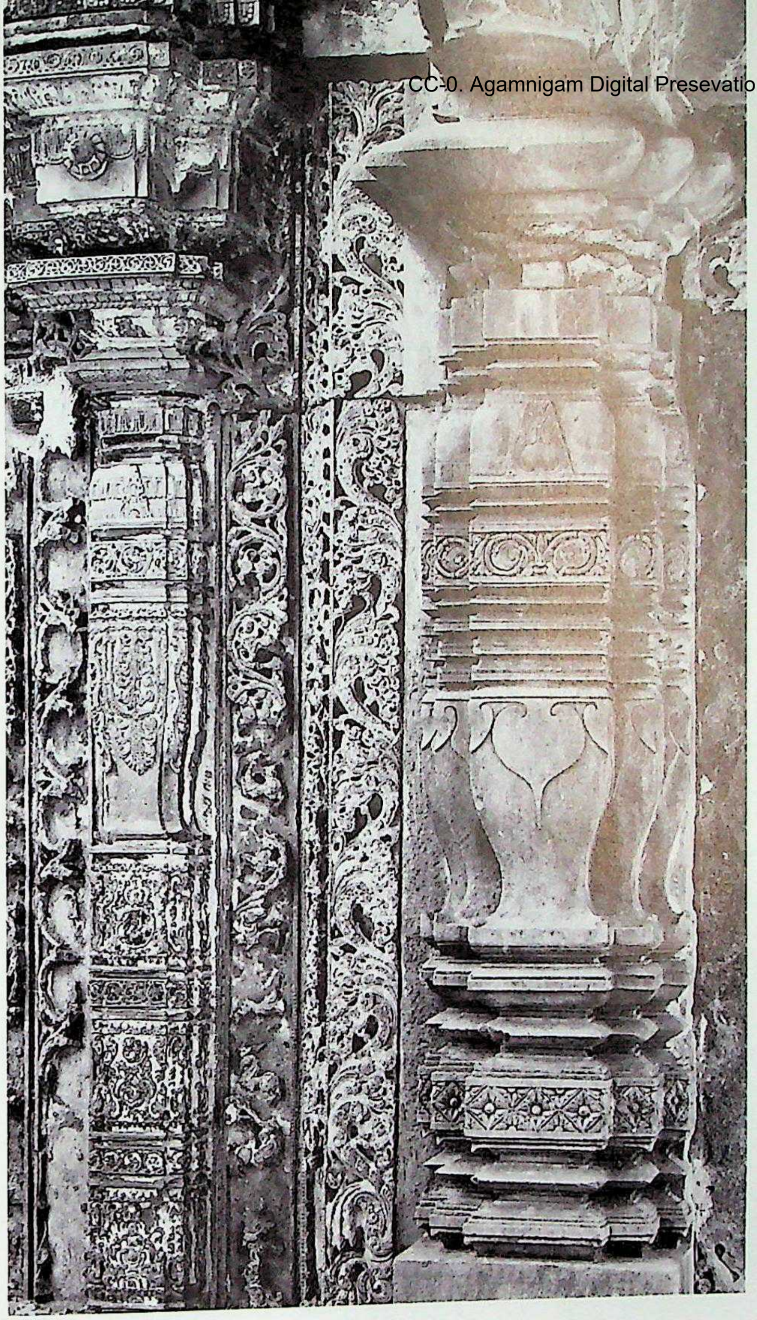

425. Baṅkāpura. Aravattukhaṁbada temple, gūḍhamaṇḍapa, east wall, right side, doorframe and wall-pilaster.

426. Baṅkāpura. Aravattukhaṁbada temple, gūḍhamaṇḍapa-doorframe, south entrance, left.

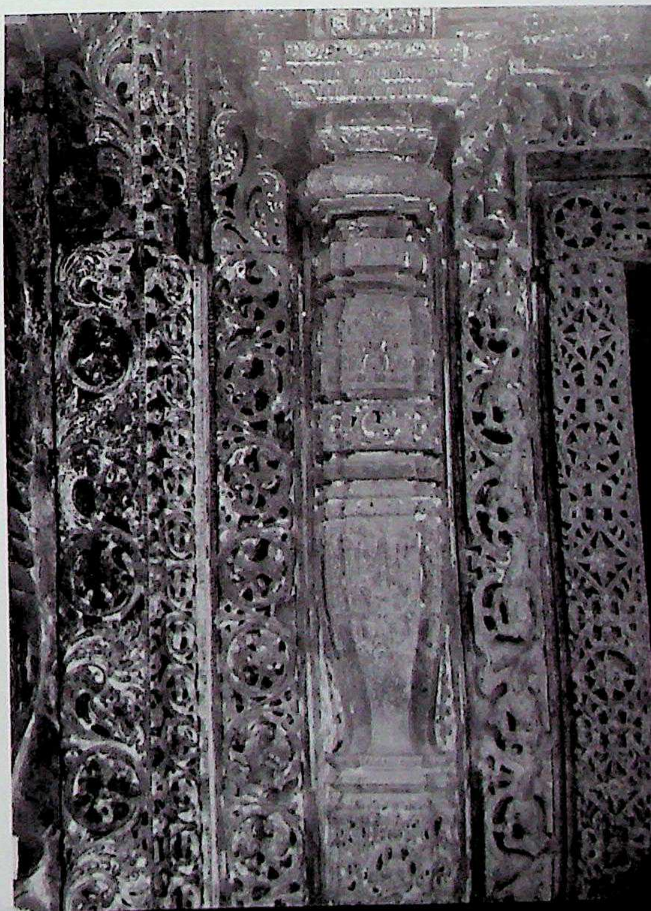

CC-0. Agamnigam Digital Preservation Foundation, Chandigarh

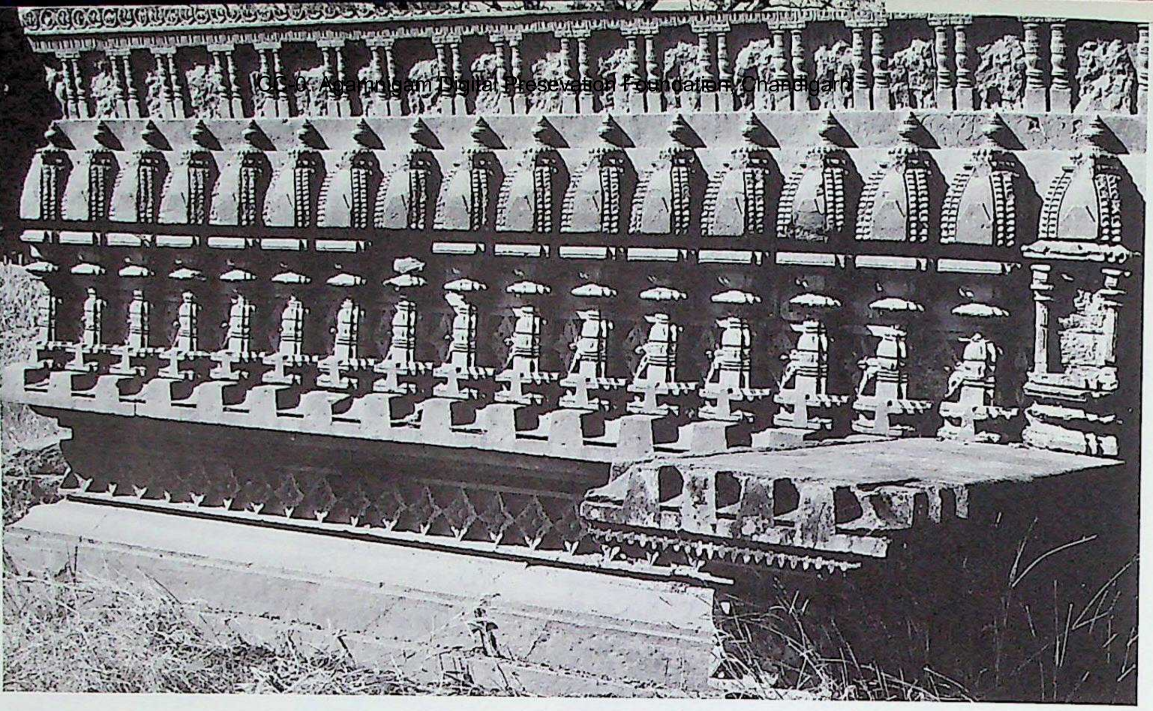

427. Baṅkāpura. Aravattukhaṁbada temple, raṅgamaṇḍapa, Mañcabandha adhiṣṭhāna, vēdikā, āsanapaṭṭa, and kakṣāsana, south. C. late 12th century A.D.

428. Baṅkāpura. Aravattukhaṁbada temple, raṅgamaṇḍapa, interior, free-standing Śrīkāra and parapet's dwarf fluted columns.

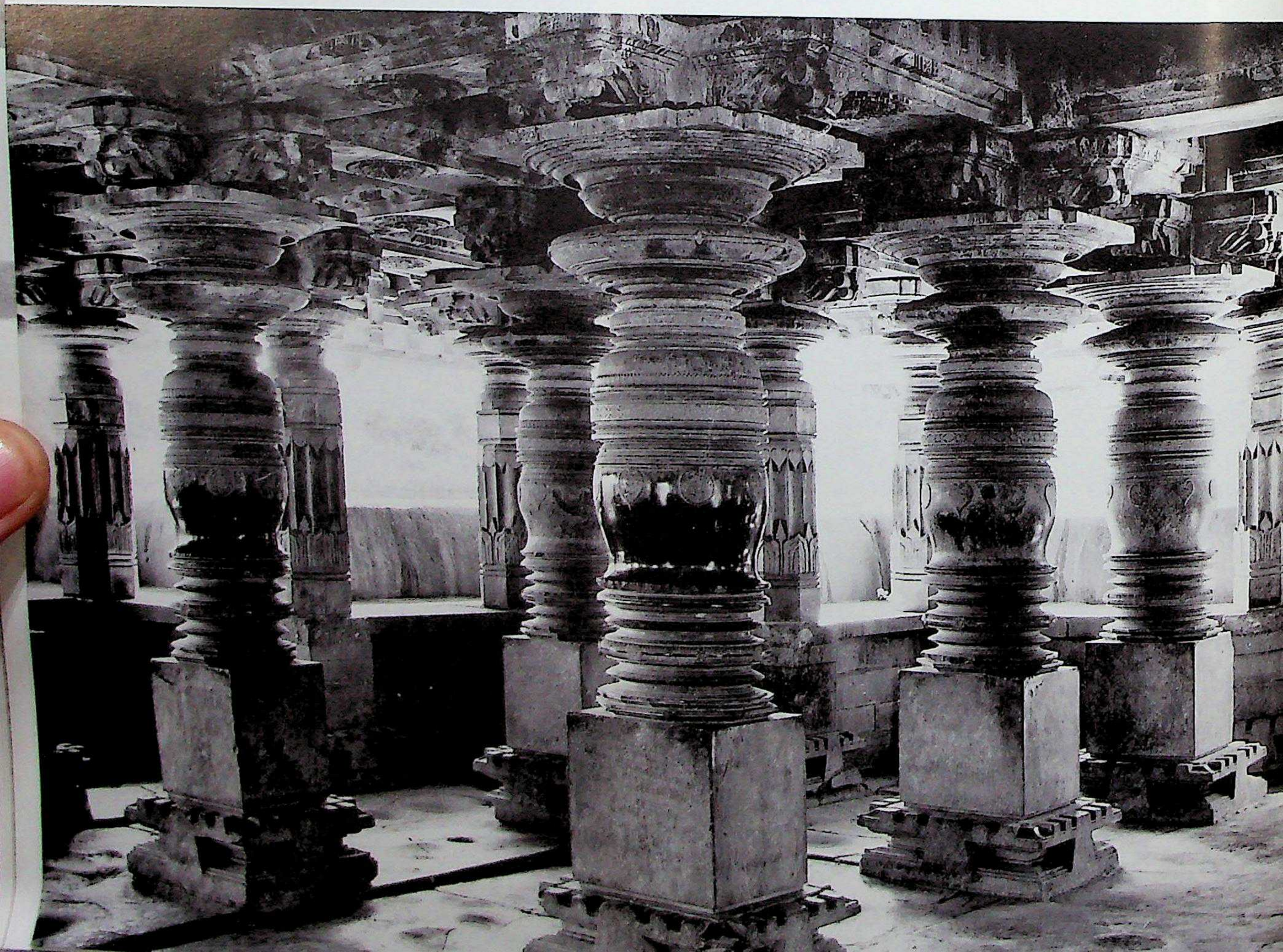

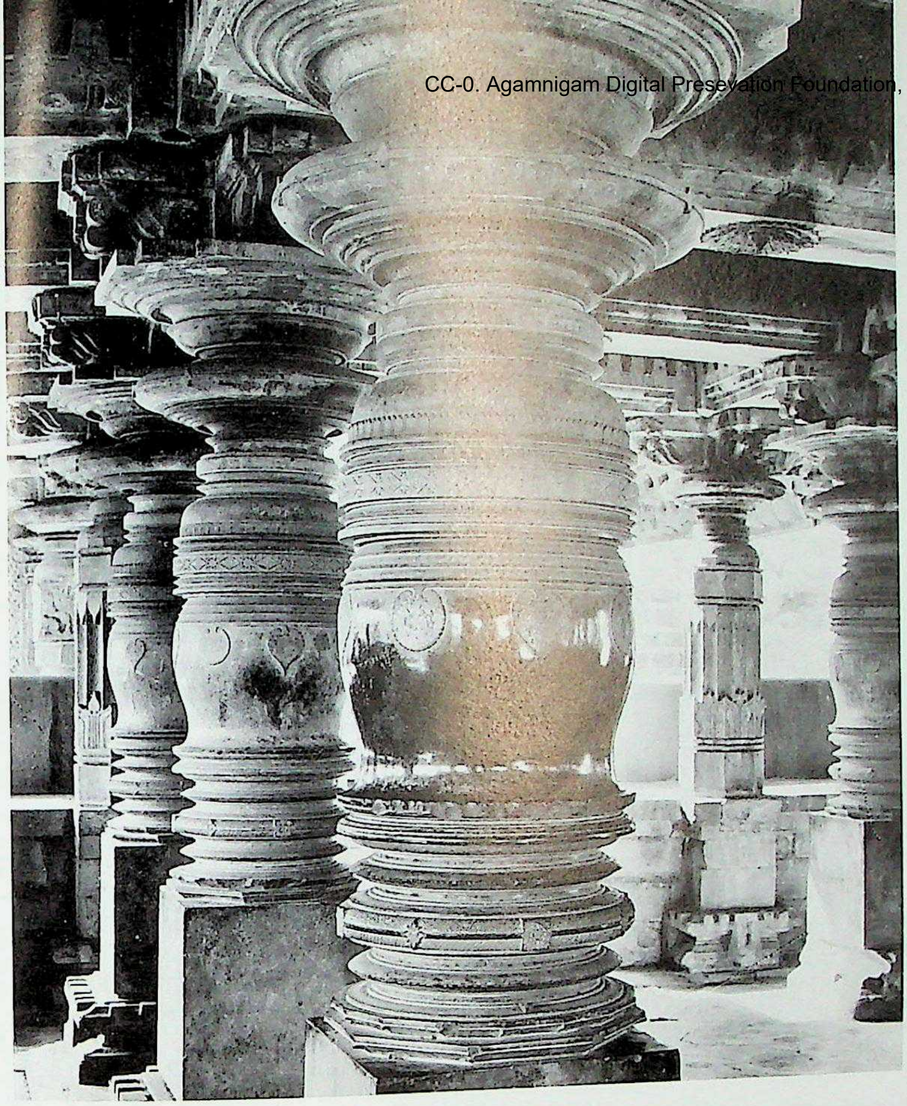

429. Baṅkāpura. Aravattukhaṁbada temple, raṅgamaṇḍapa, interior, Śrīkāra pillars.

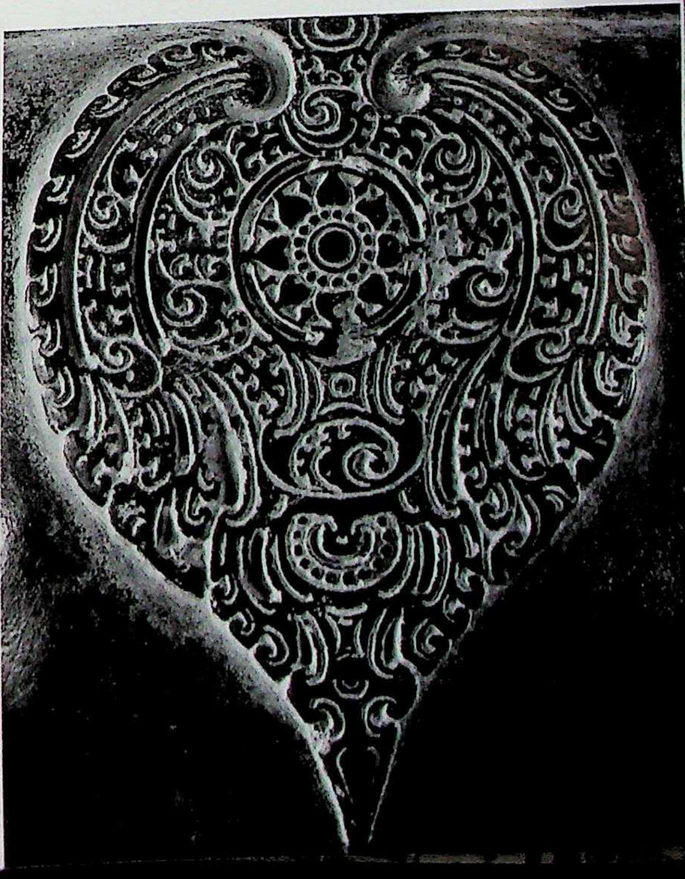

430. Baṅkāpura. Aravattukhaṁbada temple, raṅgamaṇḍapa, Śrīkāra pillar, bell-member, engraved leaf-motif.

CC-0. Agamnigam Digital Preservation Foundation, Chandigarh

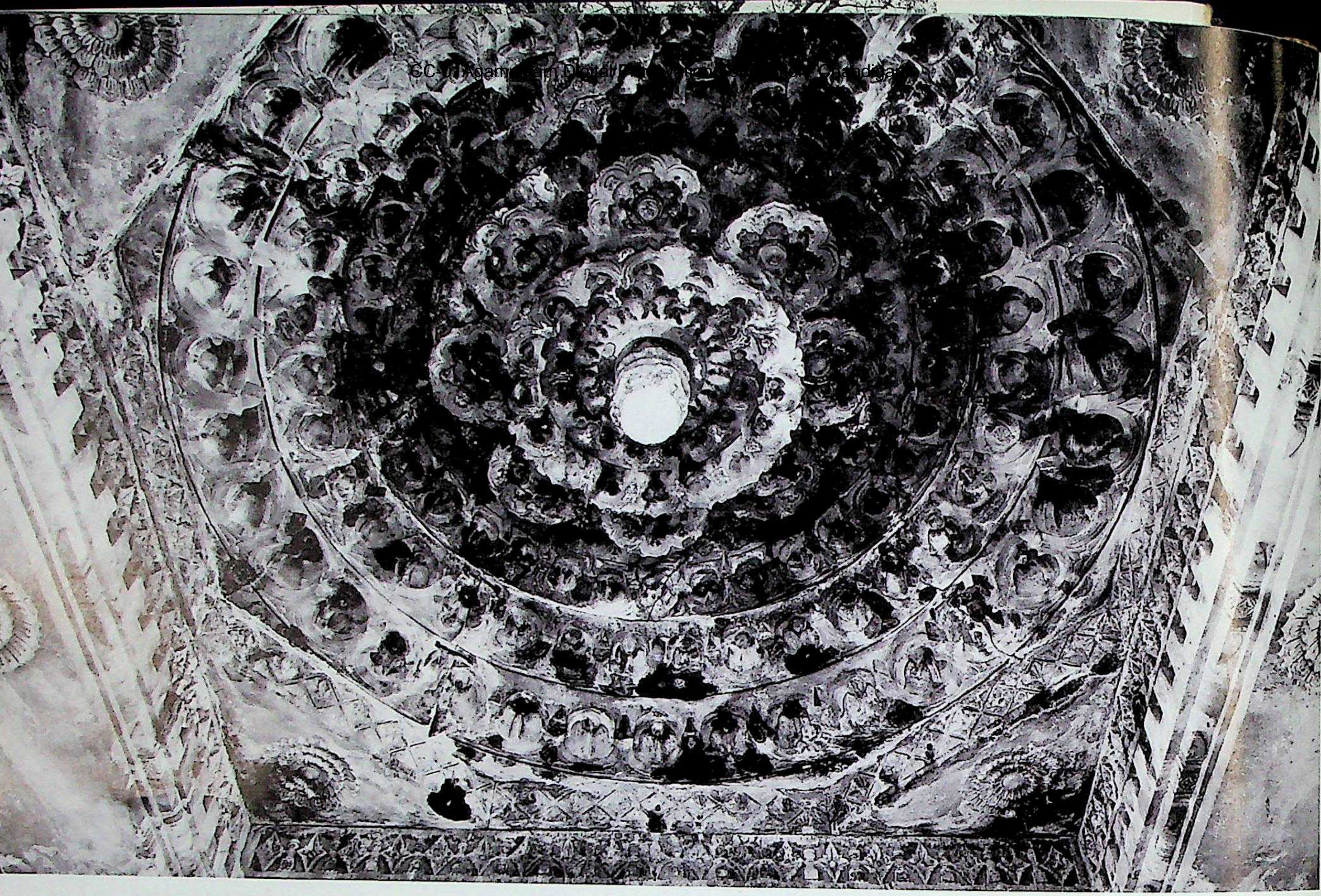

431. Baṅkāpura. Aravattukhaṁbada temple, raṅgamaṇḍapa, nave, Padmanābha ceiling.

432. Baṅkāpura. Aravattukhaṁbada temple, raṅgamaṇḍapa, eave-underside.

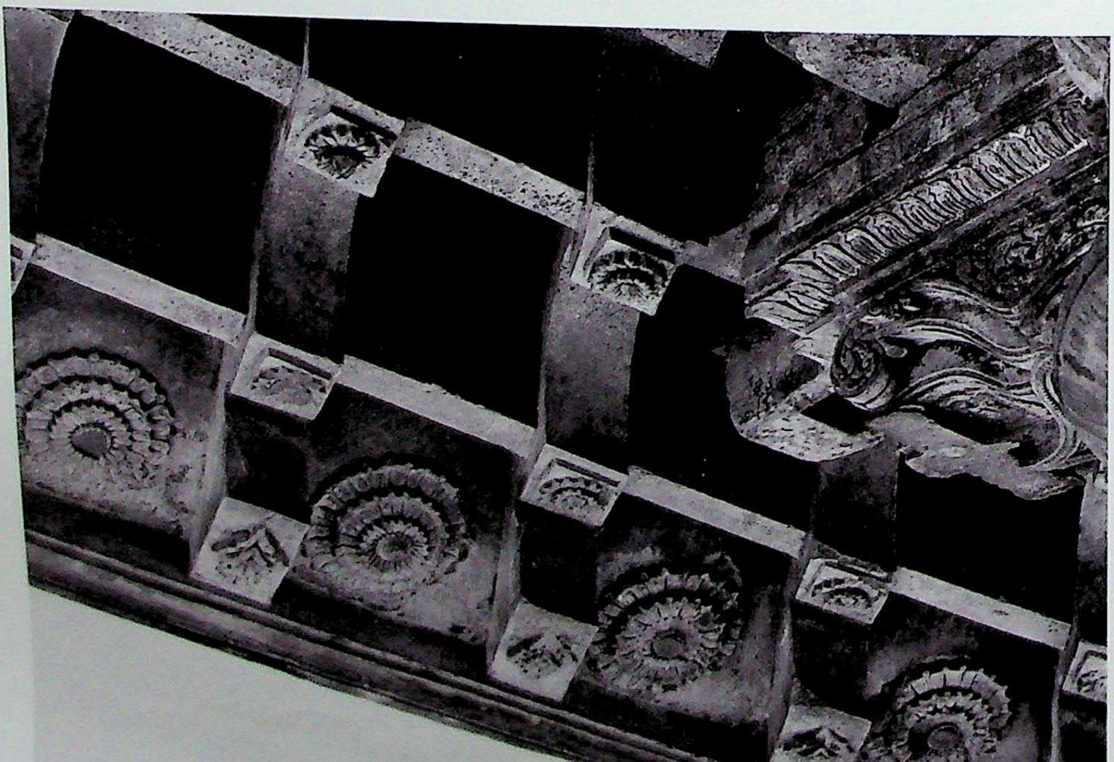

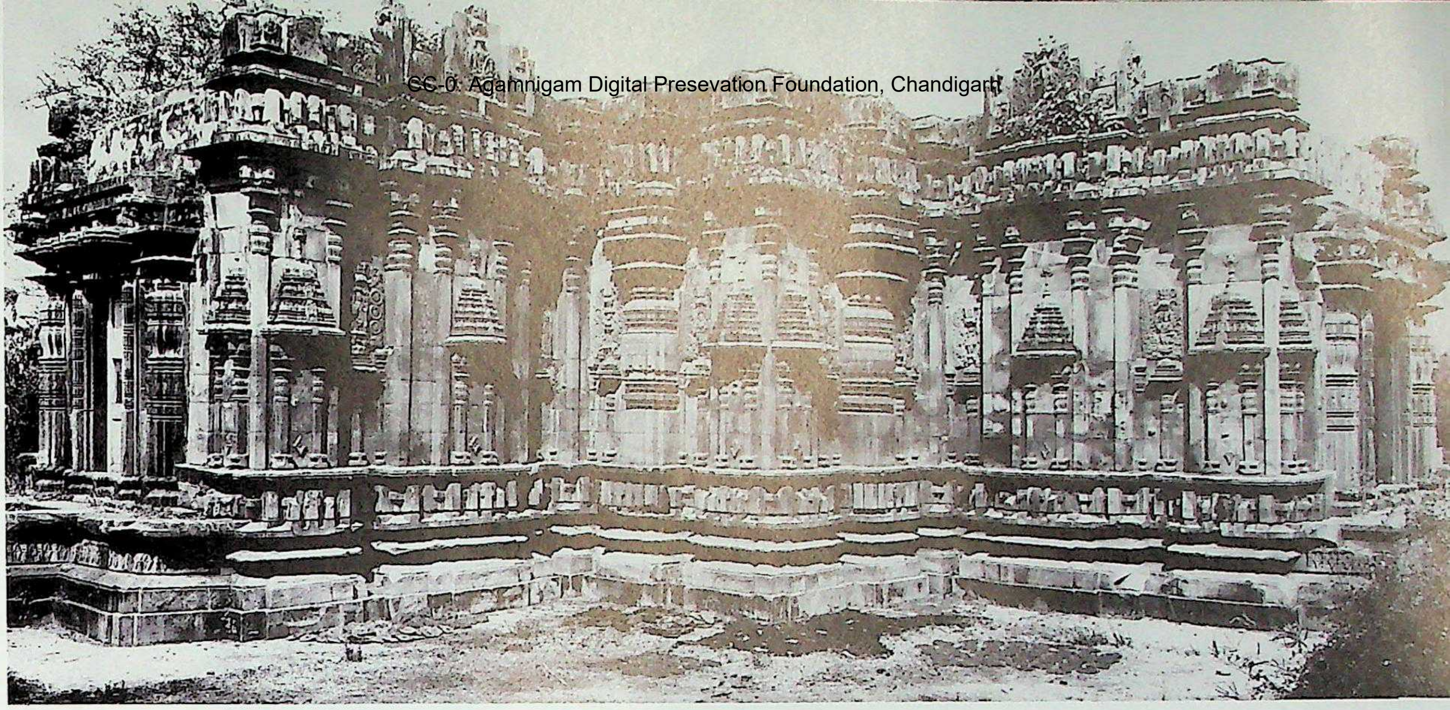

433. Uṅkal. Candramauḷīśvara temple, southwest. Northern Karṇāṭa style, Cālukyas of Kalyāṇa, Phase II. C. A.D. 1080-1090.

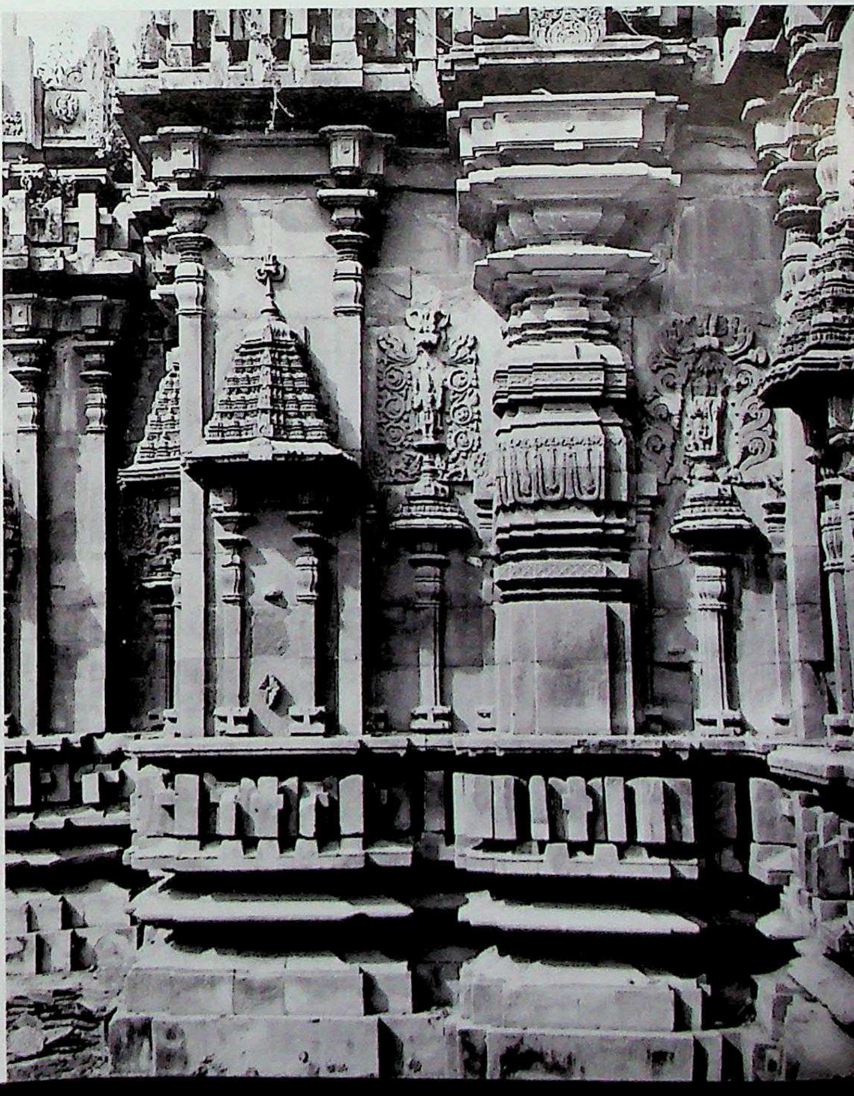

434. Uṅkal. Candramauḷīśvara temple, gūḍhamaṇḍapa, adhiṣṭhāna and wall.

CC-0. Agamnigam Digital Preservation Foundation, Chandigarh

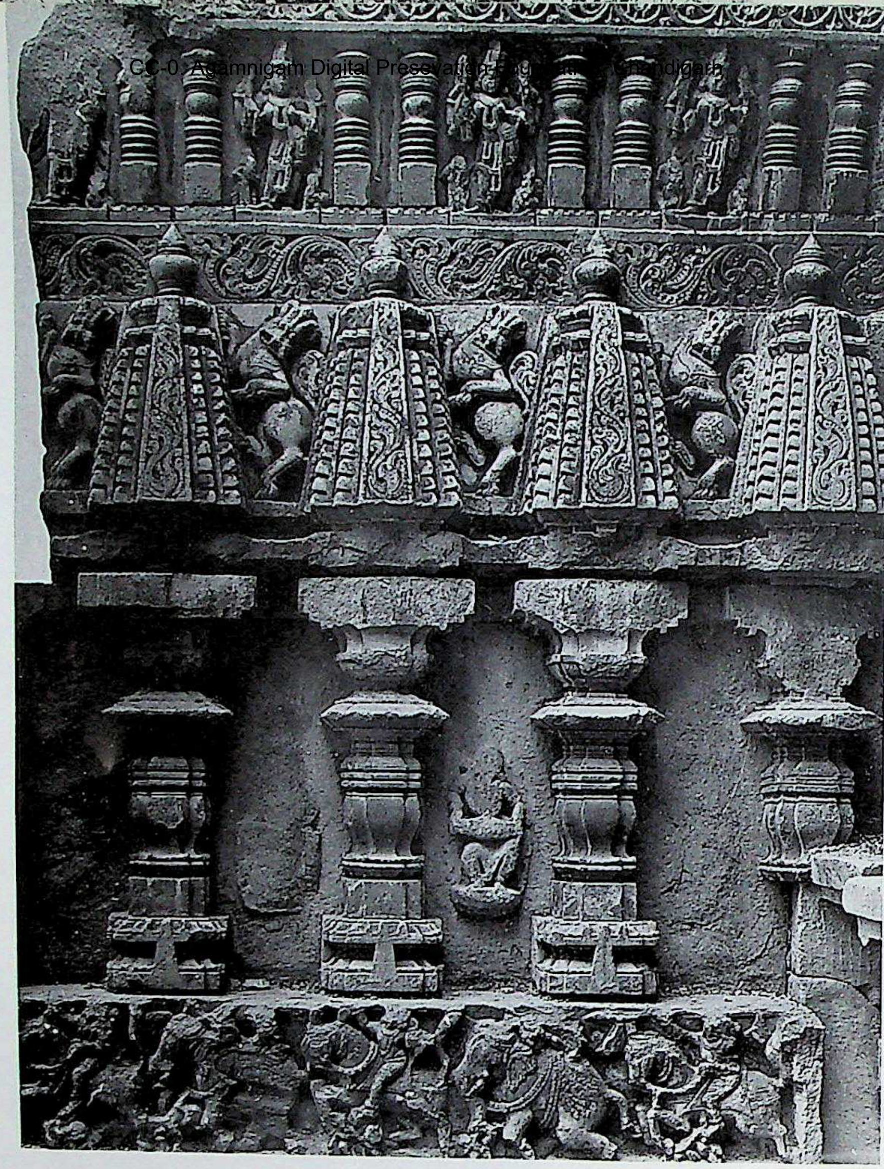

436. Uṅkal. Candramauḷīśvara temple, mukhamaṇḍapa, vēdikā, āsanapaṭṭa, and kakṣāsana.

435. Uṅkal. Candramauḷīśvara temple, mukhamaṇḍapa, east, adhiṣṭhāna and rājasēna, detail.

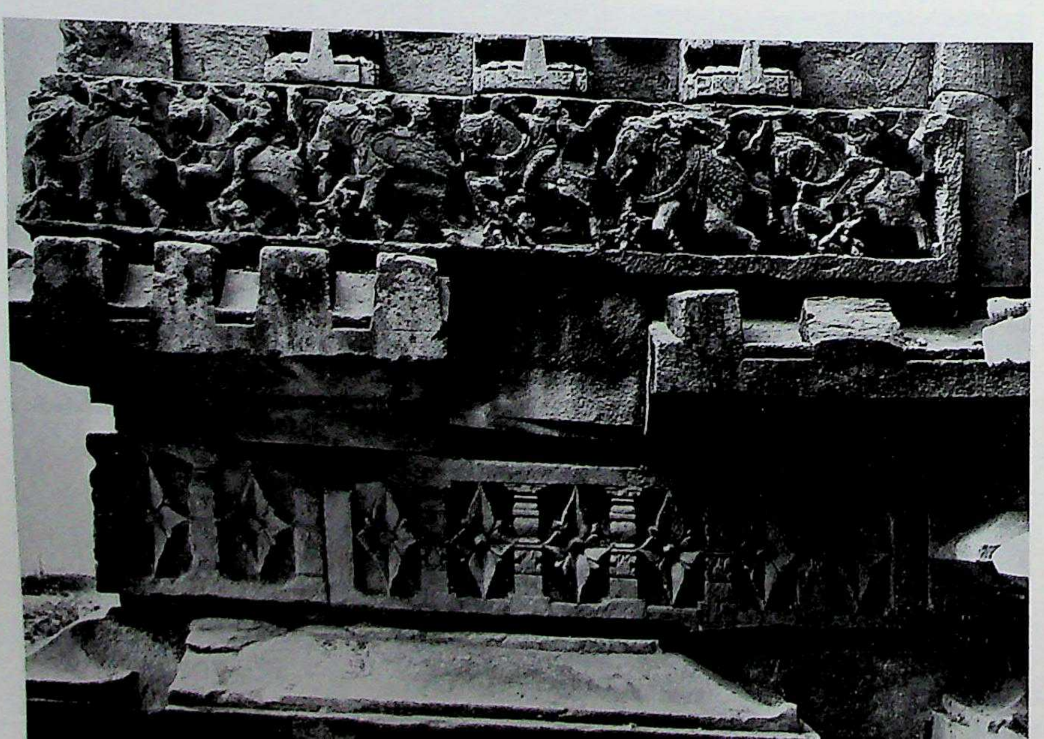

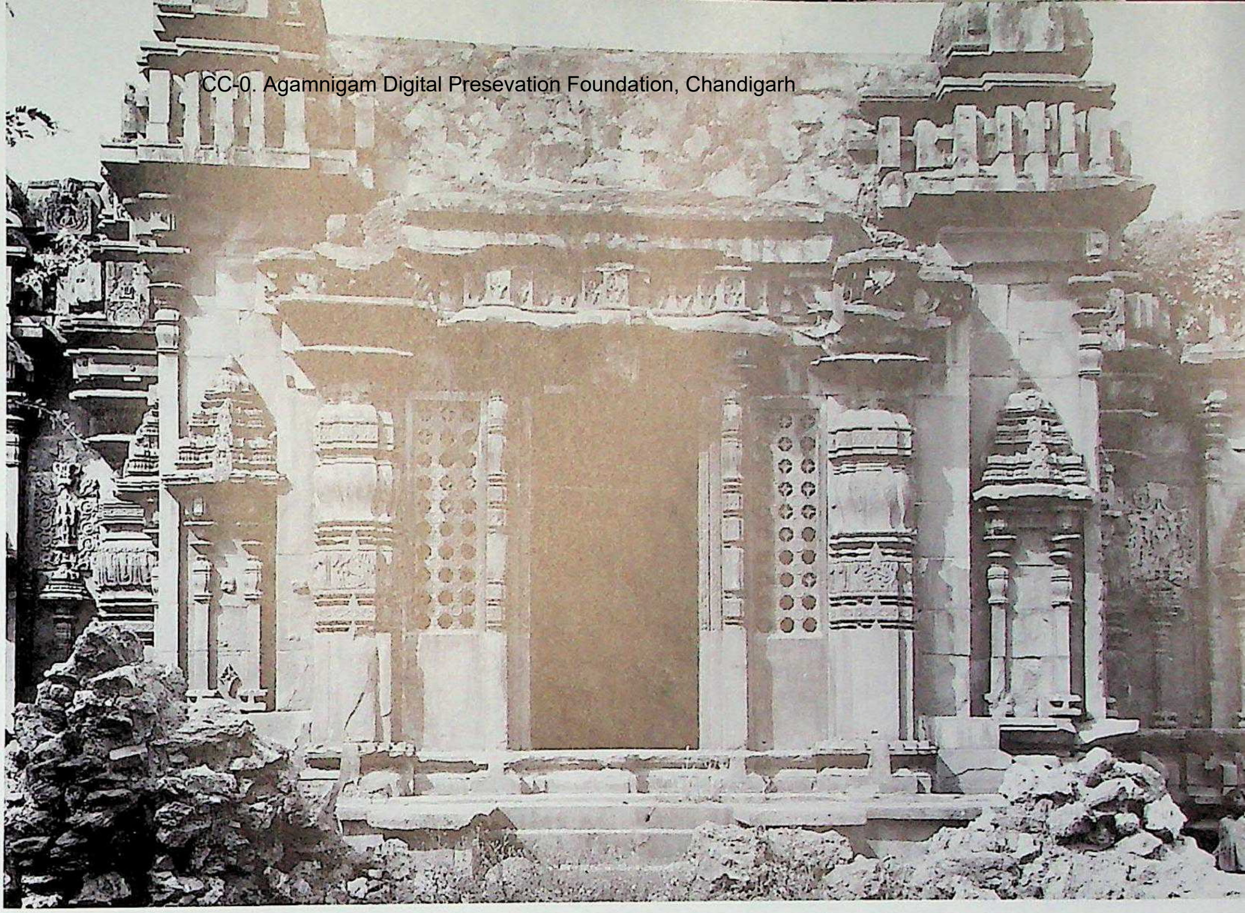

437. Uṅkal. Candramauḷīśvara temple, south porch.

438. Uṅkal. Candramauḷīśvara temple, east façade.

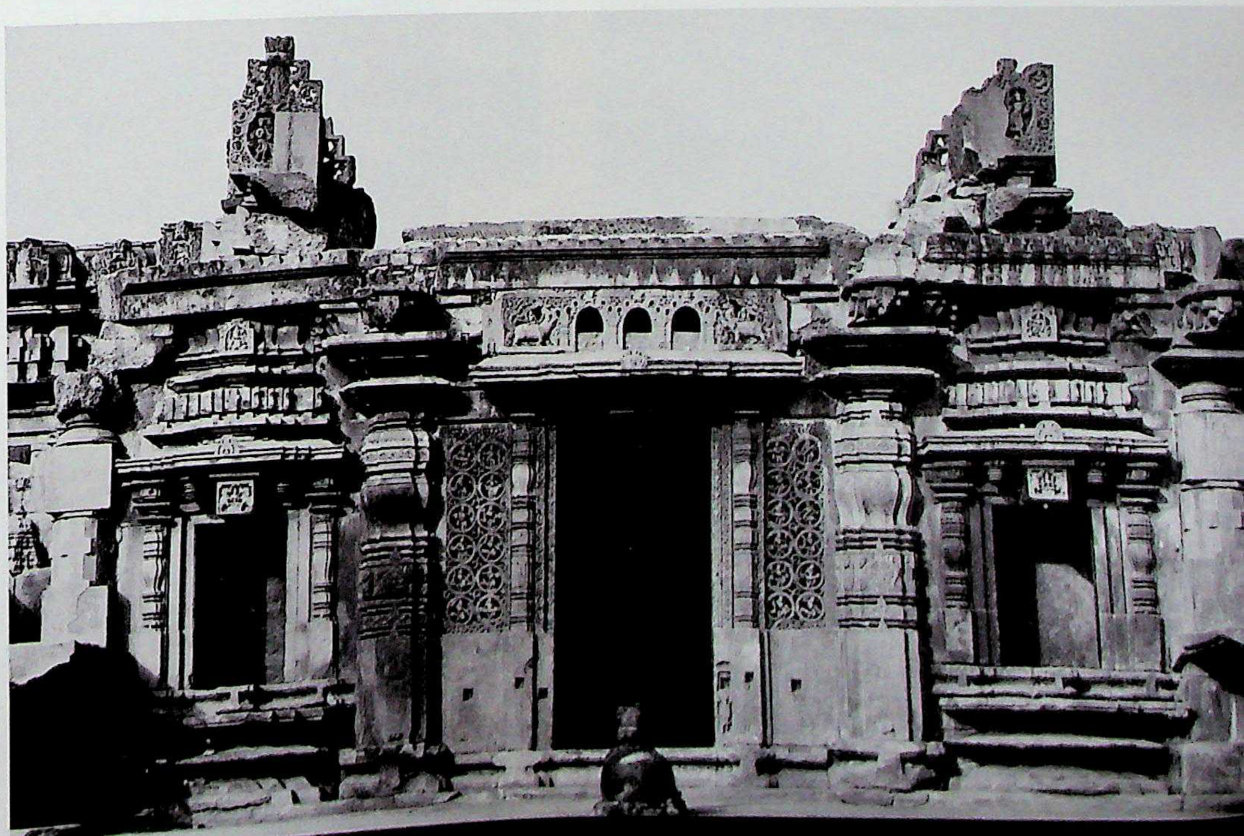

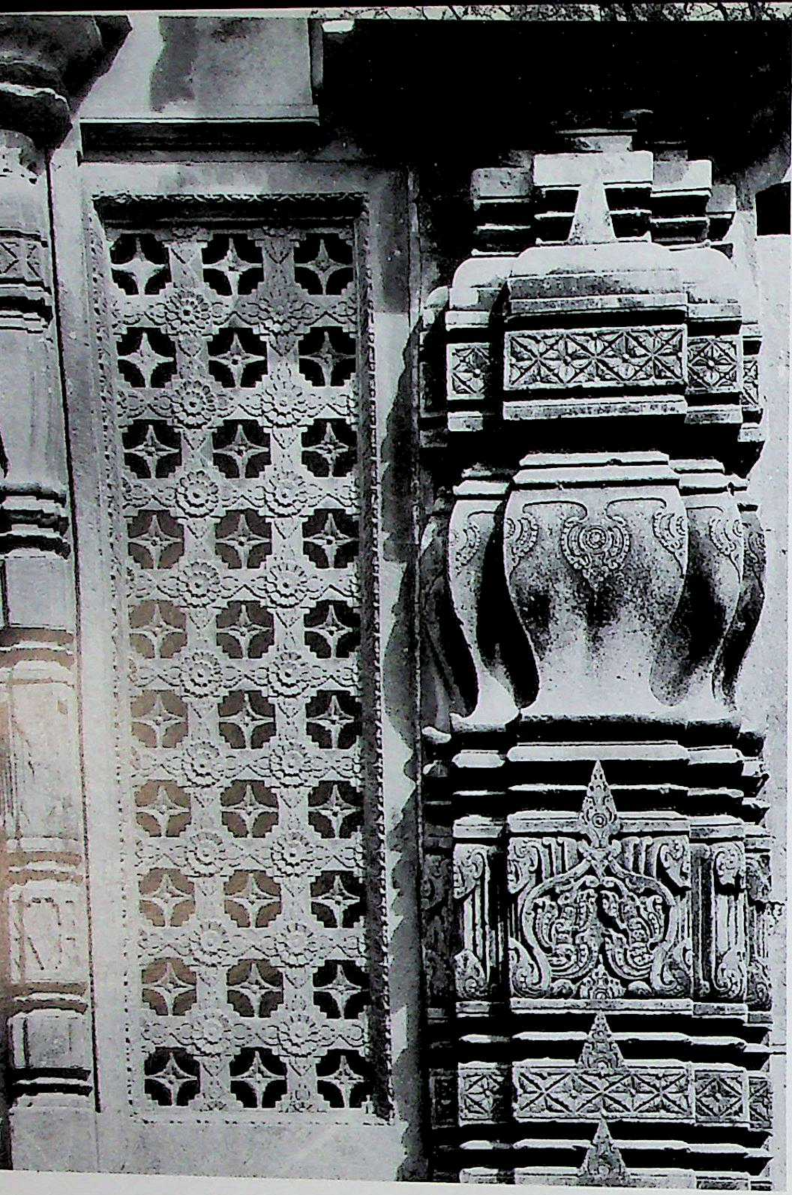

439. Uṅkal. Candramauḷīśvara temple, doorframe, Puṣpakaṇṭha-jāla and wall-pilaster.

442. Uṅkal. Candramauḷīśvara temple, perambulation passage, wall-pilaster, detail of carving.

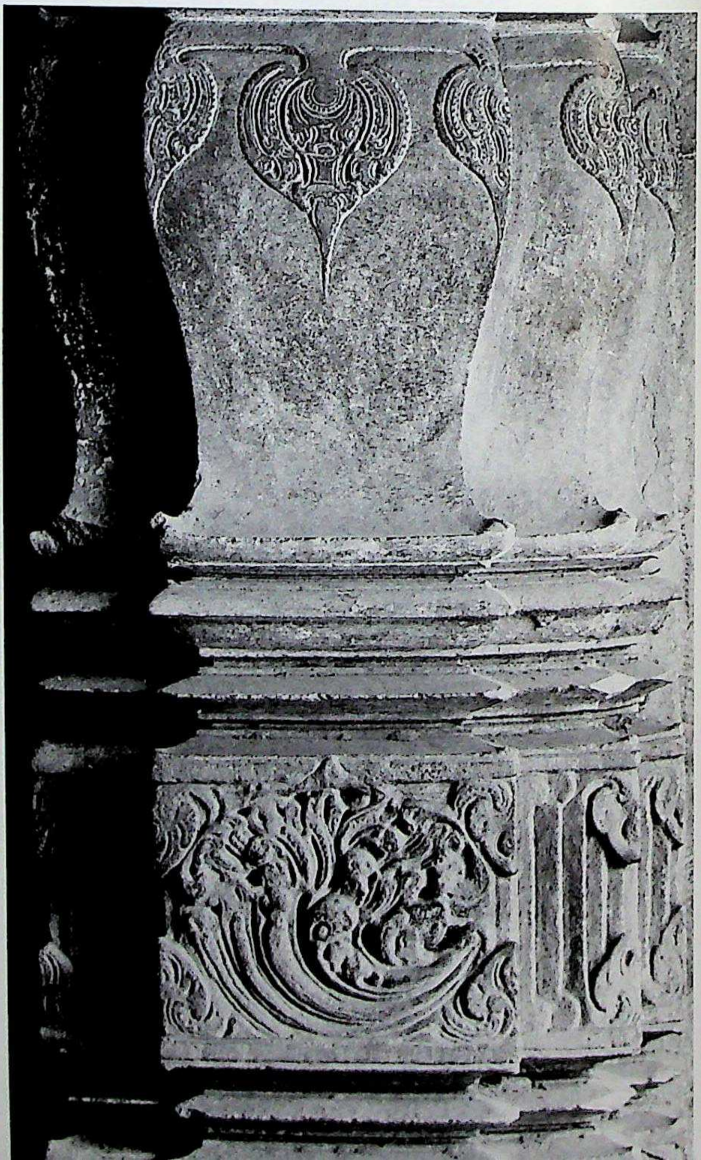

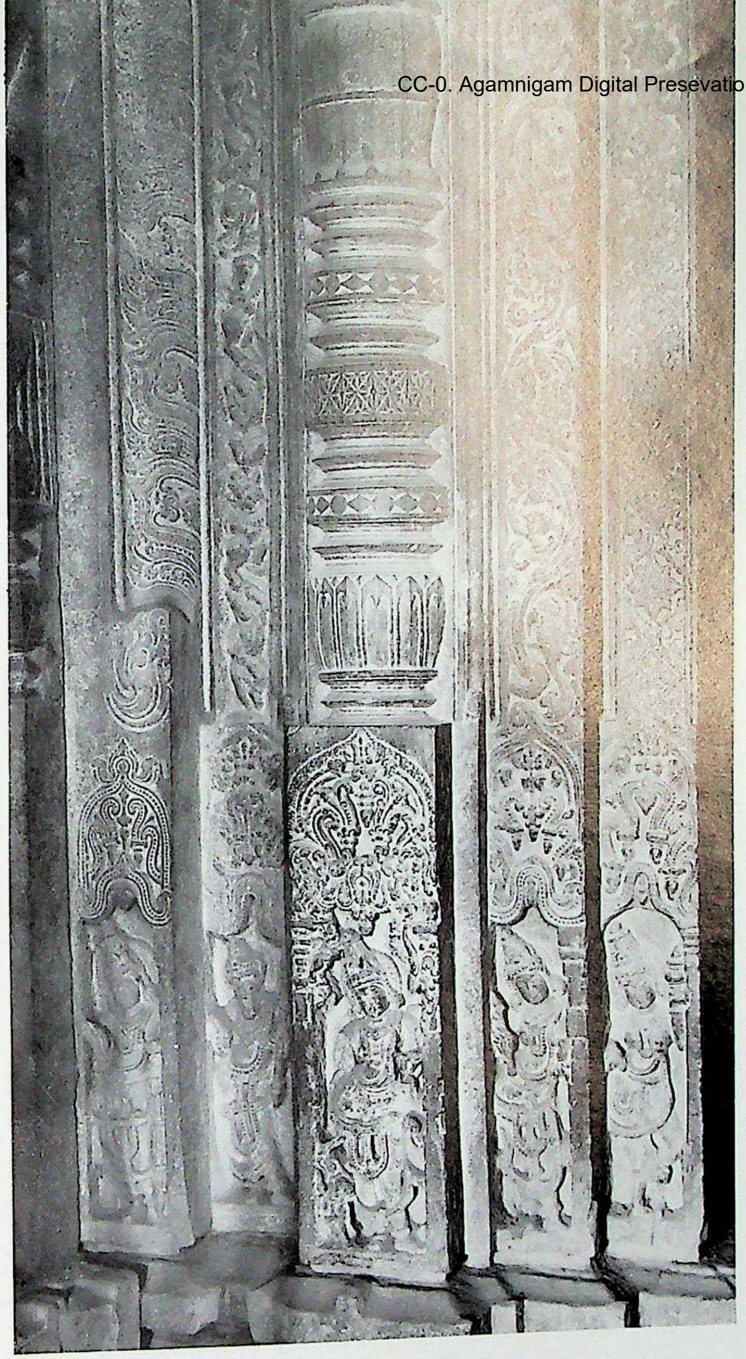

440. Uṅkal. Candramauḷīśvara temple, garbhagṛha, southern doorway, left.

441. Uṅkal. Candramauḷīśvara temple, garbhagṛha, eastern doorway, left, pēdyā-figures.

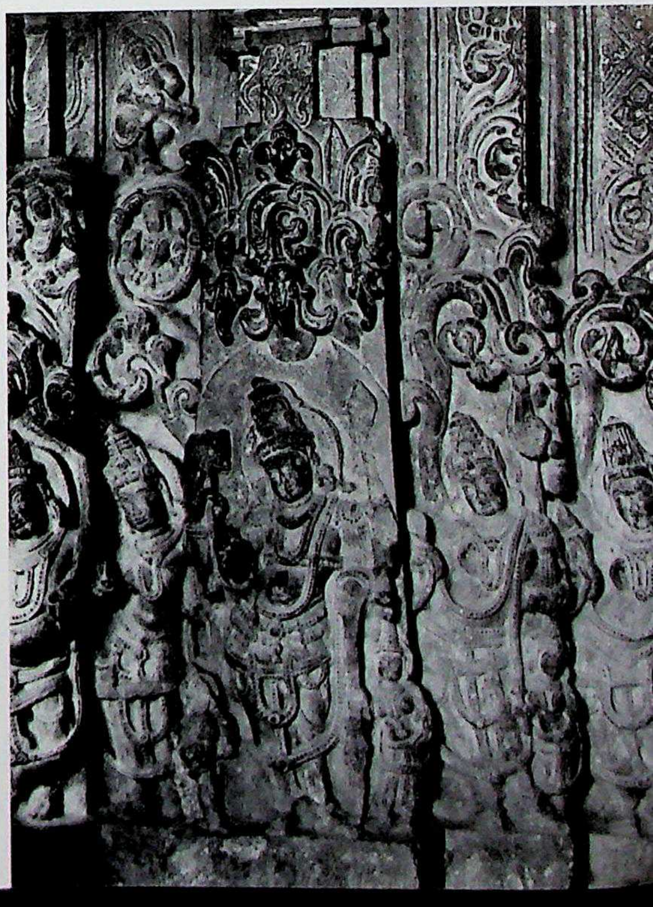

443. Kundgōḷ. Śambhuliṅga temple, gūḍhamaṇḍapa, surviving adhiṣṭhāna and wall portion, southeast. Northern Karṇāṭa style, Cālukyas of Kalyāṇa, Phase II. C. A.D. 1090-1100.

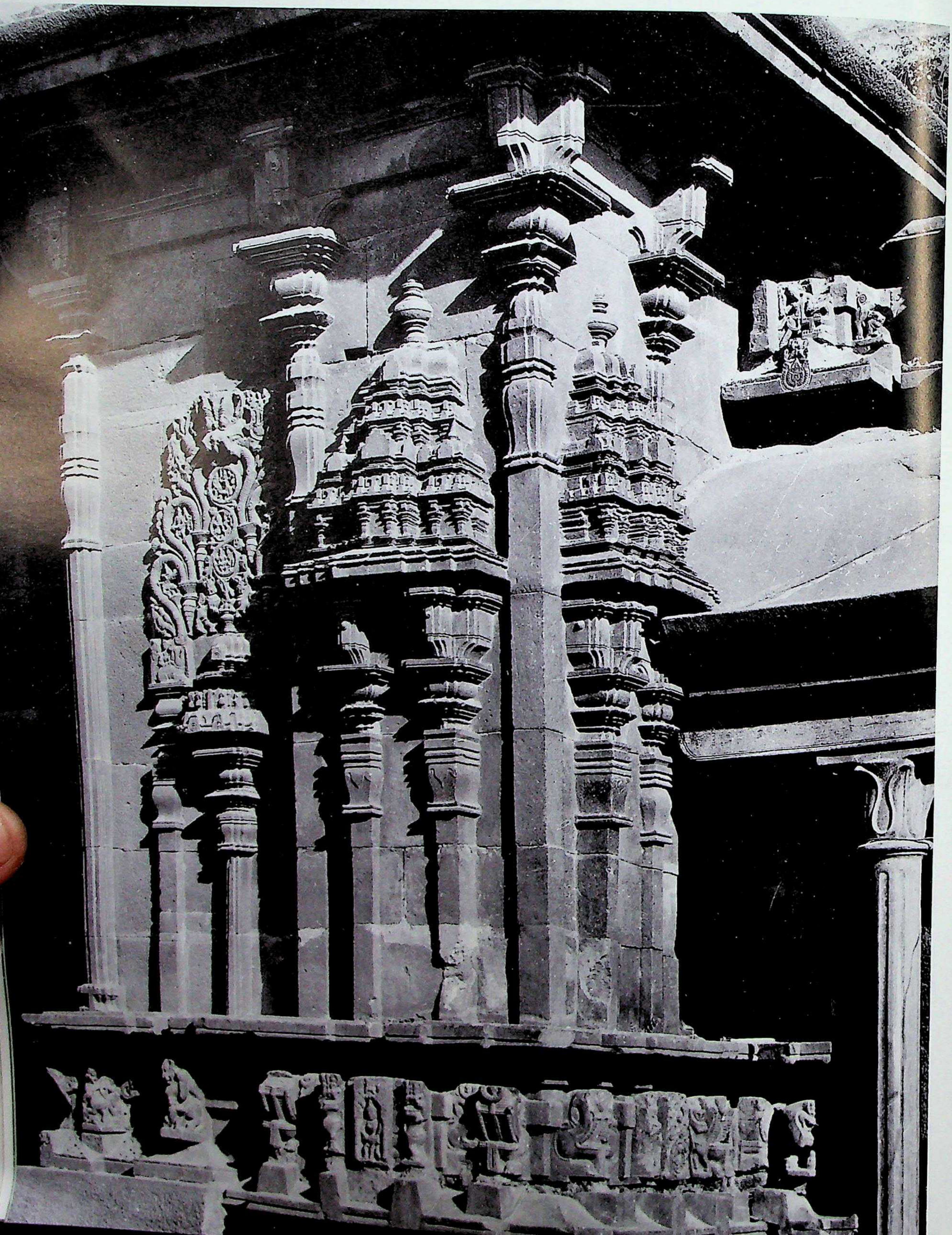

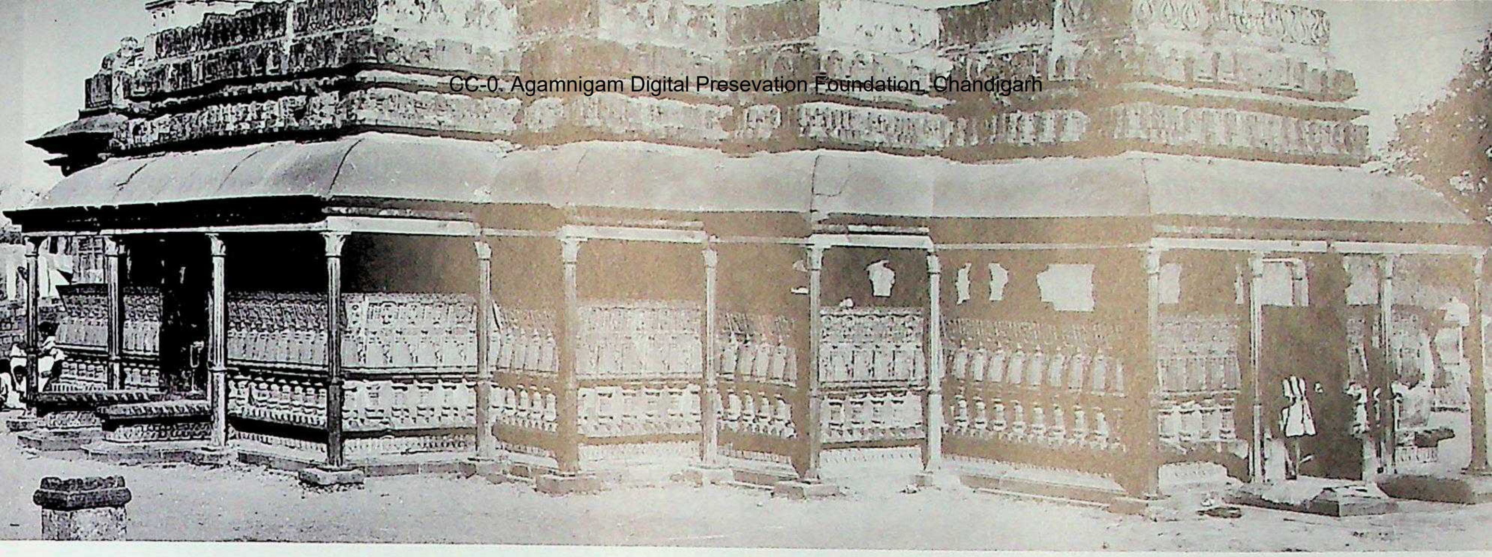

445. Kundgōḷ. Śambhuliṅga temple, raṅgamaṇḍapa, southeast. C. late 12th century A.D.

444. Kundgōḷ. Śambhuliṅga temple, gūḍhamaṇḍapa, surviving adhiṣṭhāna and wall portion, northeast.

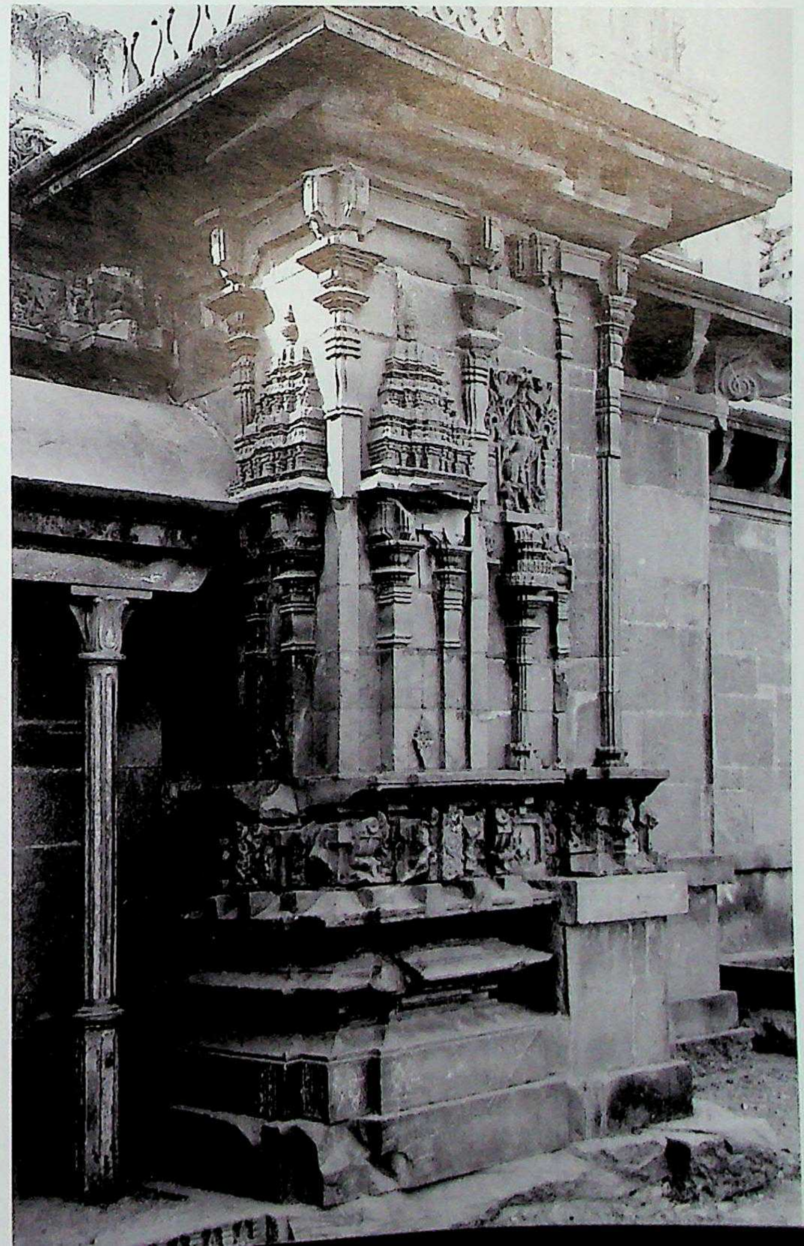

CC-0. Agamnigam Digital Preservation Foundation, Chandigarh

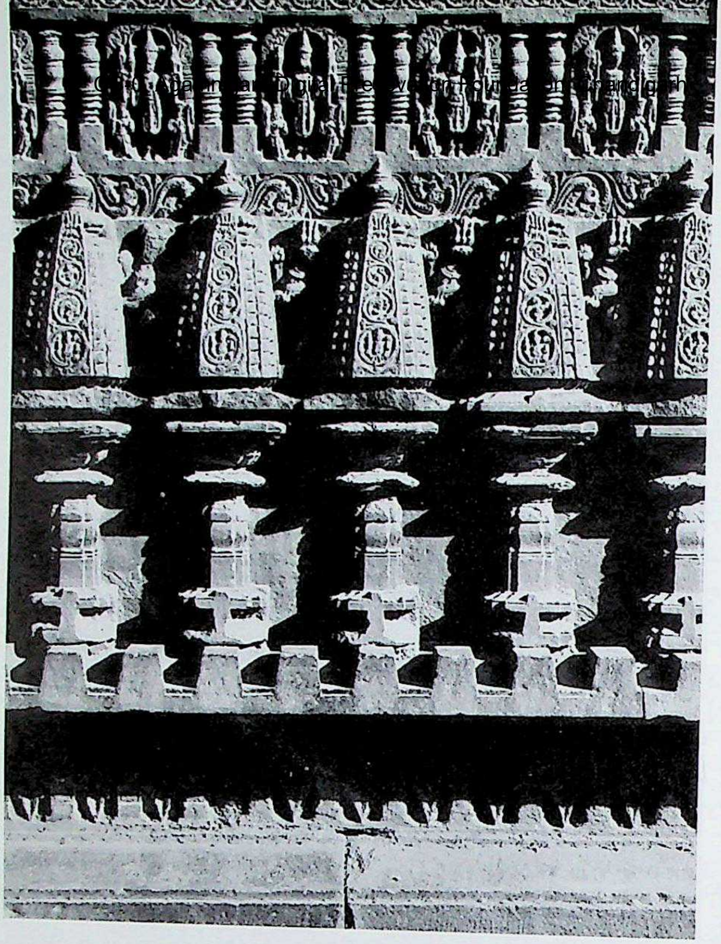

446. Kundgōḷ. Śambhuliṅga temple, raṅgamaṇḍapa, Mañcabandha adhiṣṭhāna, vēdikā, āsanapaṭṭa, and kakṣāsana.

447. Kundgōḷ. Śambhuliṅga temple, raṅgamaṇḍapa, interior, group of Śrīkāra pillars.

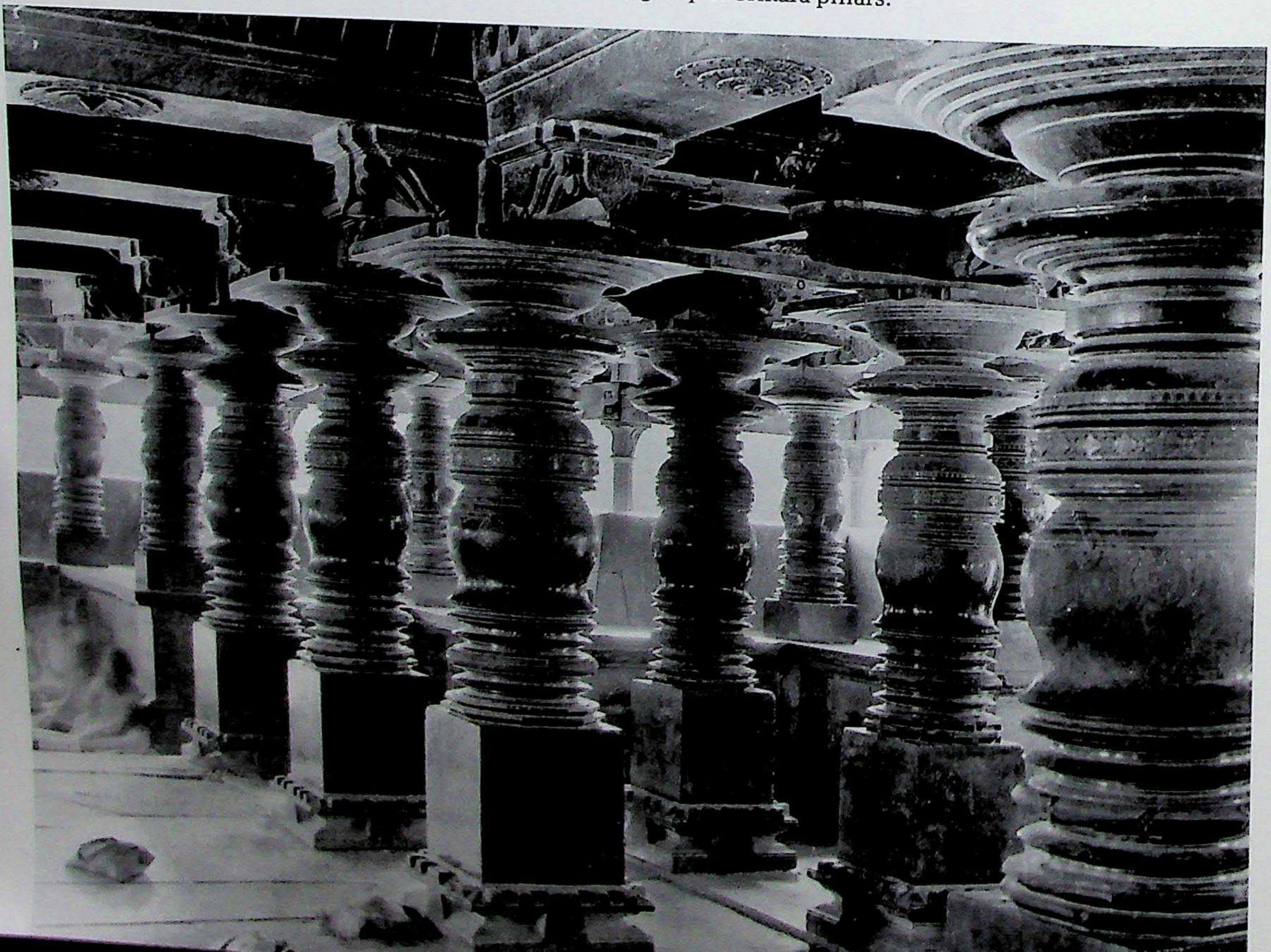

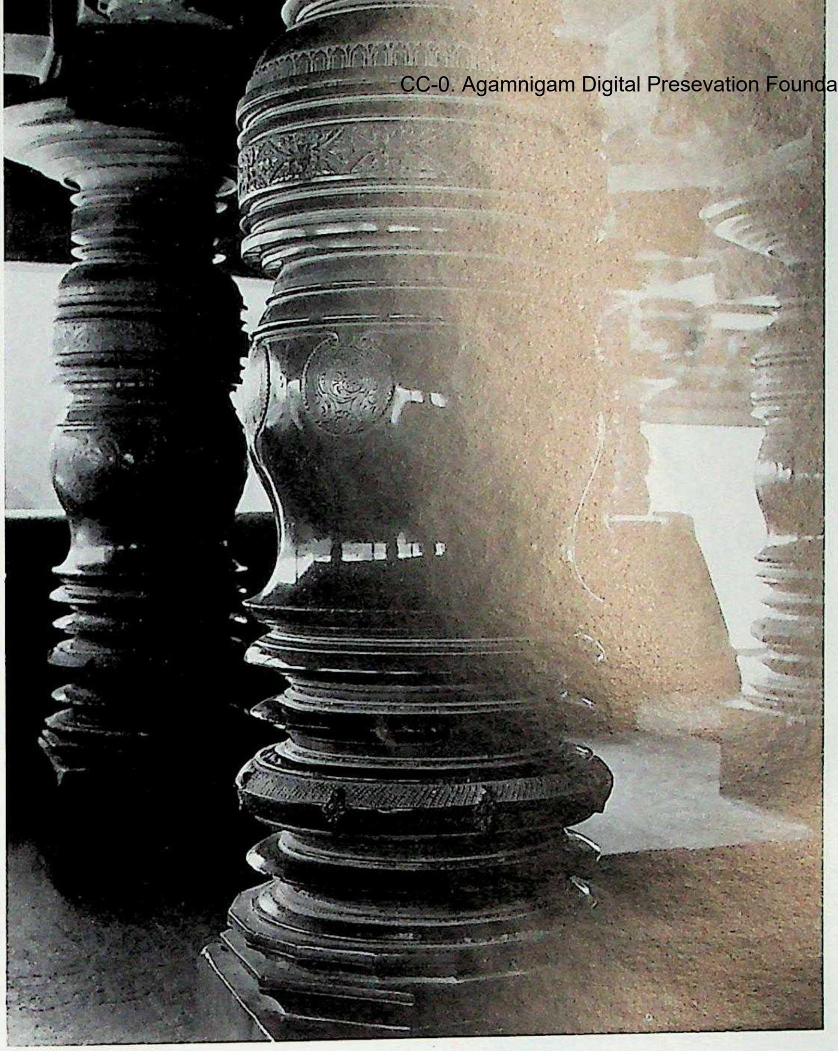

448. Kundgōḷ. Śambhuliṅga temple, raṅgamaṇḍapa, interior, Śrīkāra pillar's decorative detail.

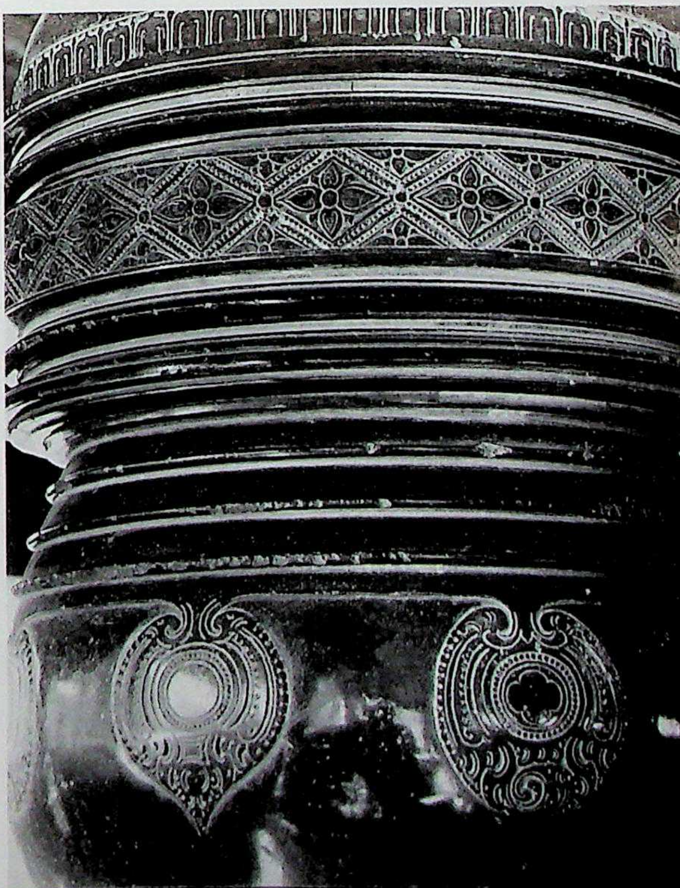

449. Kundgōḷ. Śambhuliṅga temple, raṅgamaṇḍapa, interior, Śrīkāra pillar's decorative detail.

CC-0. Agamnigam Digital Preservation Foundation, Chandigarh

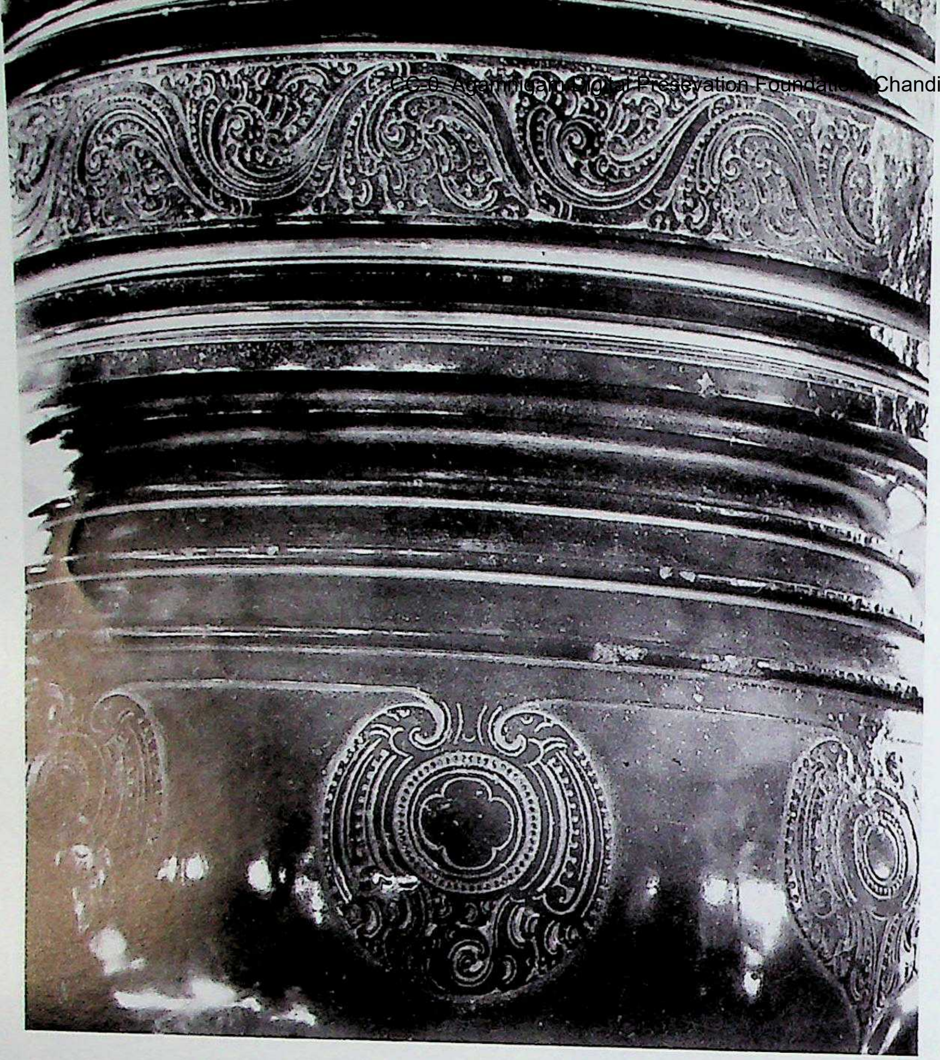

450. Kundgōḷ. Śambhuliṅga temple, raṅgamaṇḍapa, interior, Śrīkāra pillar's decorative detail.

451. Kundgōḷ. Śambhuliṅga temple, hastihasta-banister.

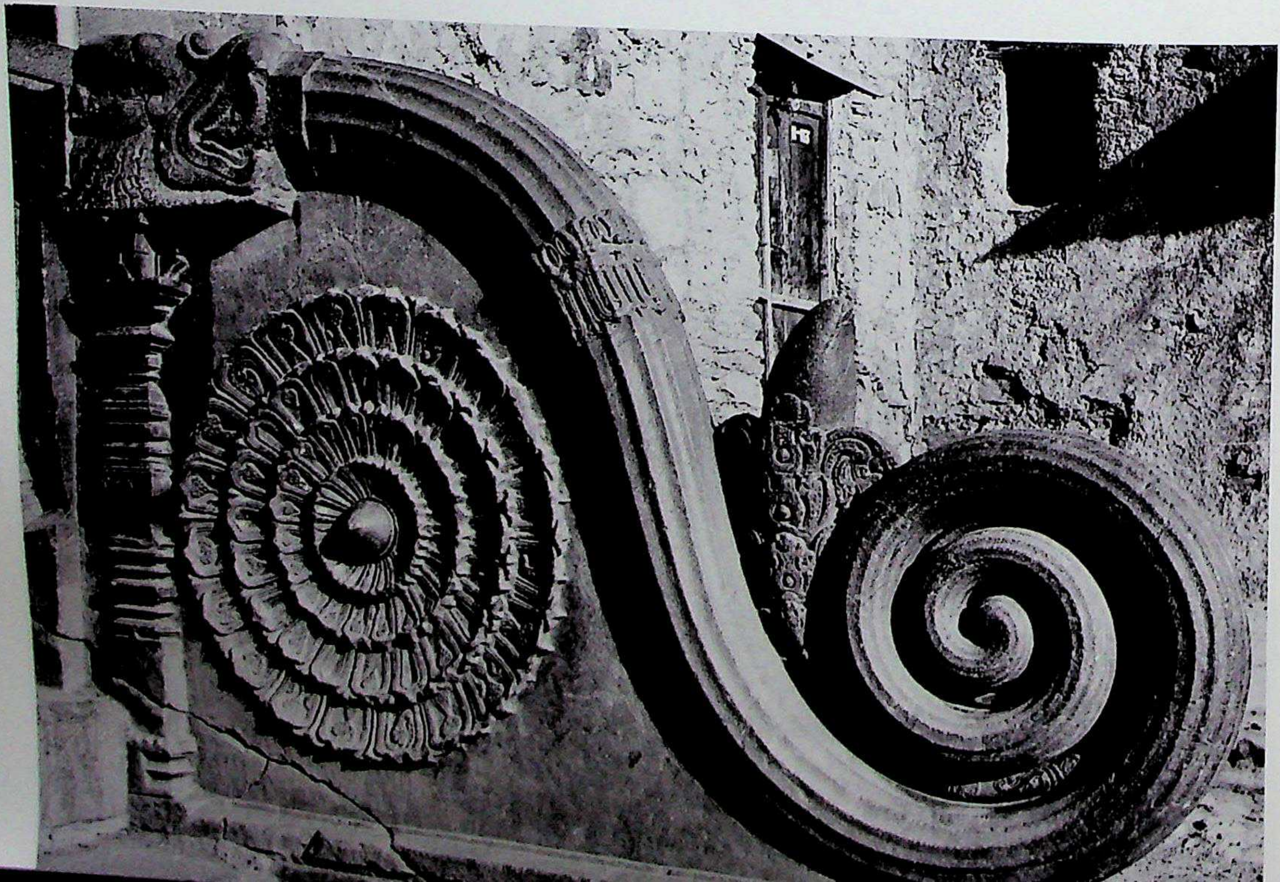

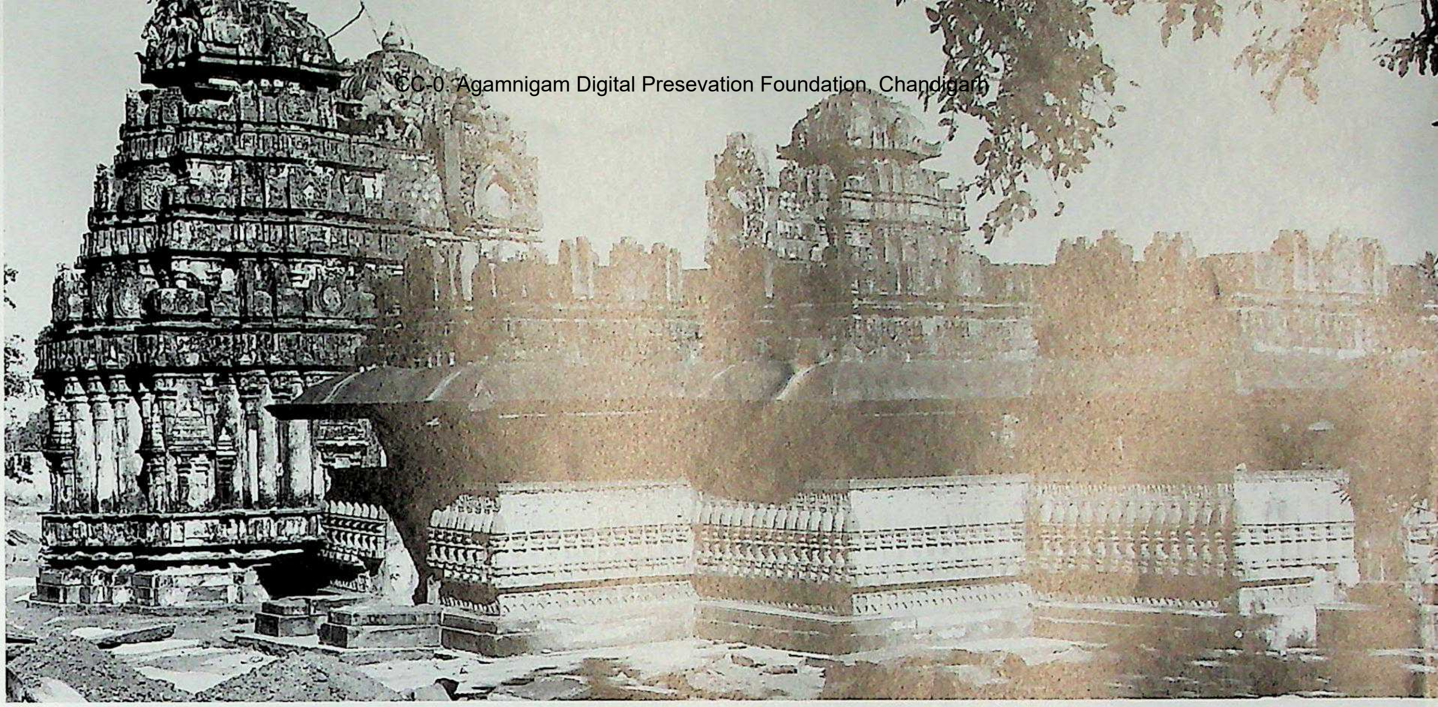

452. Baḷḷigāmve. Kēdārēśvara temple complex, Kēdārēśvara, southeast. Northern Karṇāṭa style, Cālukyas of Kalyāṇa, Phase II. C. A.D. 1131 or earlier.

453. Baḷḷigāmve. Kēdārēśvara temple complex, Kēdārēśvara, raṅgamaṇḍapa, Mañcabandha adhiṣṭhāna and vēdikā with āsanapaṭṭa and kakṣāsana.

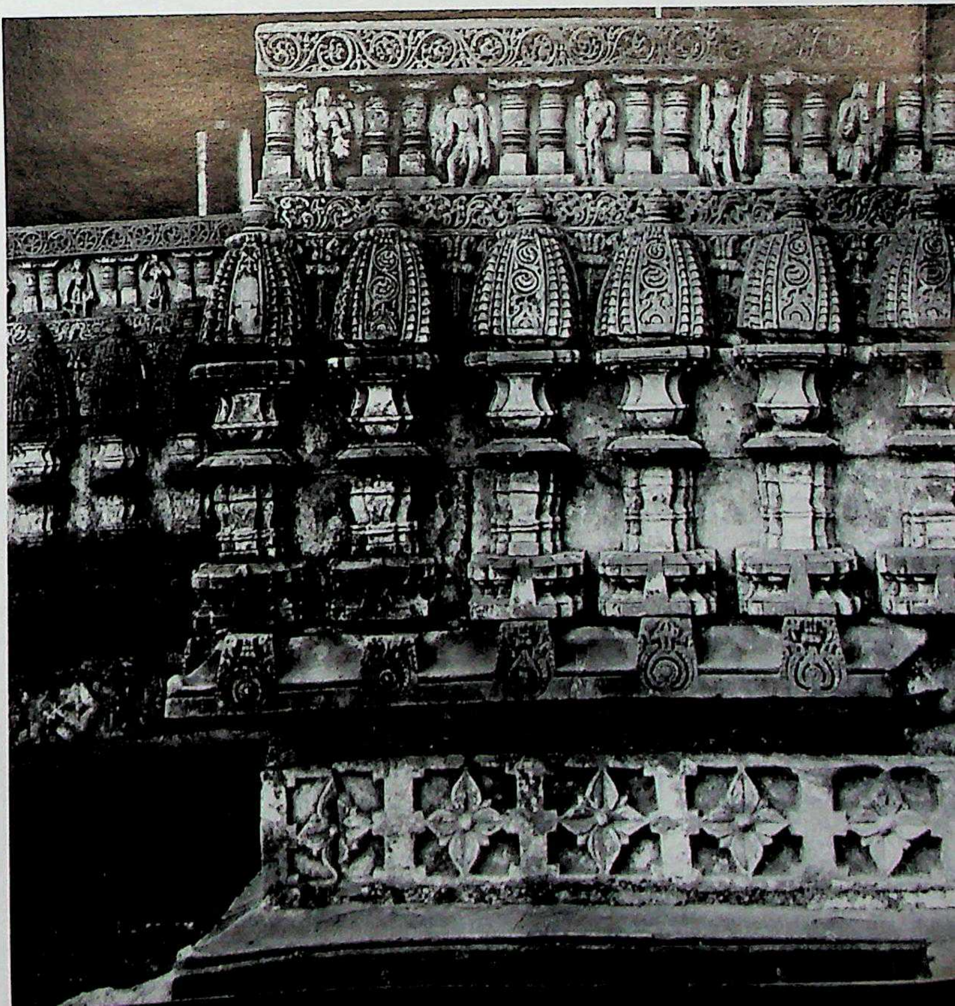

CC-0. Agamnigam Digital Preservation Foundation, Chandigarh

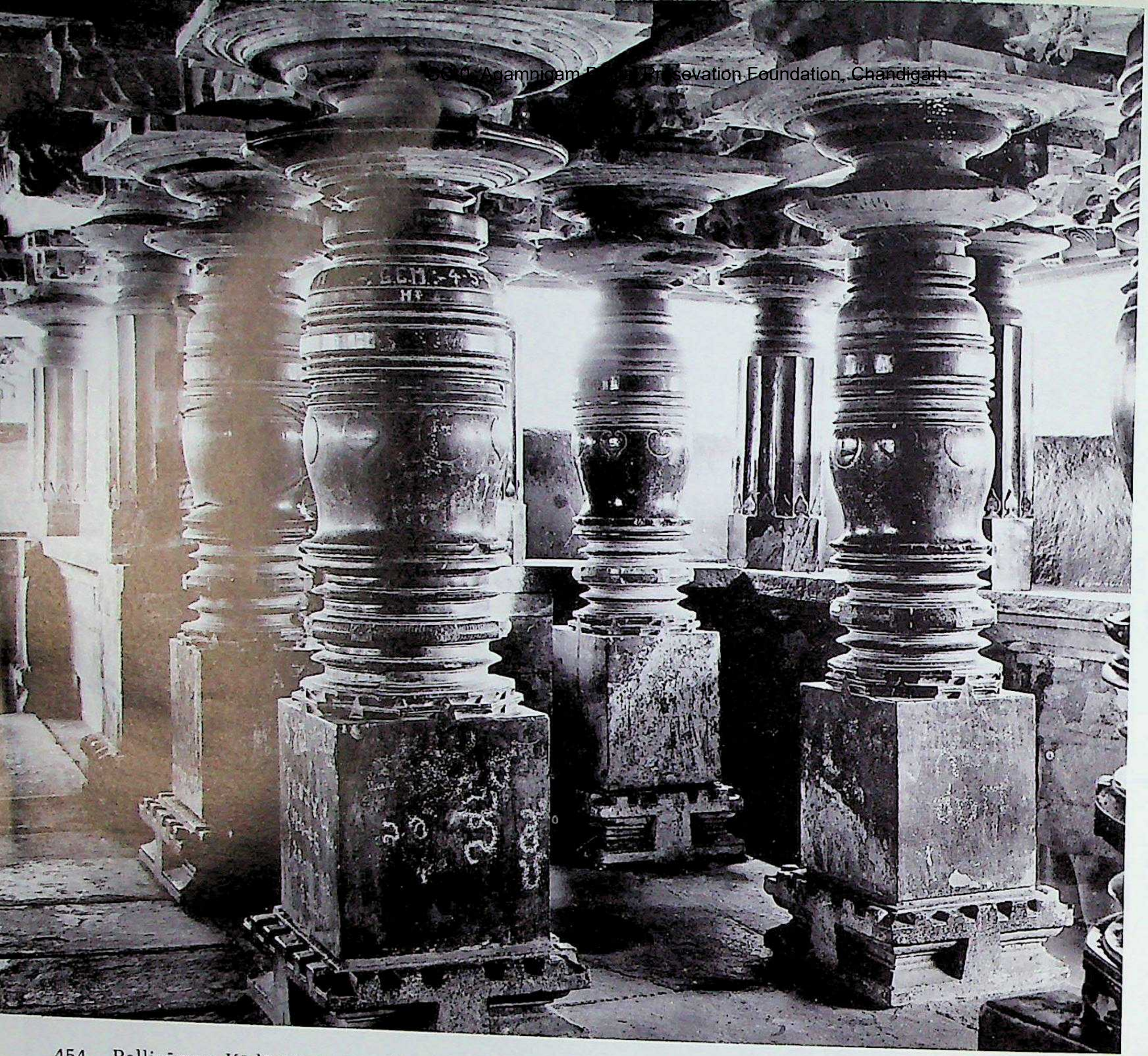

454. Baḷḷigāmve. Kēdārēśvara temple complex, Kēdārēśvara, raṅgamaṇḍapa, interior, Śrīkāra columns and fluted columns above the parapet.

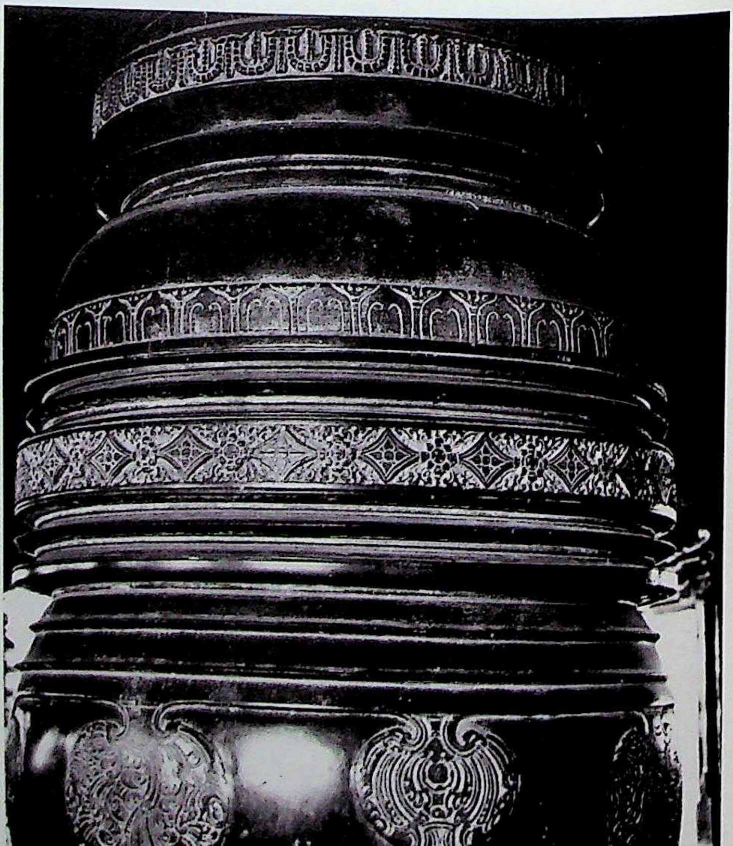

455. Baḷḷigāmve. Kēdārēśvara temple complex, Kēdārēśvara, raṅgamaṇḍapa, nave, Śrīkāra column, ornamental detail.

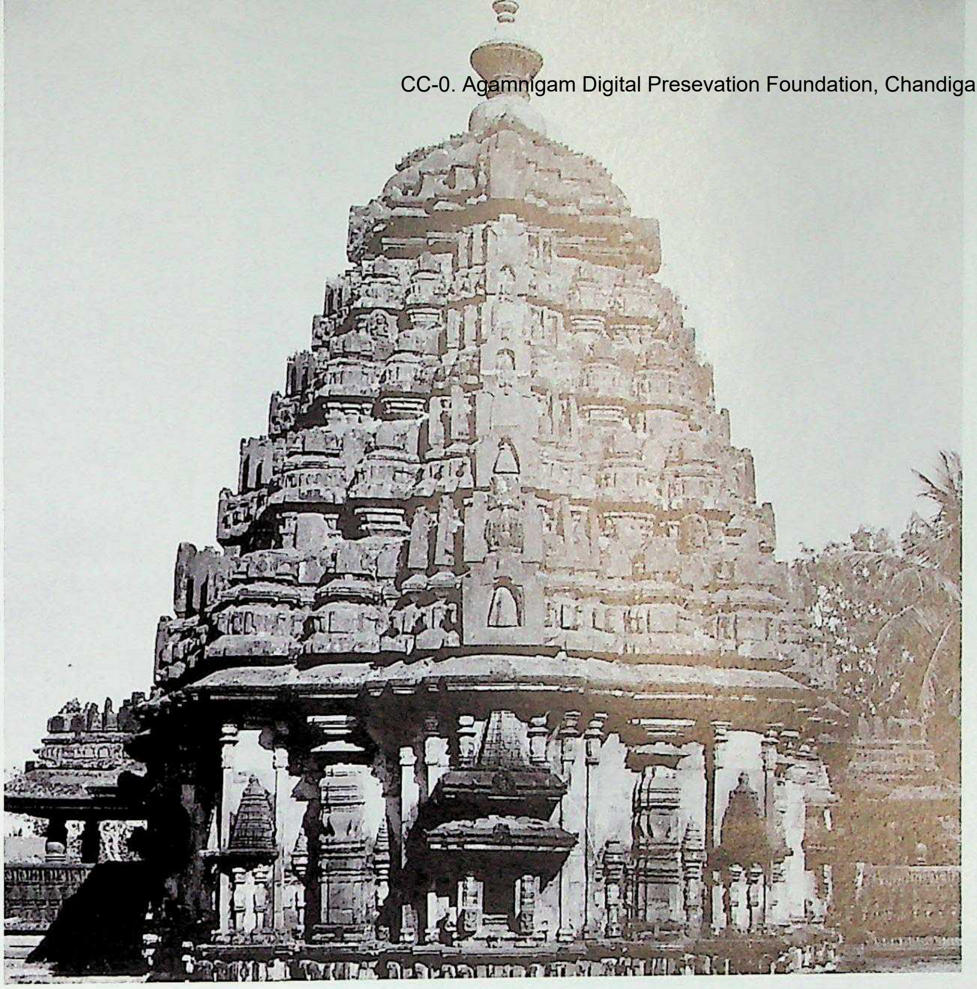

456. Kuppaṭūr. Kaiṭabhēśvara temple, vimāna with maṇḍapa, west. Northern Karṇāṭa style, Cālukyas of Kalyāṇa, Phase II. C. late 12th or early 13th century A.D.

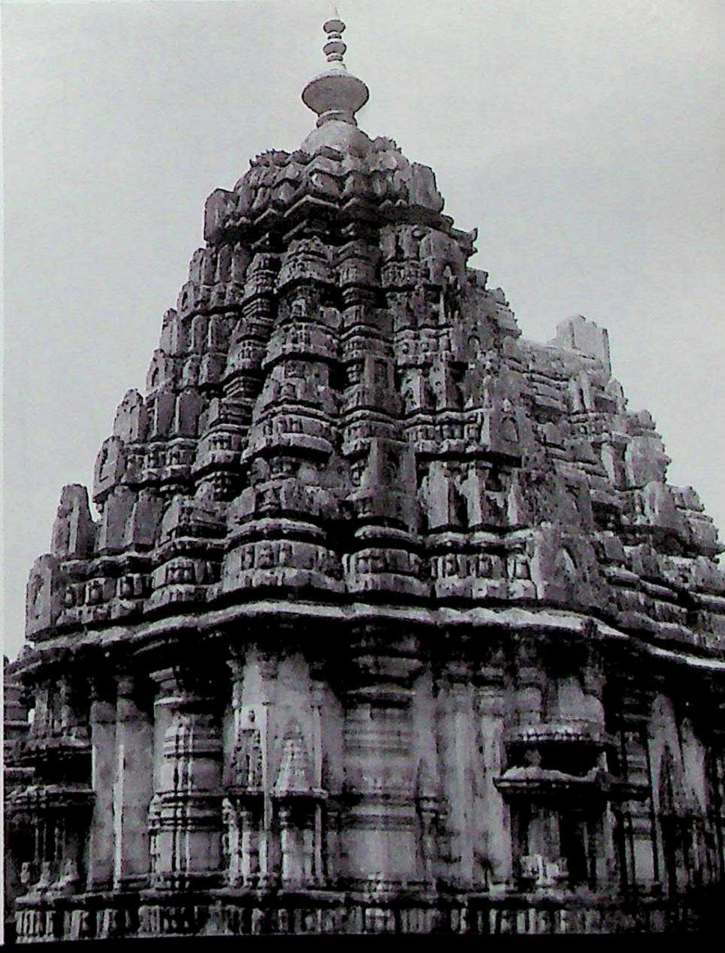

457. Kuppaṭūr. Kaiṭabhēśvara temple, vimāna and kapilī, southwest. (Courtesy and kindness: Institut Français D'Indologie, Pondicherry.)

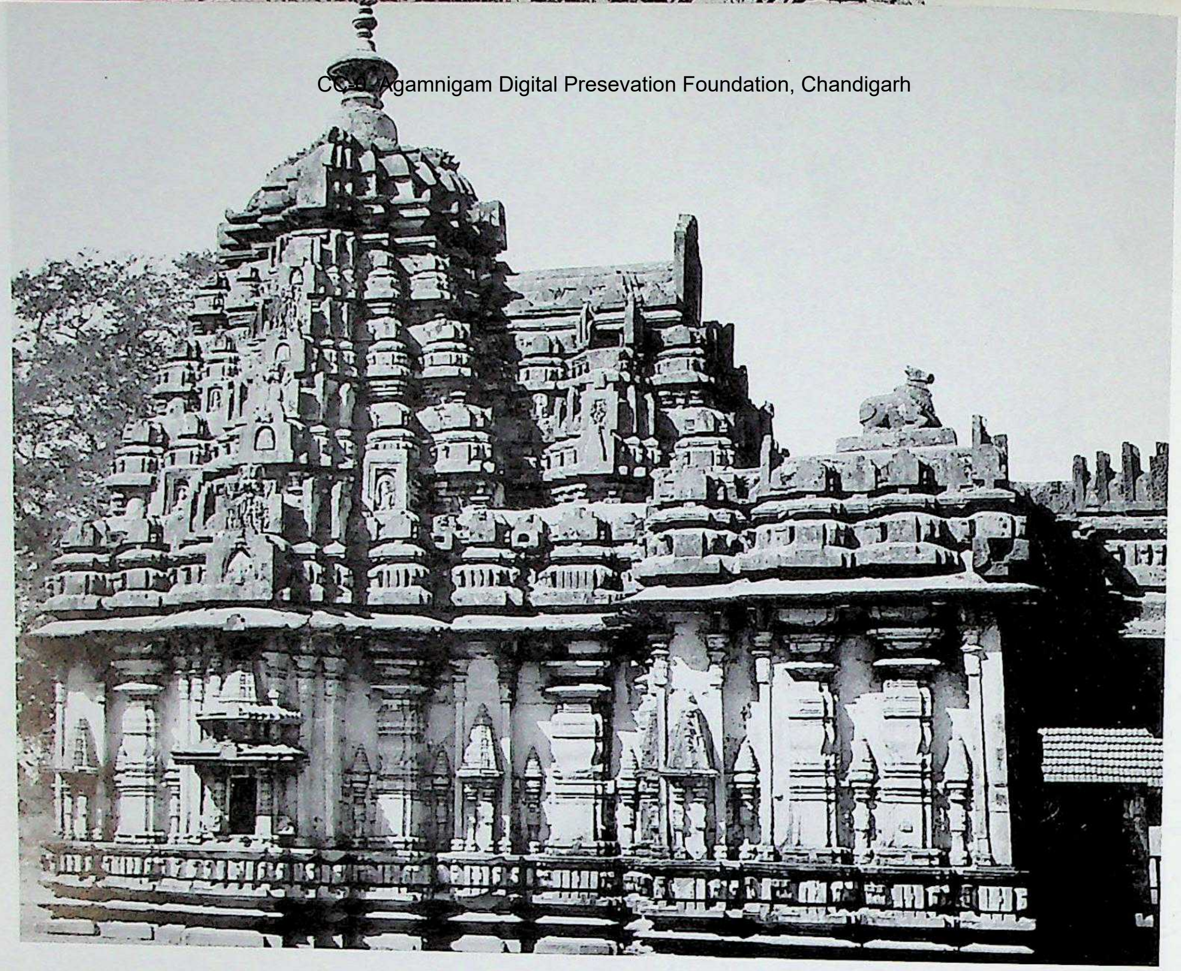

458. Kuppaṭūr. Kaiṭabhēśvara temple, vimāna and maṇḍapa, south.

459. Kuppaṭūr. Kaiṭabhēśvara temple, vimāna karṇa, niches with Nāgara and Vēsara models.

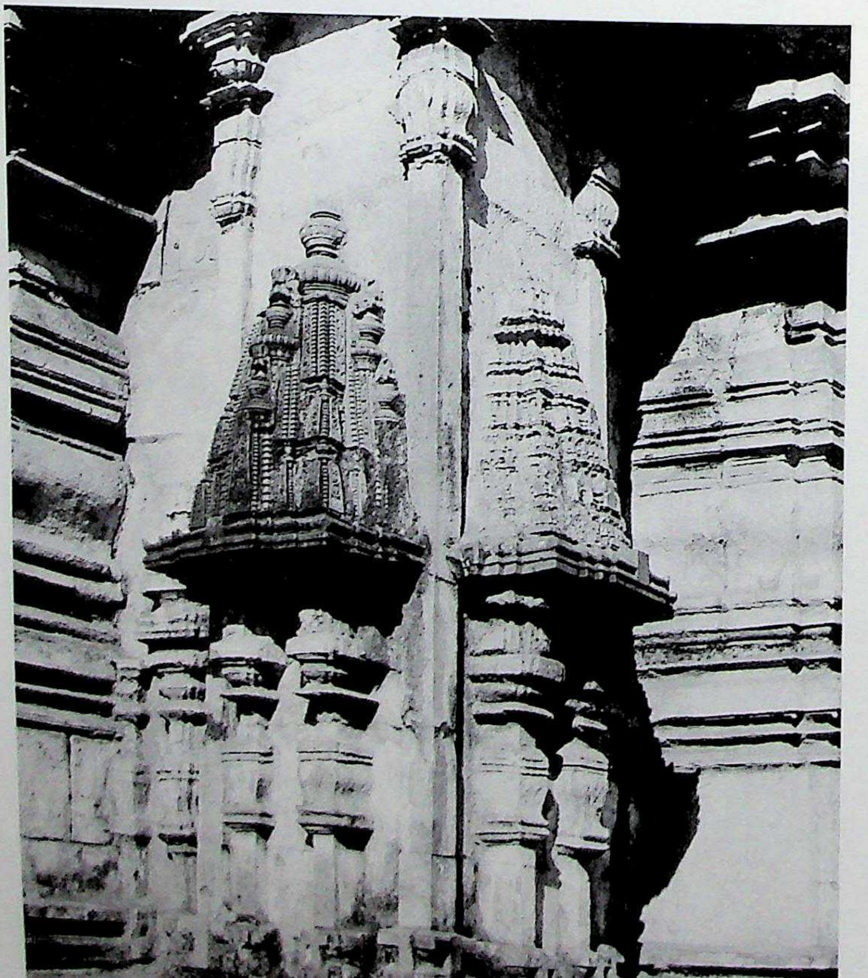

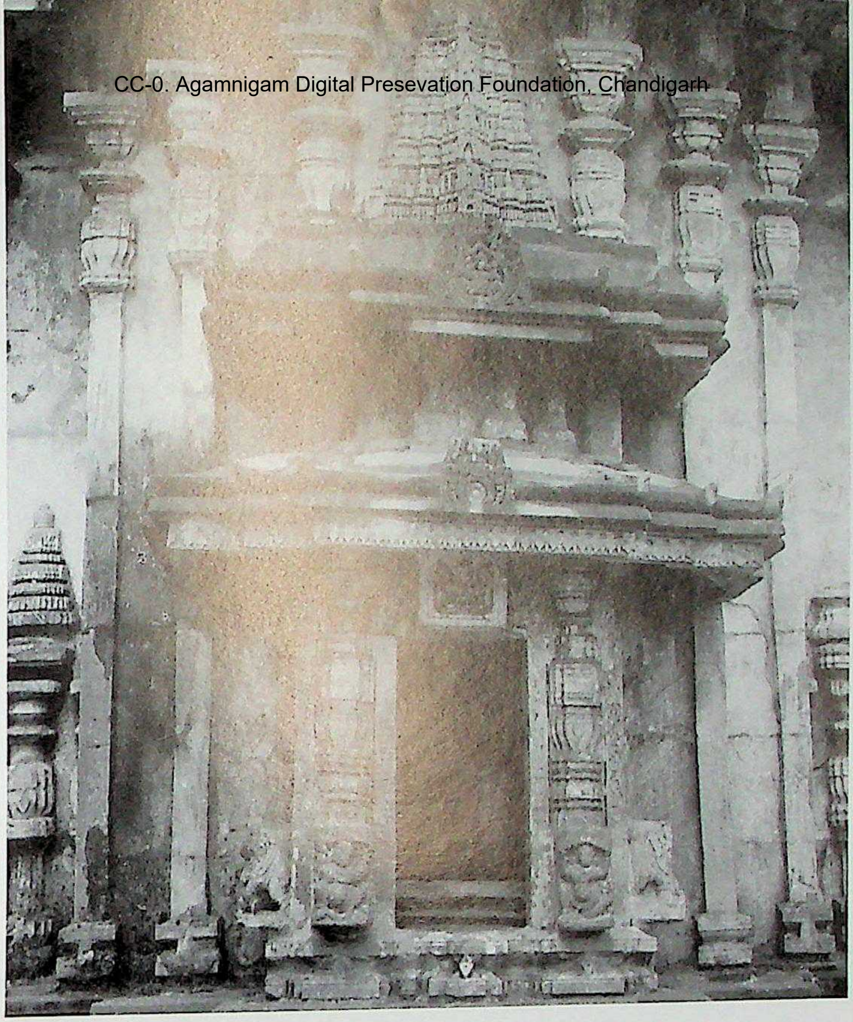

460. Kuppaṭūr. Kaiṭabhēśvara temple, vimāna, west wall, bhadra-khattaka. (Courtesy and kindness: Institut Français D'Indologie, Pondicherry.)

461. Kuppaṭūr. Kaiṭabhēśvara temple, maṇḍapa, mukhacatuṣki, north, Mañcabandha adhiṣṭhāna and vēdikā with āsanapaṭṭa and kakṣāsana. (Courtesy and kindness: Institut Français D'Indologie, Pondicherry.)

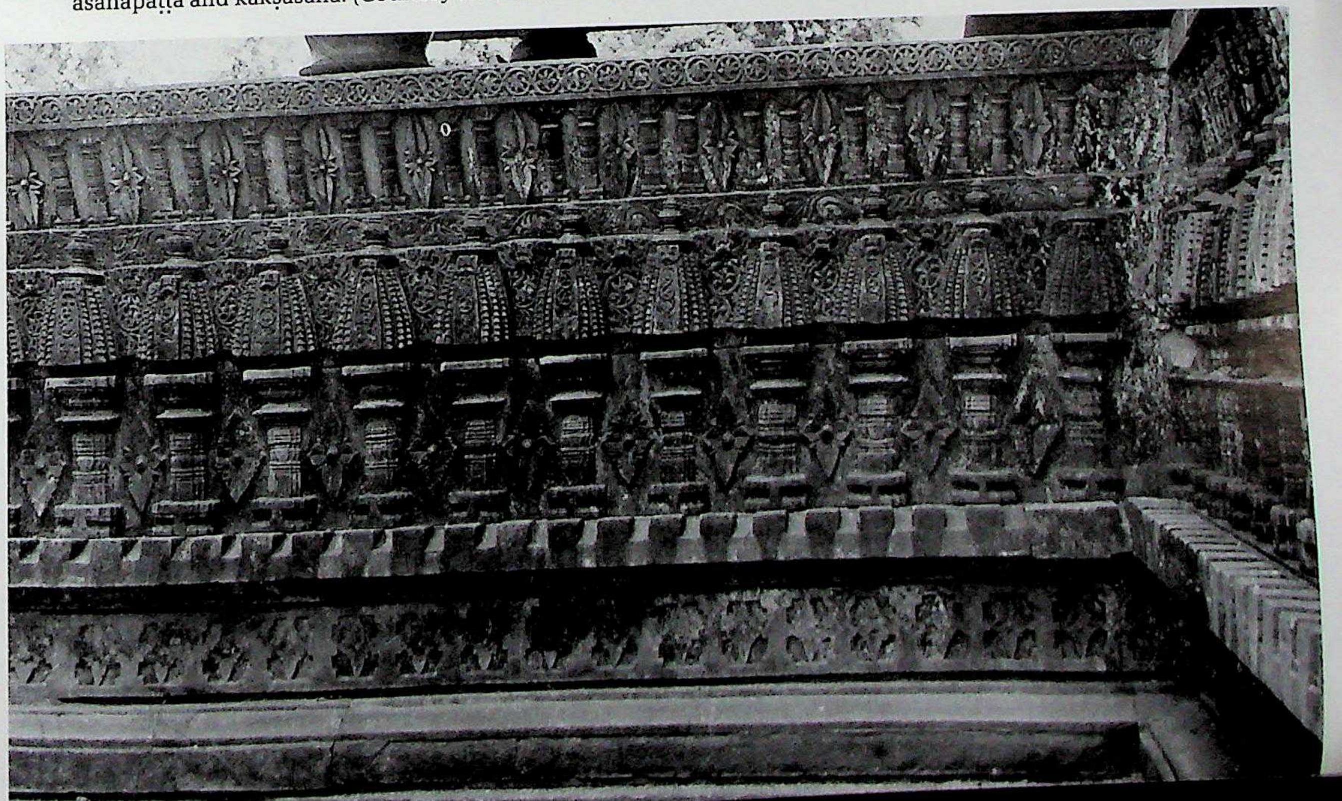

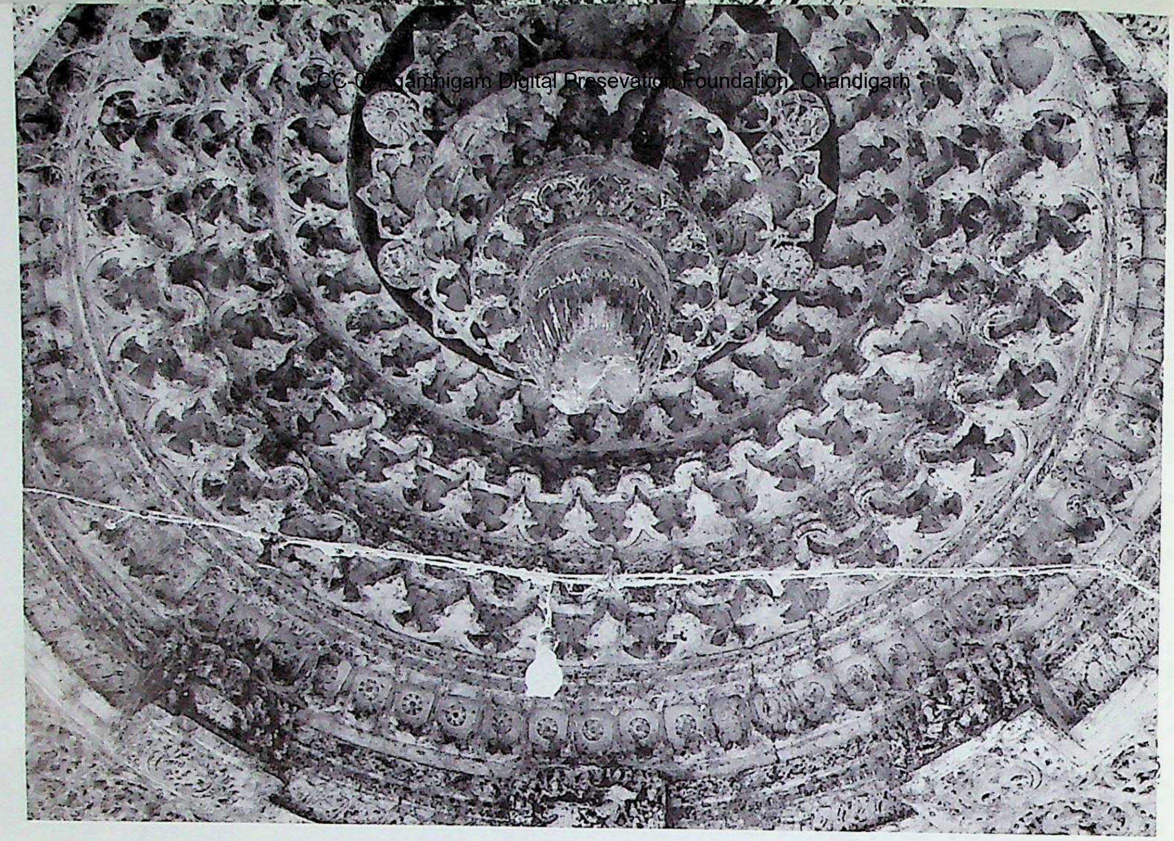

463. Kuppaṭūr. Kaiṭabhēśvara temple, raṅgamaṇḍapa, nave, Sabhā-padma-mandāraka ceiling.

462. Kuppaṭūr. Kaiṭabhēśvara temple, raṅgamaṇḍapa, interior columns and dwarf fluted columns above parapet.

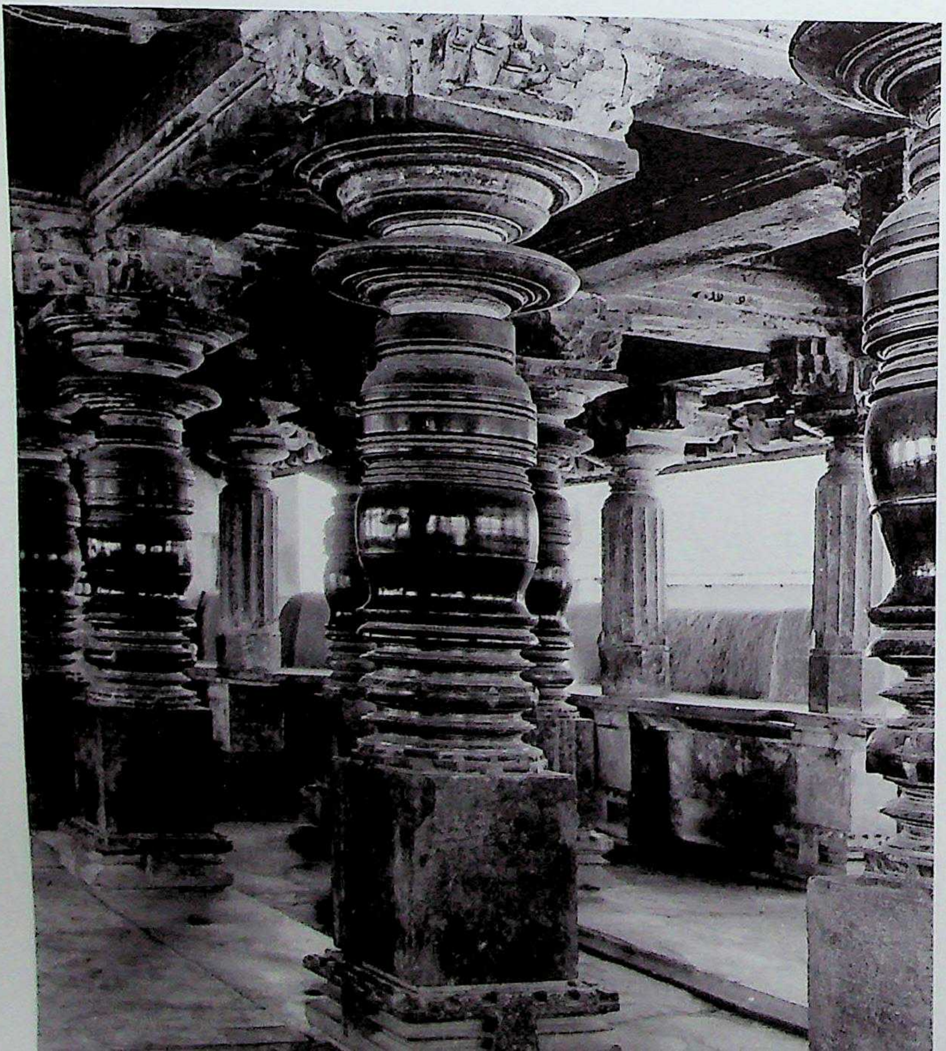

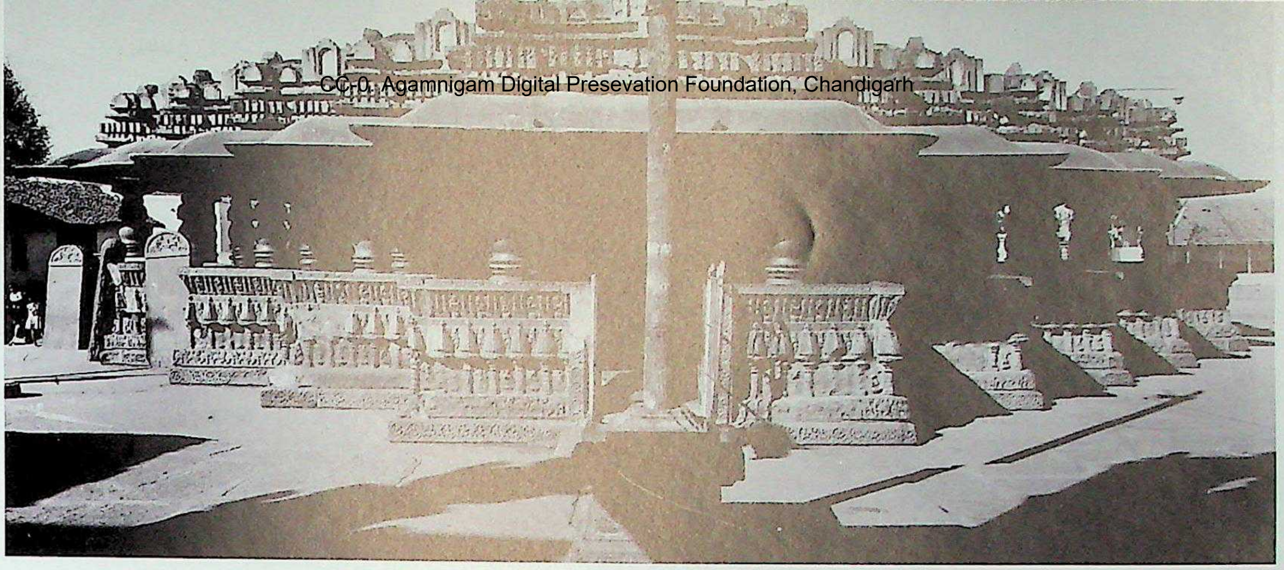

464. Harihar. Hariharēśvara temple complex, Hariharēśvara temple, raṅgamaṇḍapa, east. Northern Karṇāṭa style, post-Cālukya. Founder Hoysaḷa Daṇḍanāyaka Poḷava, A.D. 1229.

465. Harihar. Hariharēśvara temple complex, Hariharēśvara temple, raṅgamaṇḍapa, interior.

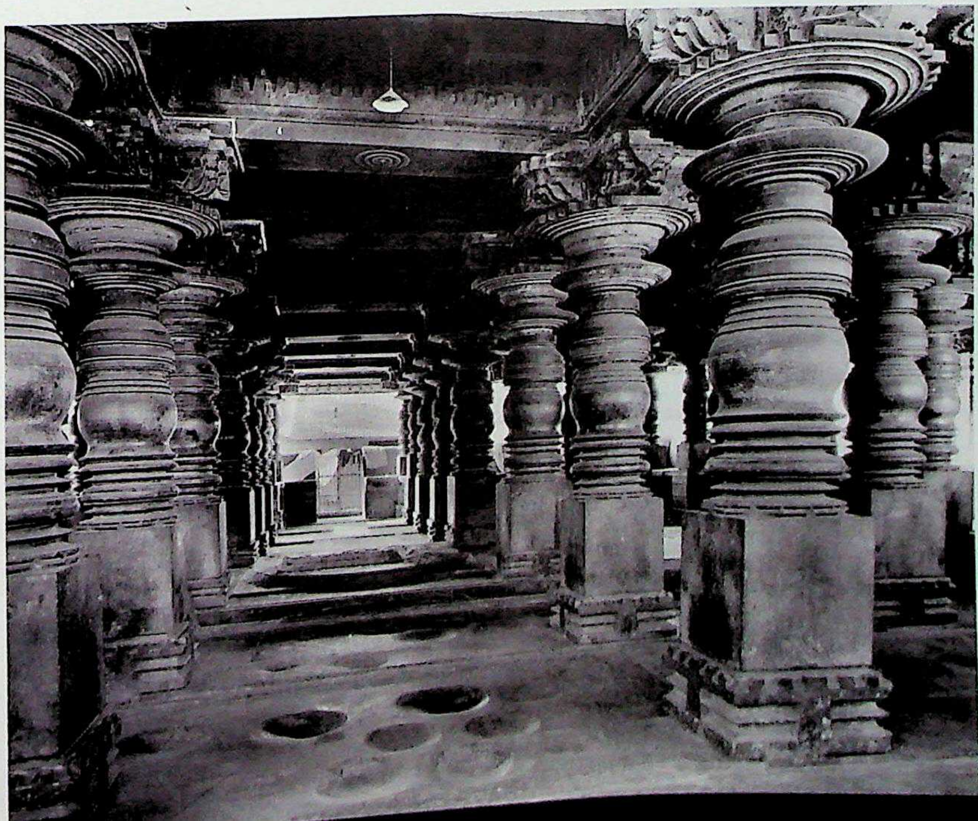

466. Harihar. Hariharēśvara temple complex, Hariharēśvara temple, gūḍhamaṇḍapa, nave, Śrīkāra pillar.

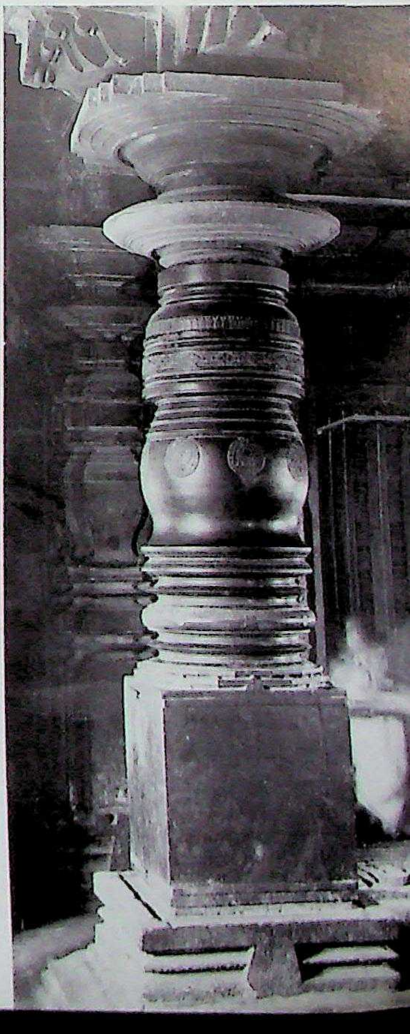

CC-0. Agamnigam Digital Preservation Foundation, Chandigarh

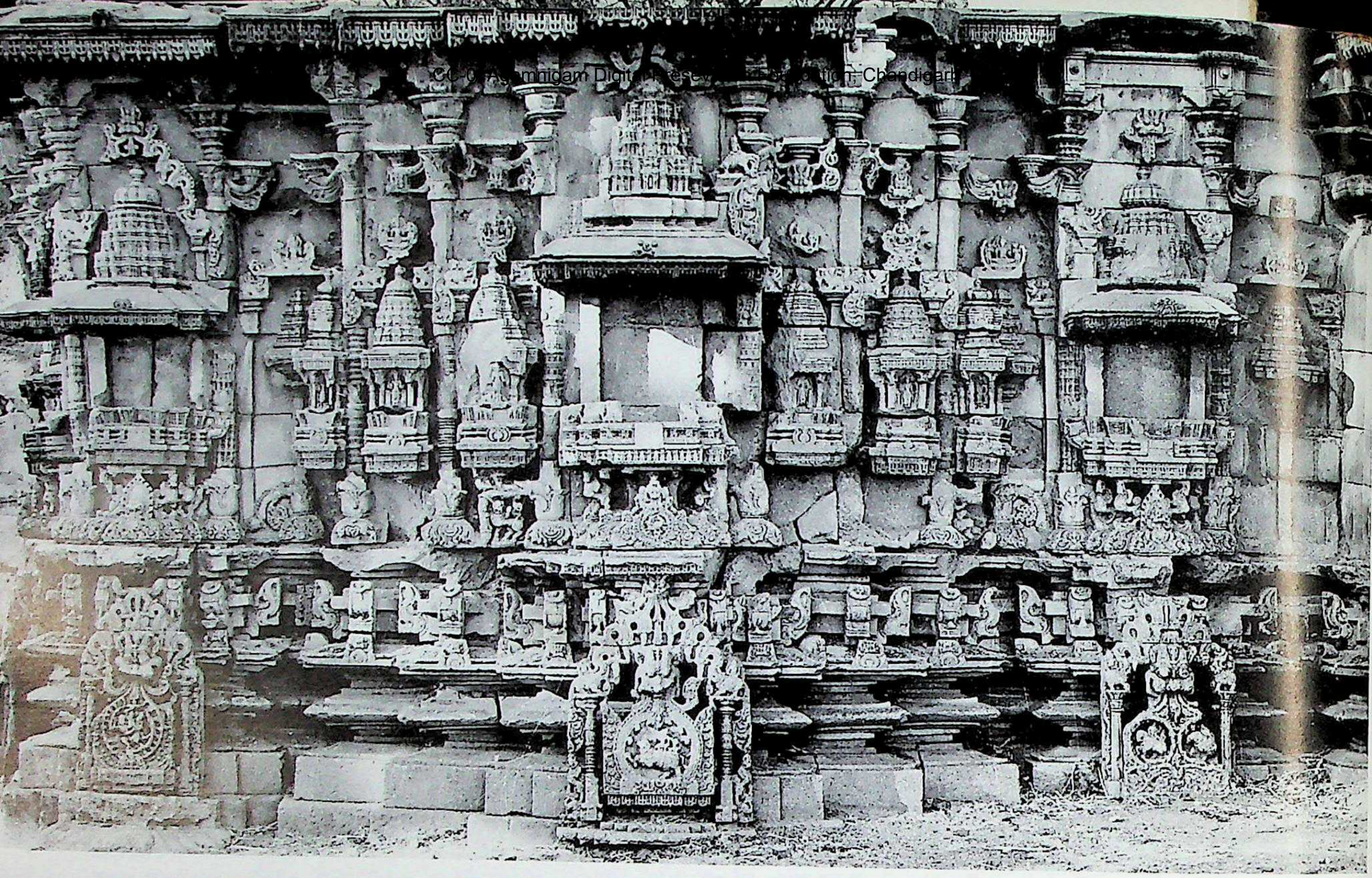

467. Hirēhaḍagali. Kallēśvara temple, vimāna, south. Northern Karṇāṭa style, Cālukyas of Kalyāṇa, Phase II. C. A.D. 1057.

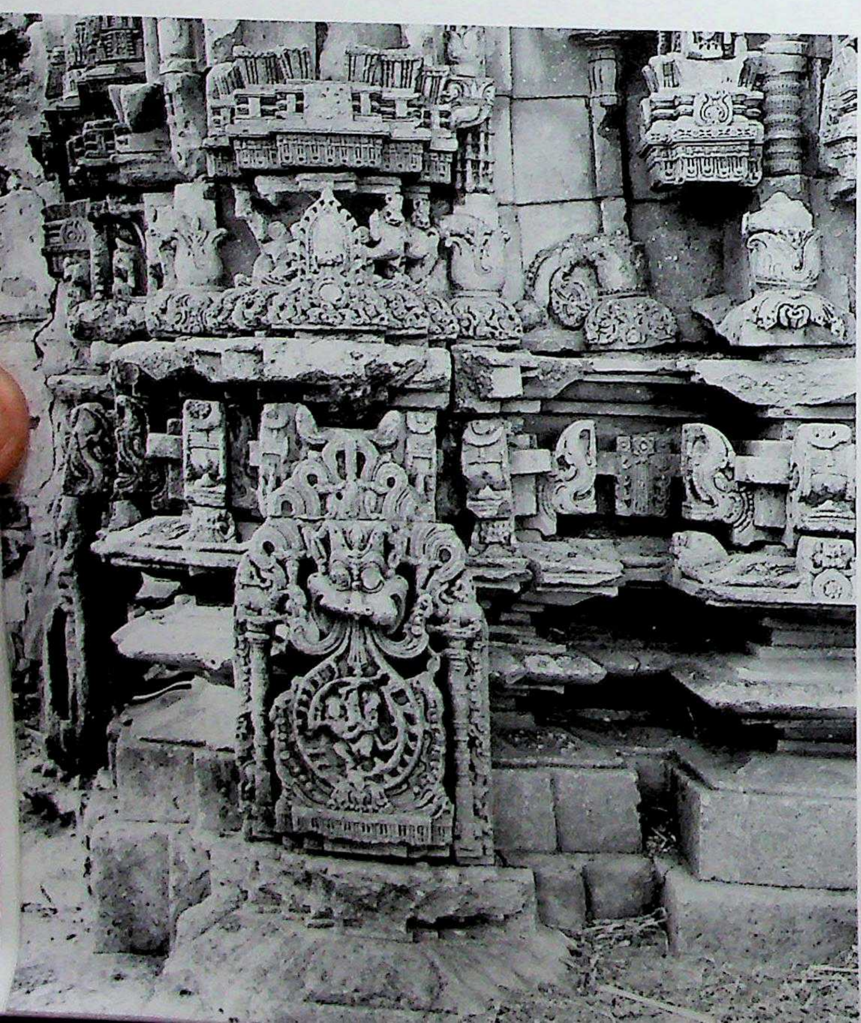

468. Hirēhaḍagali. Kallēśvara temple, vimāna, south wall, adhiṣṭhāna and lower section of the wall, detail.

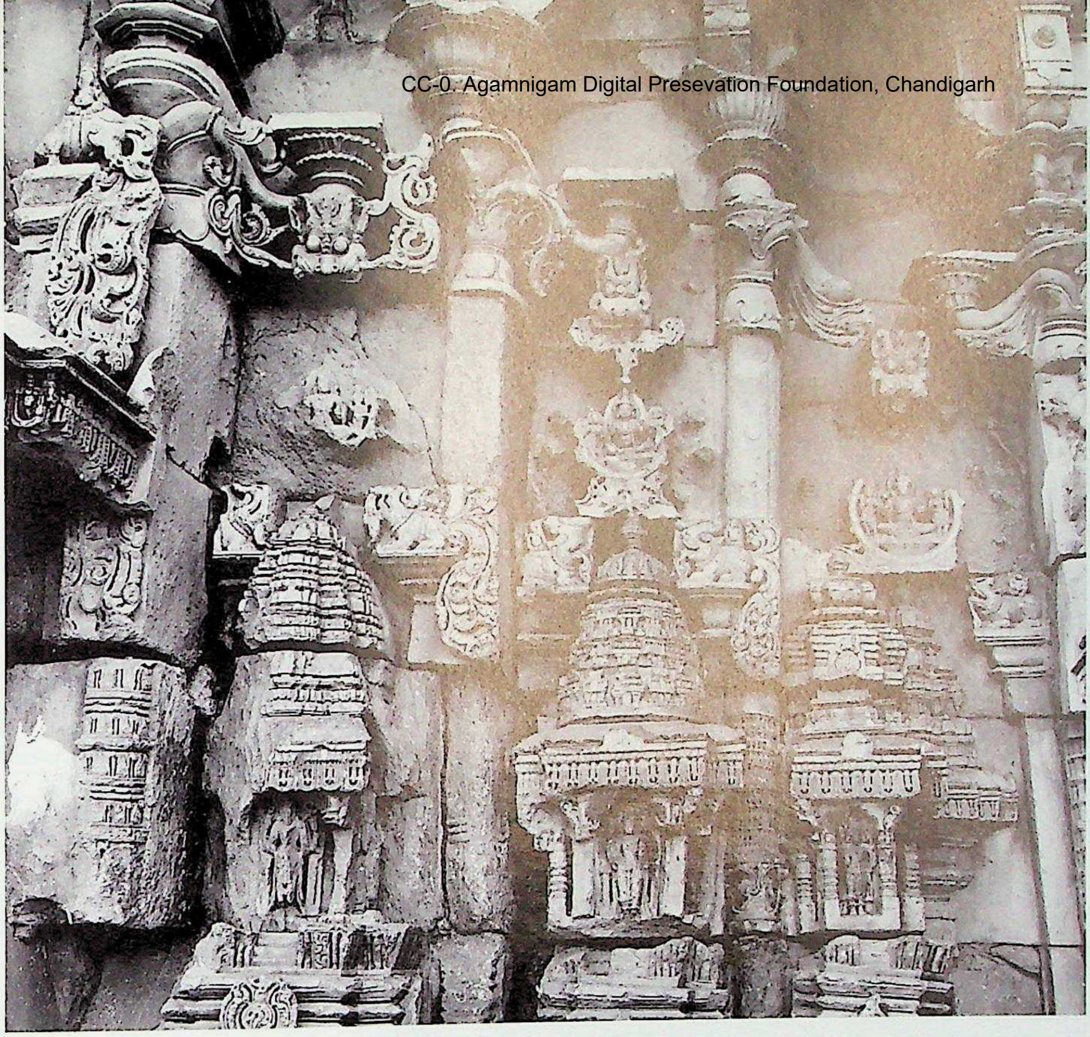

469. Hirēhaḍagali. Kallēśvara temple, vimāna, south wall, detail.

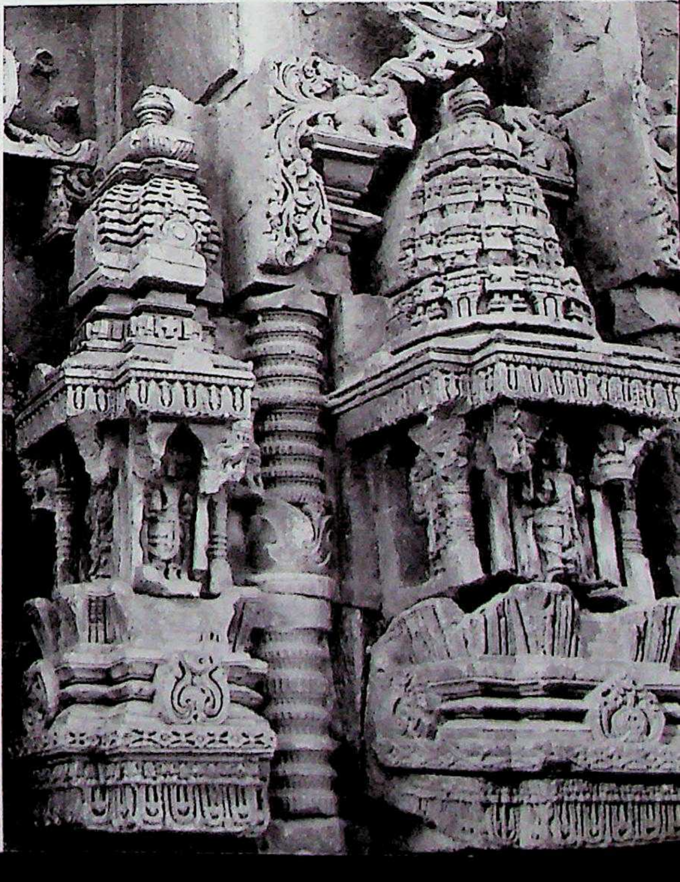

470. Hirēhaḍagali. Kallēśvara temple, vimāna, south wall, detail.

CC-0. Agamniga Presevation Foundation, Chandigarh

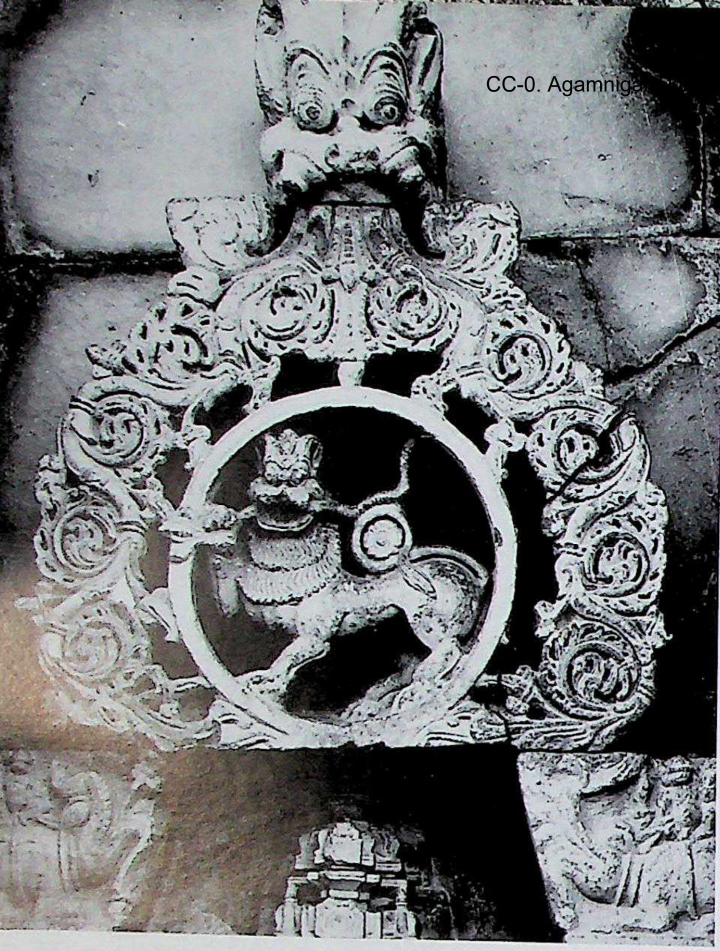

471. Hirēhaḍagali. Kallēśvara temple, vimāna, north wall, decorative detail.

472. Hirēhaḍagali. Kallēśvara temple, vimāna, superstructure. (Before conservation.)

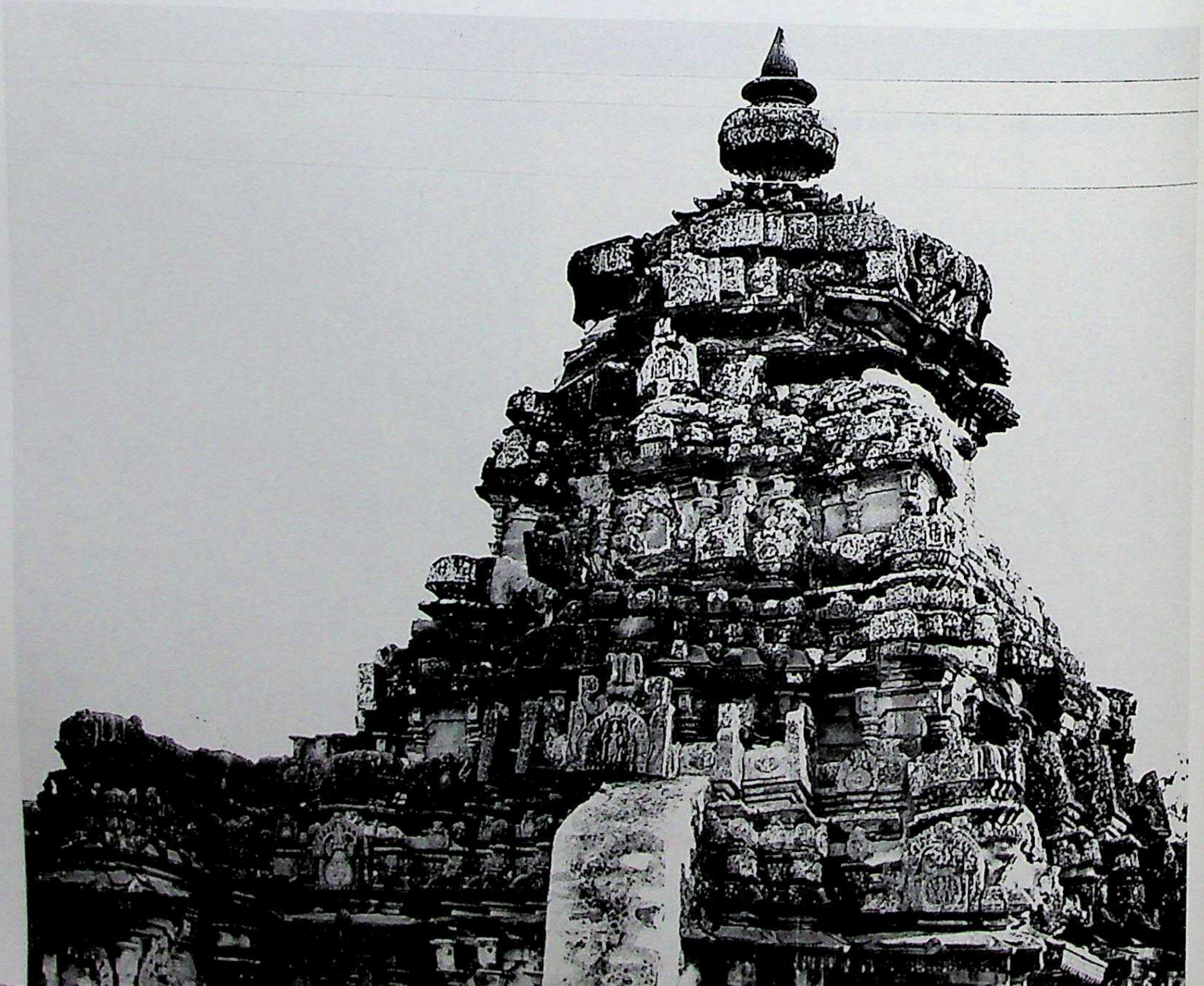

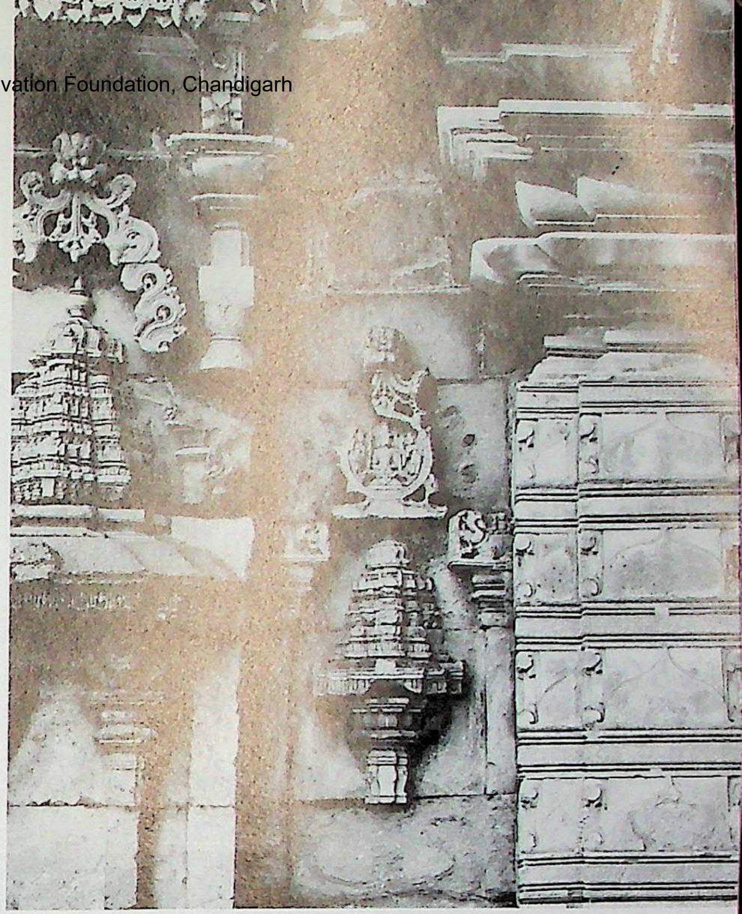

473. Hirēhaḍagali. Kallēśvara temple, vimāna, south wall, karṇa, and kapilī.

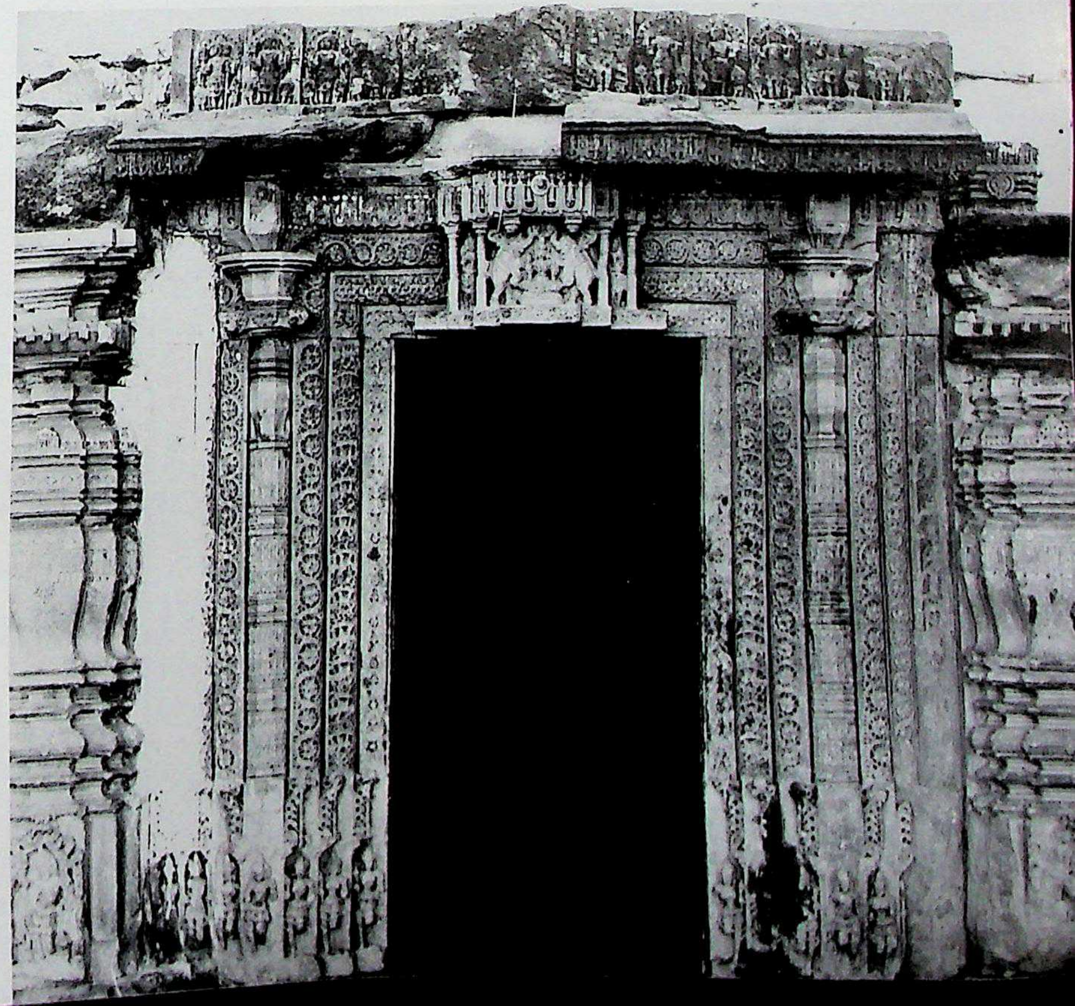

474. Hirēhaḍagali. Kallēśvara temple, gūḍhamaṇḍapa, eastern doorway.

CC-0. Agamnigam Digital Preservation Foundation, Chandigarh

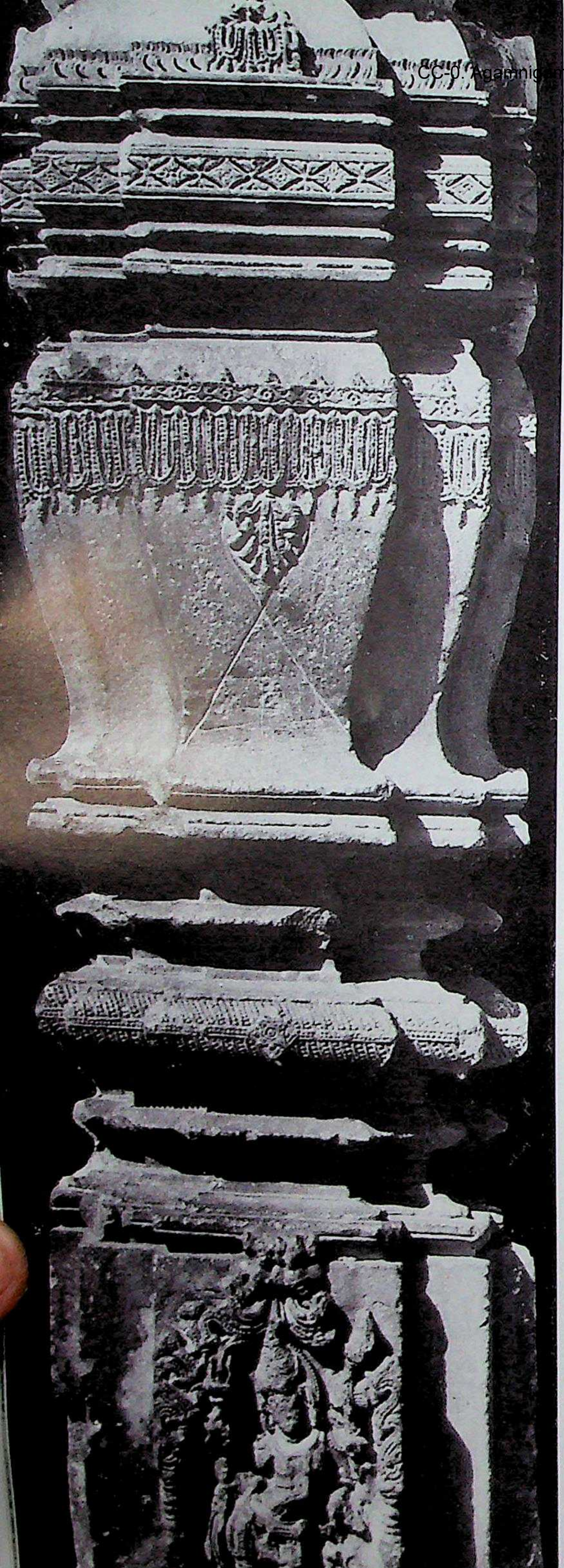

475. Hirēhaḍagali. Kallēśvara temple, gūḍhamaṇḍapa, east wall, left pilaster.

476. Hirēhaḍagali. Kallēśvara temple, raṅgamaṇḍapa, exterior, Bhadraka column.

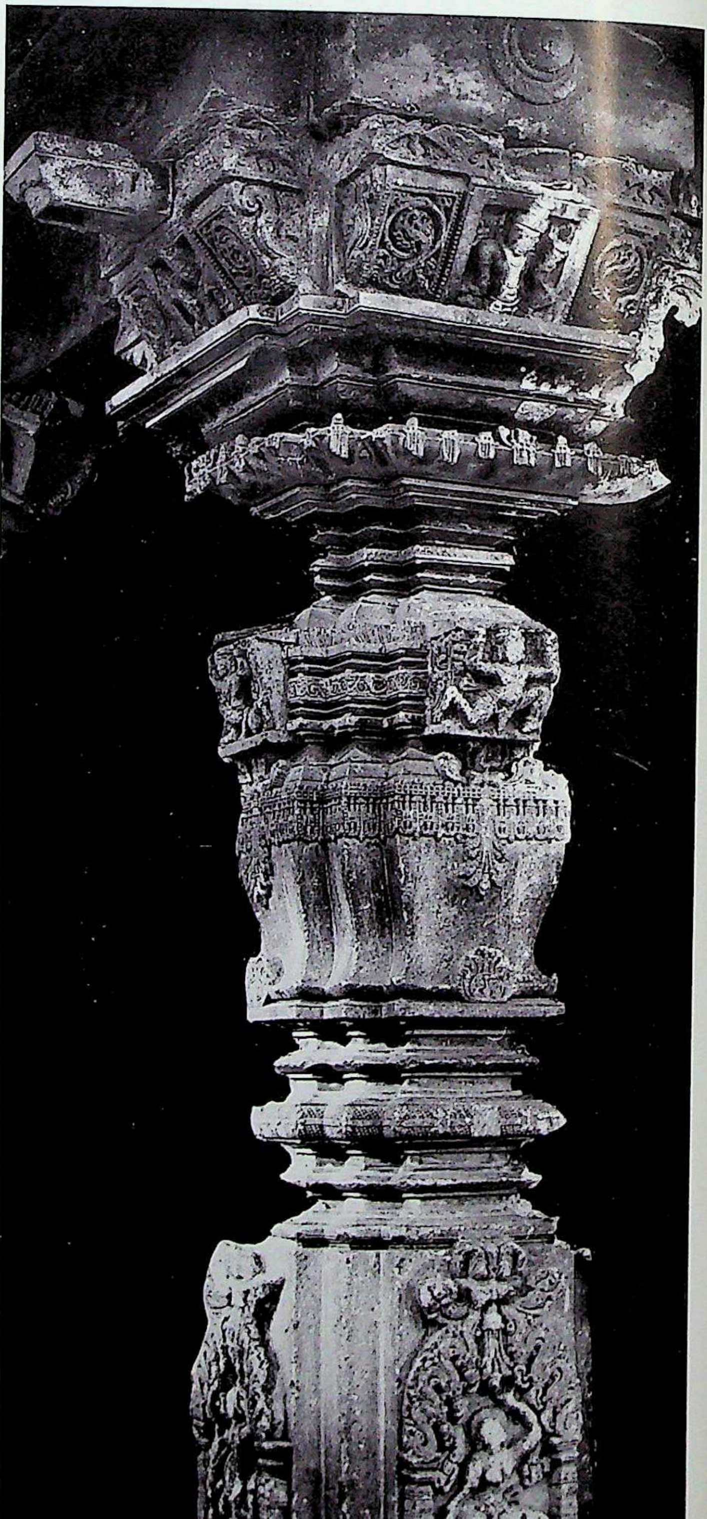

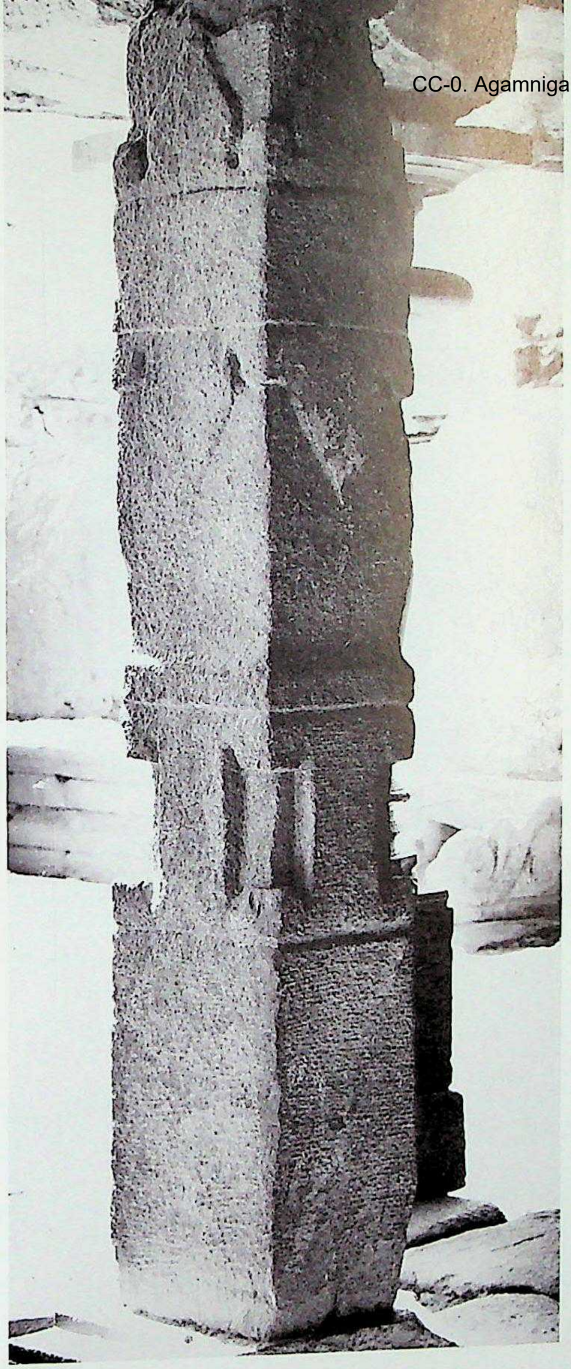

477. Lakṣmēśvara. Sōmēśvara temple, eastern dvāramaṇḍapa, Rucaka pillar. Northern Karṇāṭa style, Cālukyas of Kalyāṇa, Phase I. C. second quarter of 11th century A.D.

478. Lakṣmēśvara. Sōmēśvara temple, eastern dvāramaṇḍapa, Indrakānta pillar. *C.* second quarter of 11th century A.D.

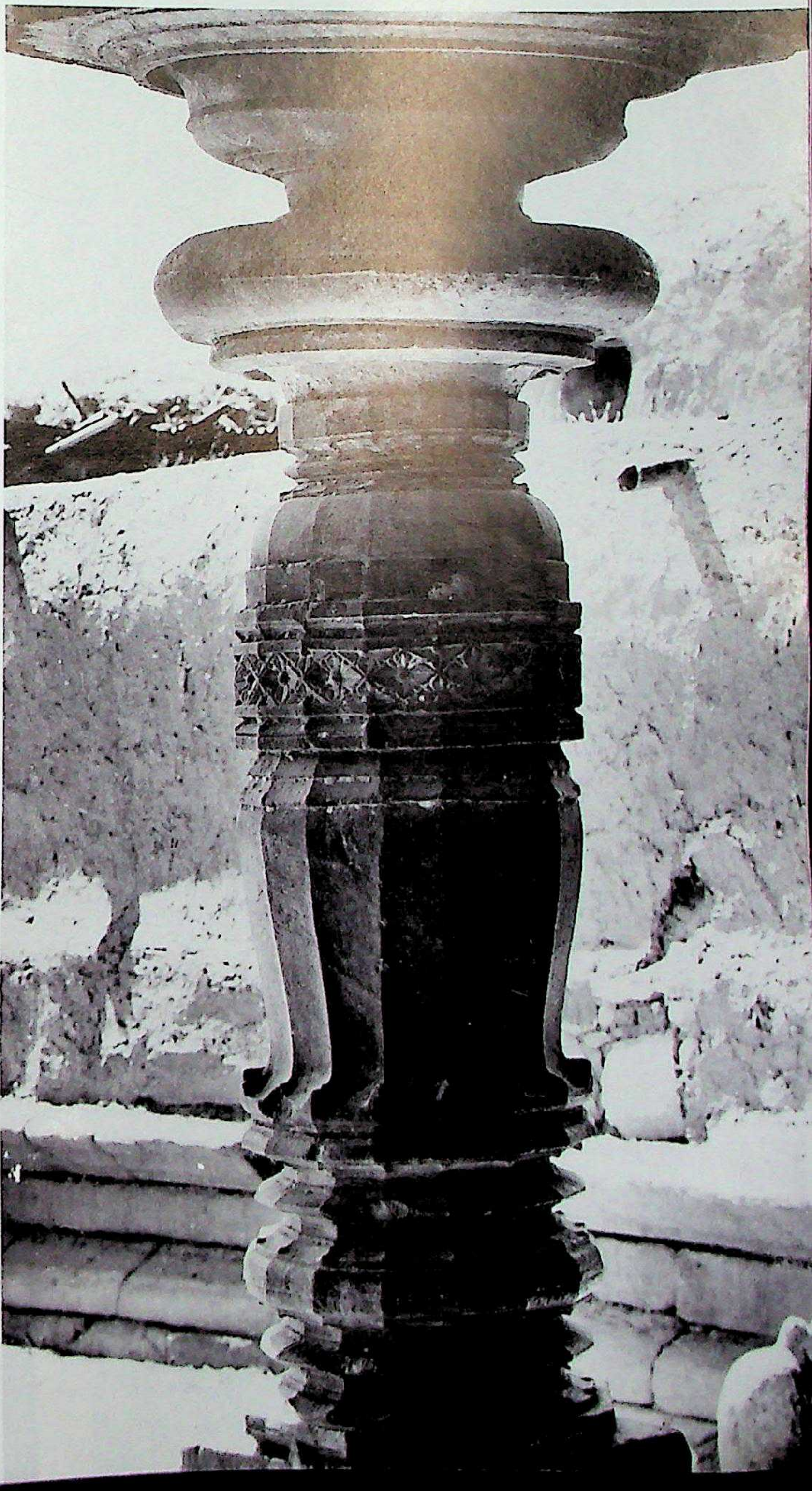

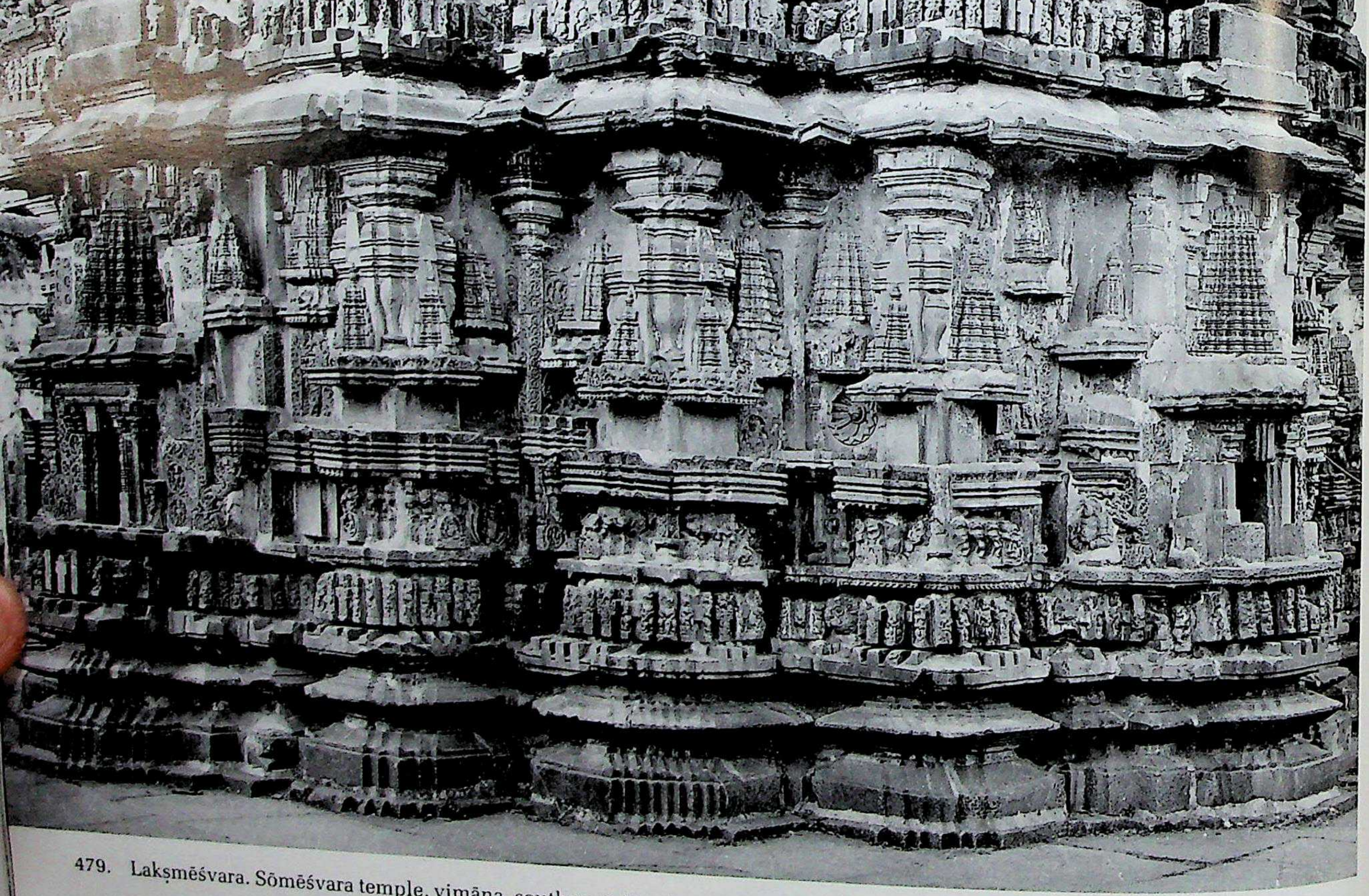

479. Lakṣmēśvara. Sōmēśvara temple, vimāna, southwest. Northern Karṇāṭa style, Cālukyas of Kalyāṇa, Phase II. C. A.D. 1070-1080 (?)

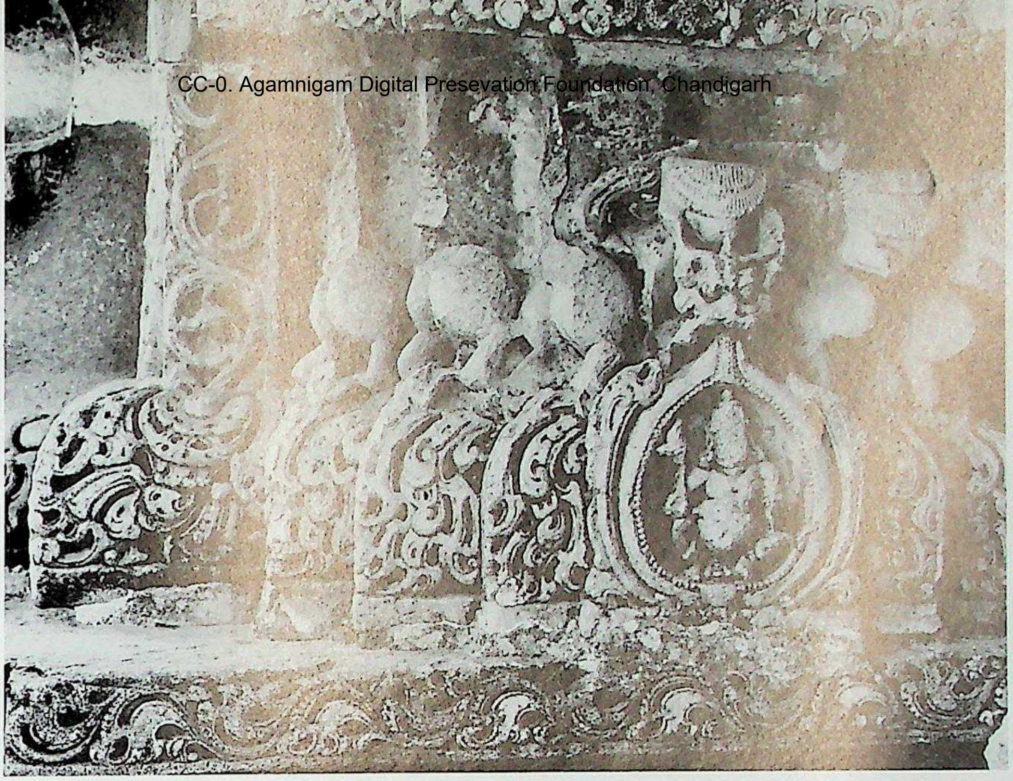

480. Lakṣmēśvara. Sōmēśvara temple, vimāna, east wall, lower section, decorative detail.

481. Lakṣmēśvara. Sōmēśvara temple, vimāna, east wall, lower section, decorative detail.

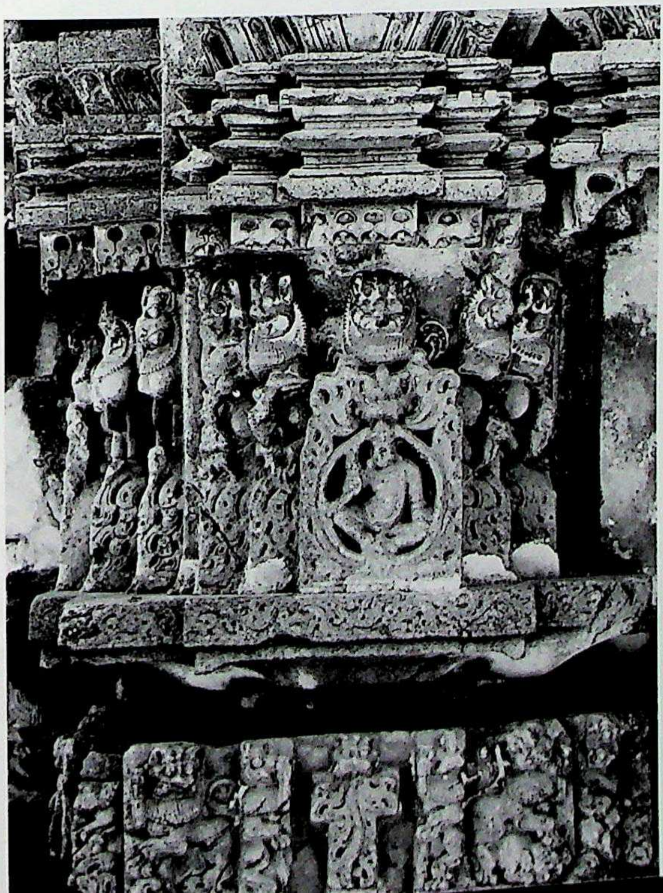

482. Lakṣmēśvara. Sōmēśvara temple, vimāna, south wall, upabhadra-decoration.

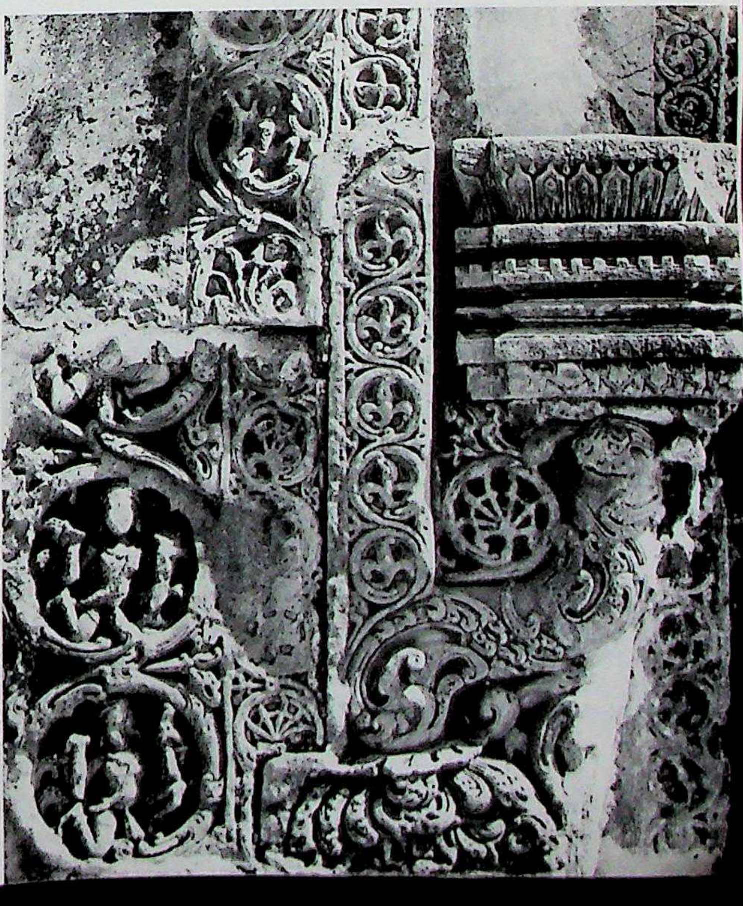

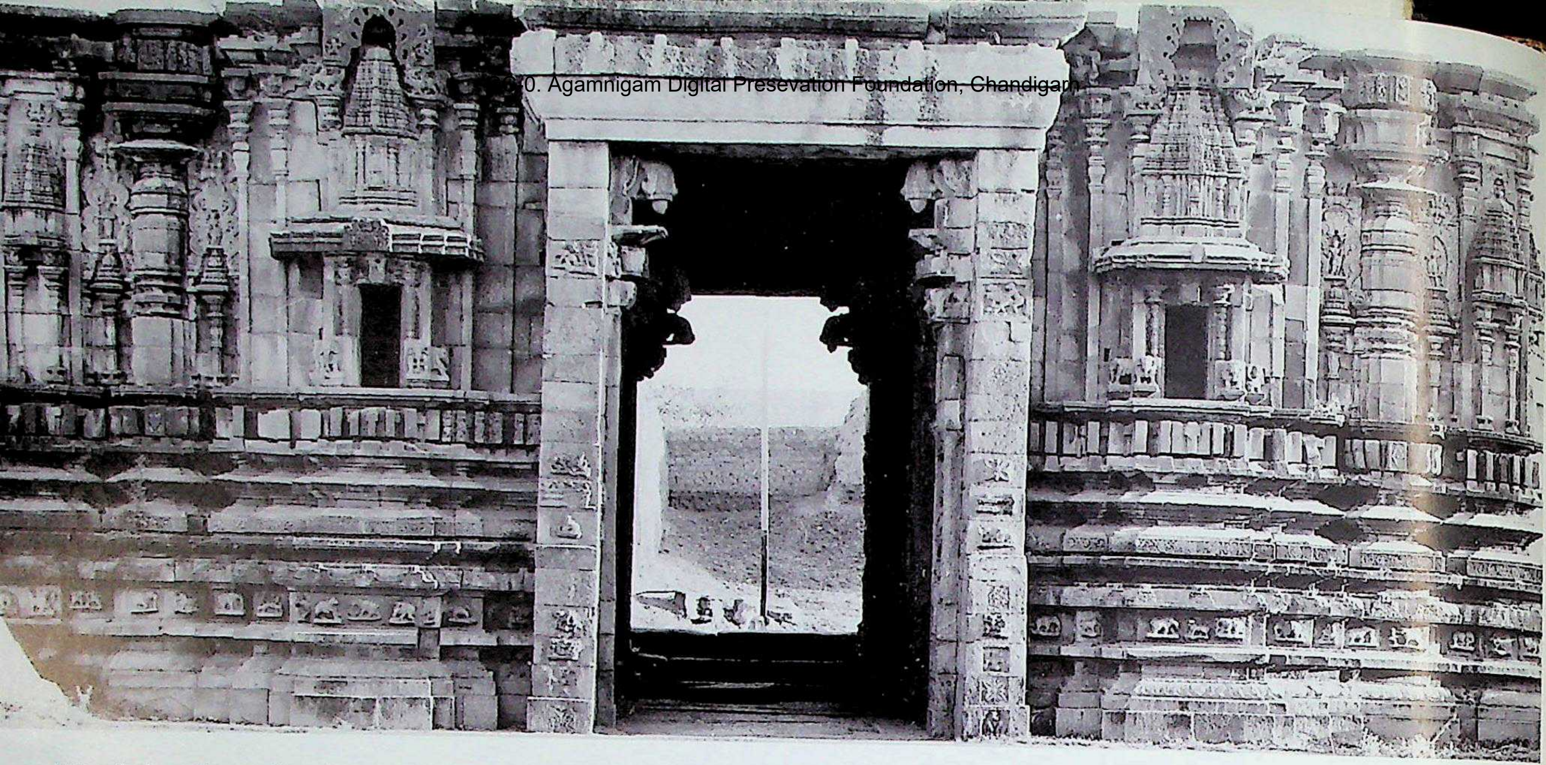

483. Lakṣmēśvara. Sōmēśvara temple, southern pratōlī, north aspect. Northern Karṇāṭa style, Cālukyas of Kalyāṇa, Phase II. *C.* late 11th century A.D.

484. Lakṣmēśvara. Sōmēśvara temple, southern pratōlī, south aspect, right.

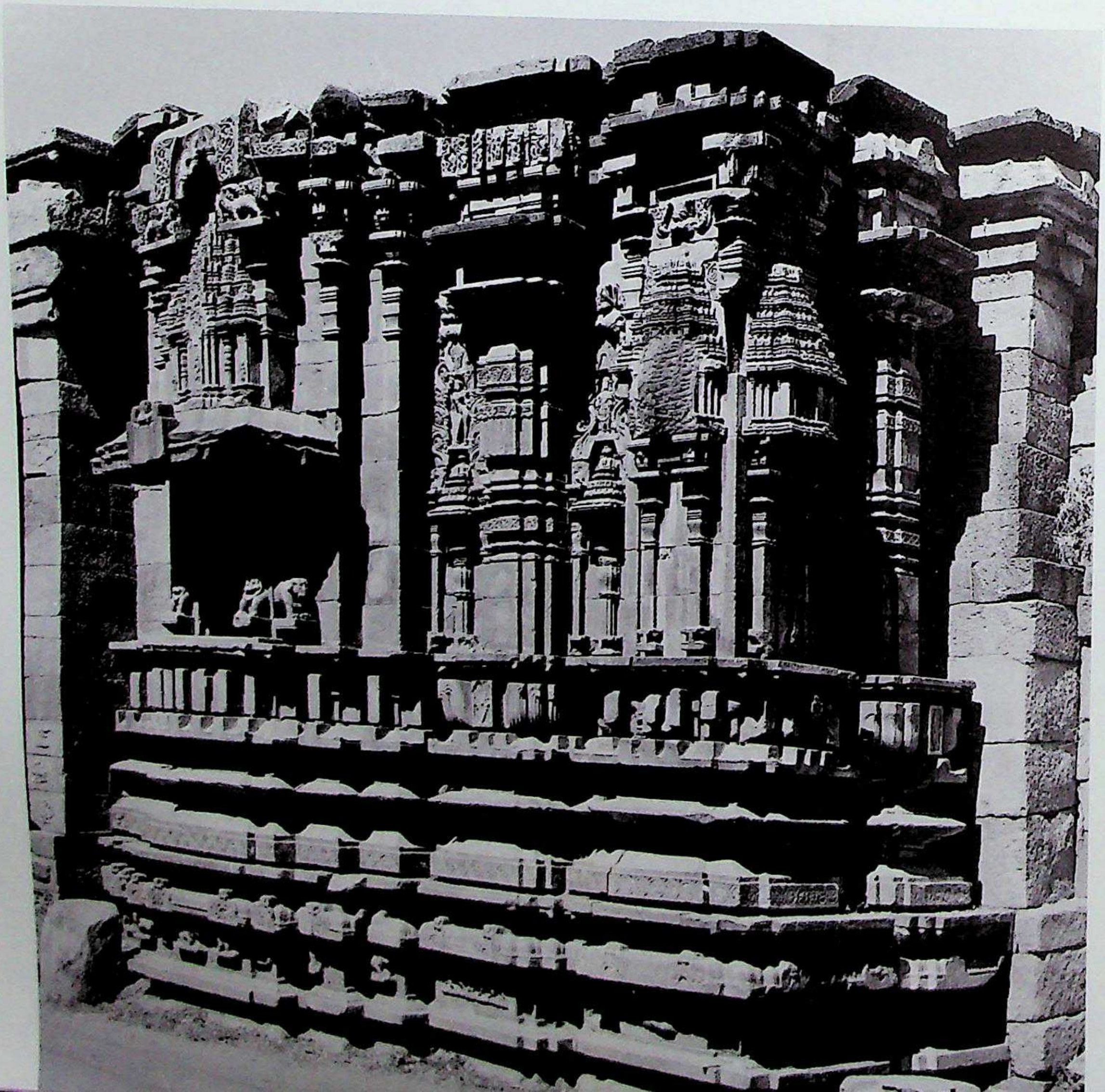

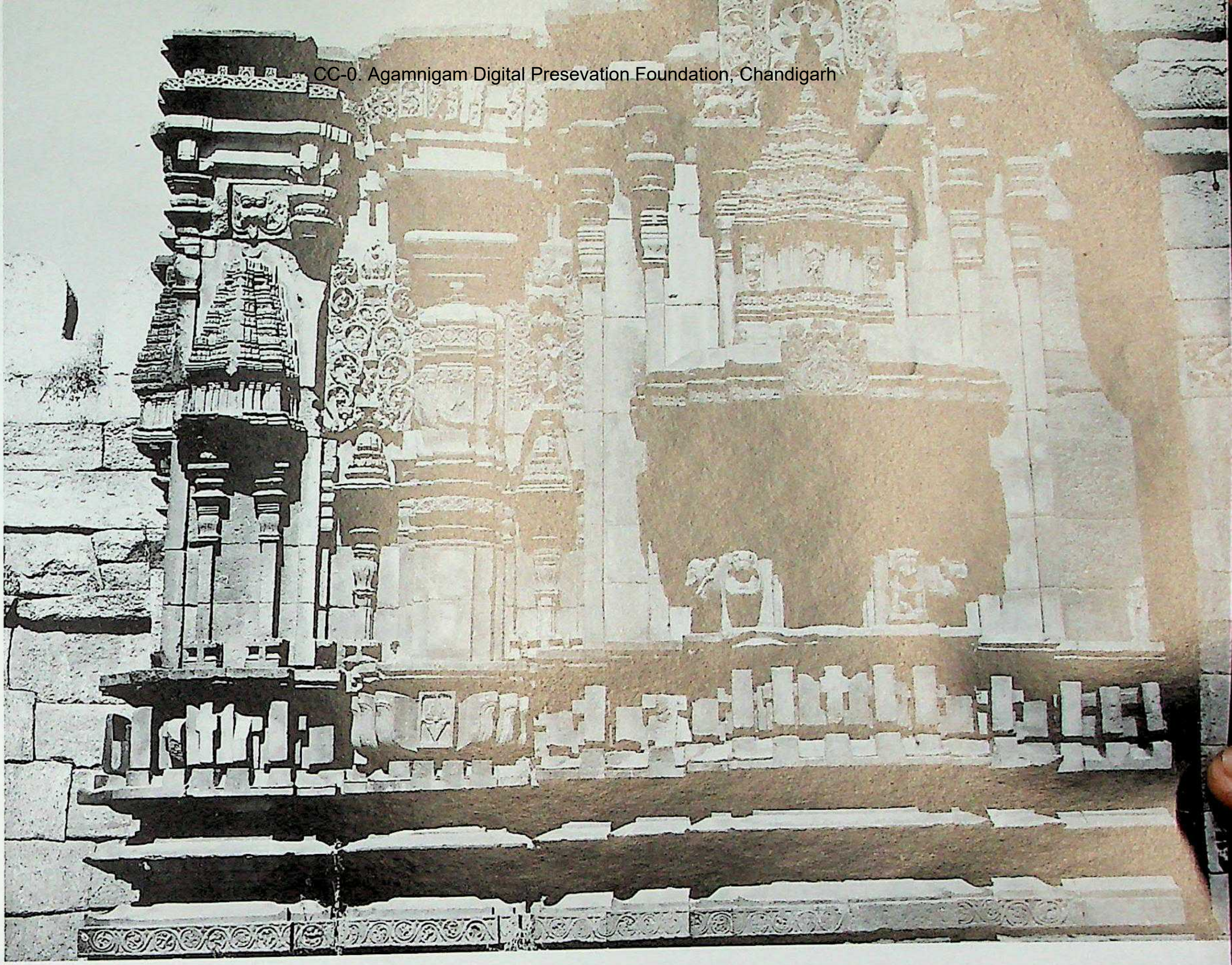

485. Lakṣmēśvara. Sōmēśvara temple, southern pratōlī, south aspect, left.

486. Lakṣmēśvara. Lakṣmīliṅgēśvara, general view of the three vimānas, west. Northern Karṇāṭa style, Cālukyas of Kalyāṇa, Phase II. C. late 11th century A.D. (After Meadows Taylor.)

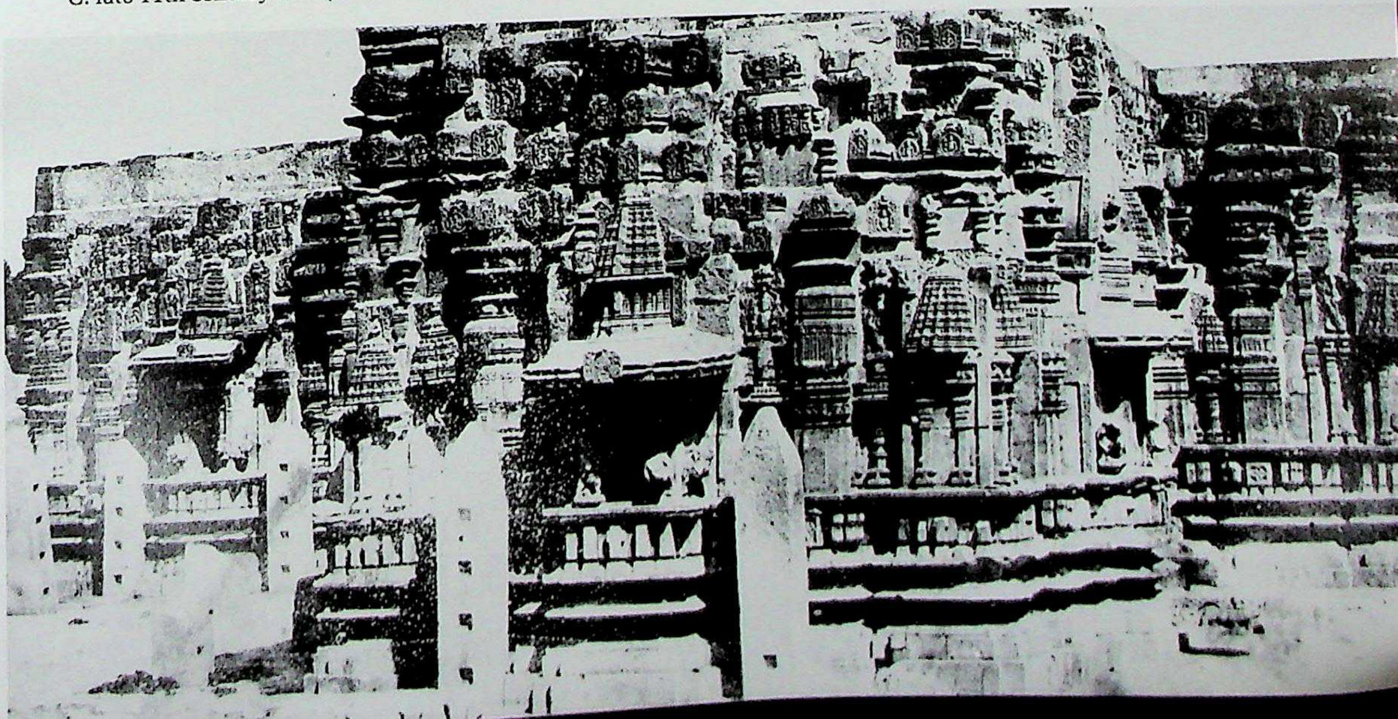

CC-0. Agamnigam Digital Preservation Foundation, Chandigarh

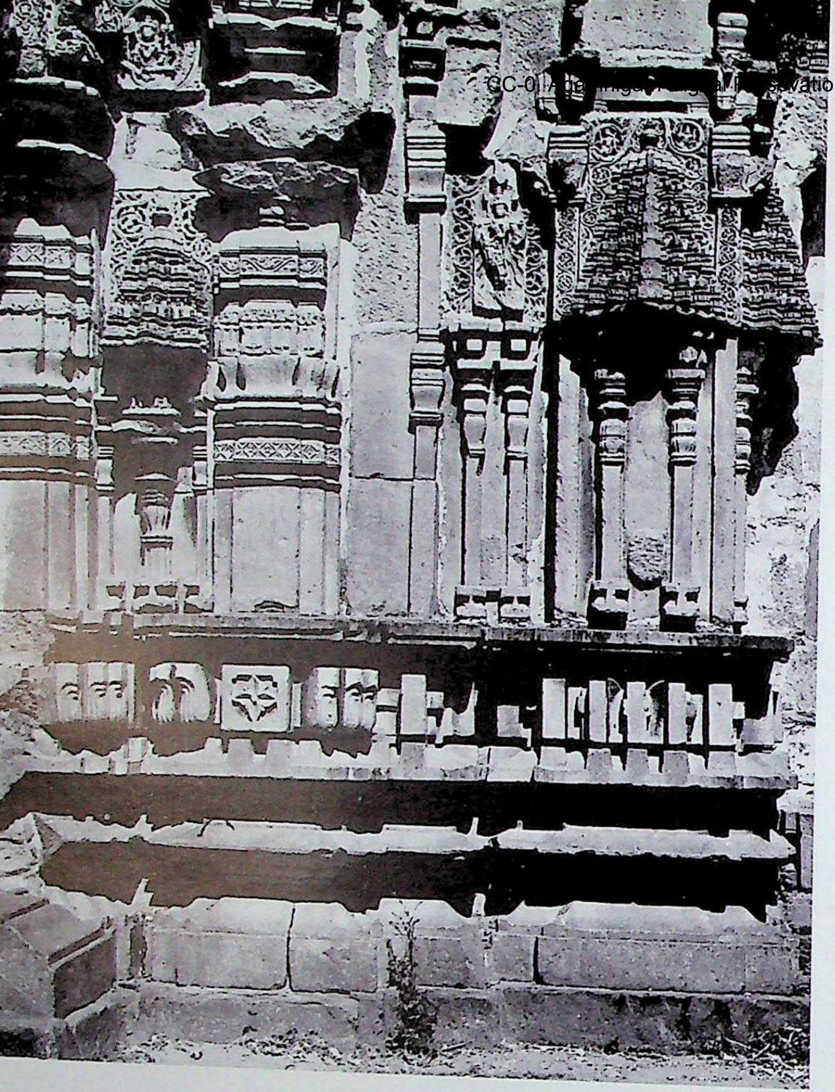

487. Lakṣmēśvara. Lakṣmīliṅgēśvara, southern shrine, south wall.

488. Lakṣmēśvara. Lakṣmīliṅgēśvara, southern shrine, west wall decoration.

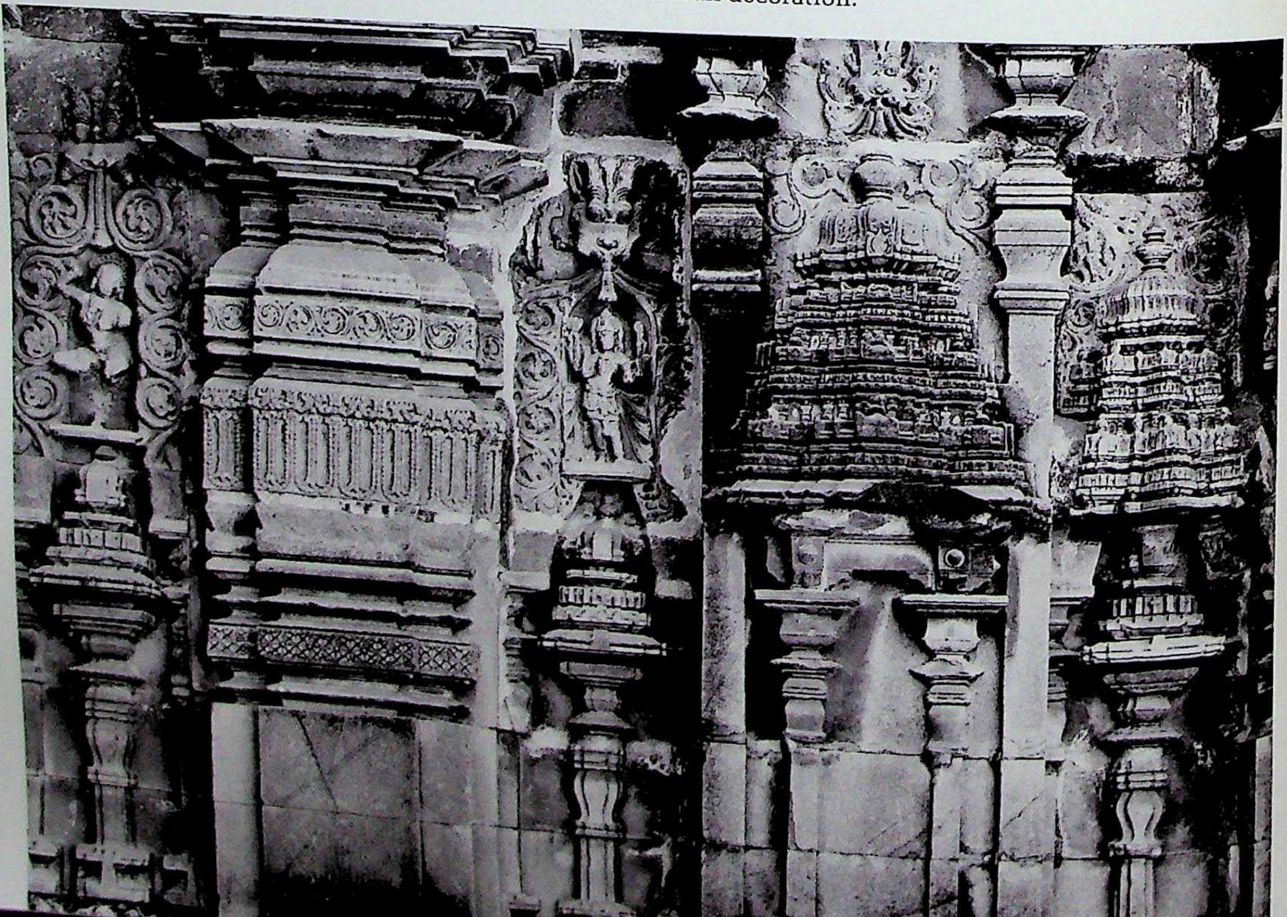

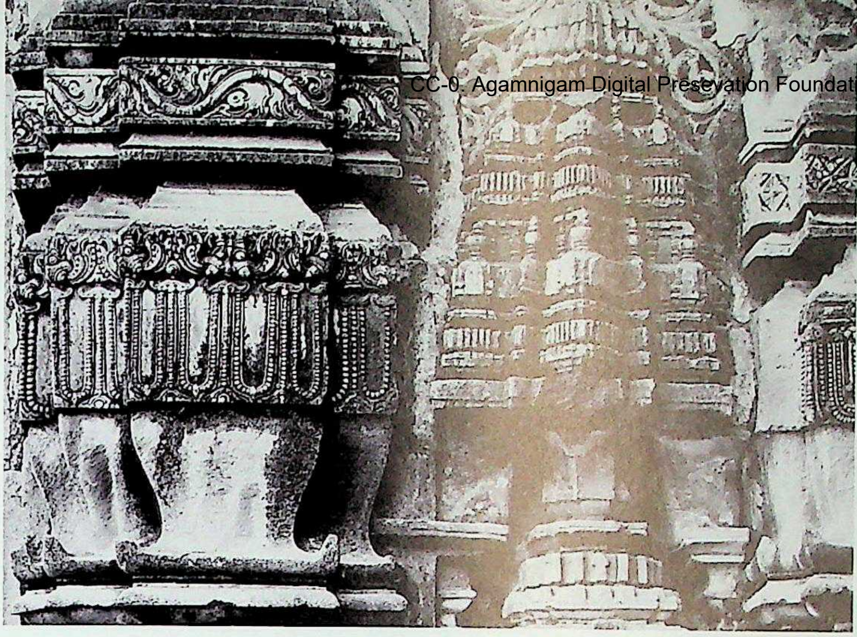

489. Lakṣmēśvara. Lakṣmīliṅgēśvara, southern shrine, east wall decoration.

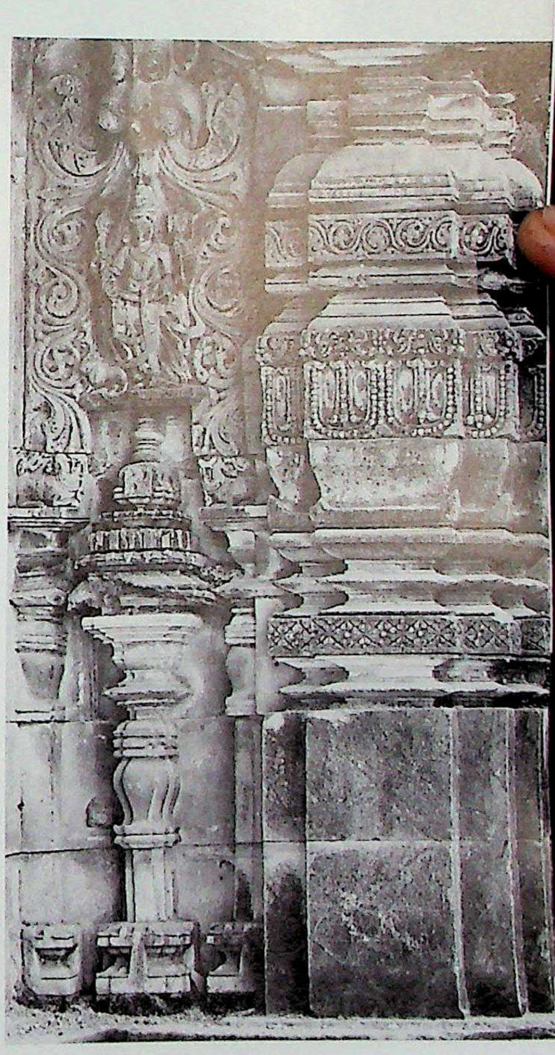

490. Lakṣmēśvara. Lakṣmīliṅgēśvara, southern shrine, south wall decoration.

491. Lakṣmēśvara. Lakṣmīliṅgēśvara, raṅgamaṇḍapa, adhiṣṭhāna, lower courses.

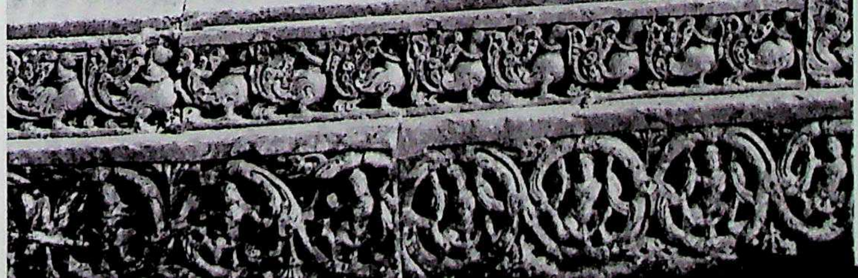

CC-0. Agamnigam Digital Preservation Foundation, Chandigarh

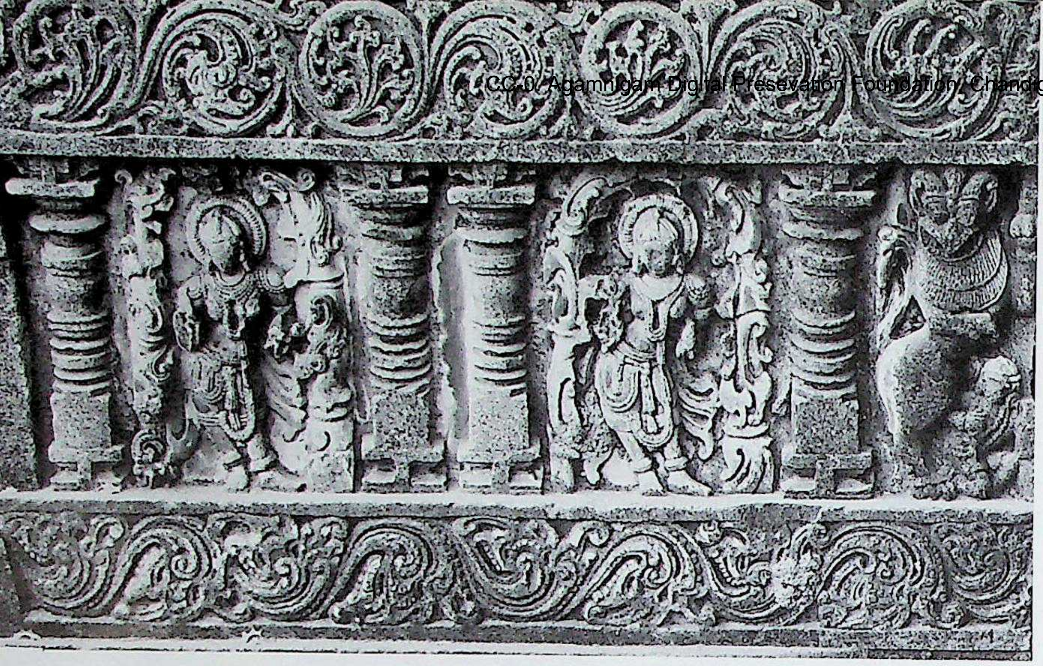

492. Lakṣmēśvara. Lakṣmīliṅgēśvara, raṅgamaṇḍapa, rebuilt kakṣāsana.

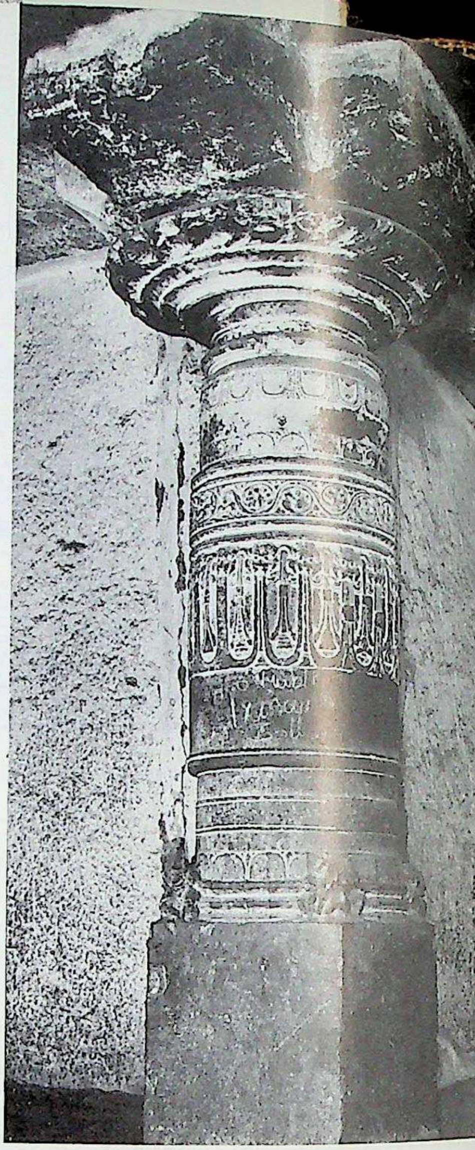

493. Lakṣmēśvara. Lakṣmīliṅgēśvara, maṇḍapa, interior, rebuilt Rudrakānta pillar.

494. Lakṣmēśvara. Śaṅkha-basadi, damaged and rebuilt vimānas, south. Northern Karṇāṭa style, Cālukyas of Kalyāṇa, Phase II. C. the end of the 11th century A.D.

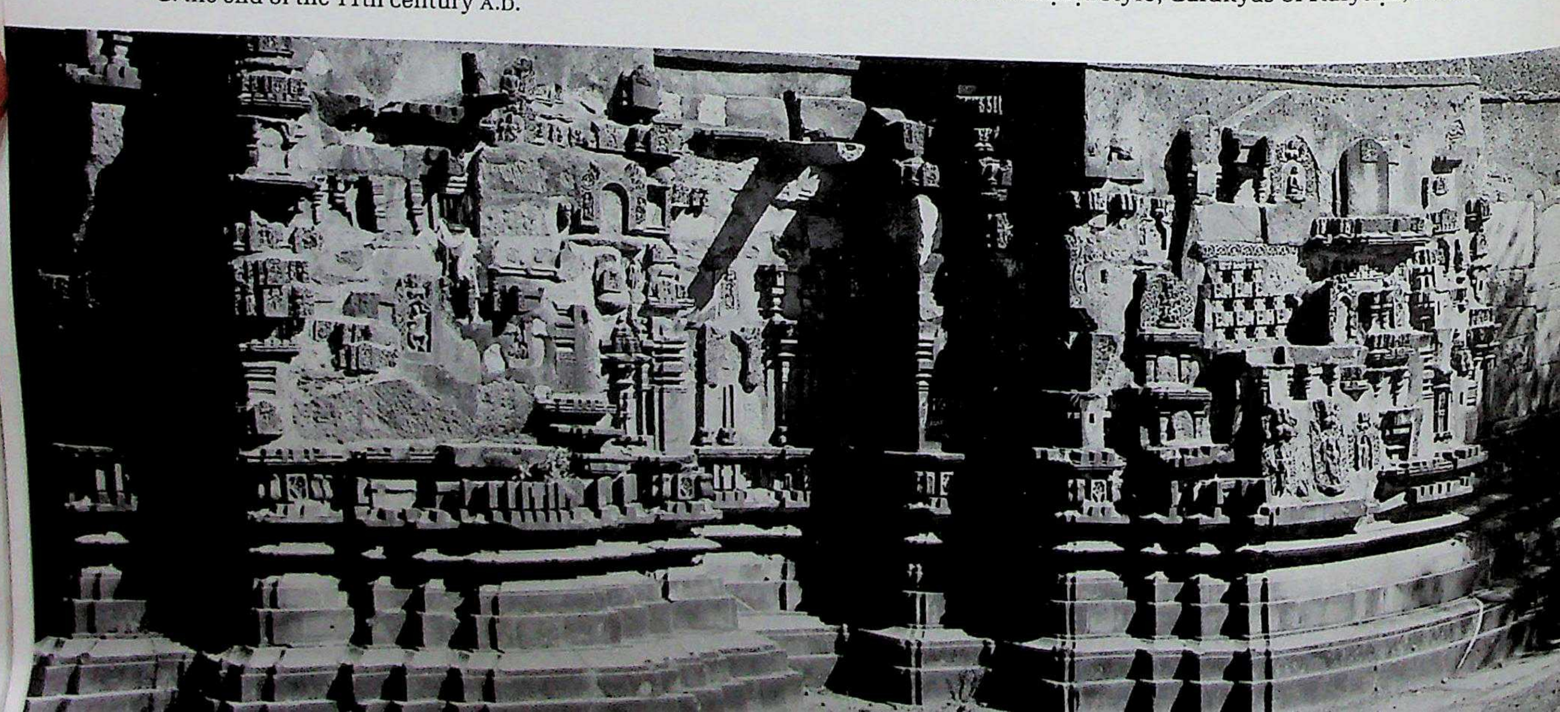

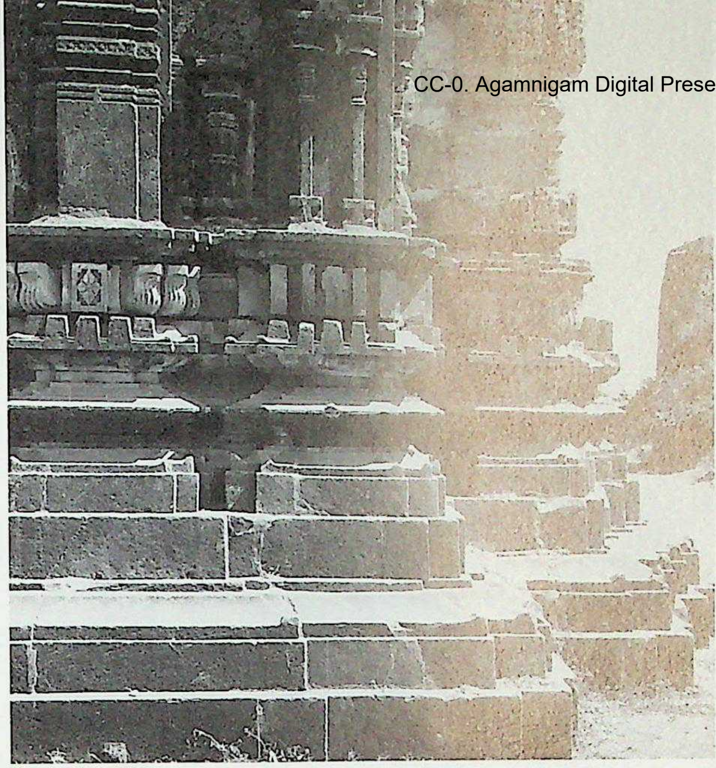

495. Lakṣmēśvara. Śaṅkha-basadi, one of the vimānas, wall portion.

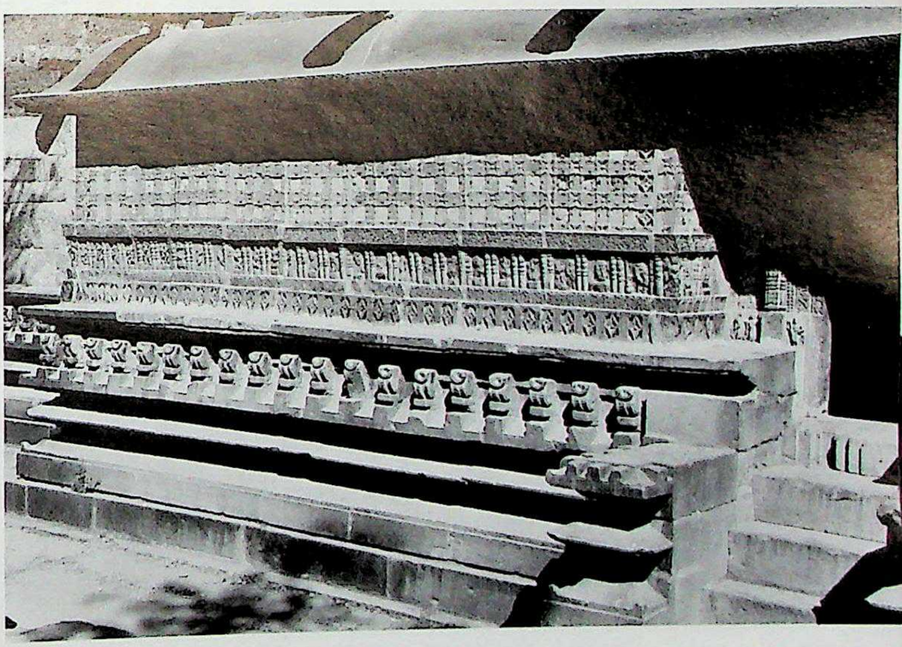

496. Lakṣmēśvara. Śaṅkha-basadi, raṅgamaṇḍapa, screened south façade.

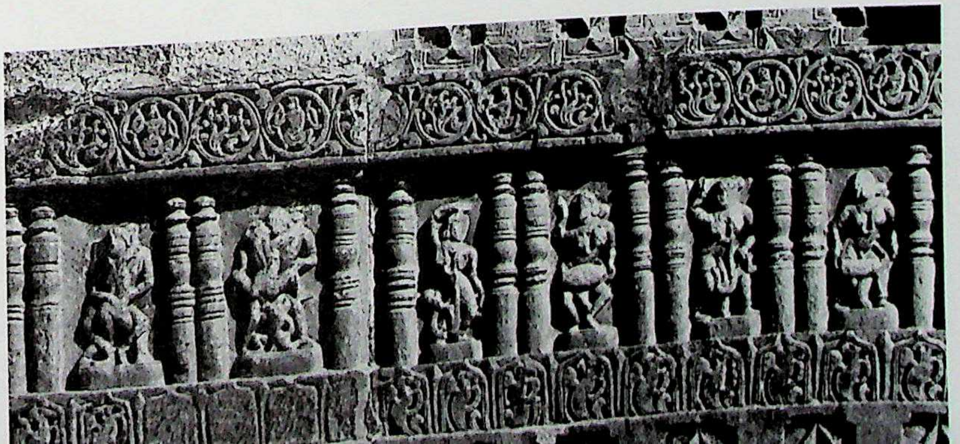

497. Lakṣmēśvara. Śaṅkha-basadi, raṅgamaṇḍapa, kakṣāsana.

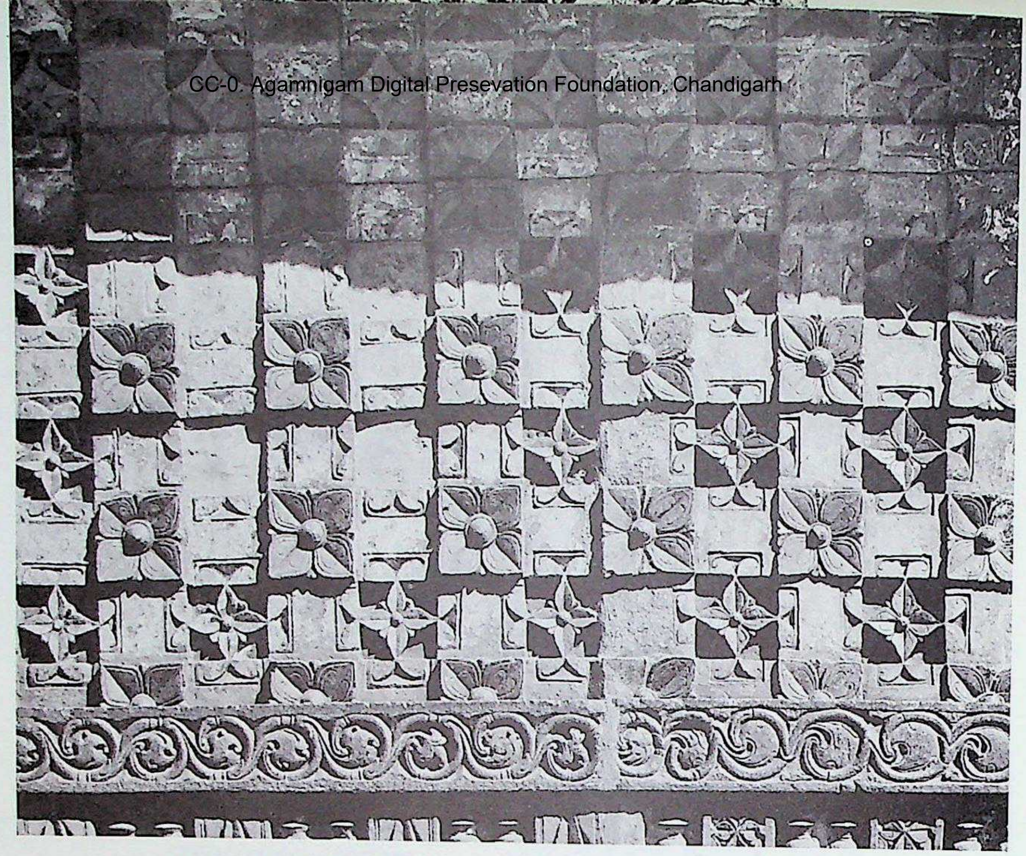

498. Lakṣmēśvara. Śaṅkha-basadi, south façade, portion of Puṣpakaṇṭha-jāla.

499. Lakṣmēśvara. Śaṅkha-basadi, hall, interior, Sahasrakūṭa.

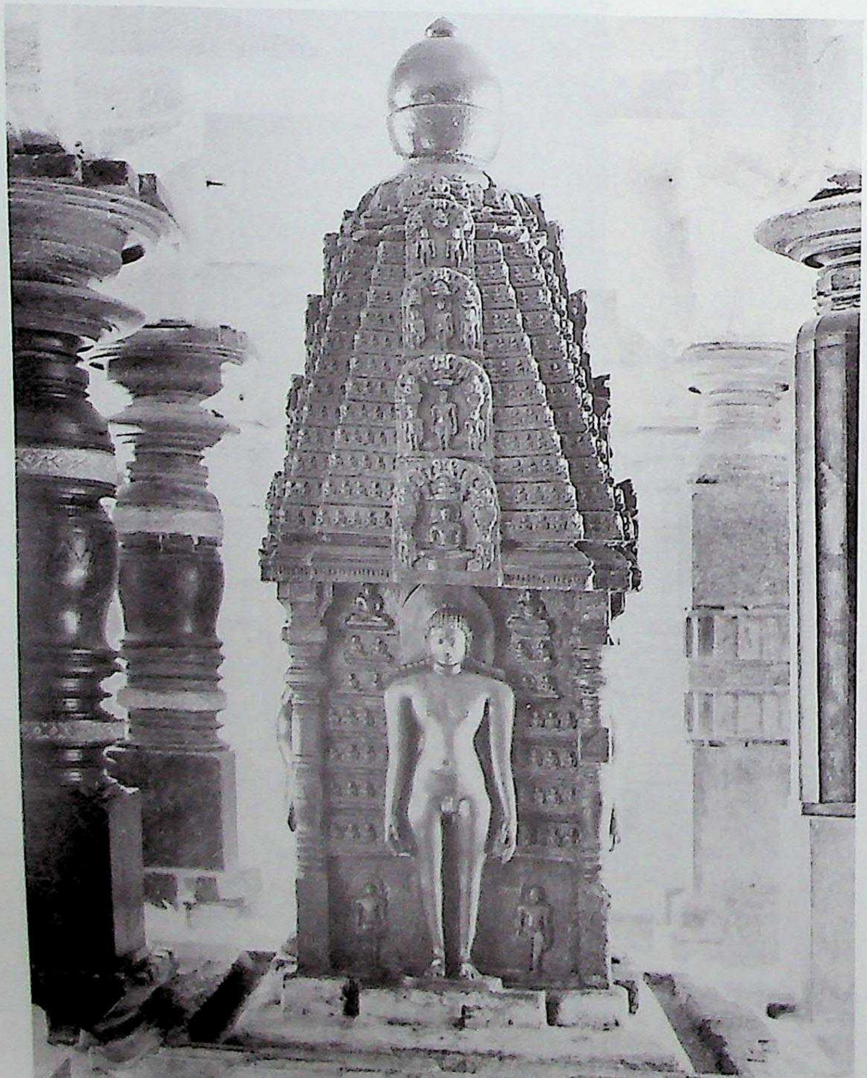

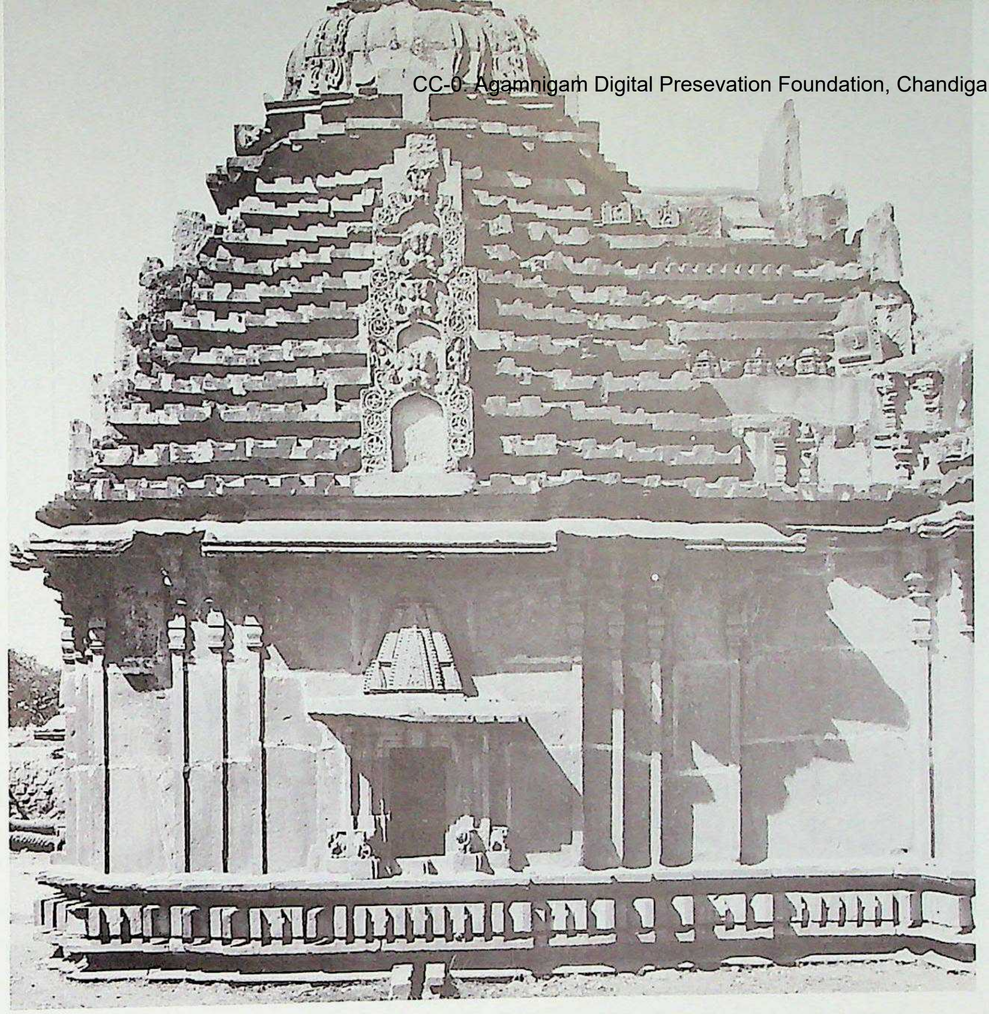

500. Lakṣmēśvara. Anantanātha basadi, central vimāna, south. Northern Karṇāṭa style, Cālukyas of Kalyāṇa, Phase II. *C.* the beginning of the 12th century A.D.

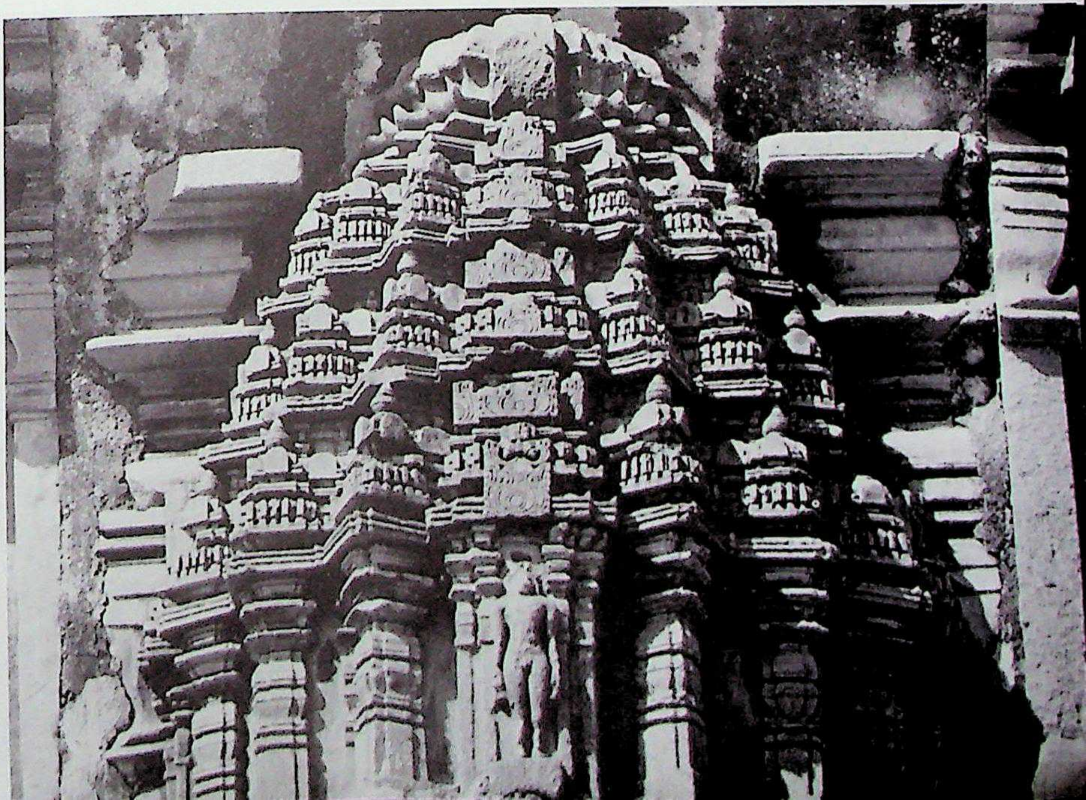

501. Lakṣmēśvara. Anantanātha basadi, rebuilt fragment of the temple model.

CC-0. [illegible] Digital Presevation Foundation [illegible]

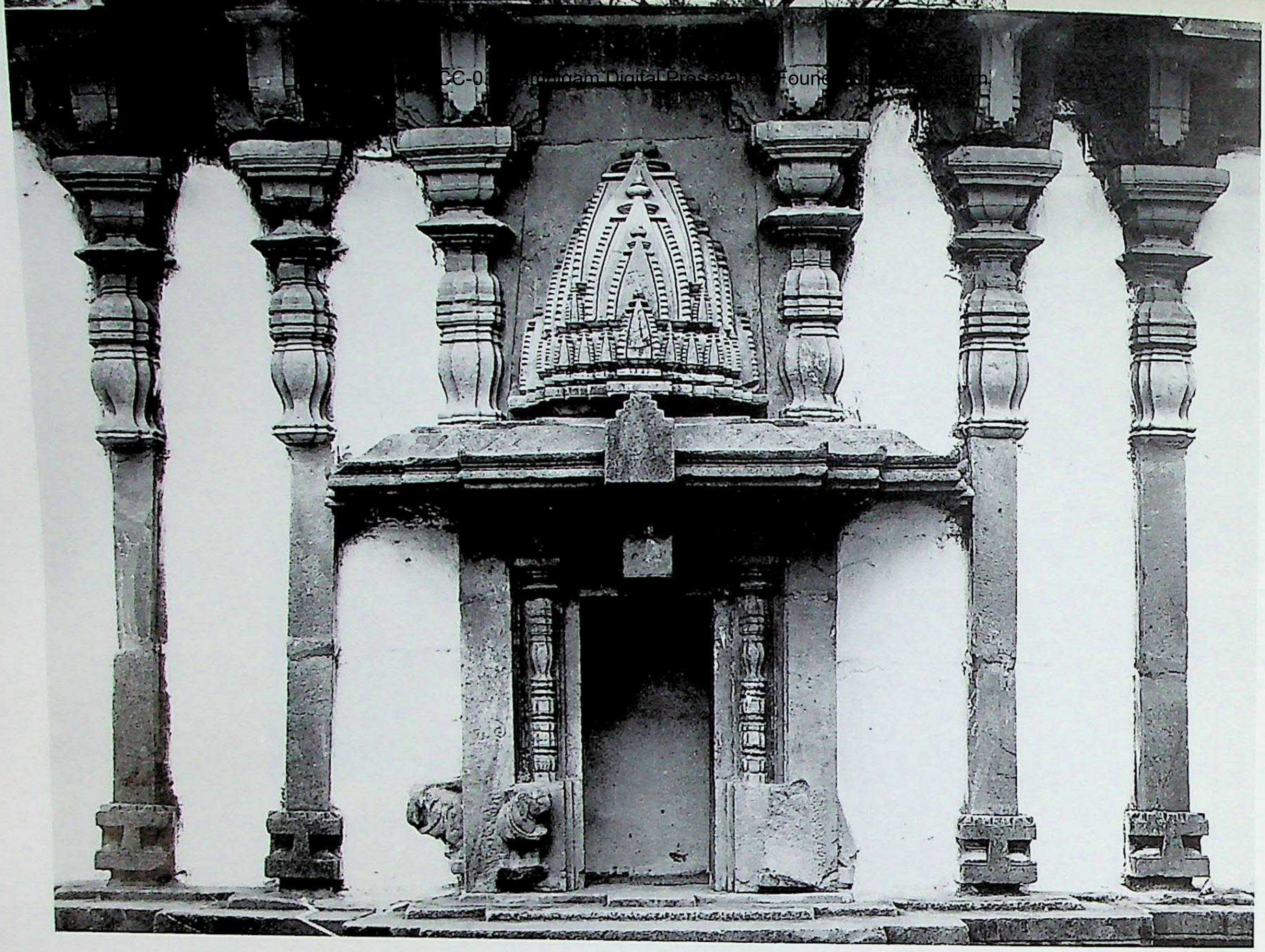

502. Muḷgund. Siddhaliṅgēśvara temple, one of the three vimānas, bhadra section. Northern Karṇāṭa style, Cālukyas of Kalyāṇa, Phase II. C. the end of the 12th century A.D.

503. Muḷgund. Siddhaliṅgēśvara temple, one of the three vimānas, superstructure.

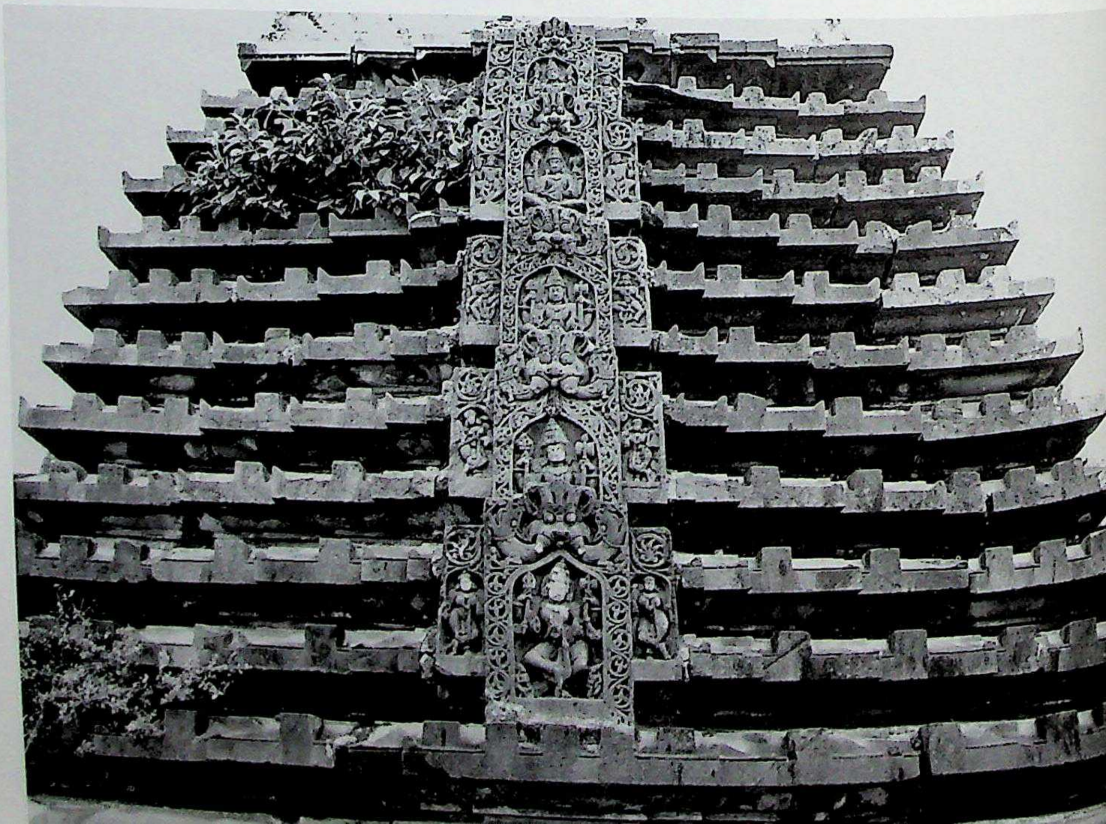

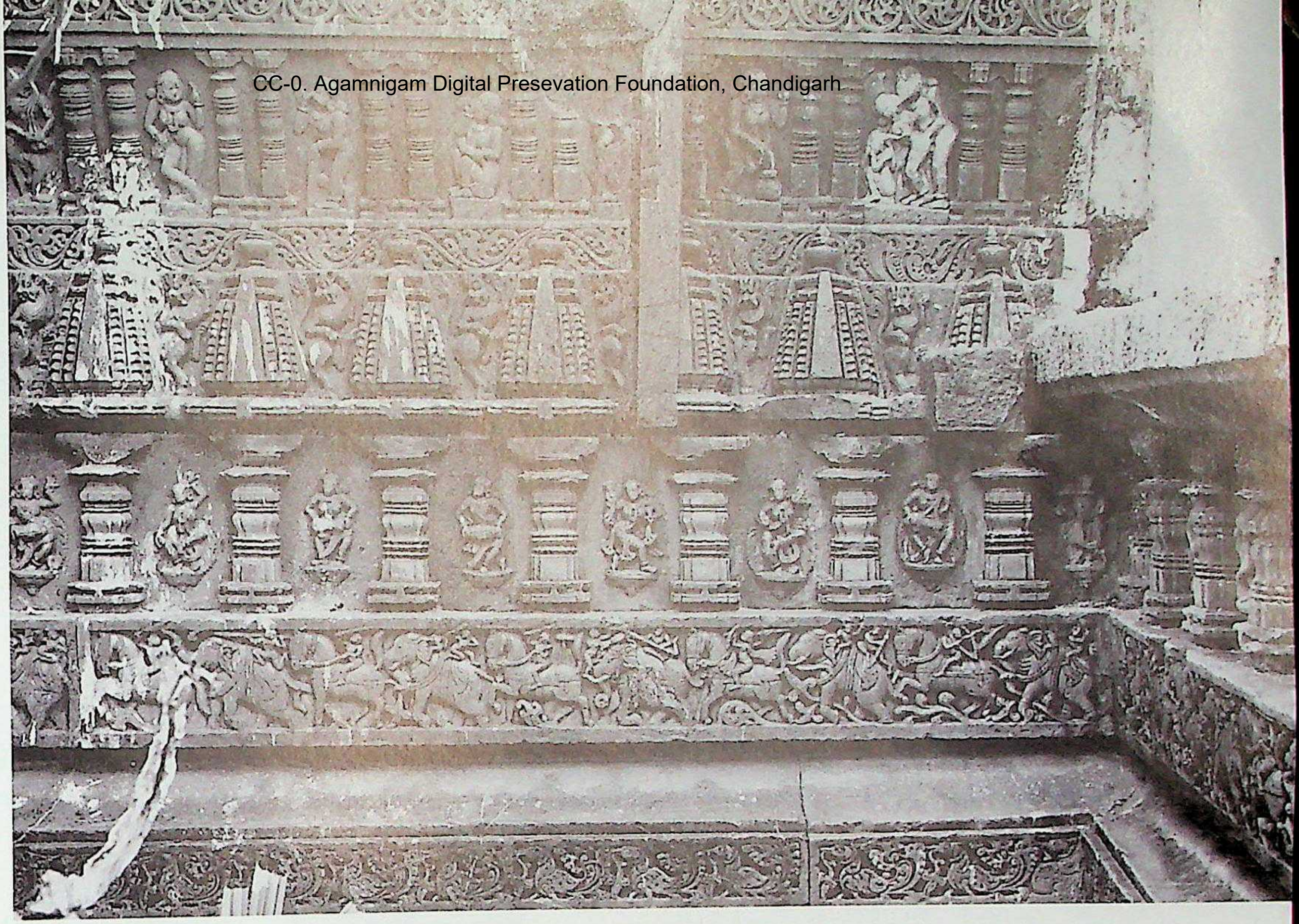

504. Muḷgund. Siddhaliṅgēśvara temple, raṅgamaṇḍapa, western catuṣkī, adhiṣṭhāna, vēdikā, āsanapaṭṭaka, and kakṣāsana, south.

505. Muḷgund. Siddhaliṅgēśvara temple, raṅgamaṇḍapa, western catuṣkī mouldings, northwest.

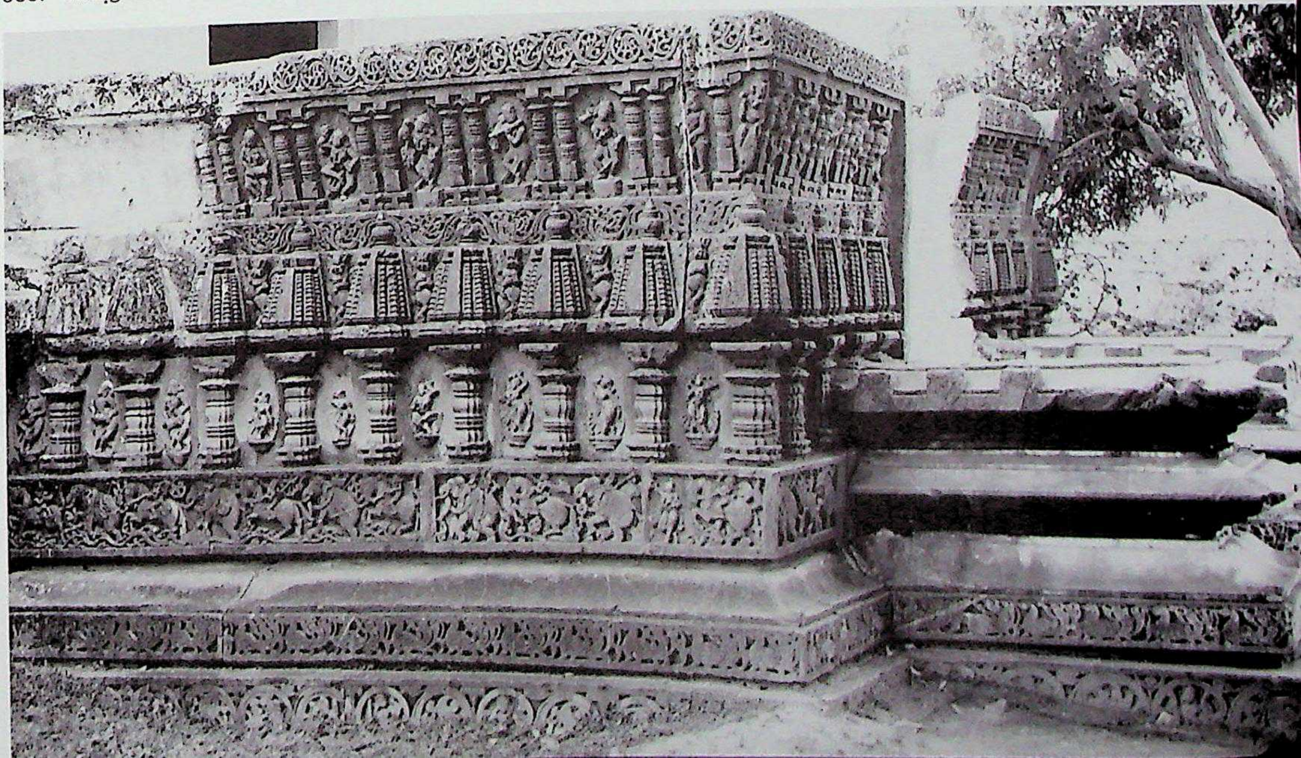

CC-0. Agamnigam Digital Preservation Foundation, Chandigarh

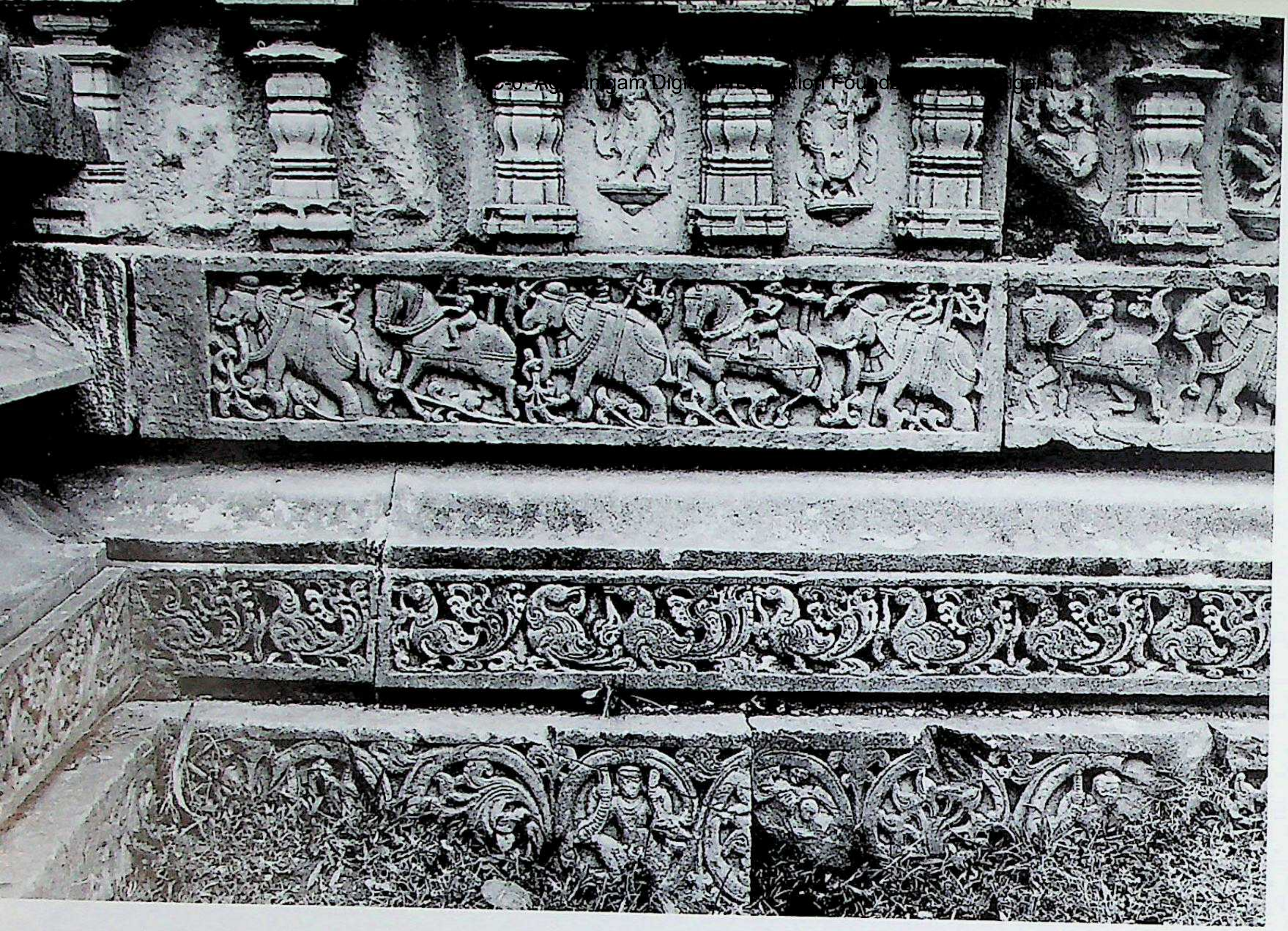

506. Muḷgund. Siddhaliṅgēśvara temple, maṇḍapa, adhiṣṭhāna and vēdīkā, south.

507. Muḷgund. Siddhaliṅgēśvara temple, maṇḍapa, adhiṣṭhāna and vēdīkā, east, right.

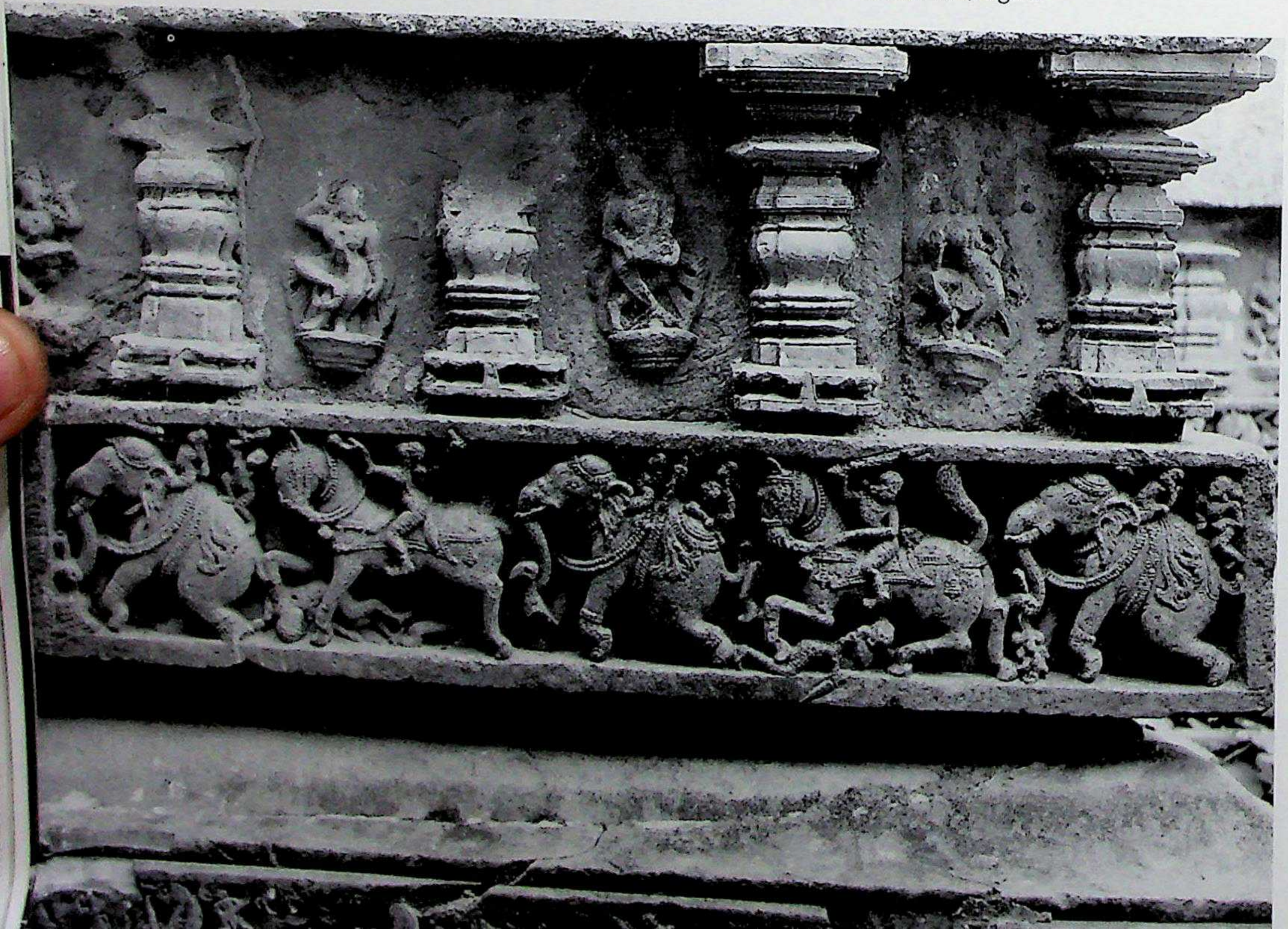

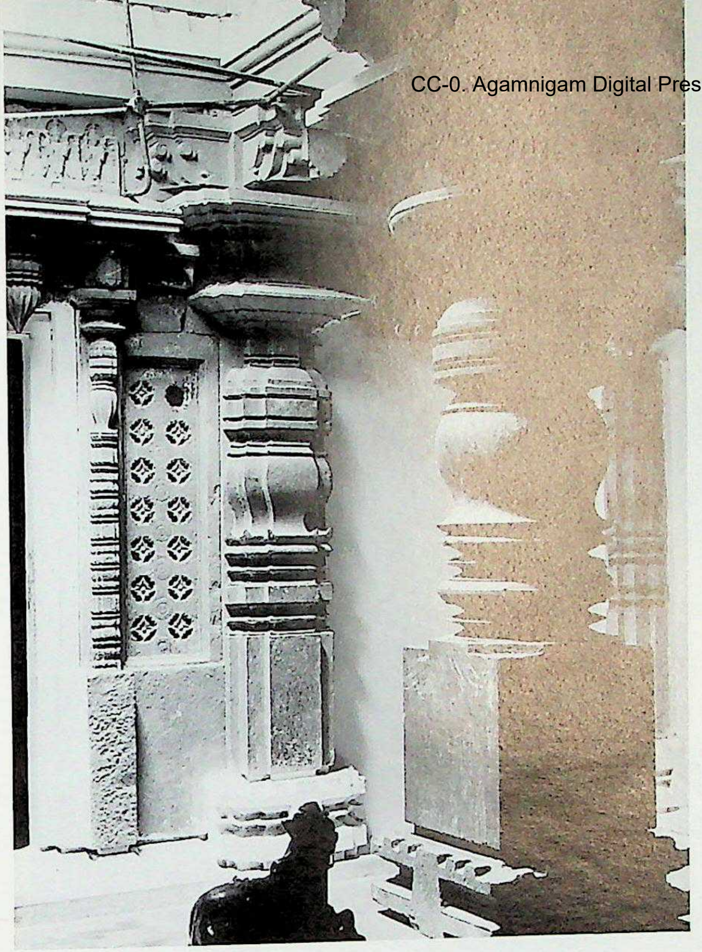

508. Mulgund. Siddhaliṅgēśvara temple, maṇḍapa, inner columns.

509. Māgaḷa. Vēṇugōpālasvāmi (Trikūṭa) temple, central vimāna, south. Northern Karṇāṭa style, Cālukyas of Kalyāṇa, Phase II. Founder (probably) Marmarasa, A.D. 1209.

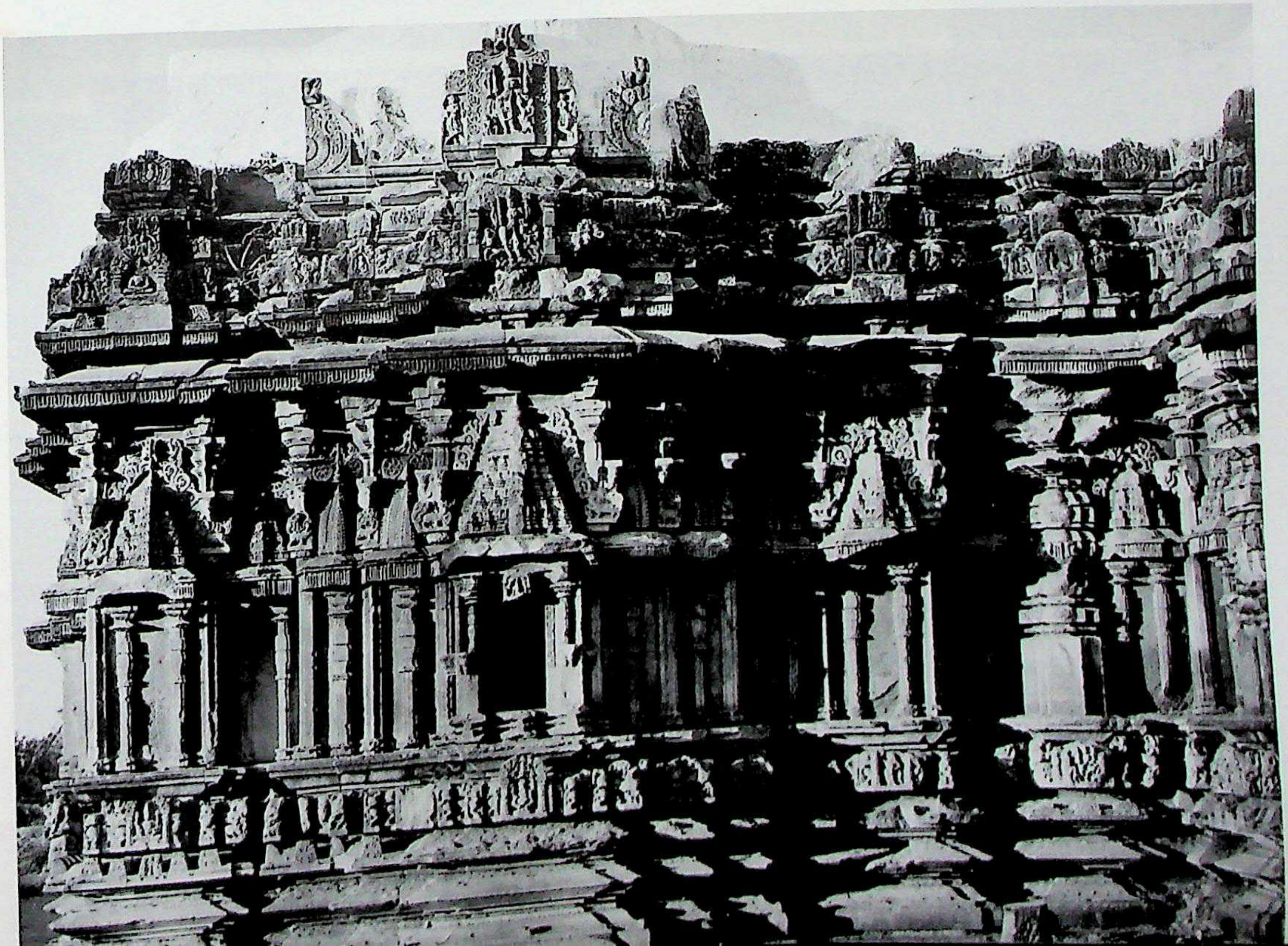

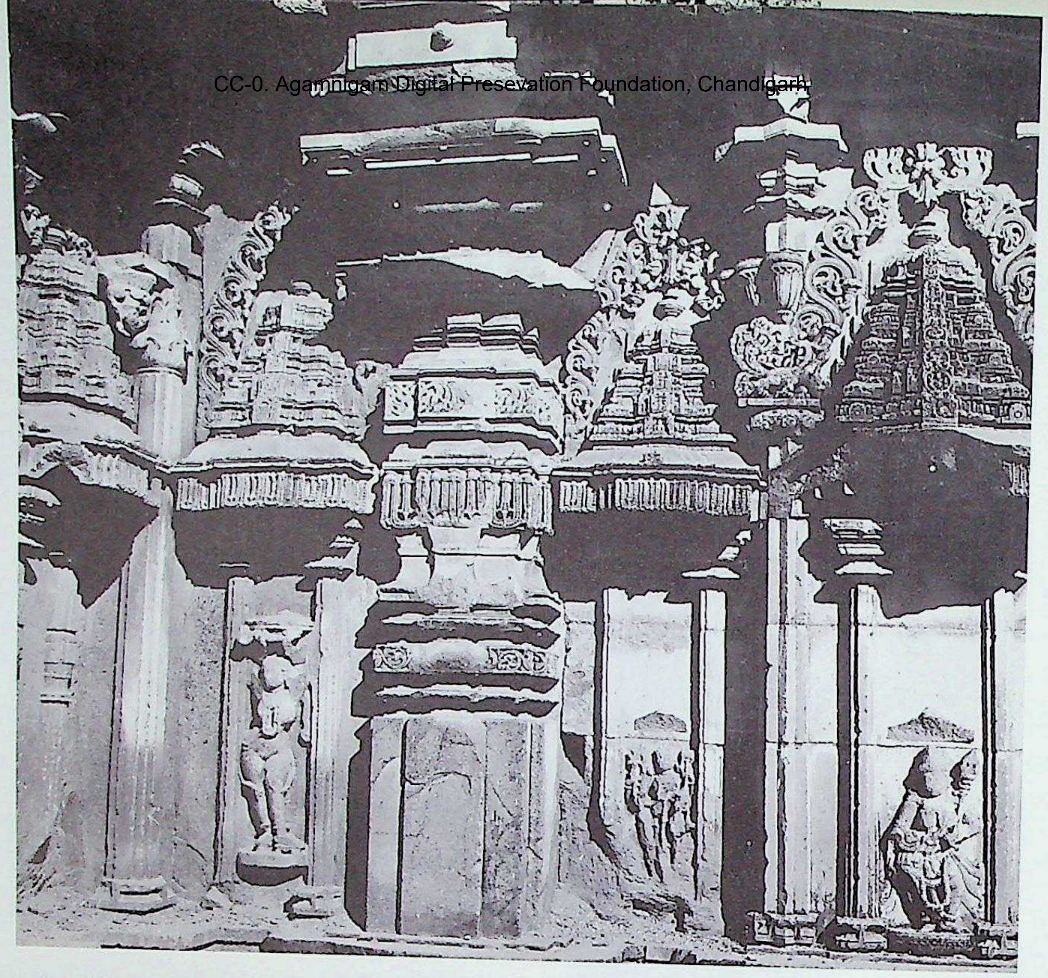

510. Māgaḷa. Vēṇugōpālasvāmi temple, gūḍhamaṇḍapa, wall detail.

511. Māgaḷa. Vēṇugōpālasvāmi temple, gūḍhamaṇḍapa, southern (trika) extension, Mañcabandha adhiṣṭhāna, vēdikā, kakṣāsana, and façade-screen.

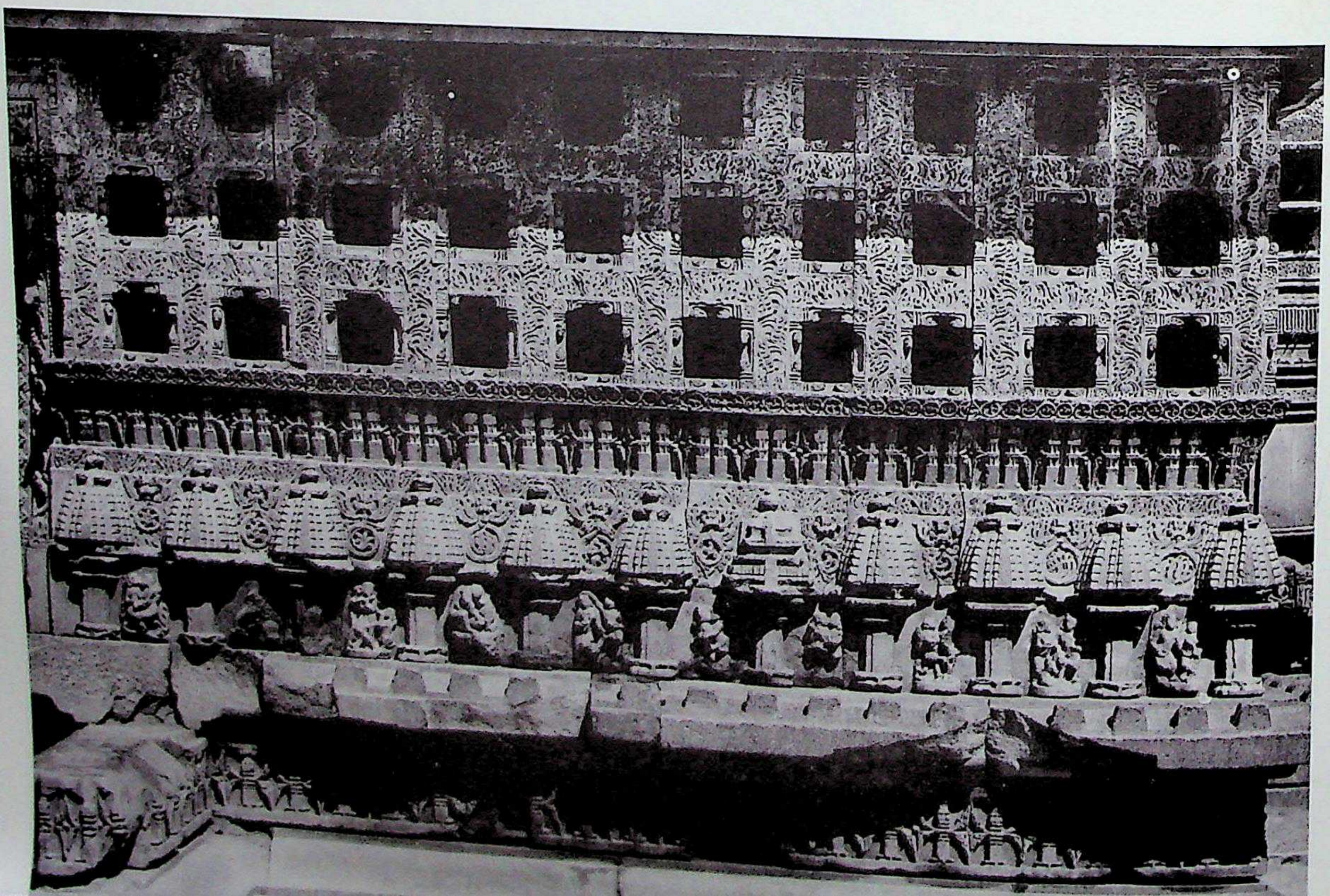

CC-0. Agamnigam Digital Preservation Foundation, Chandigarh

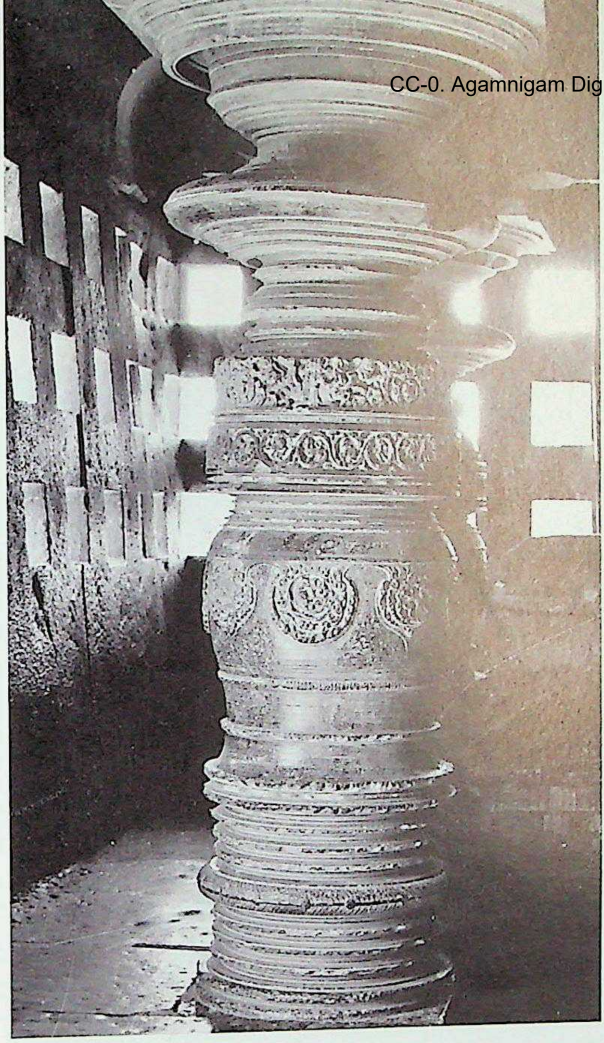

512. Māgaḷa. Vēṇugōpālasvāmi temple, gūḍhamaṇḍapa, southern (trika) extension, interior, stylobate, dwarf Śrīkāra pillar, detail of carving.

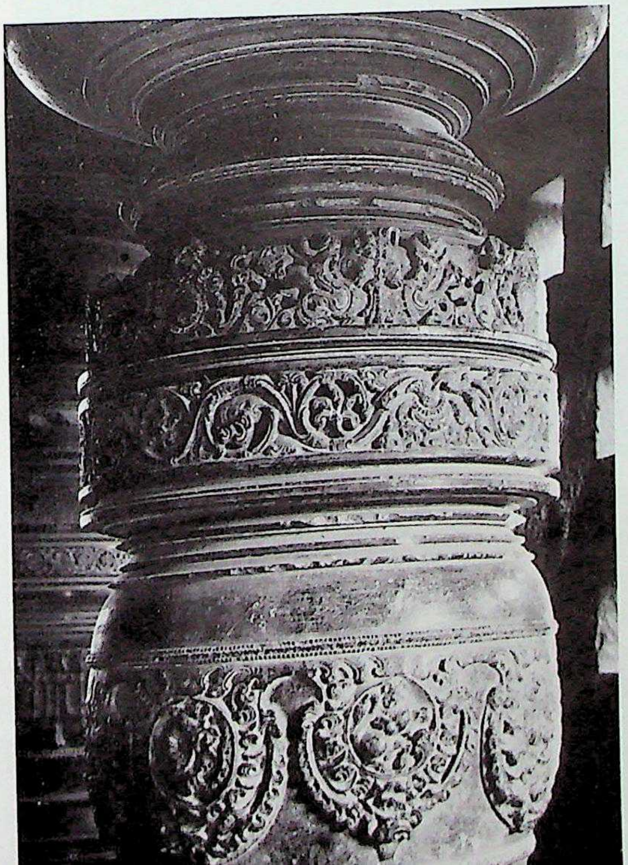

513. Māgaḷa. Vēṇugōpālasvāmi temple, gūḍhamaṇḍapa, southern (trika) extension, interior, stylobate, dwarf Śrīkāra pillar.

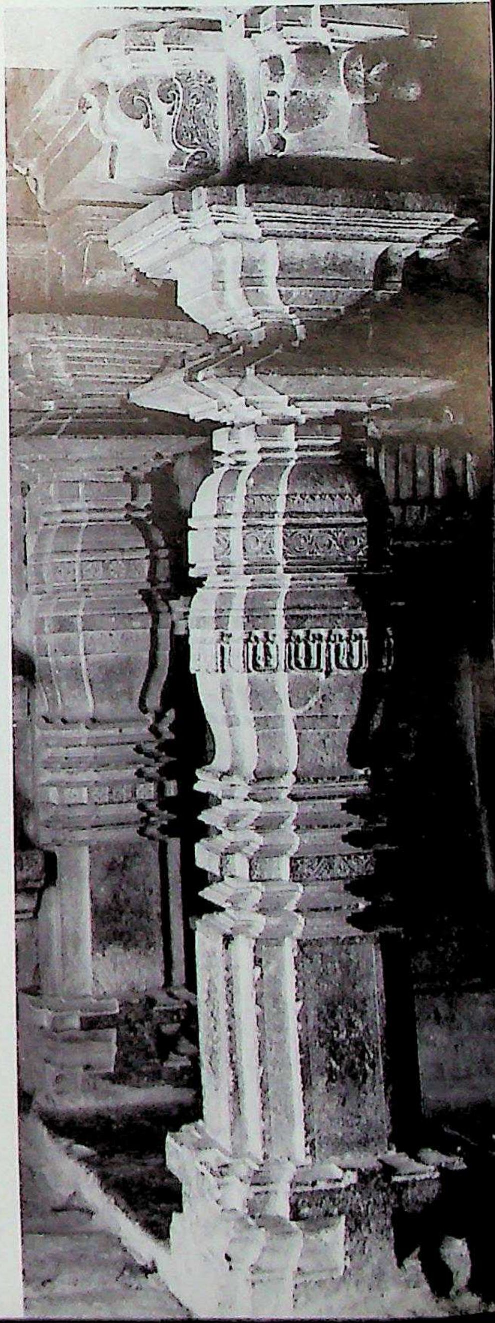

514. Māgaḷa. Vēṇugōpālasvāmi temple, gūḍhamaṇḍapa, Bhadraka pillar.

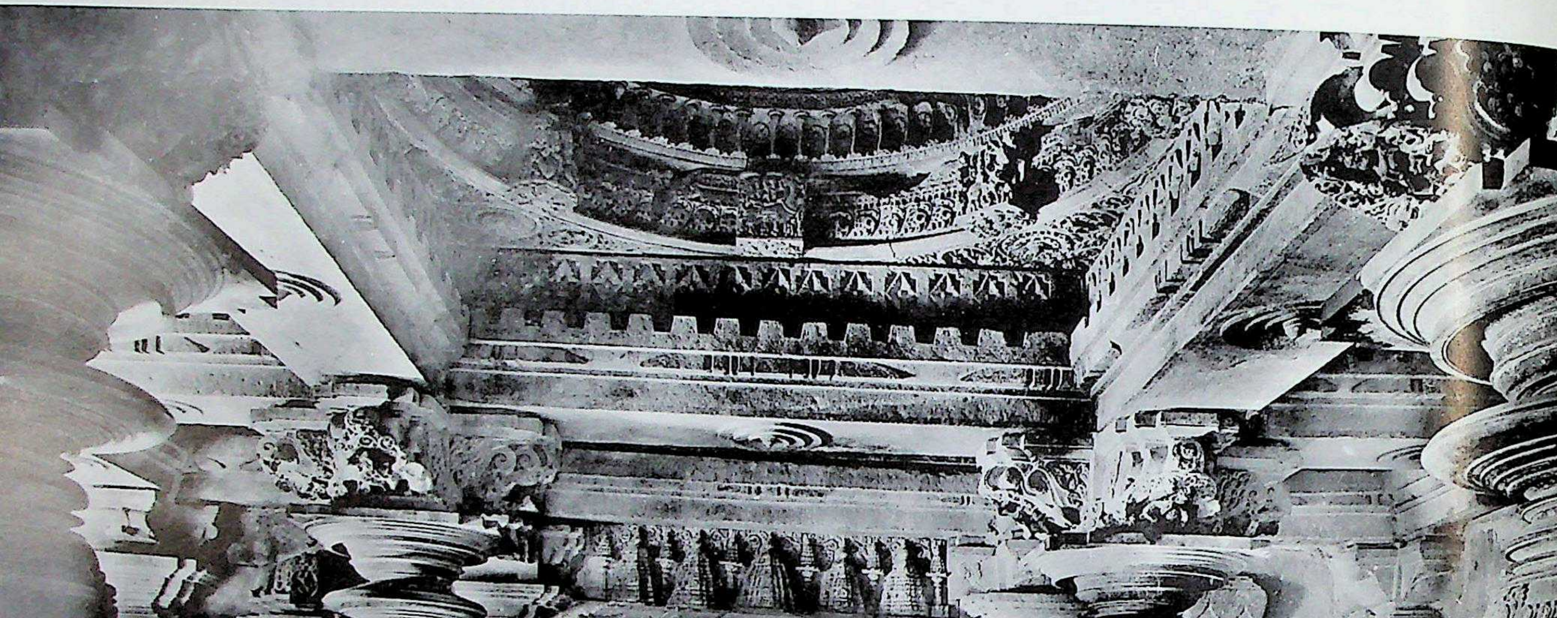

515. Māgaḷa. Vēṇugōpālasvāmi temple, gūḍhamaṇḍapa, interior.

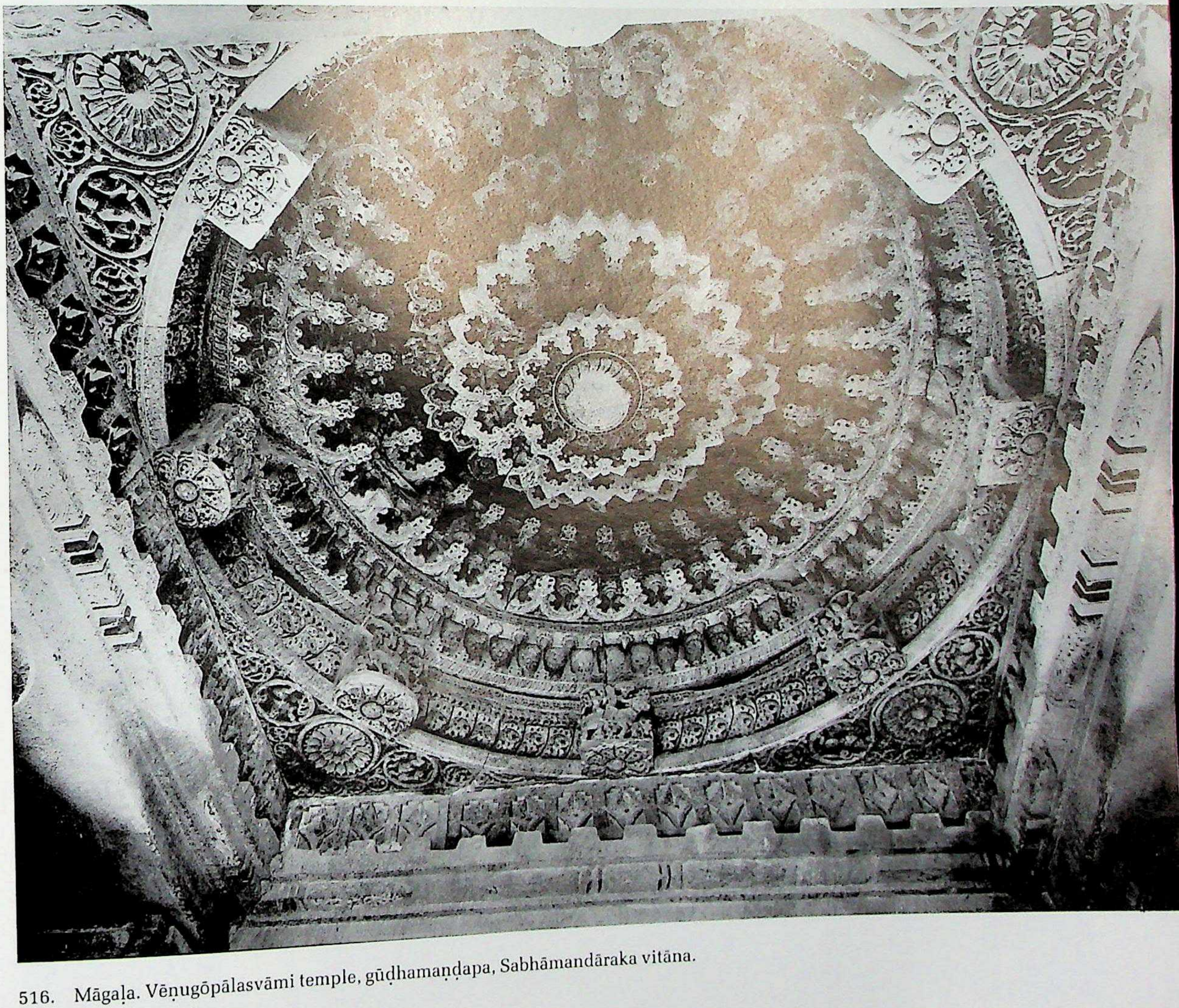

516. Māgaḷa. Vēṇugōpālasvāmi temple, gūḍhamaṇḍapa, Sabhāmandāraka vitāna.

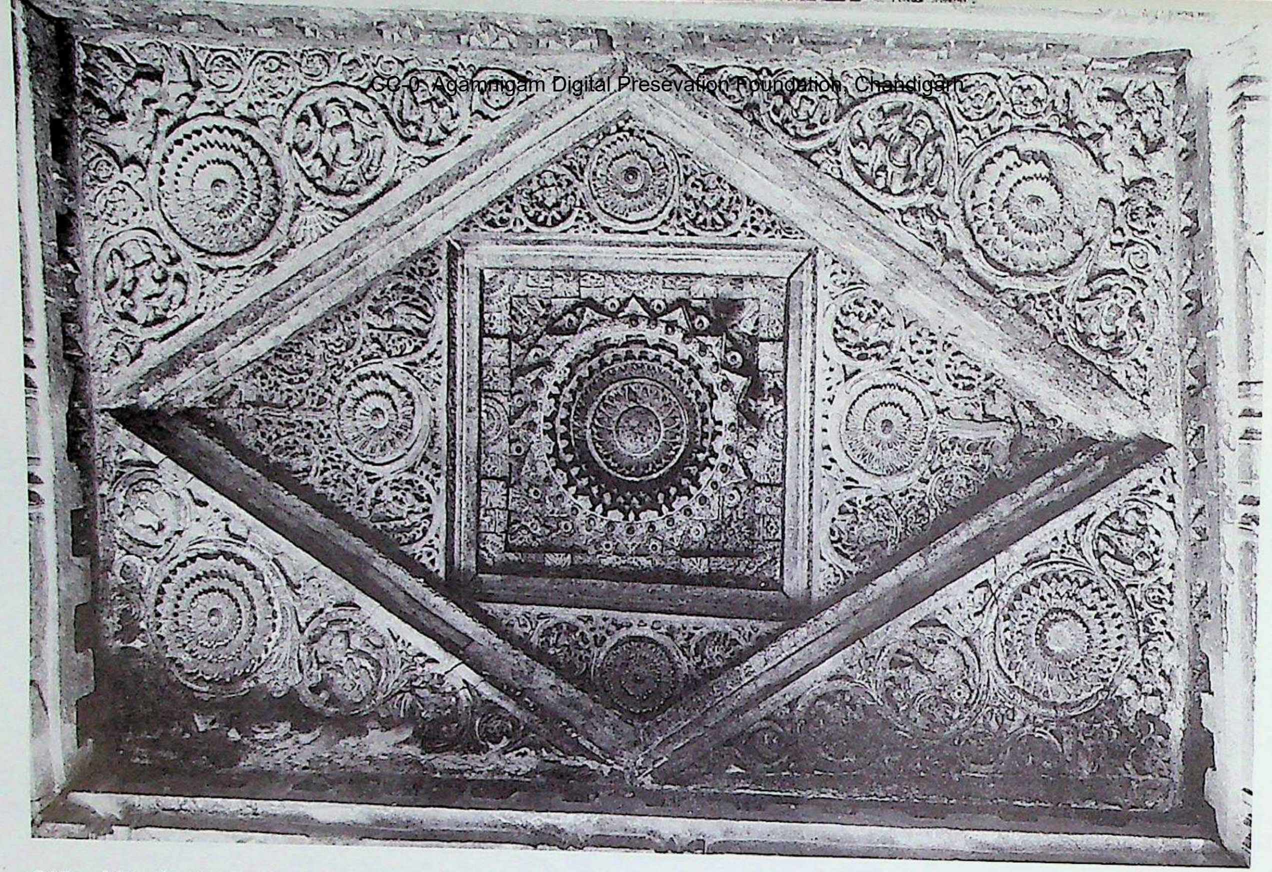

517. Māgaḷa. Vēṇugōpālasvāmi temple, carved rectangular lantern ceiling.

518. Baḷḷigāmve. Kēdārēśvara temple complex, Prabhudēva temple, raṅgamaṇḍapa, interior. Northern Karṇāṭa style, Cālukyas of Kalyāṇa, Phase II. *C.* 12th century A.D.

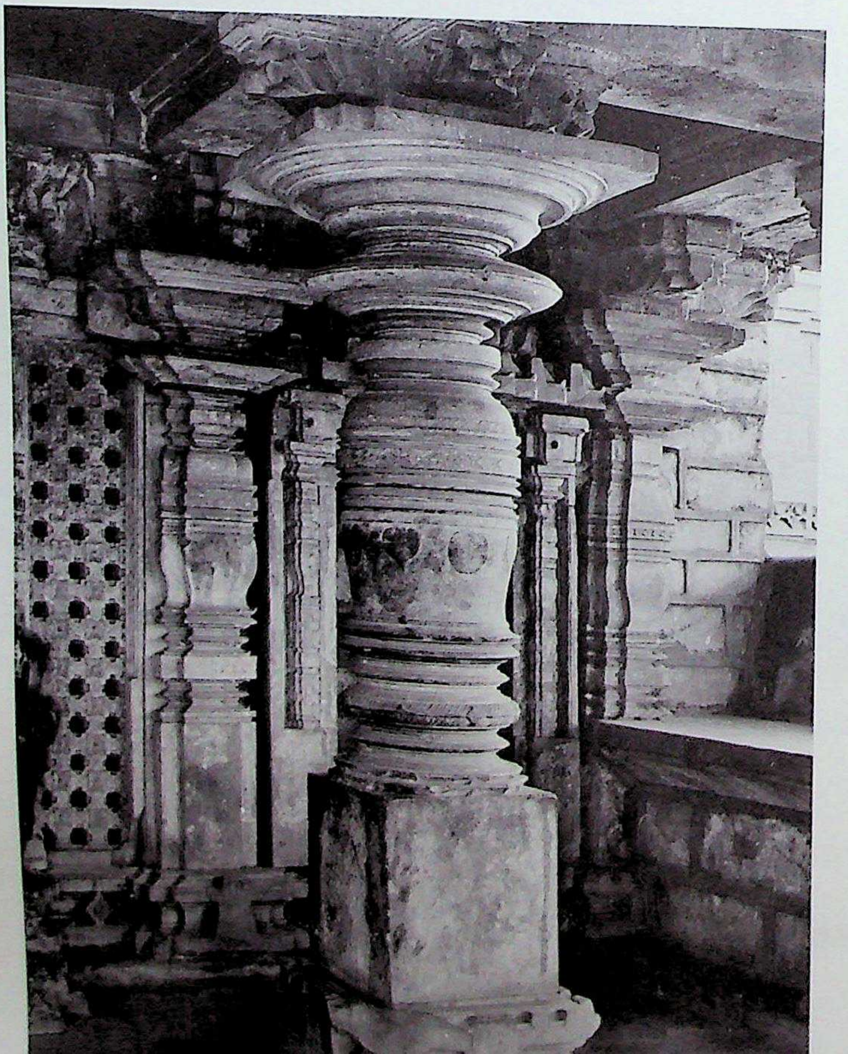

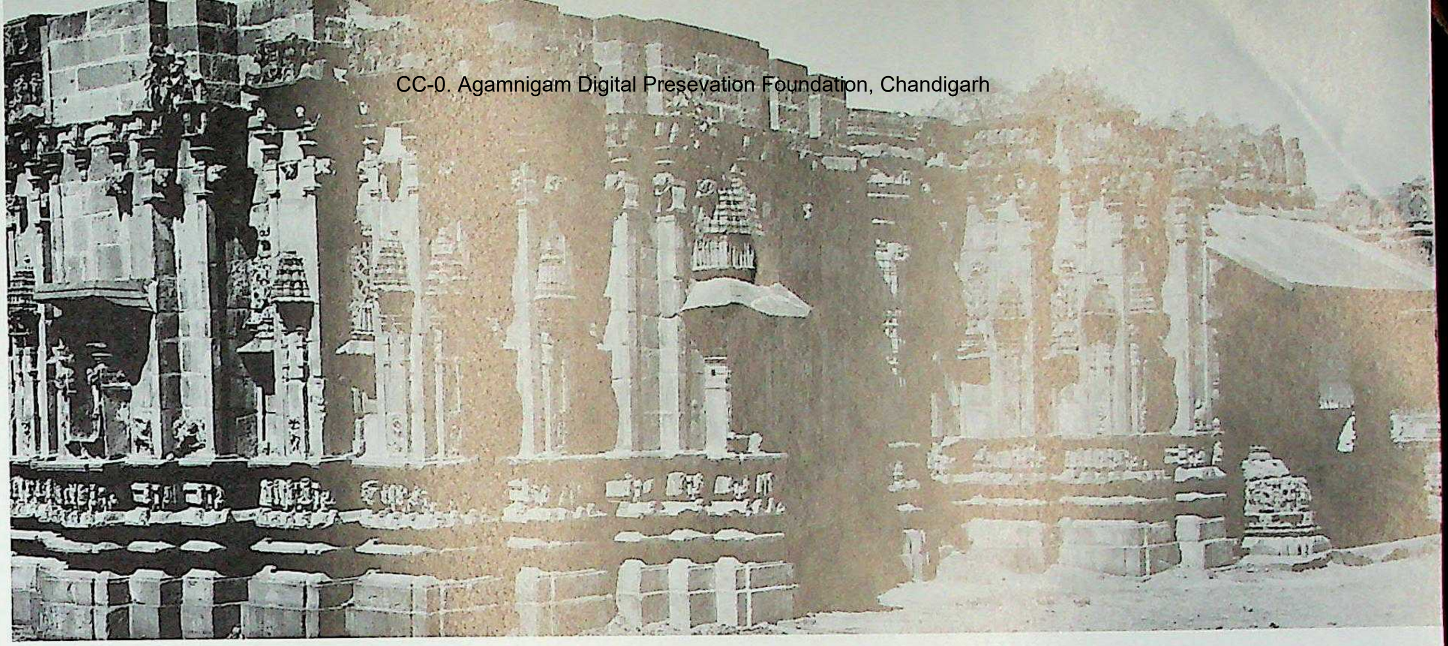

519. Gadag. Trikūṭēśvara temple complex, Sarasvatī temple, southeast. Northern Karṇāṭa style, Cālukyas of Kalyāṇa, Phase II. C. A.D. 1100.

520. Gadag. Trikūṭēśvara temple complex, Sarasvatī temple, vimāna, east.

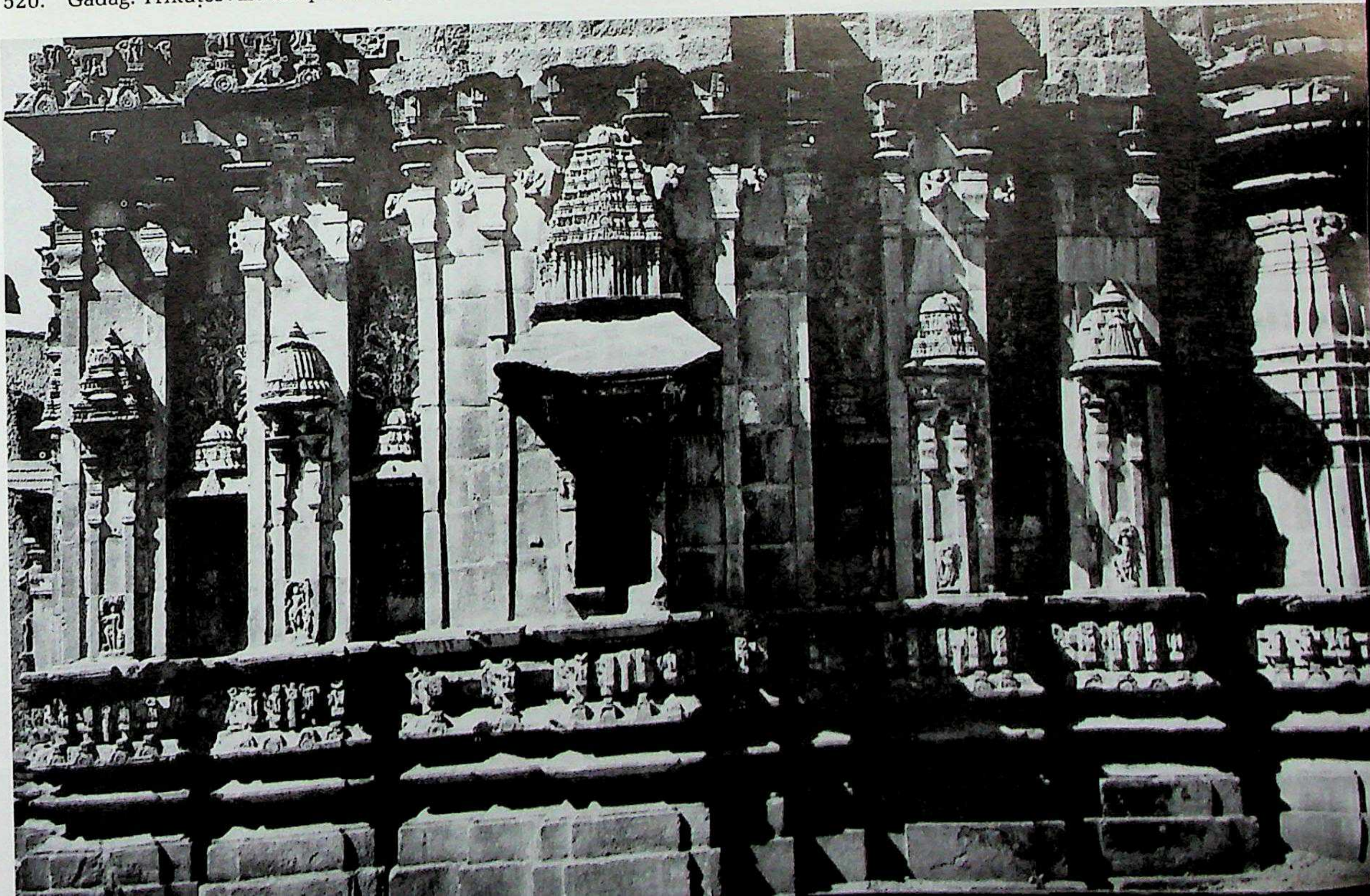

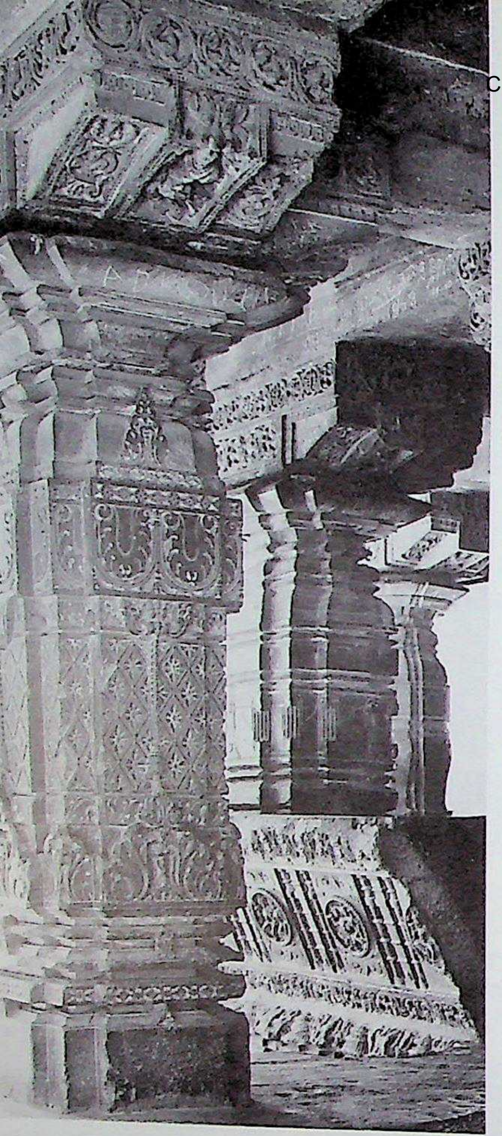

522. Gadag. Trikūṭēśvara temple complex, Sarasvatī temple, raṅgamaṇḍapa, mukhacatuṣkī, complex Bhadraka pillar.

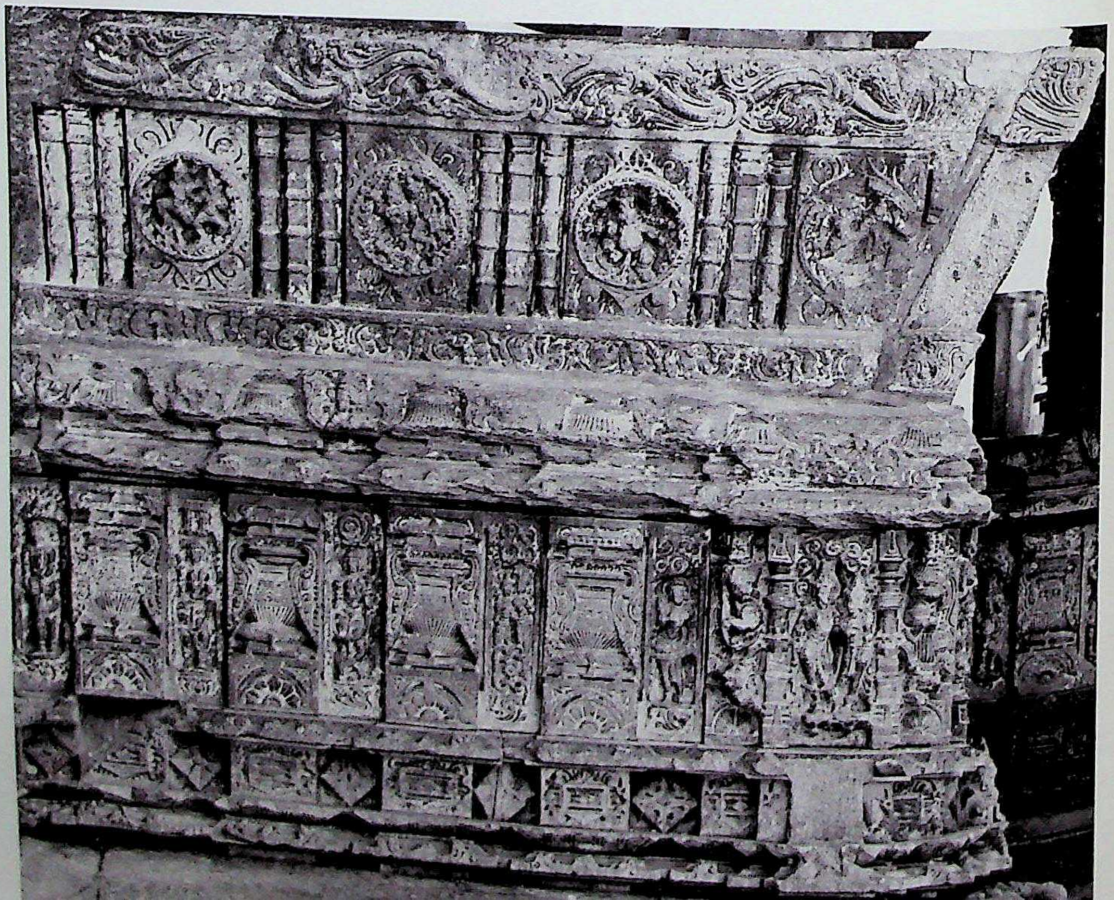

521. Gadag. Trikūṭēśvara temple complex, Sarasvatī temple, raṅgamaṇḍapa, rājasēna, āsanapaṭṭa, vēdikā, and kakṣāsana.

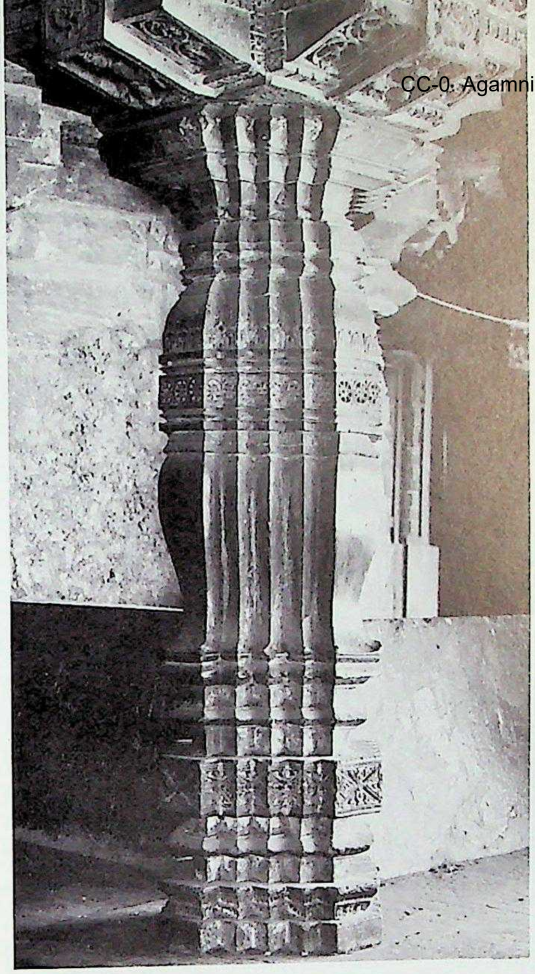

523. Gadag. Trikūṭēśvara temple complex, Sarasvatī temple, raṅgamaṇḍapa, Vardhamāna pillar.

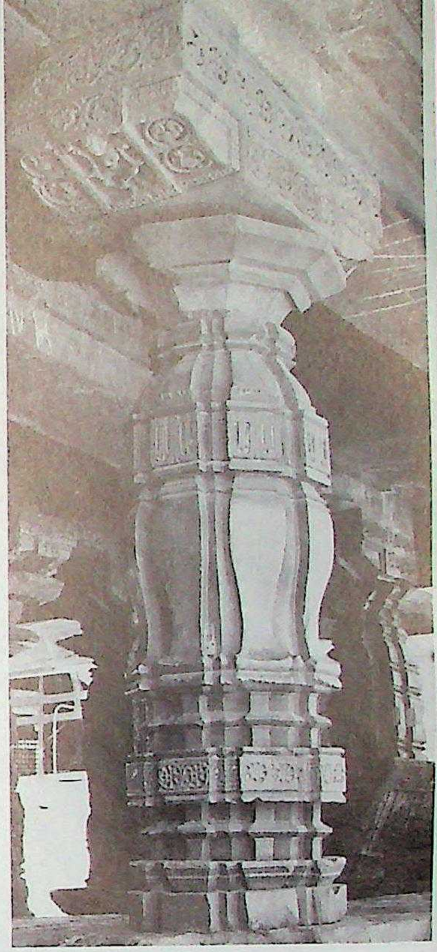

525. Gadag. Trikūṭēśvara temple complex, Sarasvatī temple, raṅgamaṇḍapa, Miśraka Viṣṇukānta pillar.

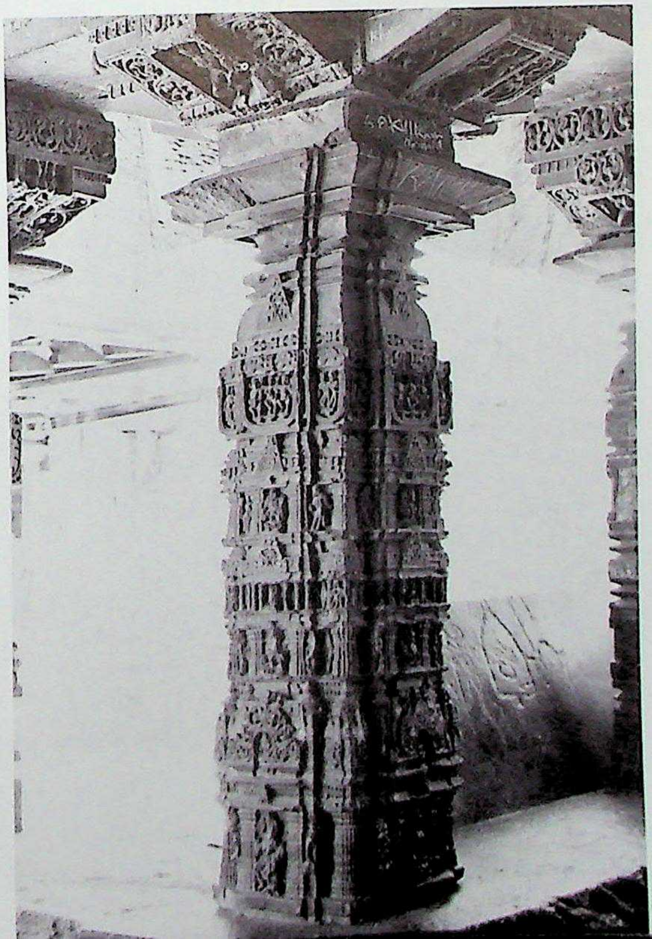

524. Gadag. Trikūṭēśvara temple complex, Sarasvatī temple, raṅgamaṇḍapa, dwarf Bhadraka pillar with zones of figure-panels.

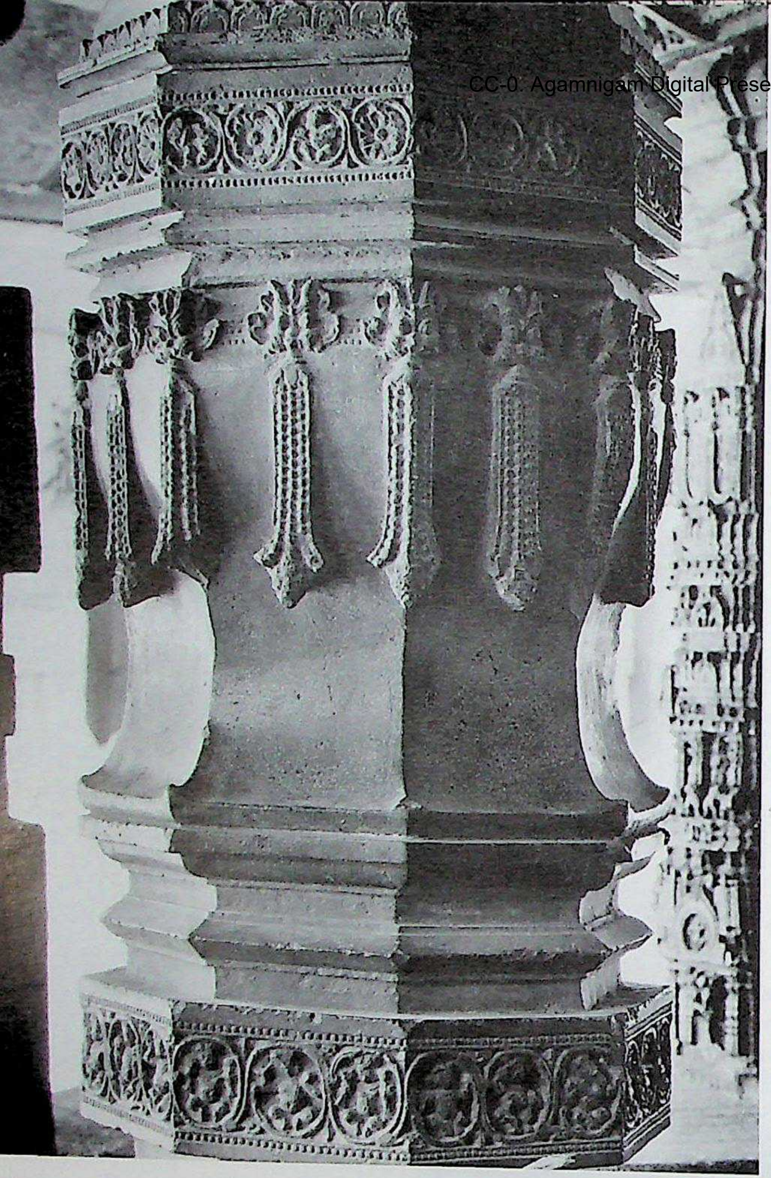

526. Gadag. Trikūṭēśvara temple complex, Sarasvatī temple, raṅgamaṇḍapa, decorated Viṣṇukānta pillar.

527. Gadag. Trikūṭēśvara temple complex, Sarasvatī temple, raṅgamaṇḍapa, stellate pillar.

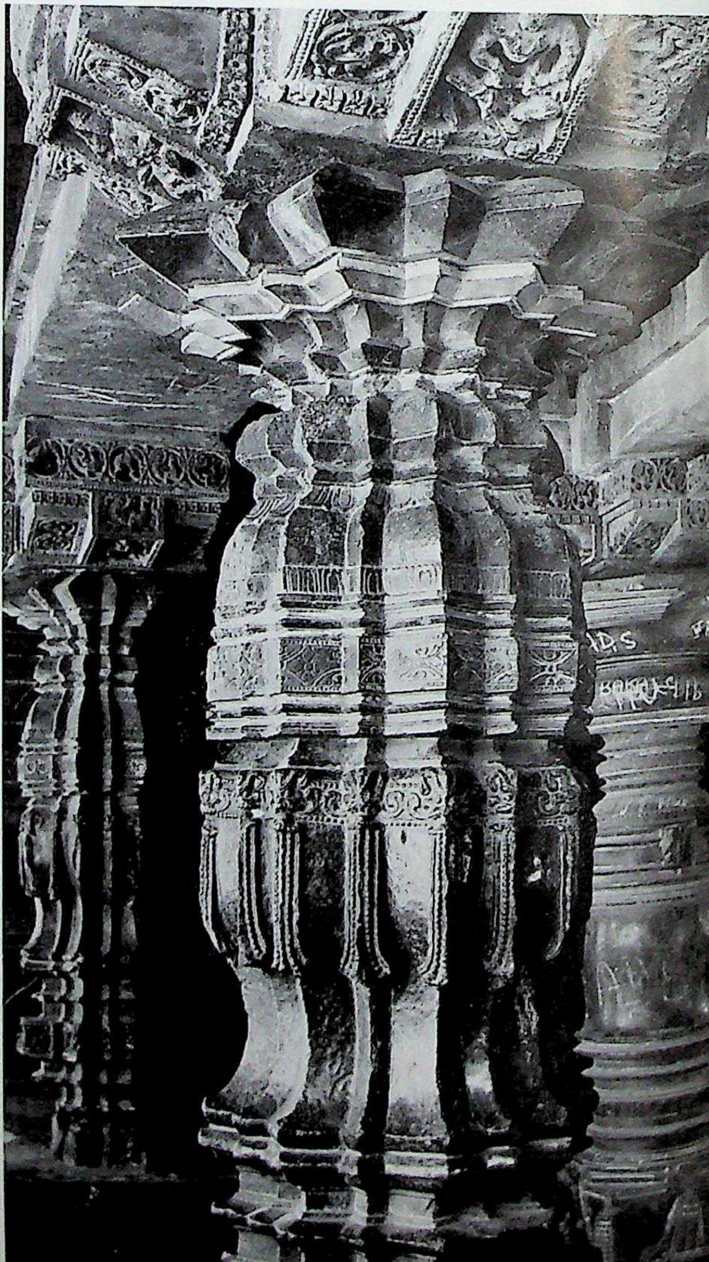

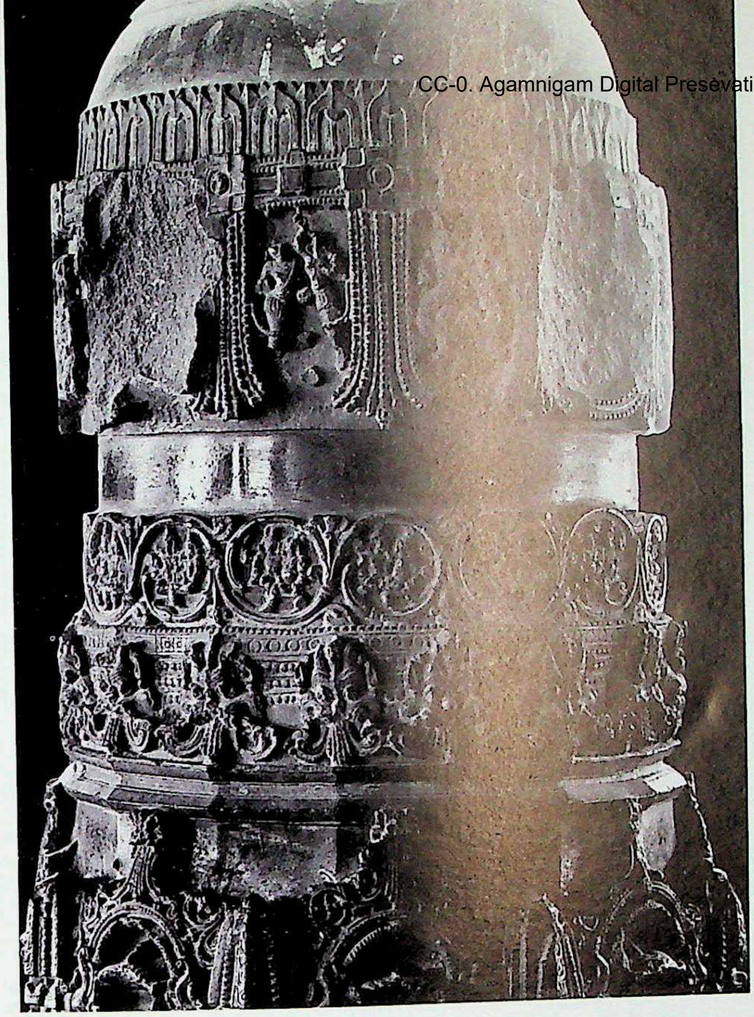

528. Gadag. Trikūṭēśvara temple complex, Sarasvatī temple, raṅgamaṇḍapa, free standing complex or Miśraka pillar, detail of carving.

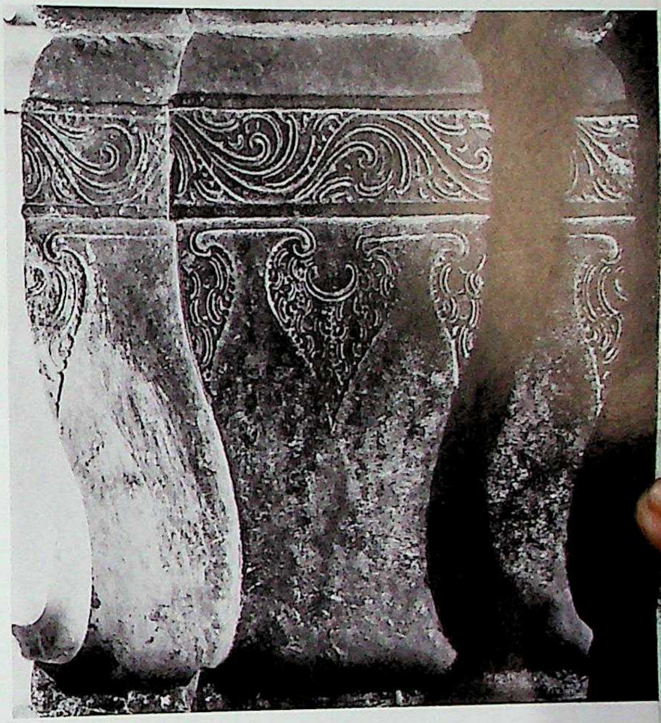

530. Gadag. Trikūṭēśvara temple complex, Sarasvatī temple, raṅgamaṇḍapa, Bhadraka pilaster, carved detail.

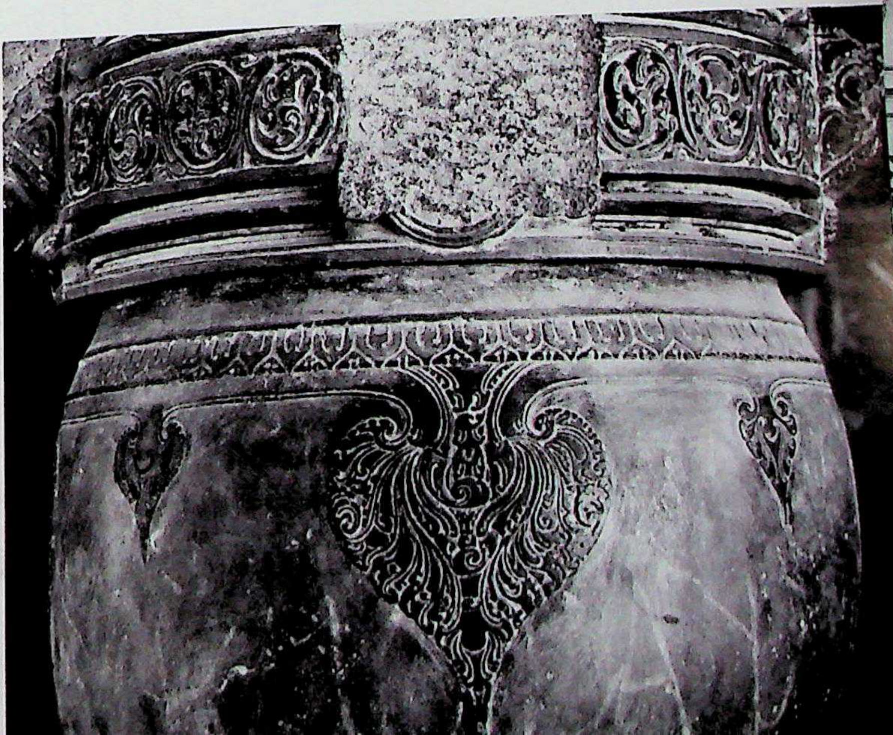

529. Gadag. Trikūṭēśvara temple complex, Sarasvatī temple, raṅgamaṇḍapa, free standing Śrīkāra pillar, carved detail.

531. Gadag. Trikūṭēśvara temple complex, Sarasvatī temple, garbhagṛha, Sarasvatī. *C.* A.D. 1100.

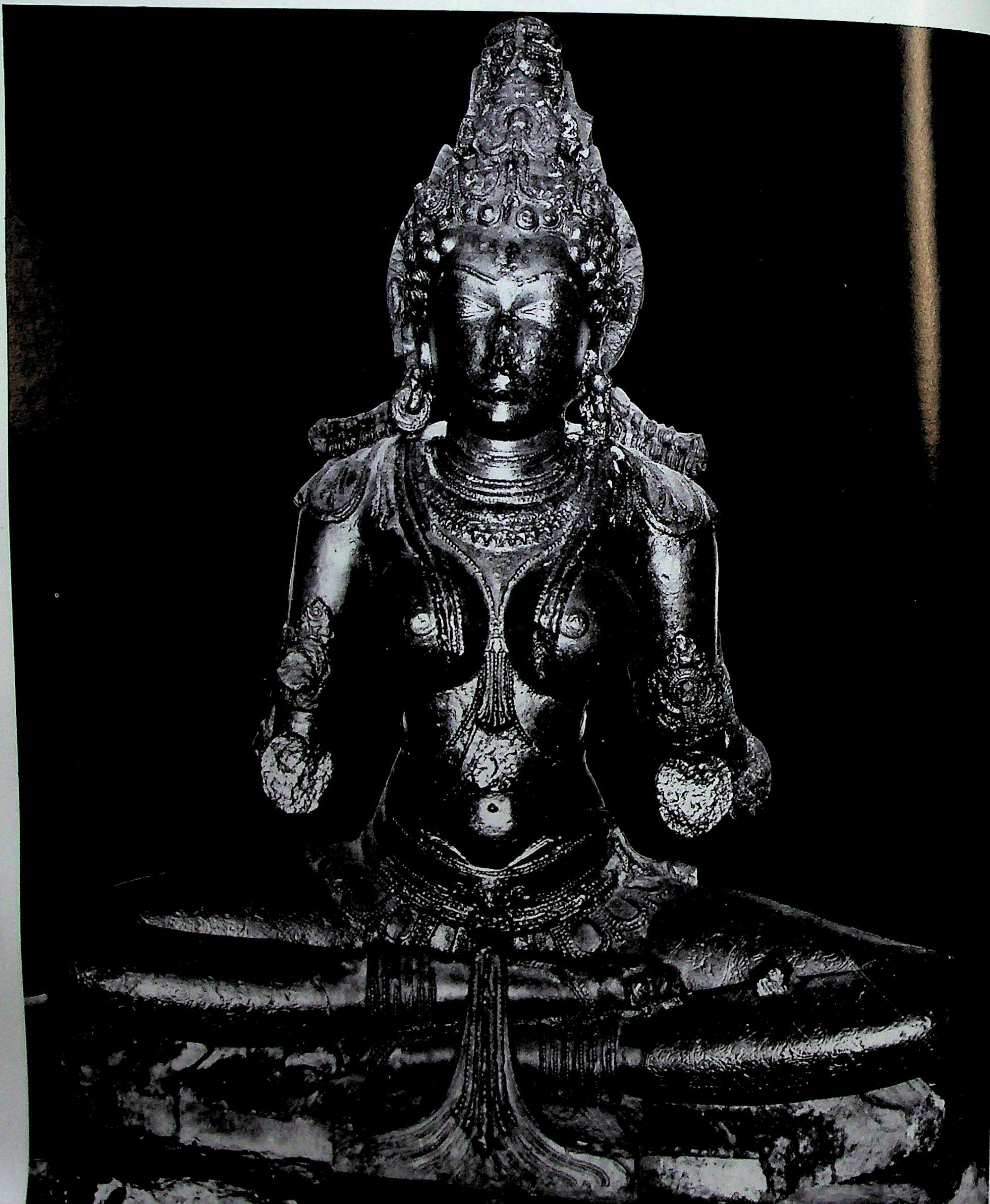

532. Bāgaḷi. Kallēśvara, raṅgamaṇḍapa, interior columns. Northern Karṇāṭa style, Cālukyas of Kalyāṇa, Phase II. C. late 11th century A.D.

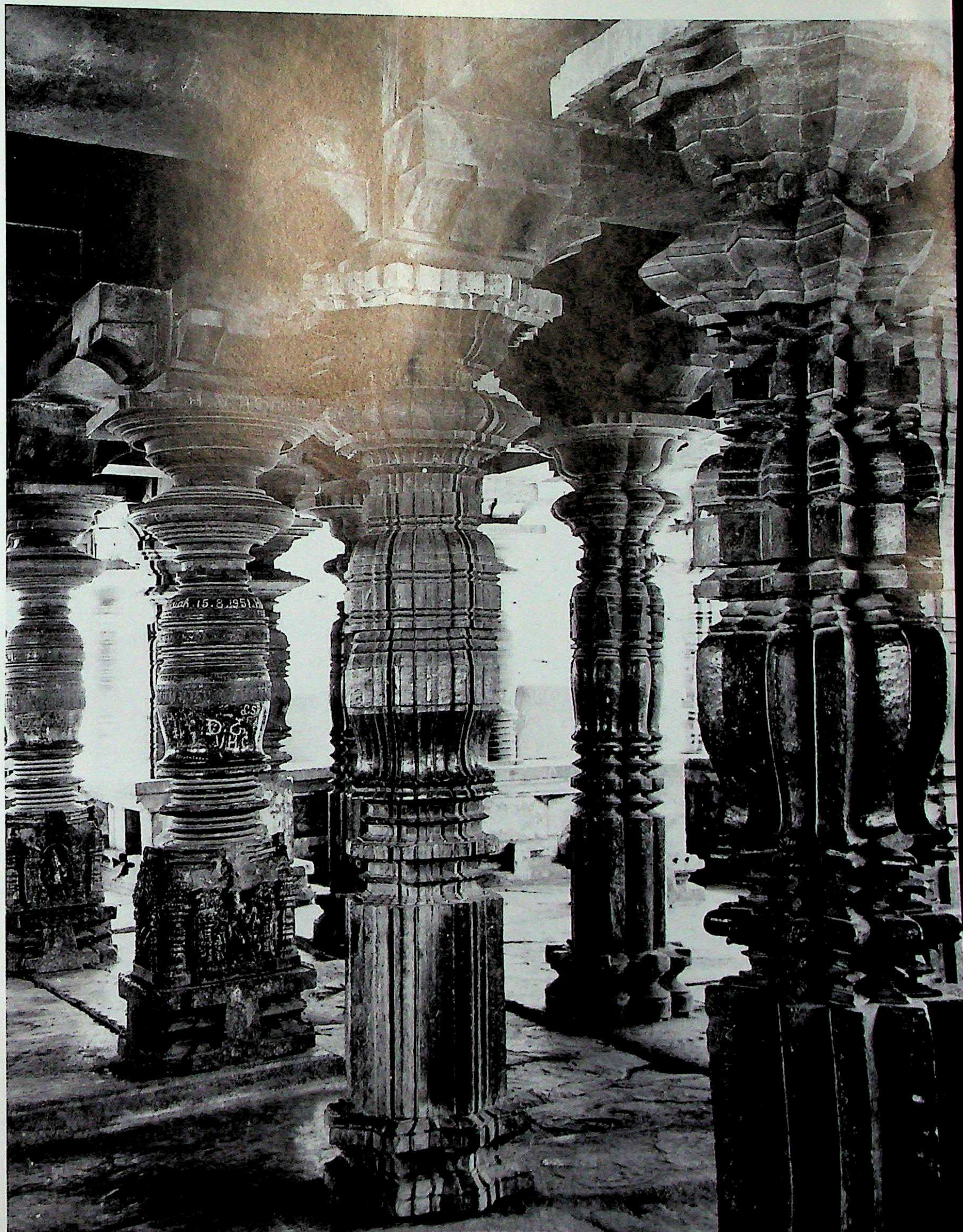

533. Bāgaḷi. Kallēśvara, raṅgamaṇḍapa, interior columns.

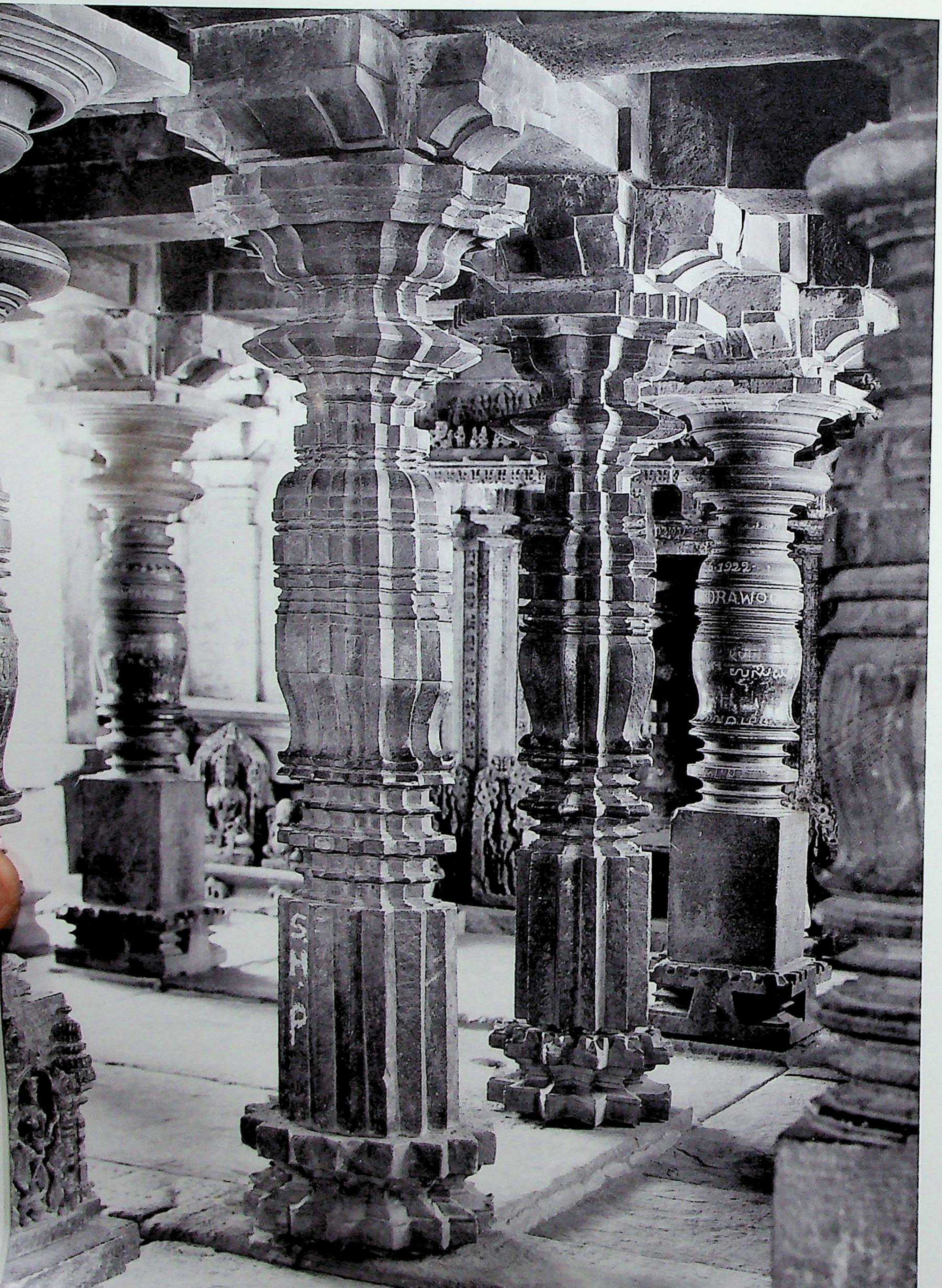

534. Bāgaḷi. Kallēśvara, raṅgamaṇḍapa, Bhadraka pillar.

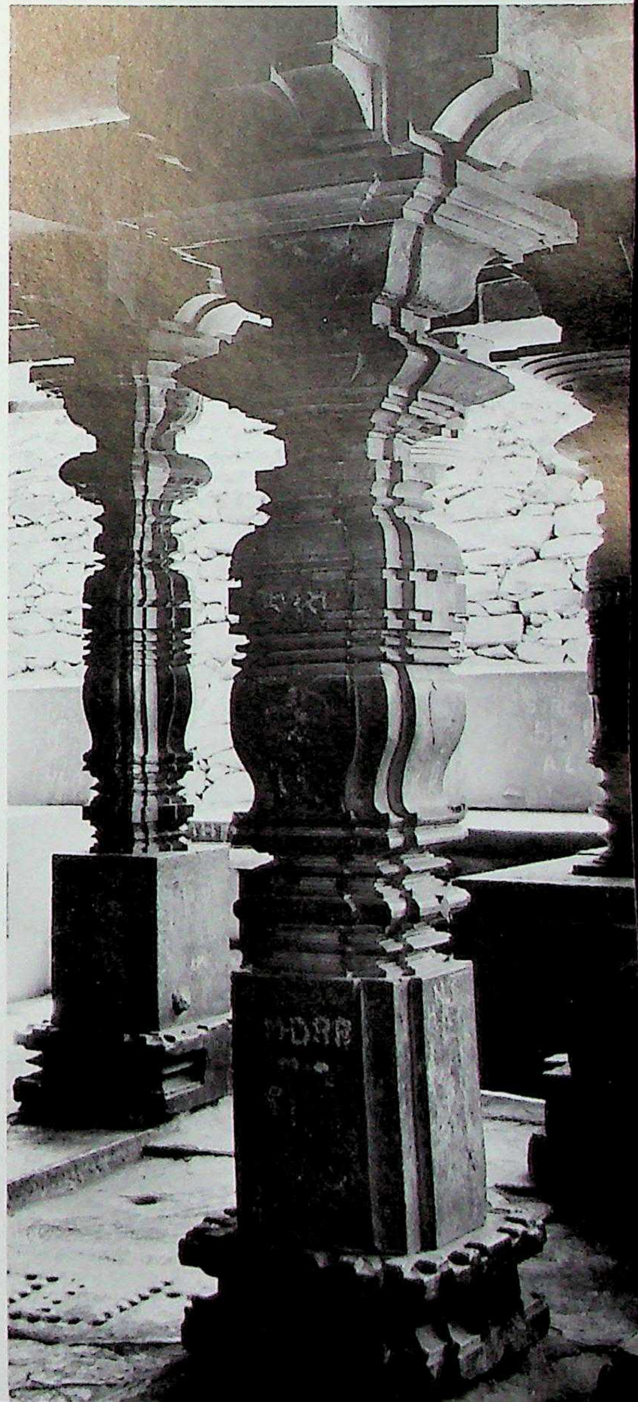

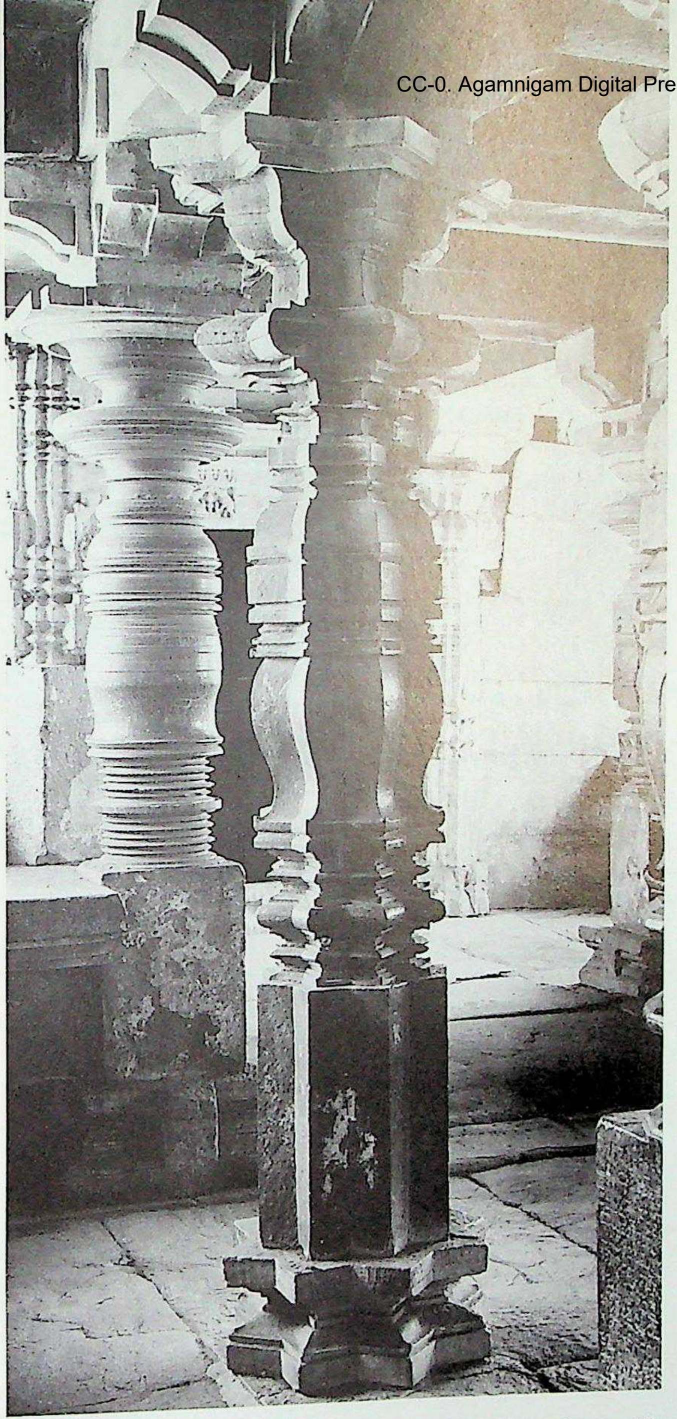

535. Bāgaḷi. Kallēśvara, raṅgamaṇḍapa, stellate Viṣṇukānta pillar.

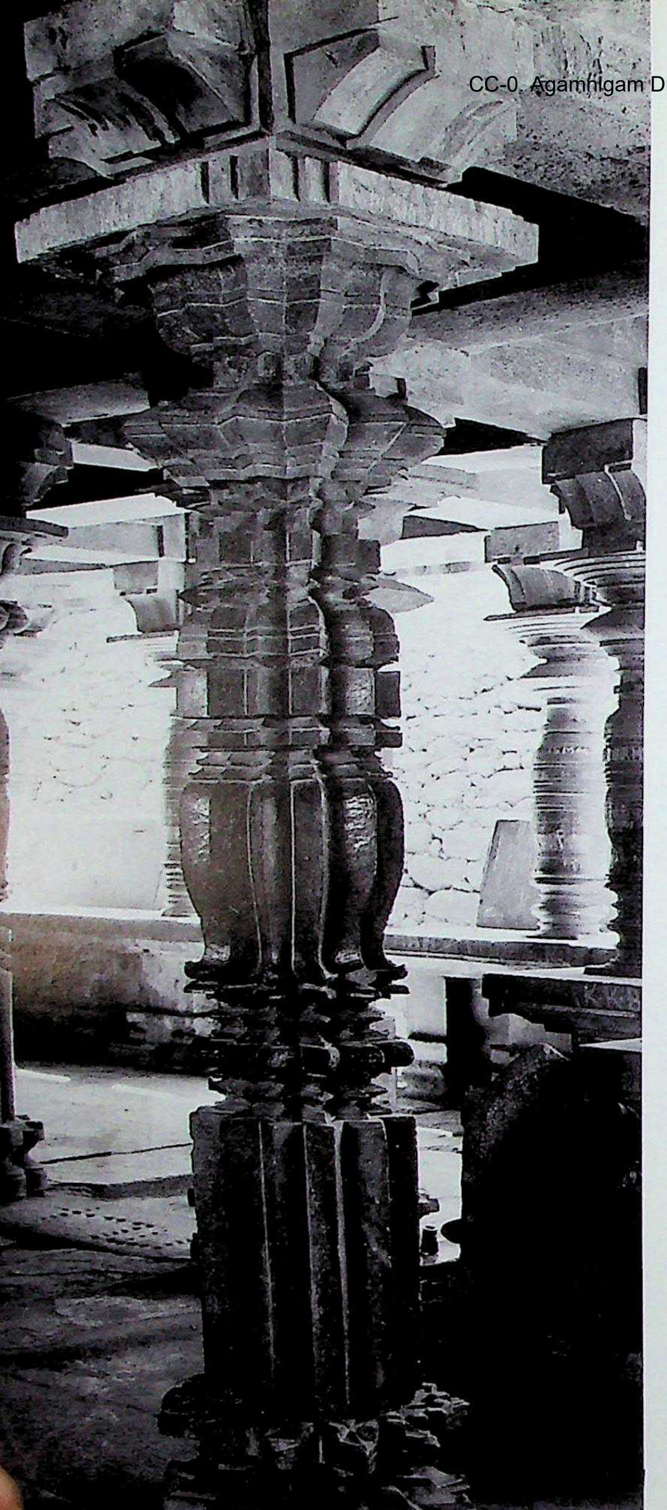

536. Bāgaḷi. Kallēśvara, raṅgamaṇḍapa, column on 12-pointed star base.

537. Bāgaḷi. Kallēśvara, raṅgamaṇḍapa, Indrakānta column.

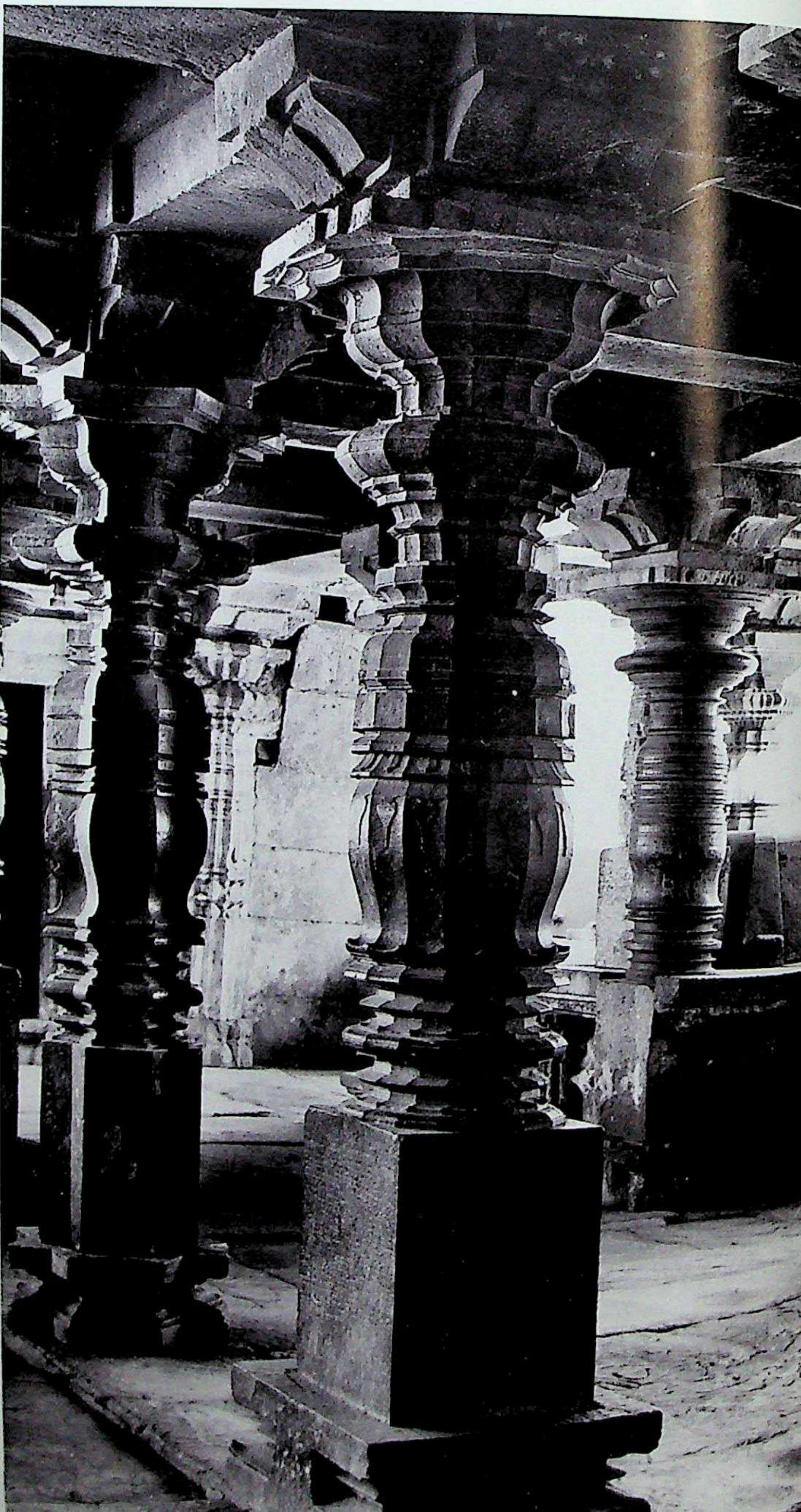

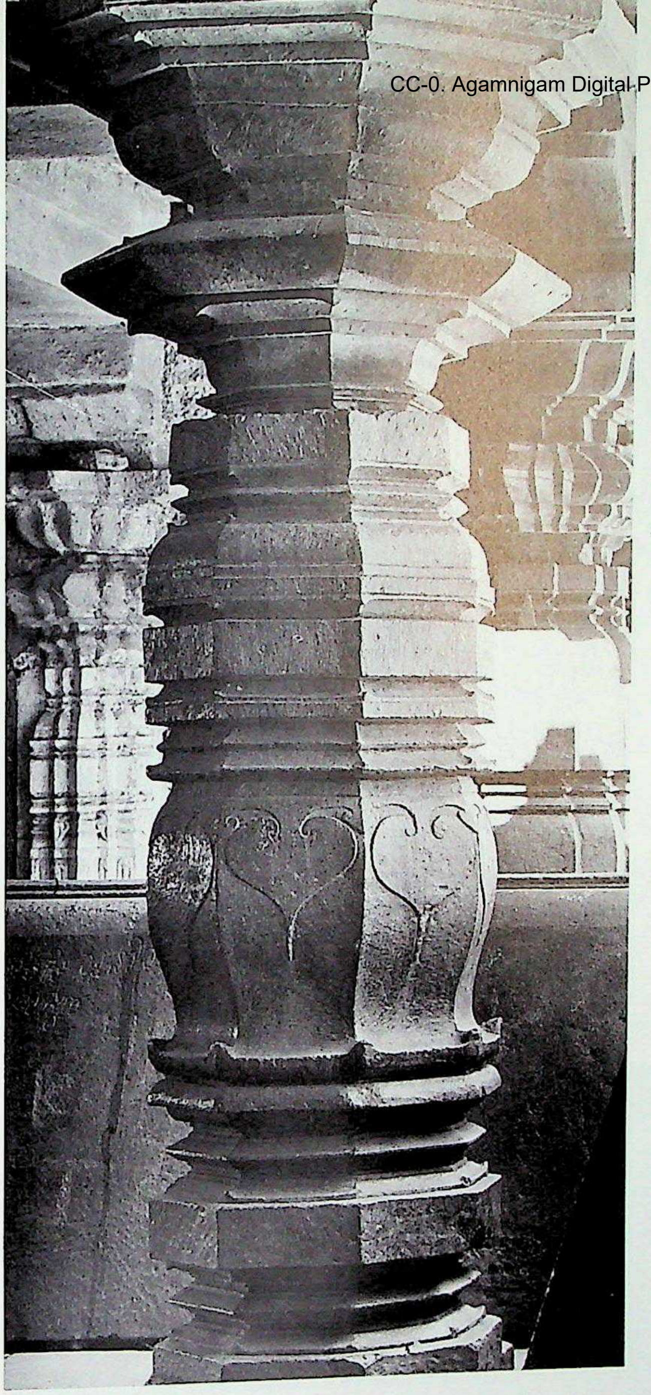

538. Bāgaḷi. Kallēśvara, raṅgamaṇḍapa, parapet, dwarf Viṣṇukānta pillar.

539. Bāgaḷi. Kallēśvara, raṅgamaṇḍapa, Śiva image. C. A.D. 1100-1110.

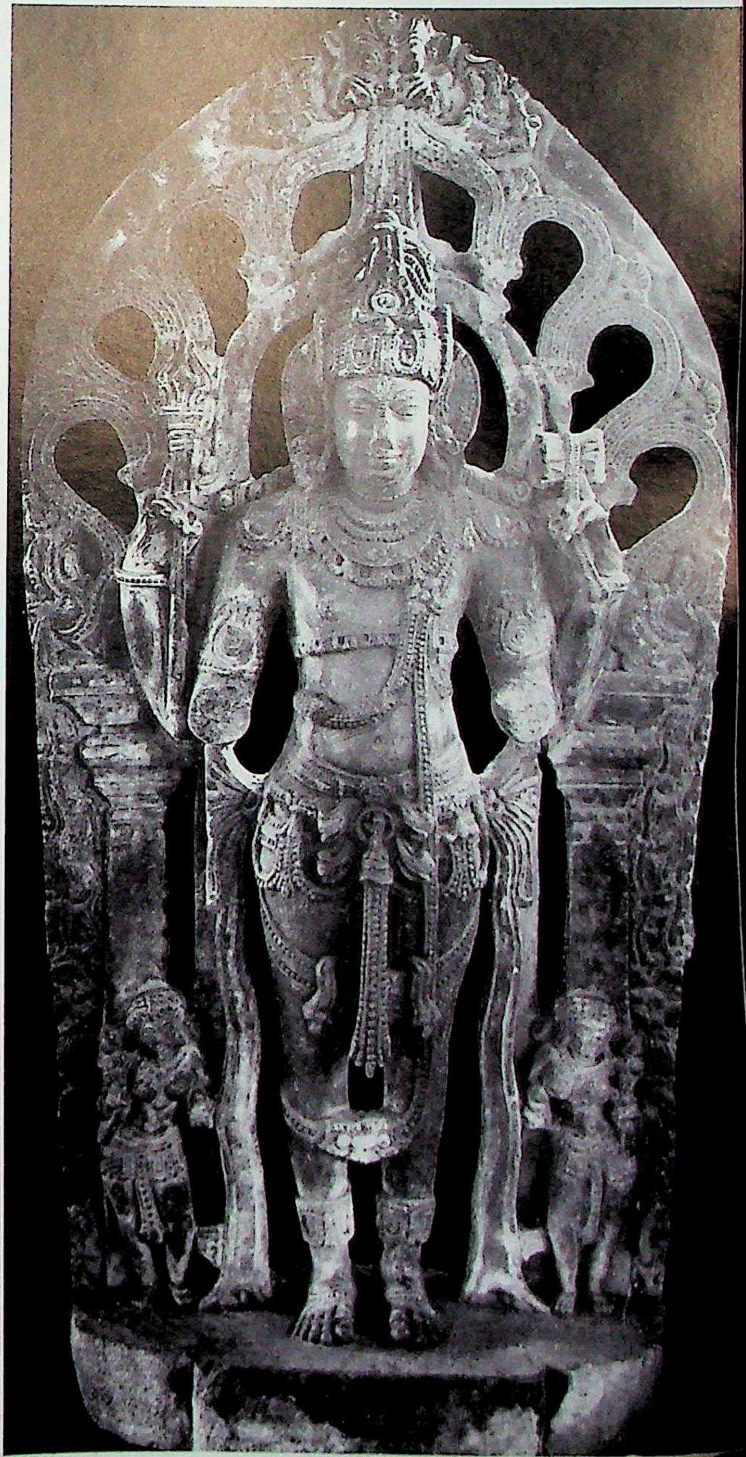

540. Bāgaḷi. Kallēśvara, raṅgamaṇḍapa, Nandi. C. A.D. 1100-1110.

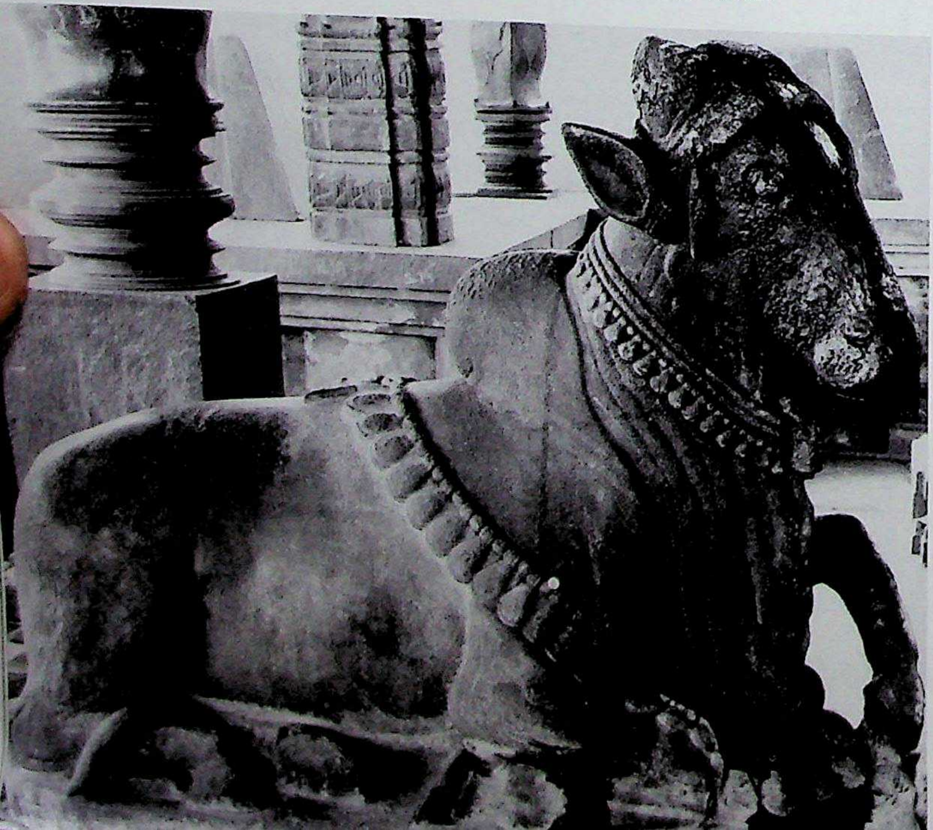

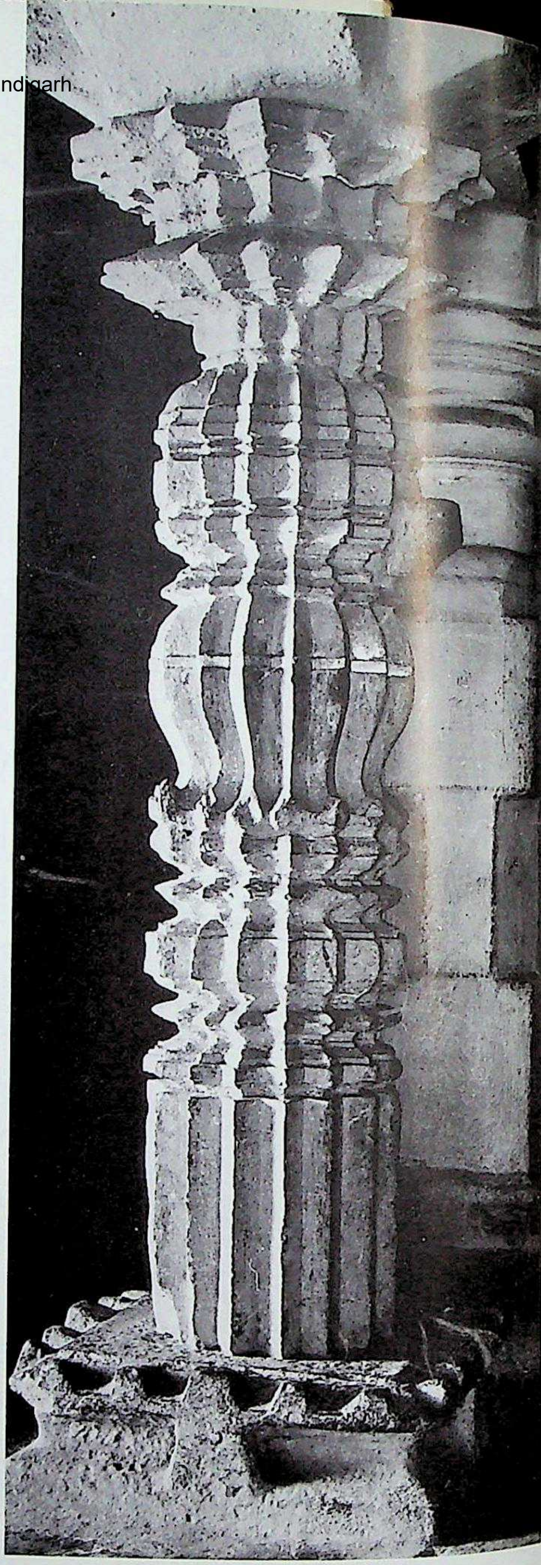

541. Aṇṇigēri. Ruined shrine near Jaina basadi, outer hall, stellate pillar. Northern Karṇāṭa style, Cālukyas of Kalyāṇa, Phase II. C. the end of 11th or the early decade of the 12th century A.D.

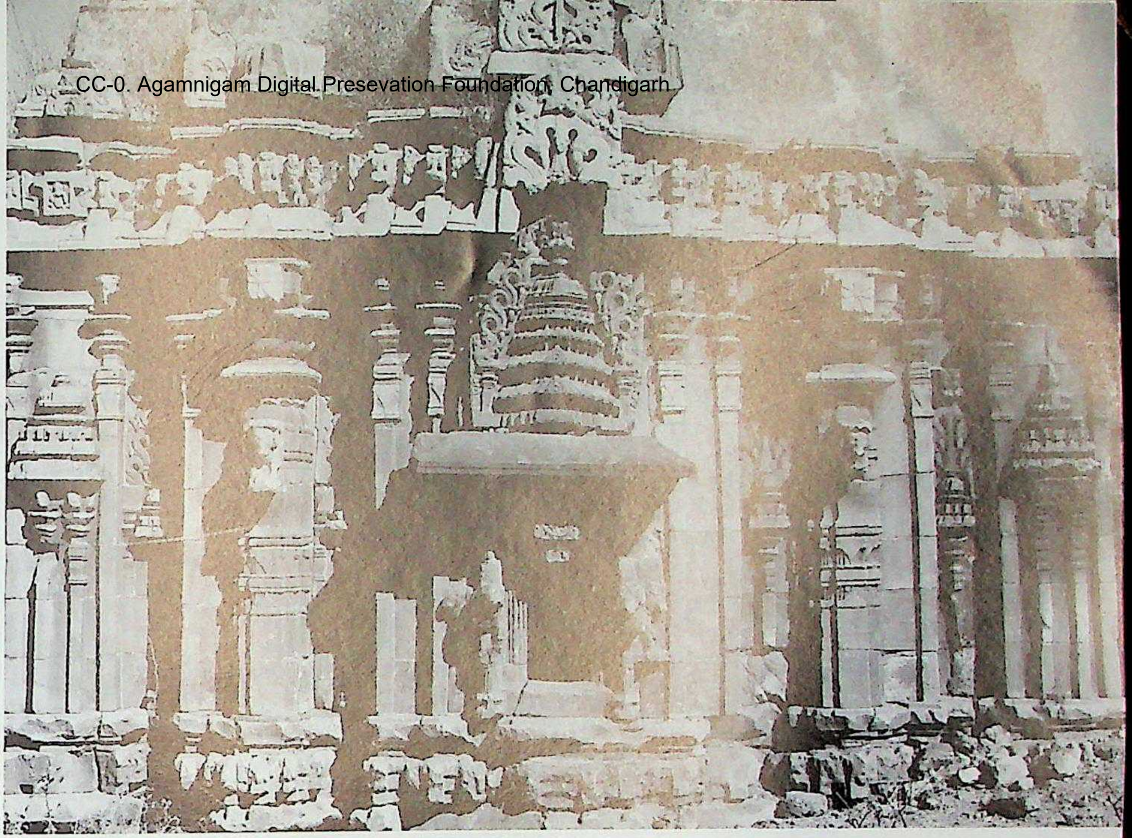

542. Kamaḍoḷḷi. Rāmēśvara temple, vimāna, south. Northern Karṇāṭa style, Cālukyas of Kalyāṇa, Phase II. *C.* late 11th or early 12th century A.D.

543. Kamaḍoḷḷi. Rāmēśvara temple, vimāna, northwest corner.

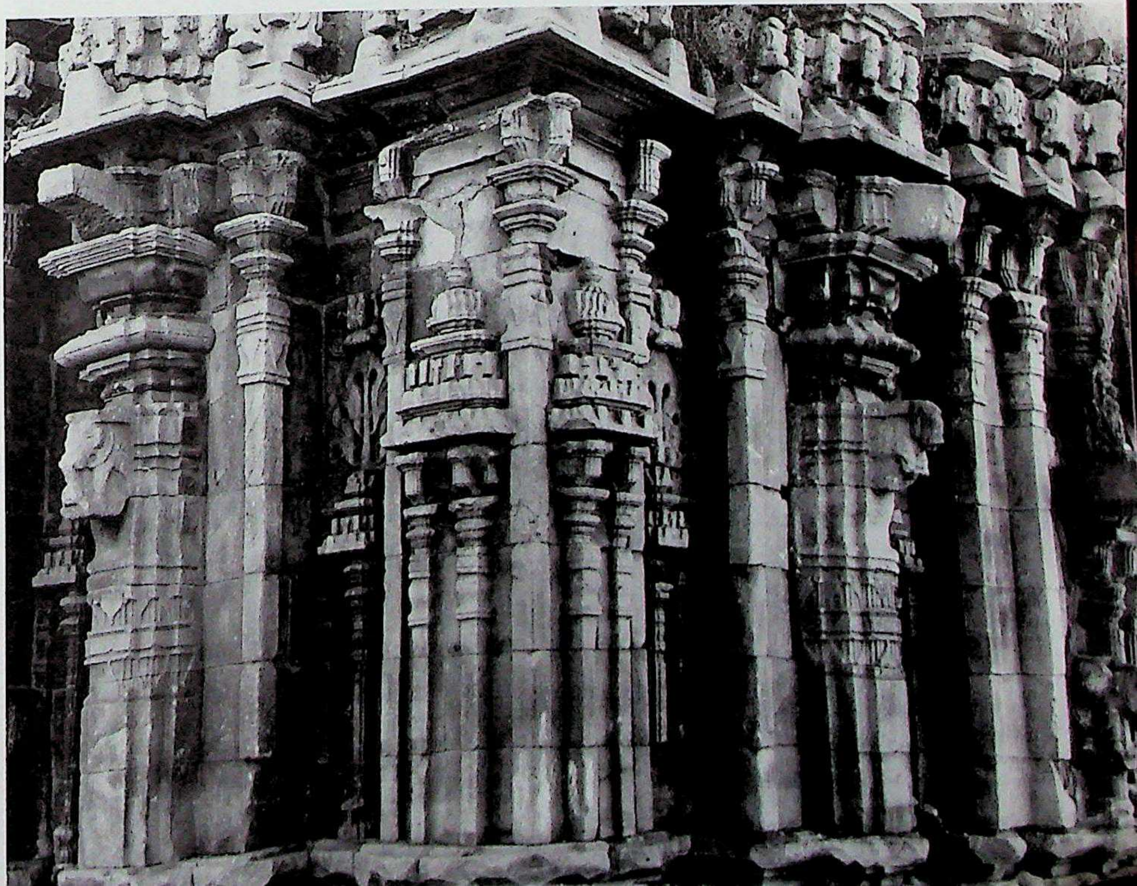

CC-0. Agamnigam Digital Preservation Foundation, Chandigarh

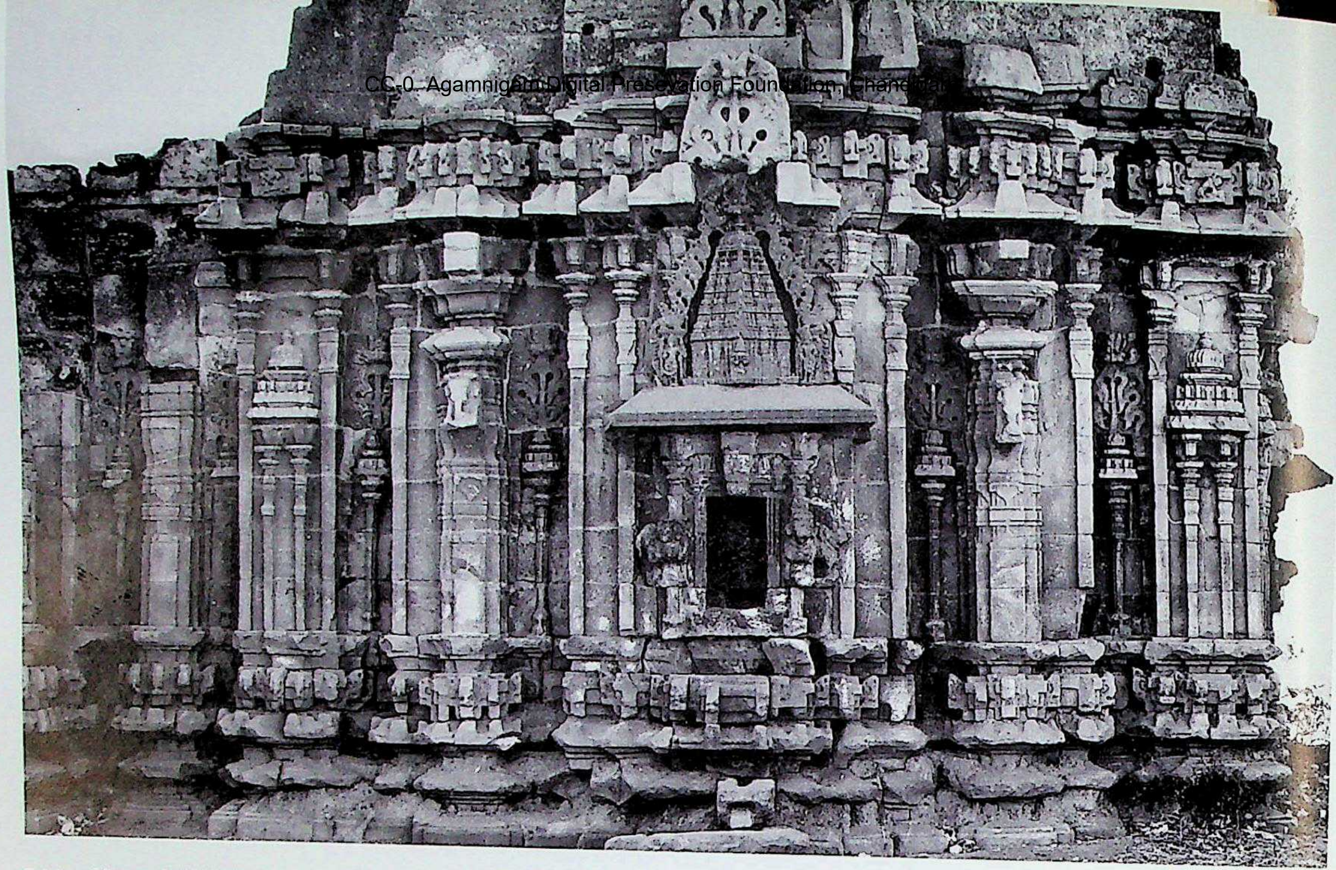

544. Kamaḍoḷḷi. Rāmēśvara temple, vimāna with kapilī, north.

545. Kamaḍoḷḷi. Rāmēśvara temple, antarāla, tōraṇa.

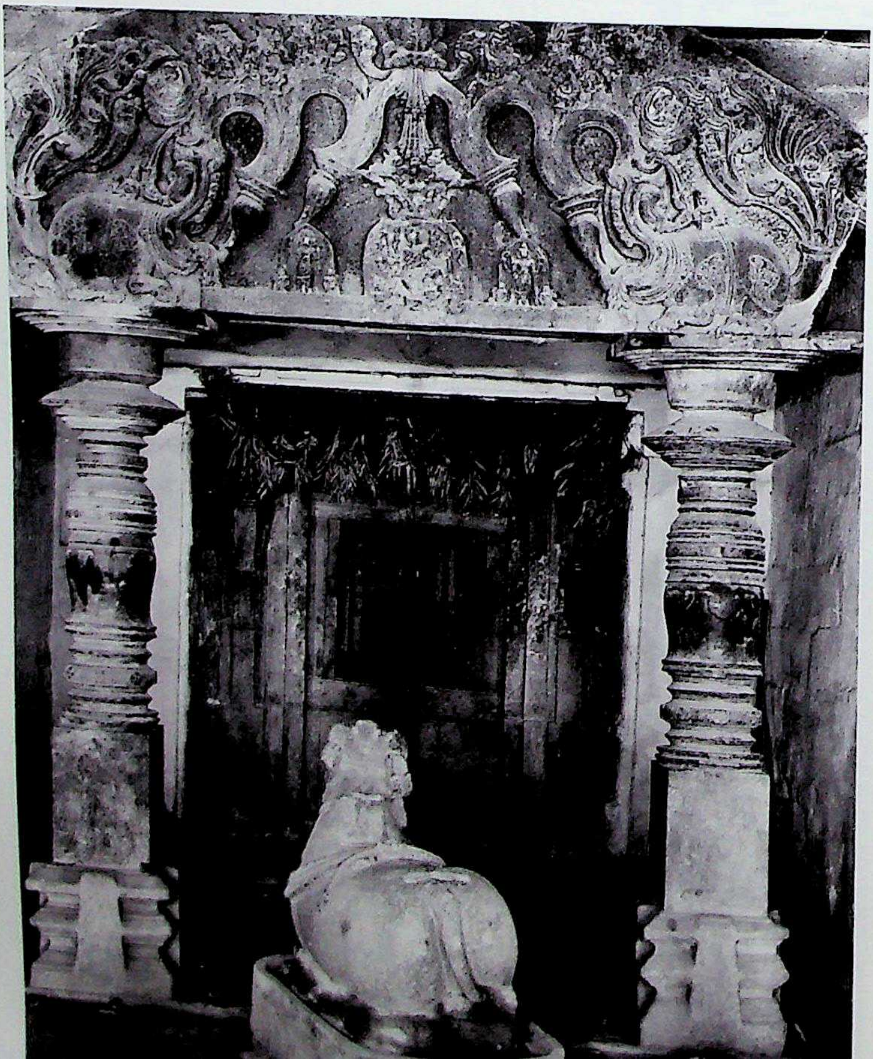

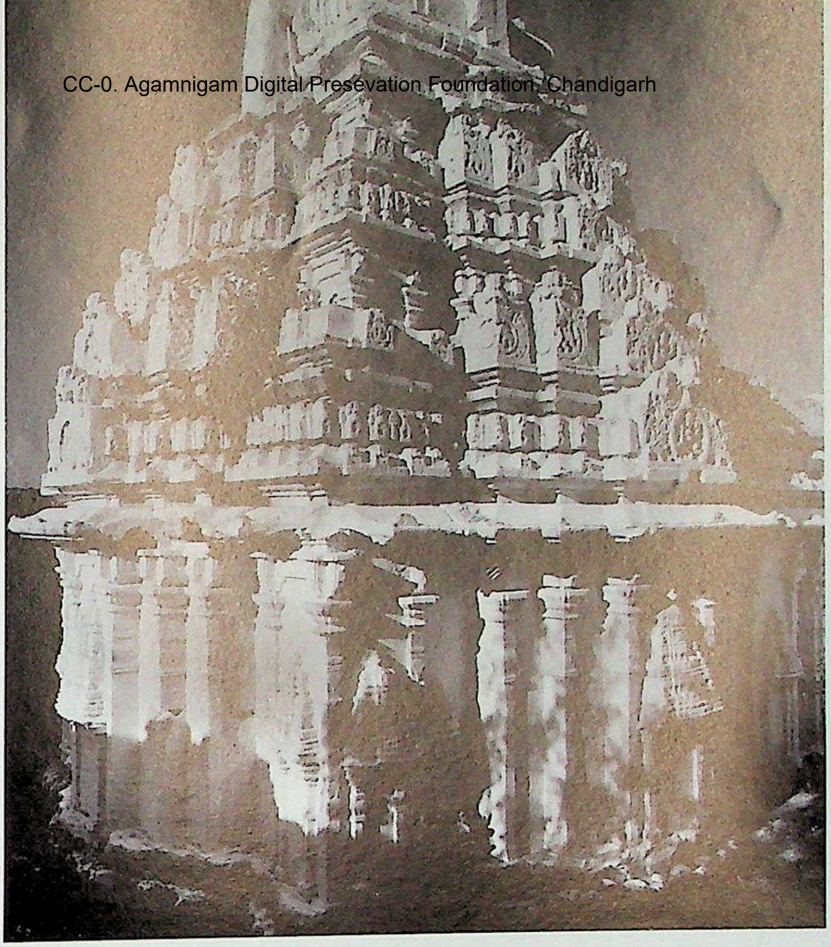

546. Kōṭumācigi. Sōmēśvara temple, southwest. Northern Karṇāṭa style, Cālukyas of Kalyāṇa, Phase II. *C.* A.D. 1100-1110.

547. Kōṭumācigi. Sōmēśvara temple, vimāna, north.

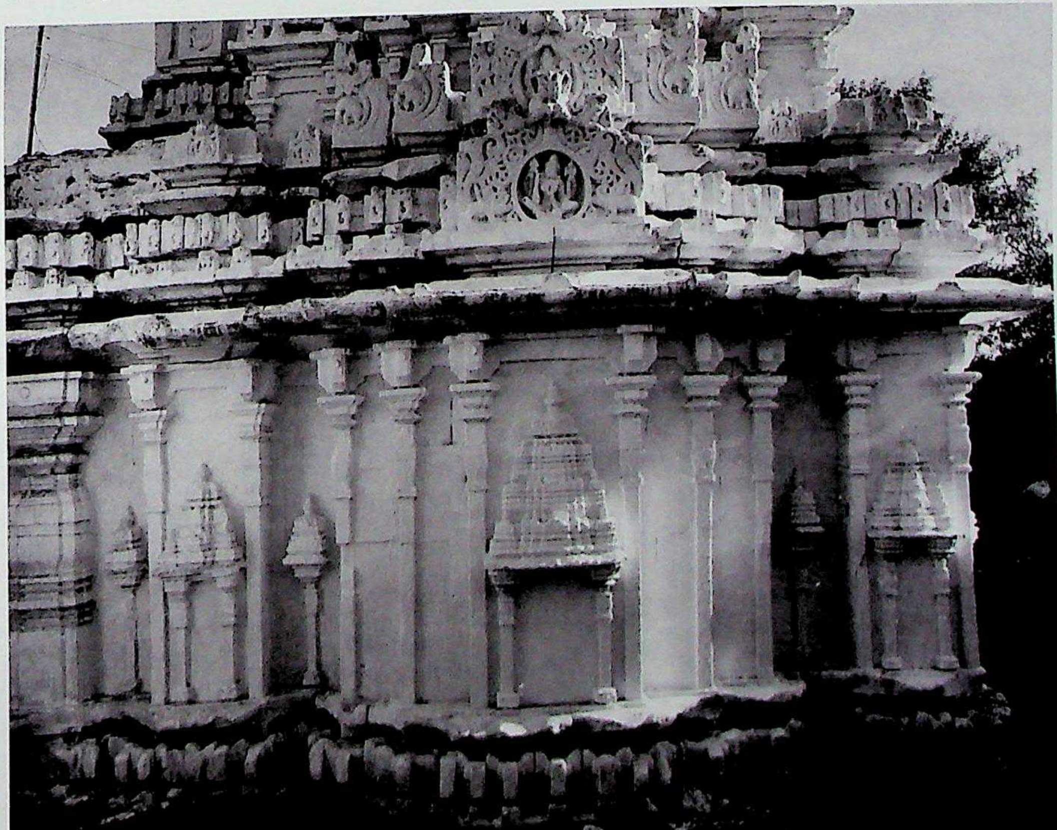

548. Ānegondi. Uñccappa-maṭha, east façade, pillars dating from *c.* A.D. 1100-1110.

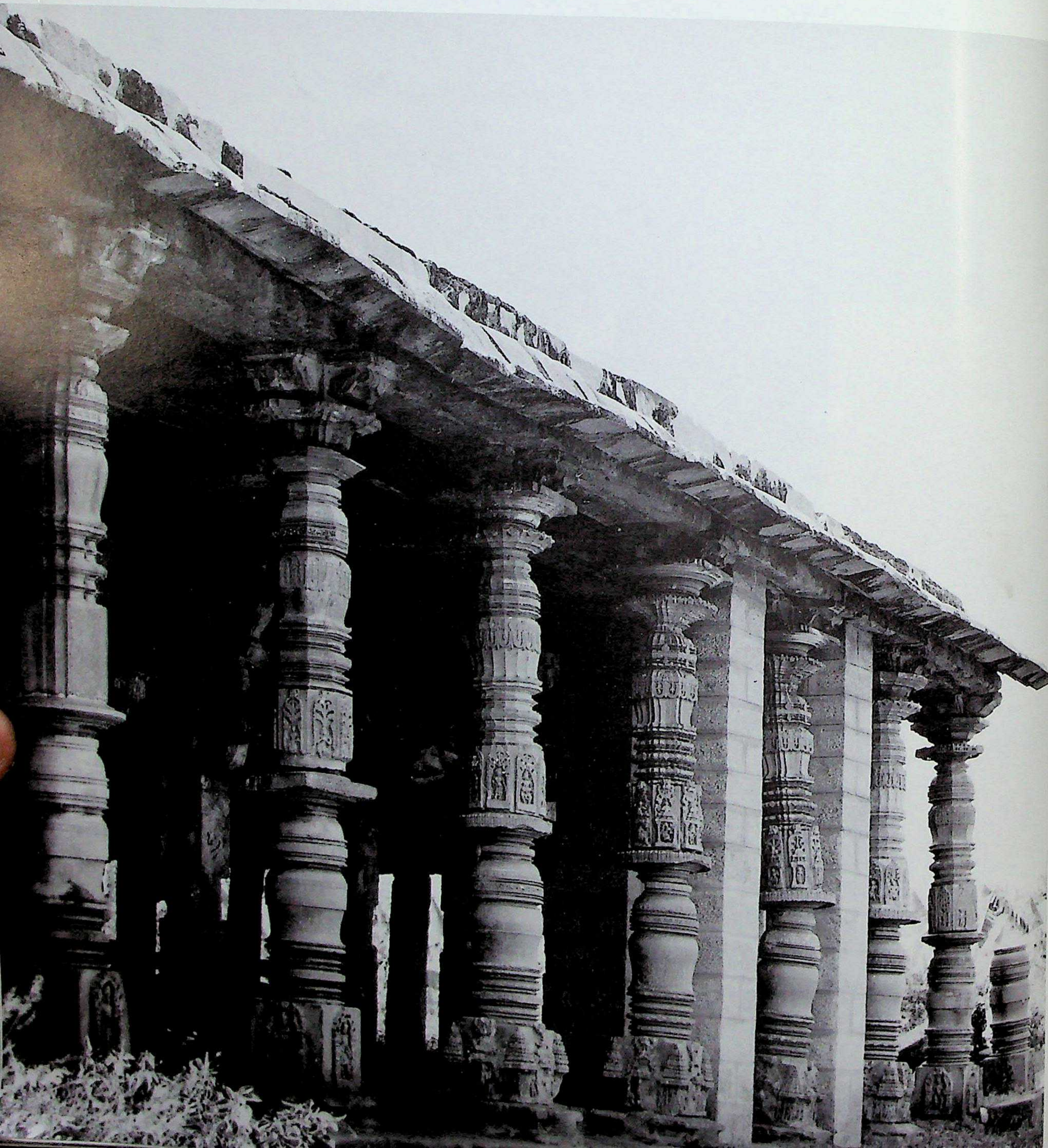

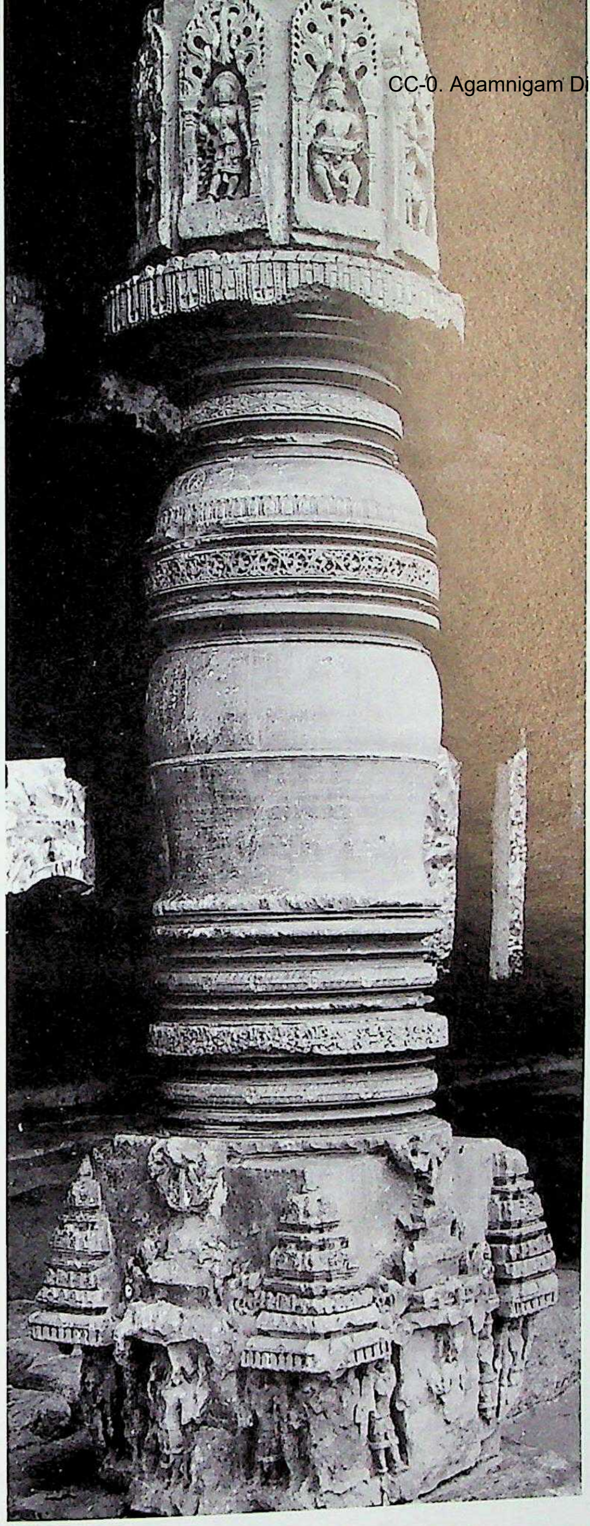

549. Ānegondi. Uṅccappa-maṭha, east façade, Śrīkāra pillar.

550. Ānegondi. Uṅccappa-maṭha, east façade. Viṣṇukānta pillar.

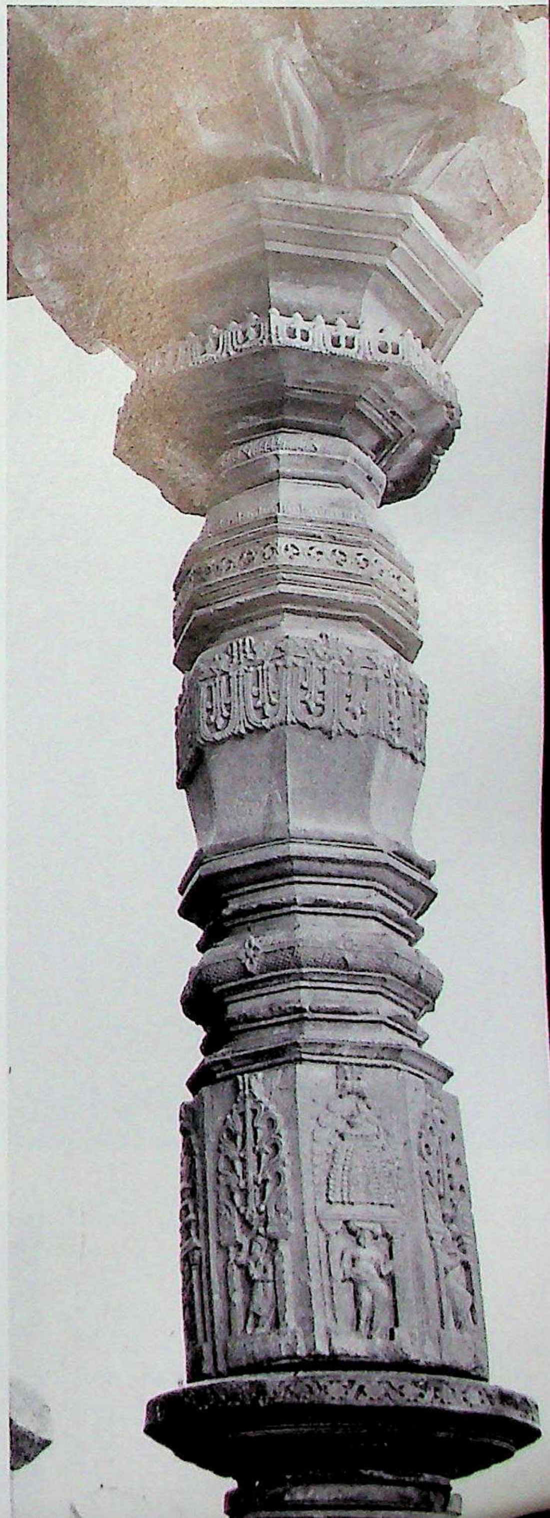

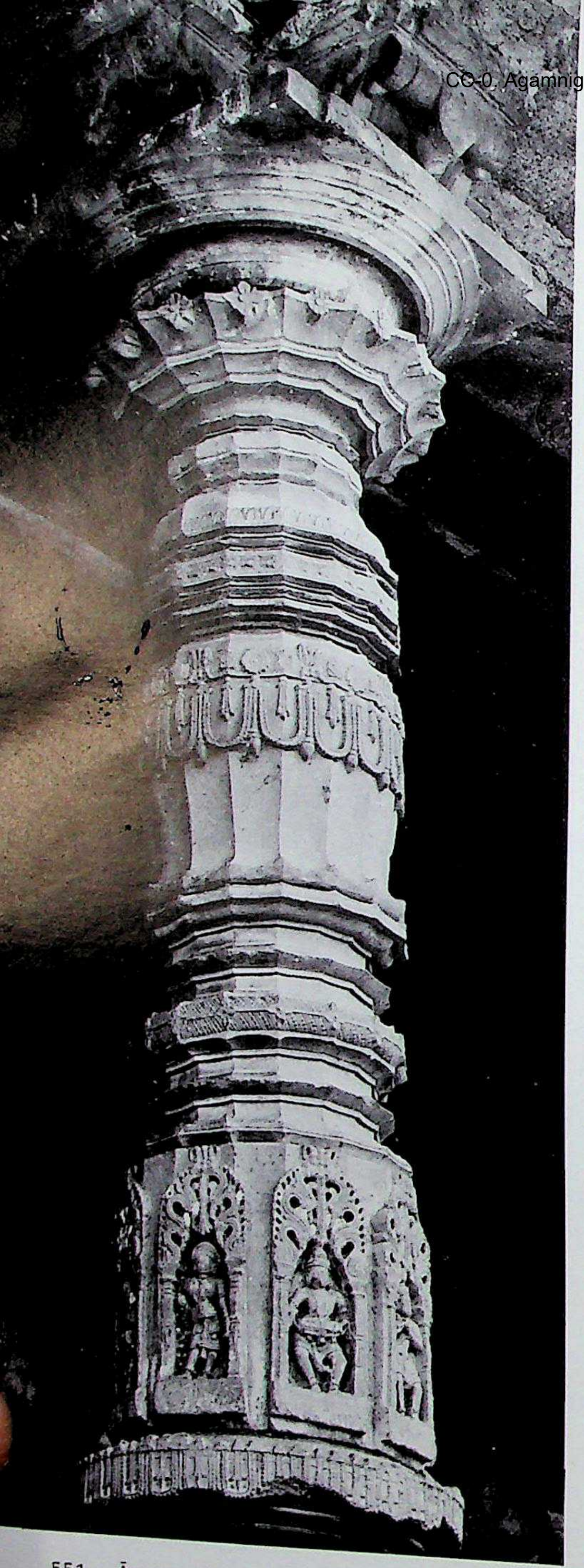

551. Ānegondi. Uñccappa-maṭha, east façade, Indrakānta pillar.

552. Ānegondi. Uñccappa-maṭha, east façade, stellate and fluted Viṣṇukānta column.

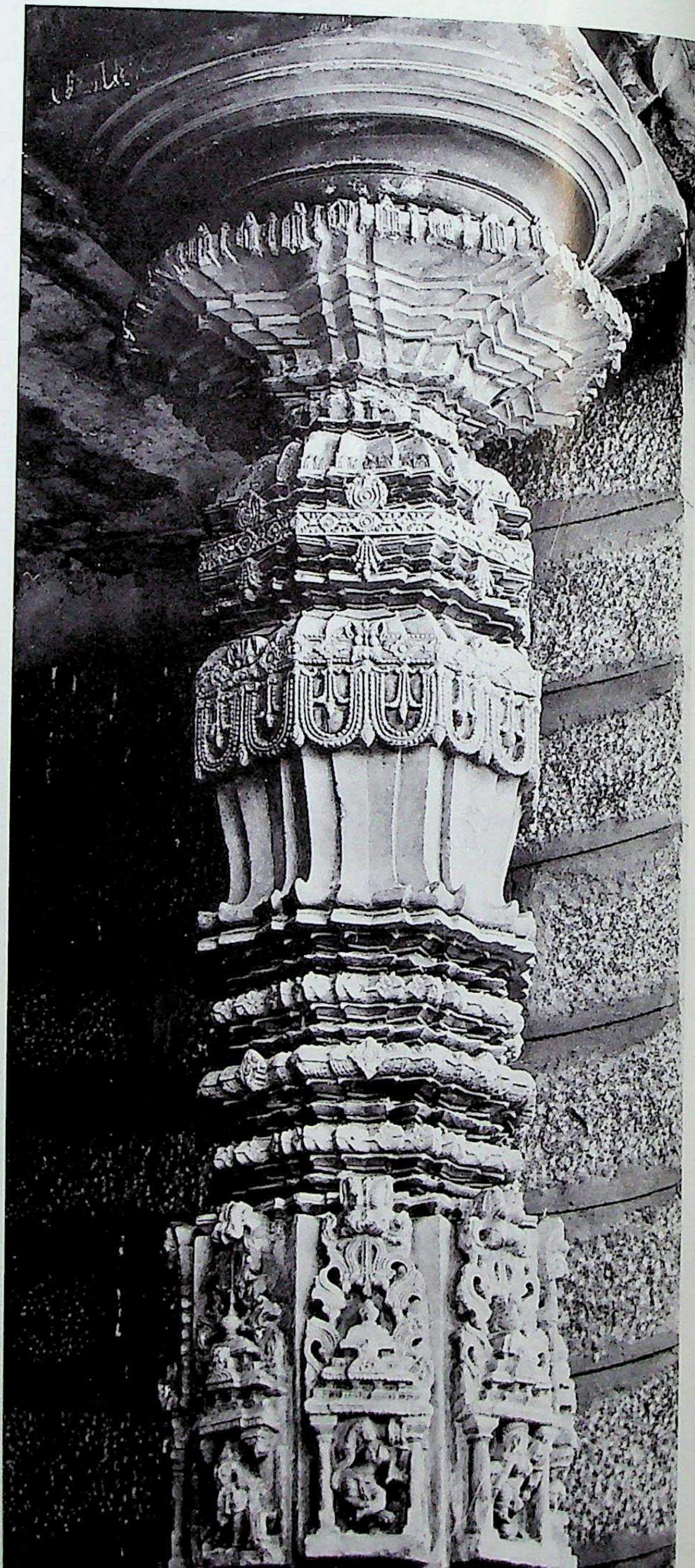

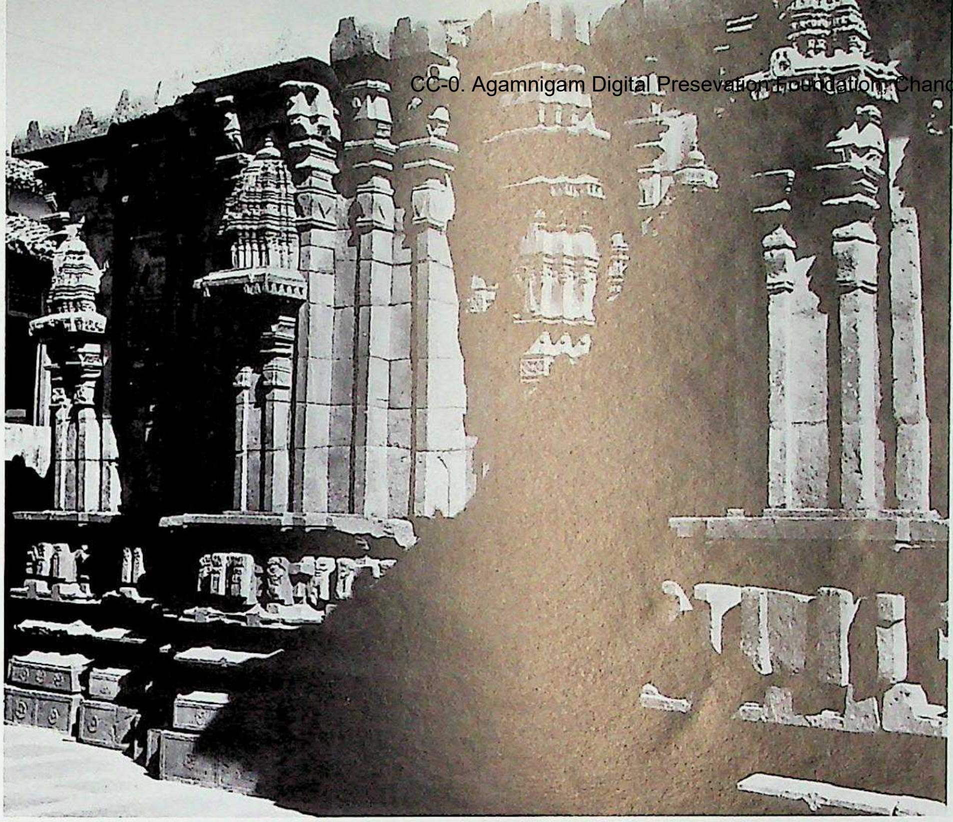

553. Ānekoṇḍa. Jagatēśvara temple, vimāna, southeast. Northern Karṇāṭa style, Cālukyas of Kalyāṇa, Phase II. C. A.D. 1110-1120.

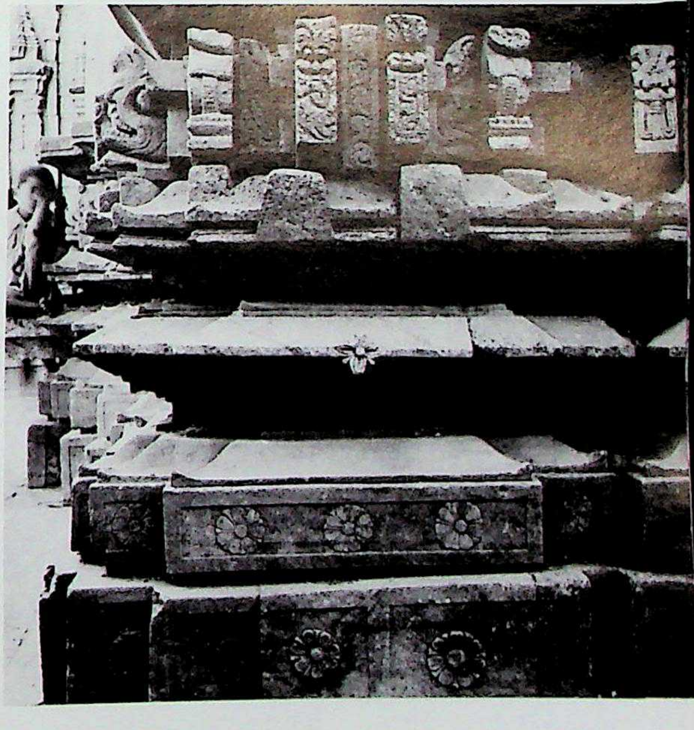

554. Ānekoṇḍa. Jagatēśvara temple, vimāna, Kapōtabandha adhiṣṭhāna.

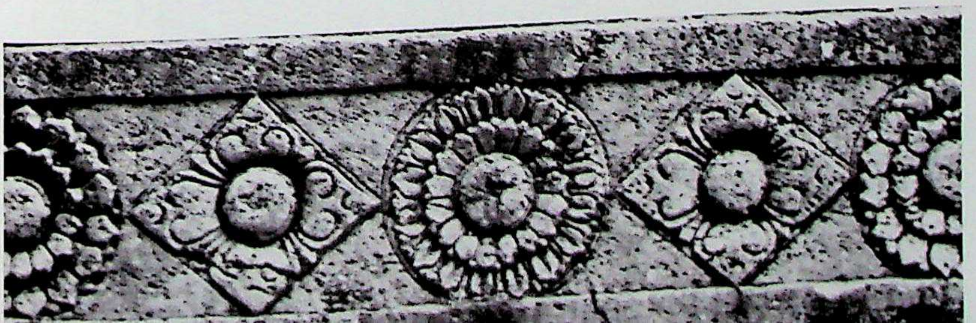

555. Ānekoṇḍa. Jagatēśvara temple, vimāna, adhiṣṭhāna decorated jagatī.

556. Ānekoṇḍa. Jagatēśvara temple, vimāna, decorated pilaster and kūṭastambha.

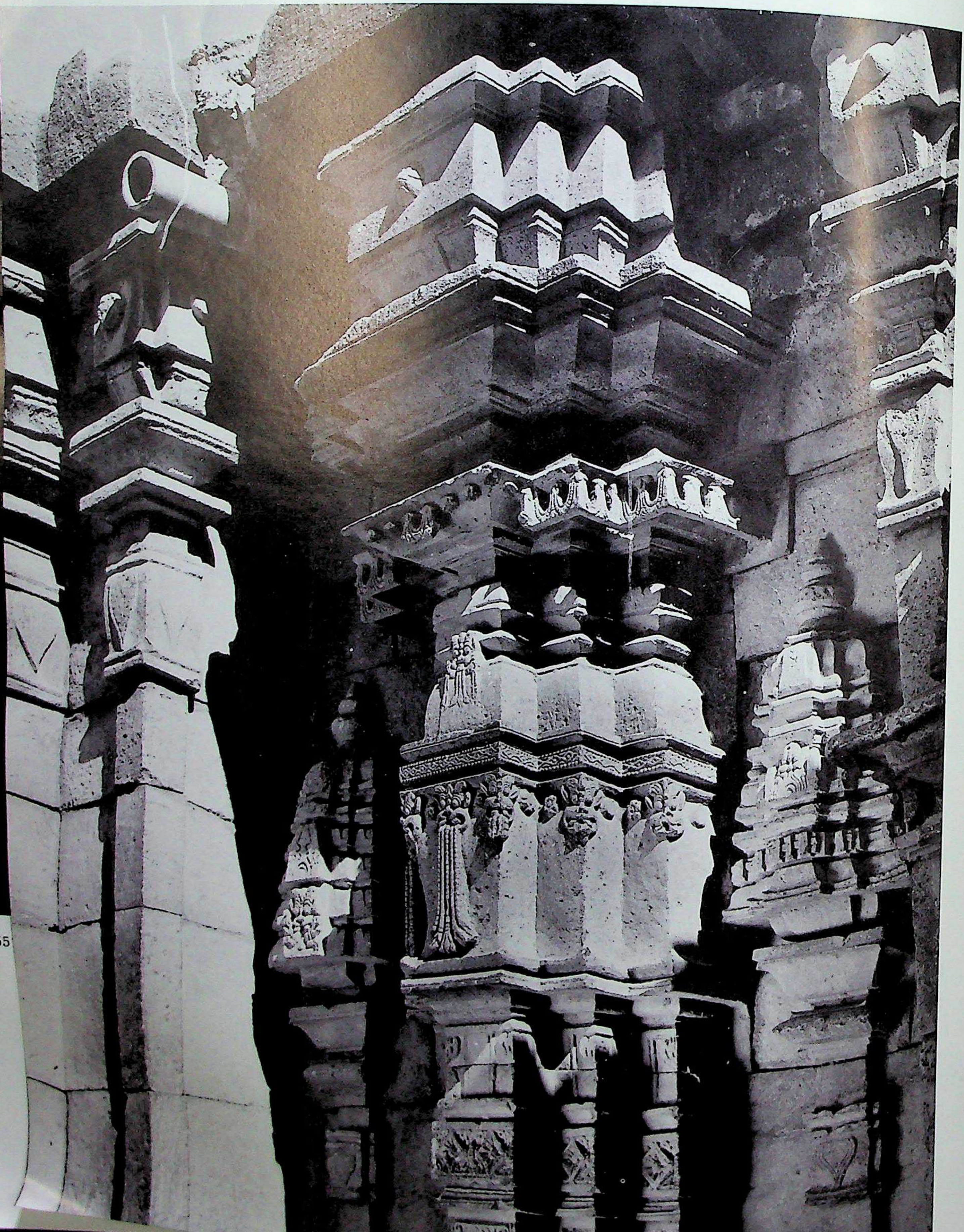

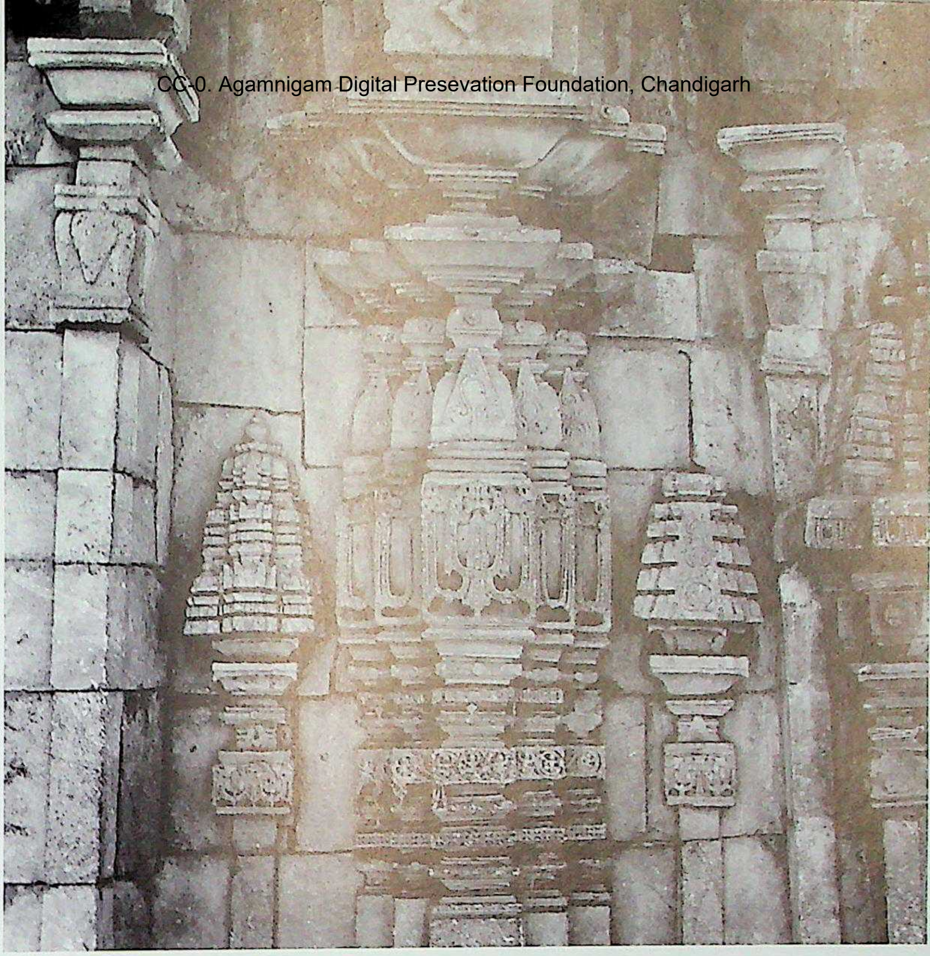

557. Ānekoṇḍa. Jagatēśvara temple, vimāna, decorated pilaster and kūṭastambha.

558. Ānekoṇḍa. Jagatēśvara temple, raṅgamaṇḍapa, rājasēna, āsanapaṭṭa, and kakṣāsana. *C.* A.D. 1160 (?)

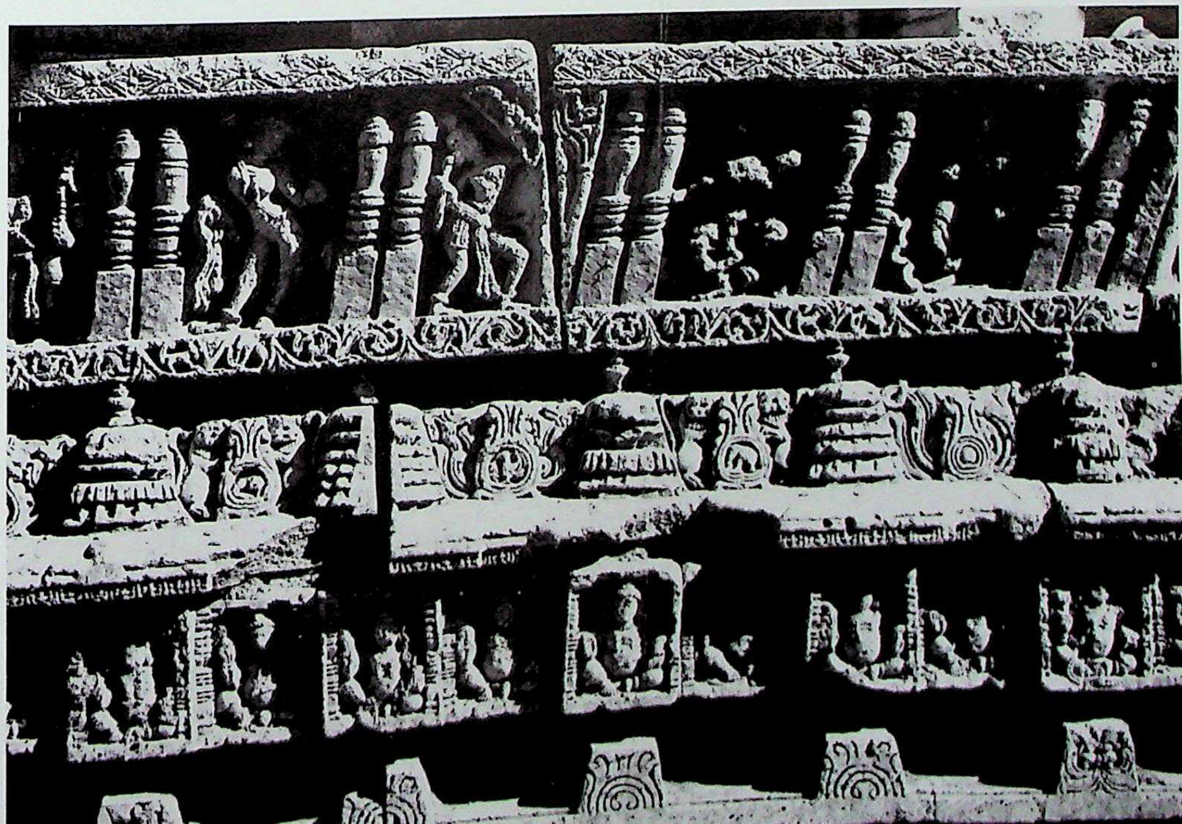

CC-0. Agamnigam Digital Preservation Foundation, Chandigarh

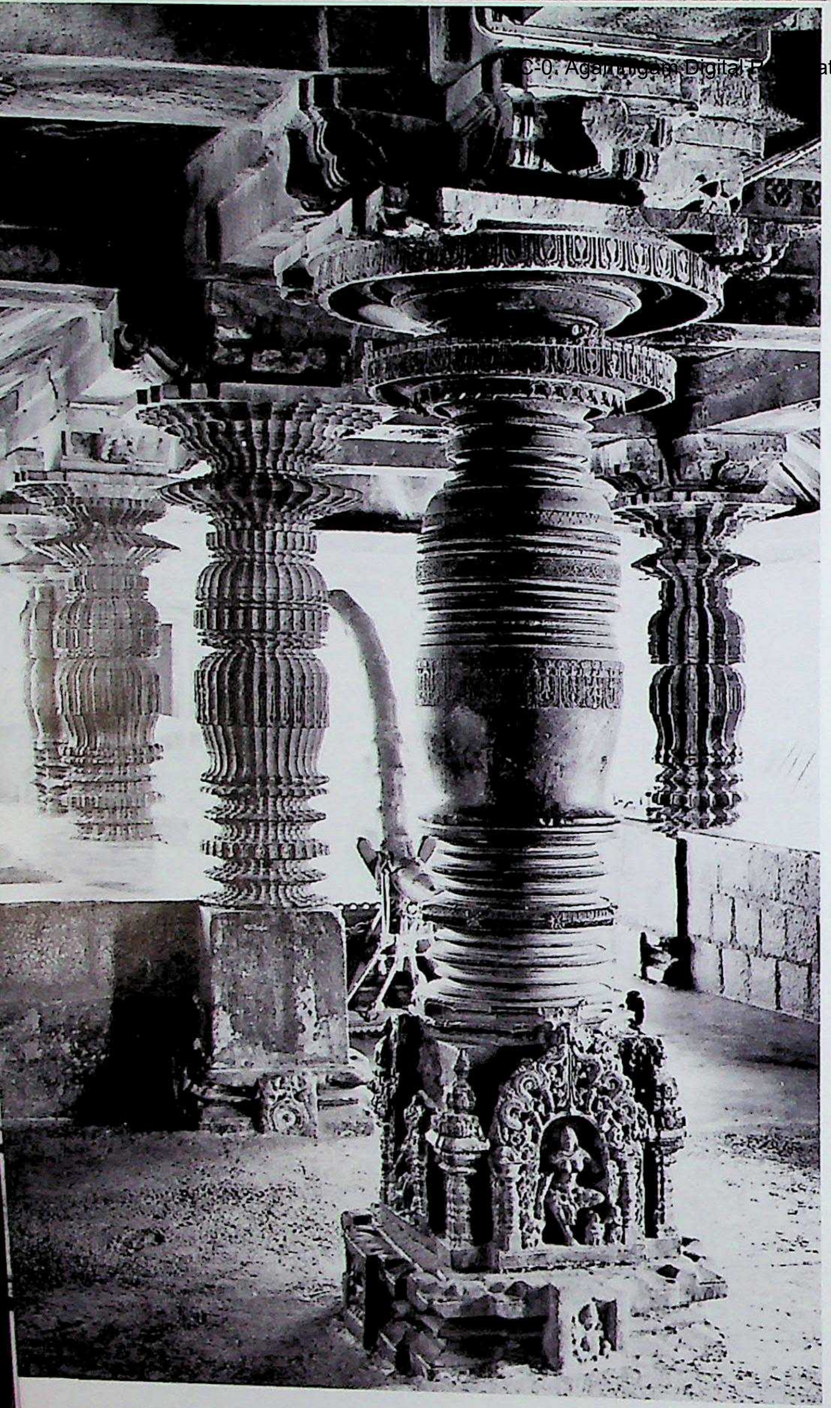

559. Ānekoṇḍa. Jagatēśvara temple, raṅgamaṇḍapa, interior, columns.

560. Ānekoṇḍa. Jagatēśvara temple, raṅgamaṇḍapa, Vardhamāna column.

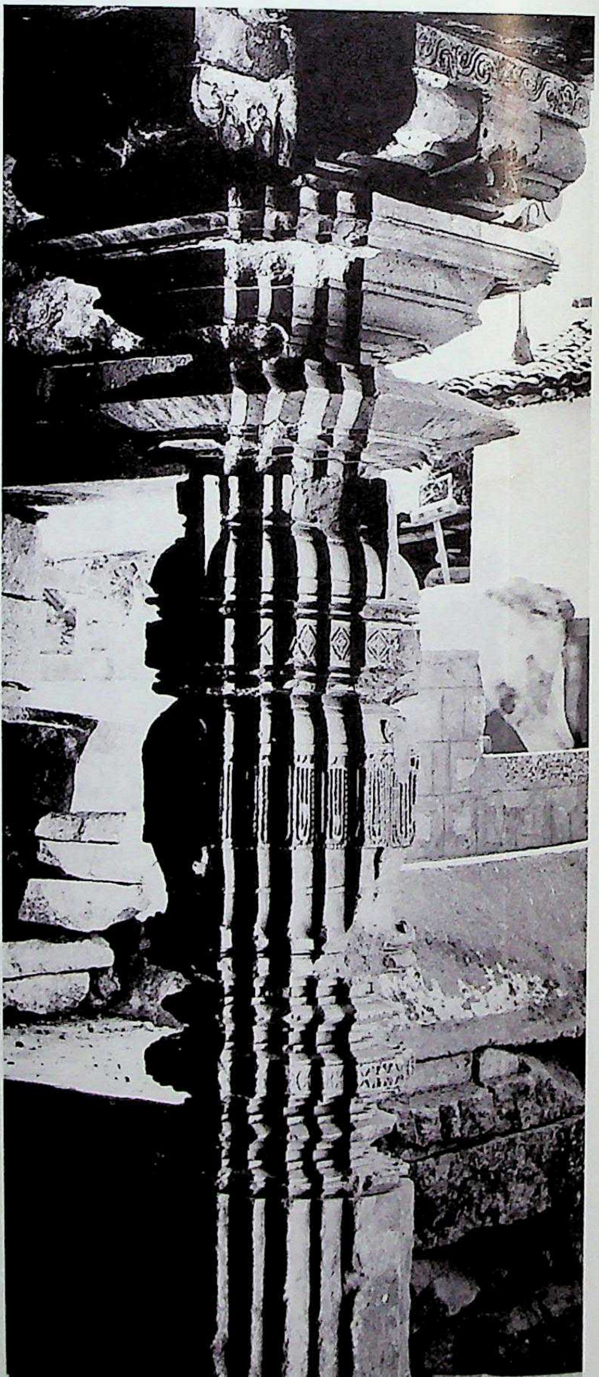

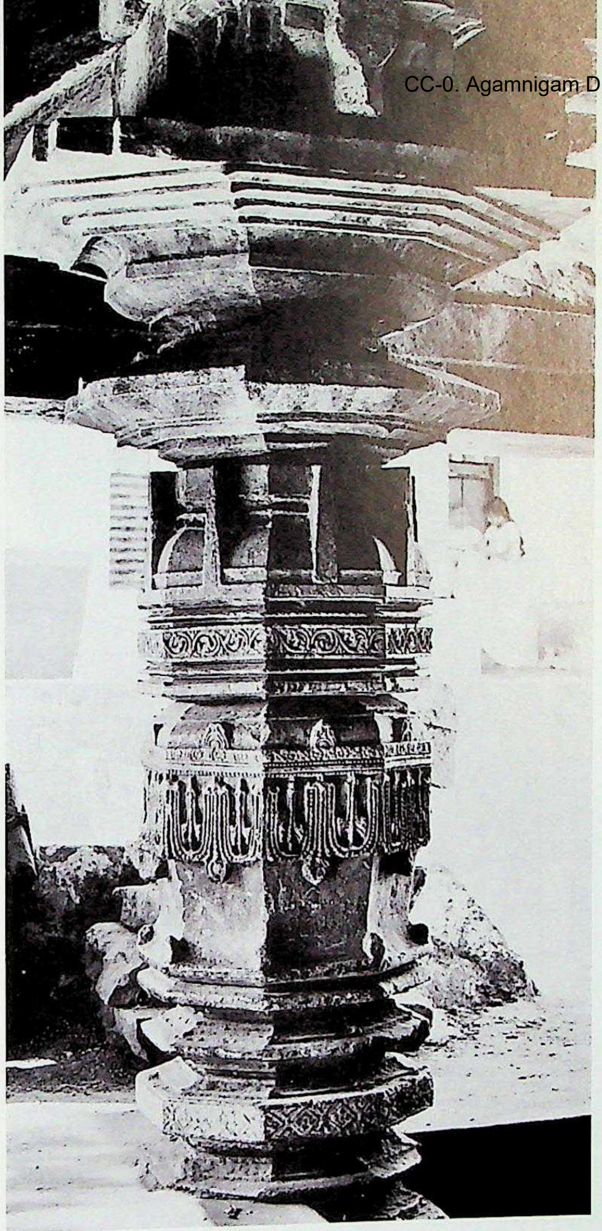

561. Ānekoṇḍa. Jagatēśvara temple, raṅgamaṇḍapa, Viṣṇukānta pillar.

562. Ānekoṇḍa. Jagatēśvara temple, raṅgamaṇḍapa, shaft-bundle column.

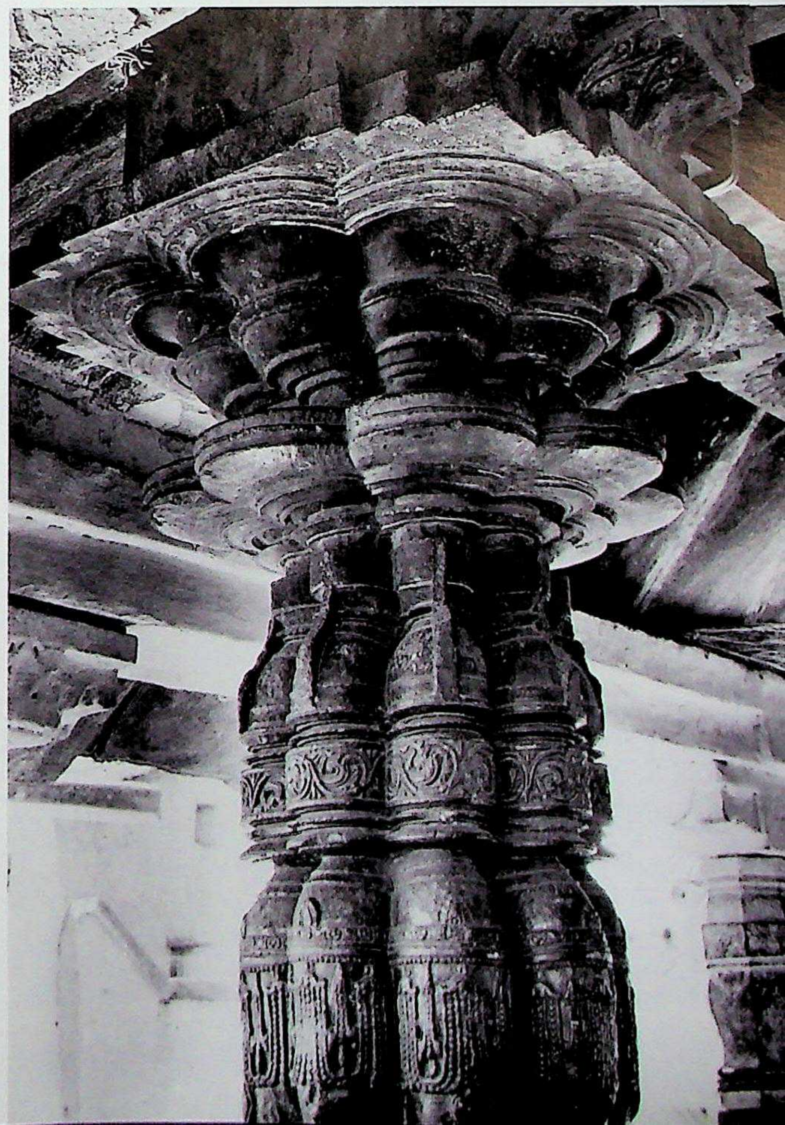

CC-0. Agamnigam Digital Preservation Foundation, Chandigarh

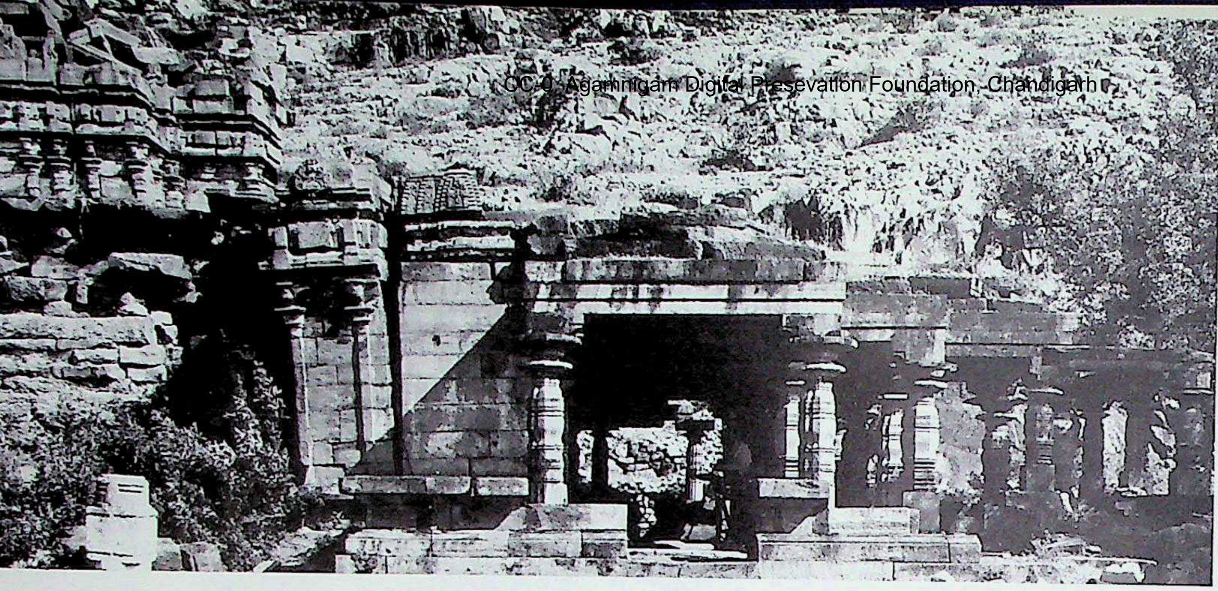

563. Hūli. Madanēśvara, south. Northern Karṇāṭa style, Cālukyas of Kalyāṇa, Phase II. C. A.D. 1100-1110.

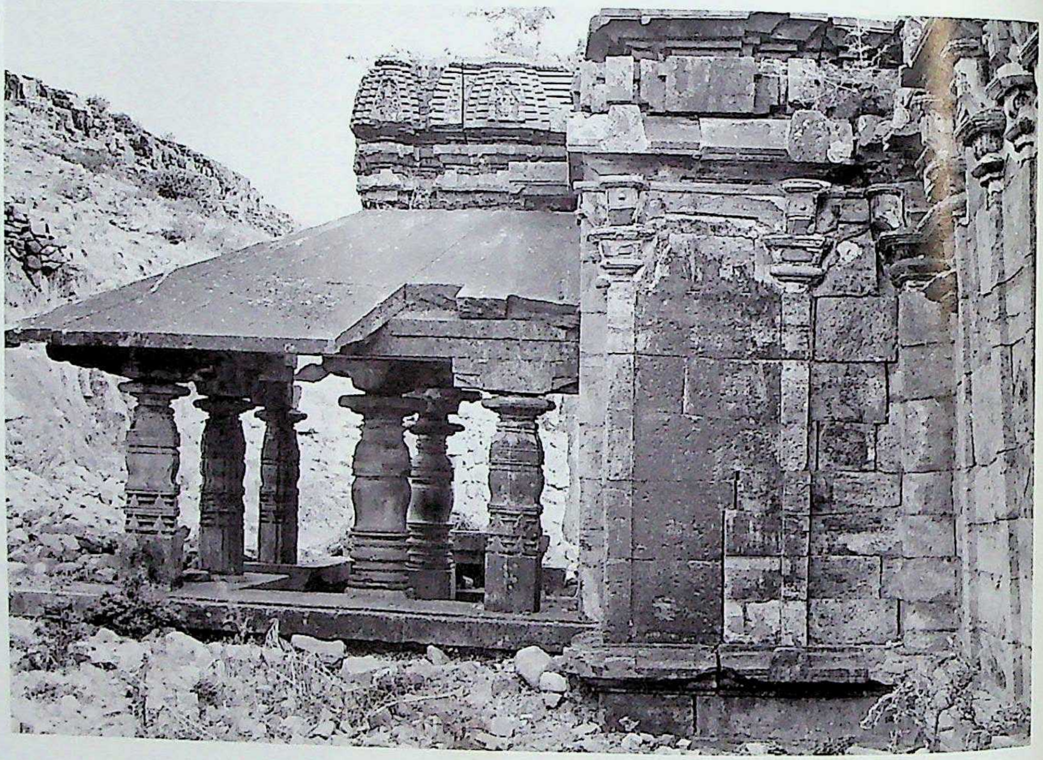

564. Hūli. Madanēśvara, raṅgamaṇḍapa, west, left wing.

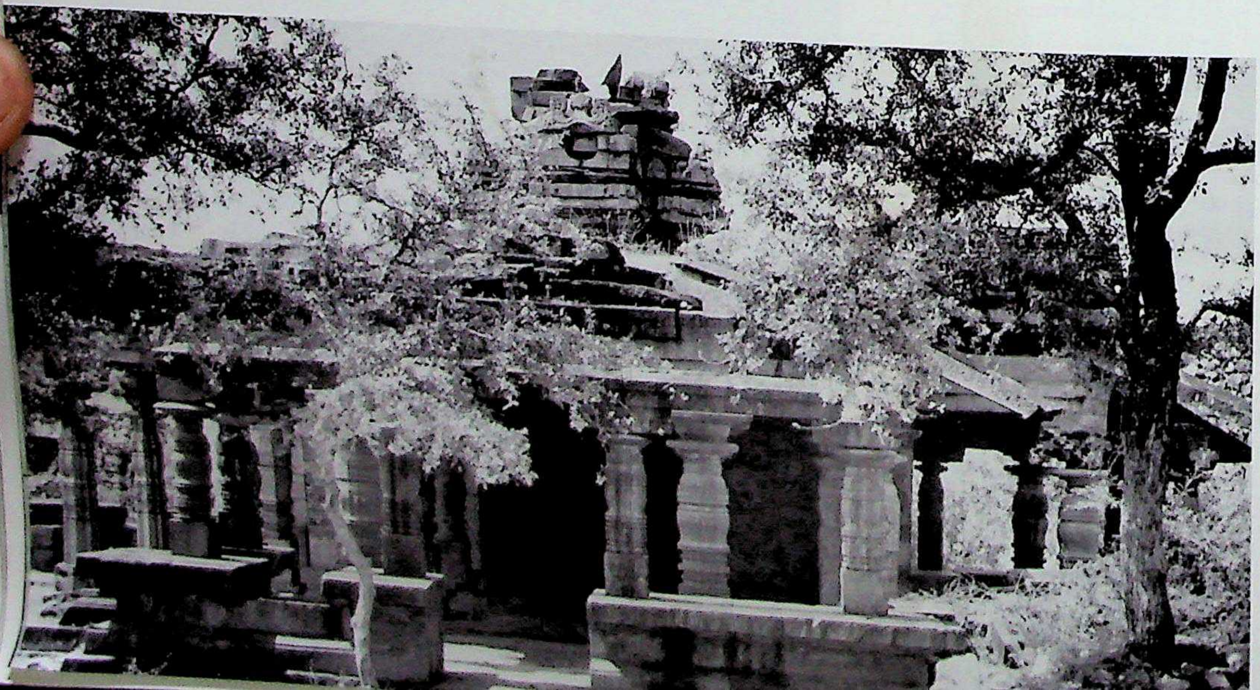

565. Hūli. Madanēśvara, raṅgamaṇḍapa, east-front.

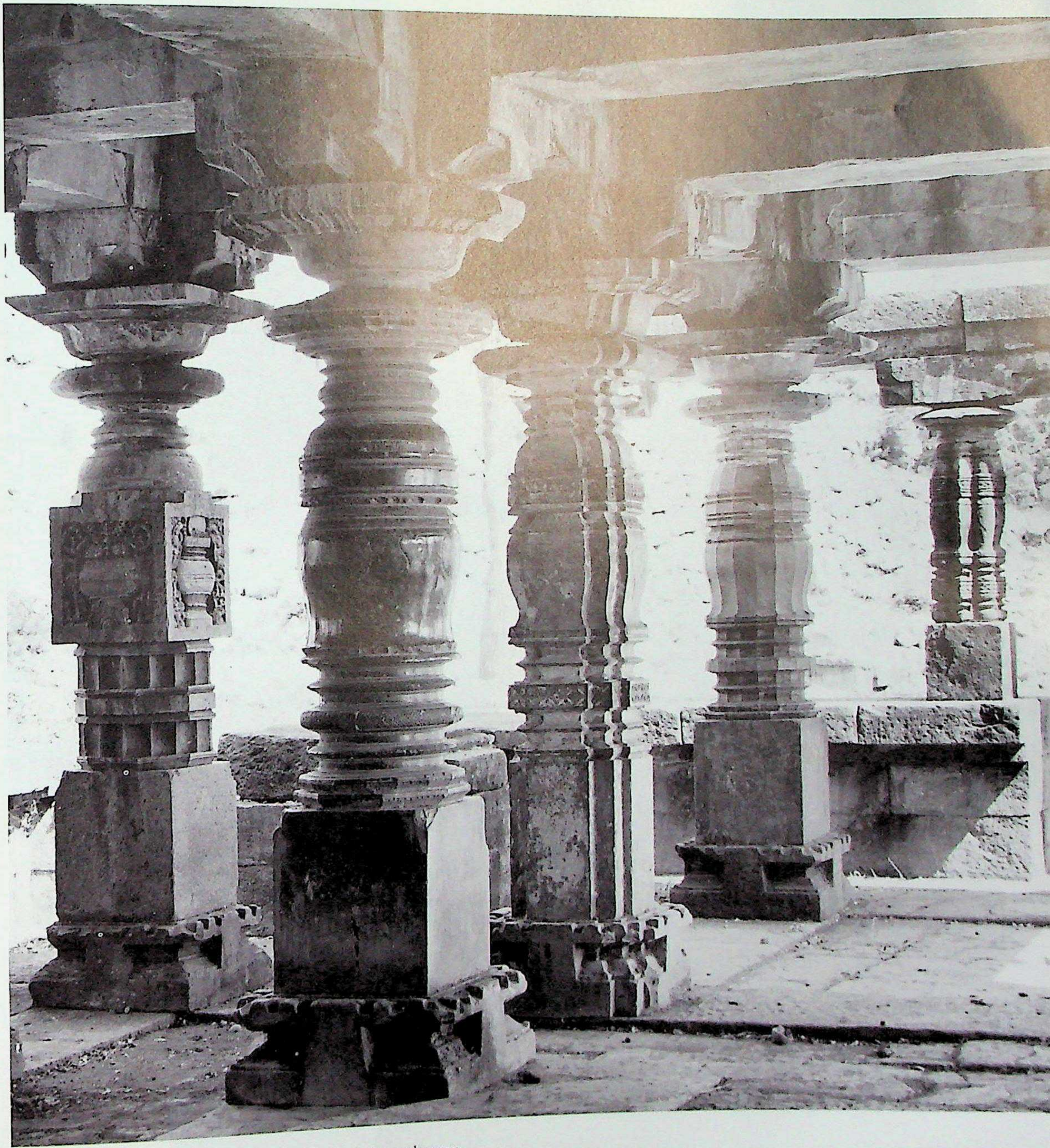

566. Hūli. Madanēśvara, raṅgamaṇḍapa, interior, columns.

angam Digital Preservation Foundation

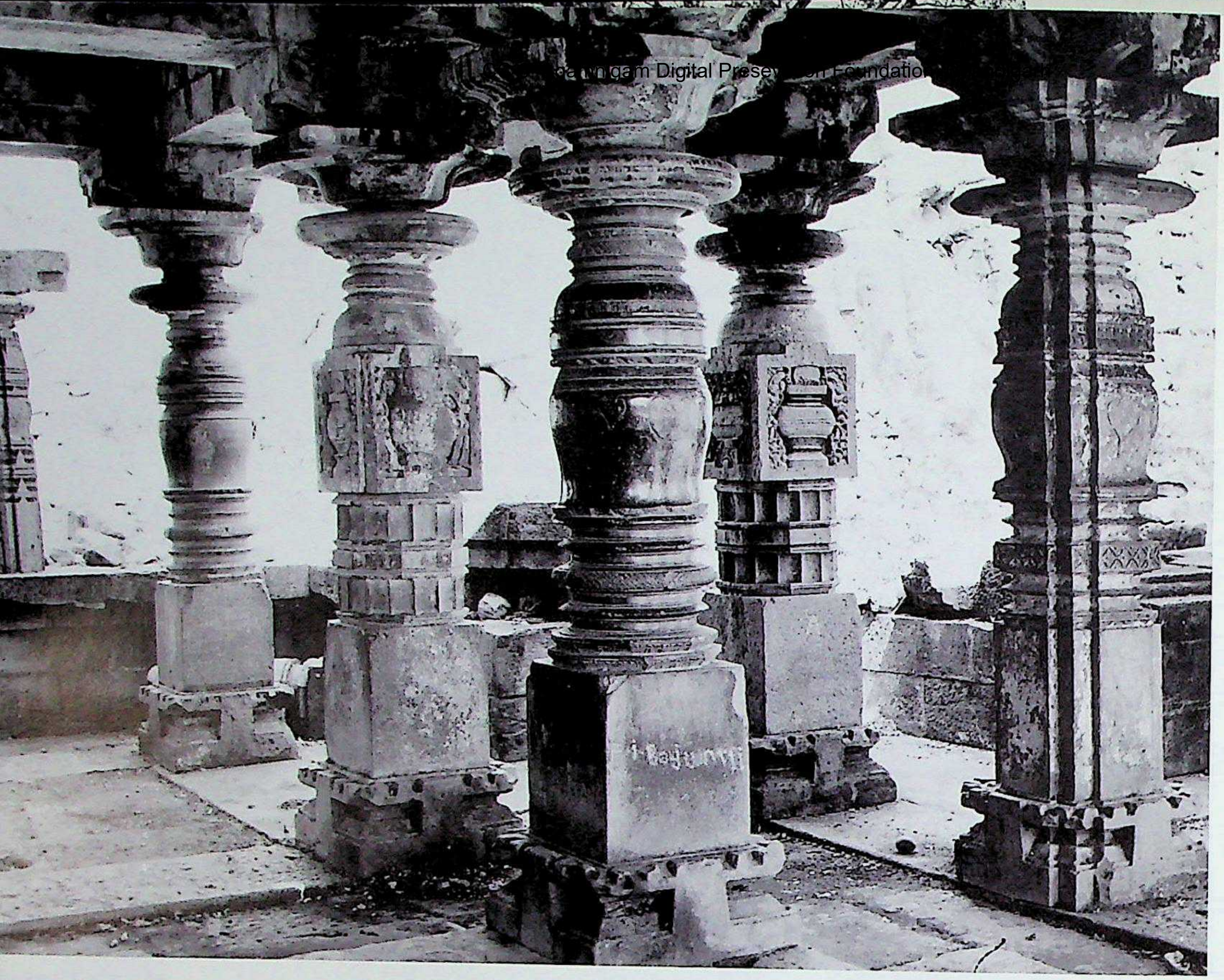

567. Hūli. Madanēśvara, raṅgamaṇḍapa, interior, columns.

568. Hūli. Madanēśvara, raṅgamaṇḍapa, interior, exposed columns.

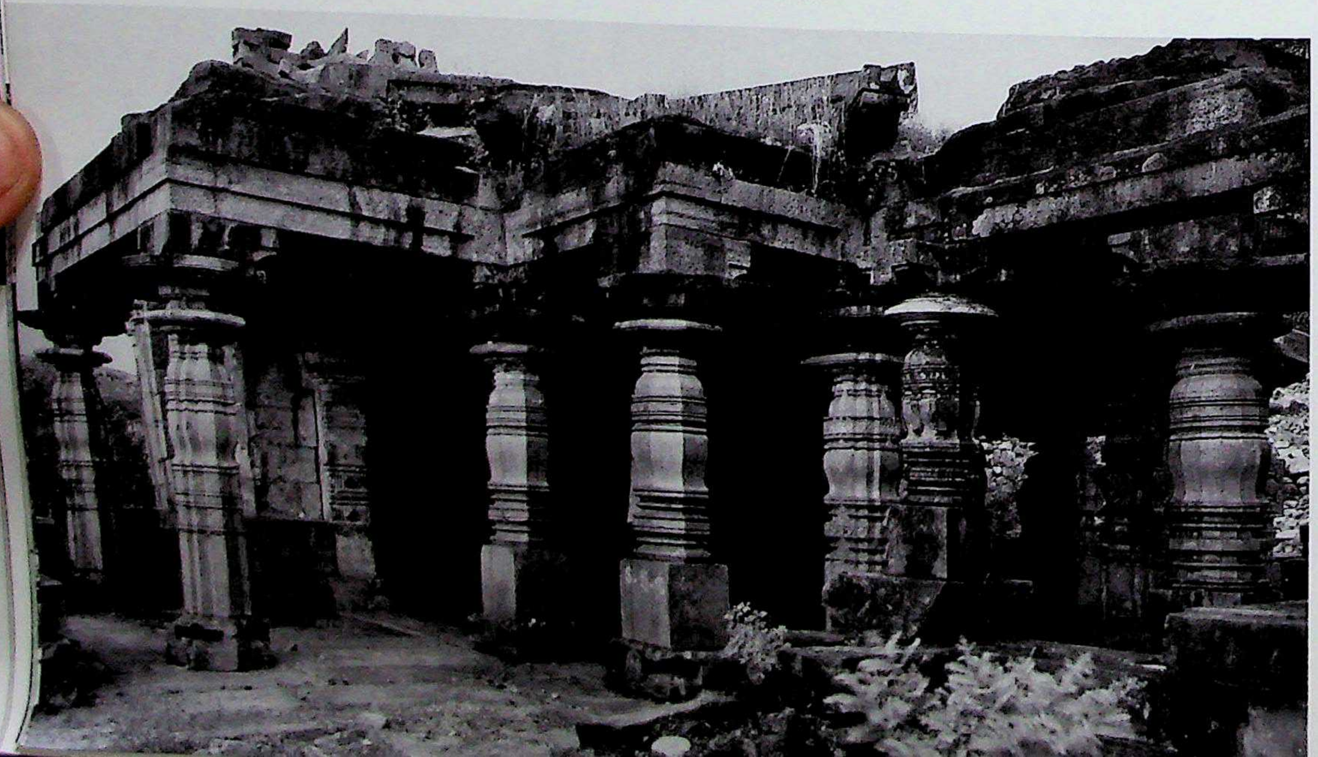

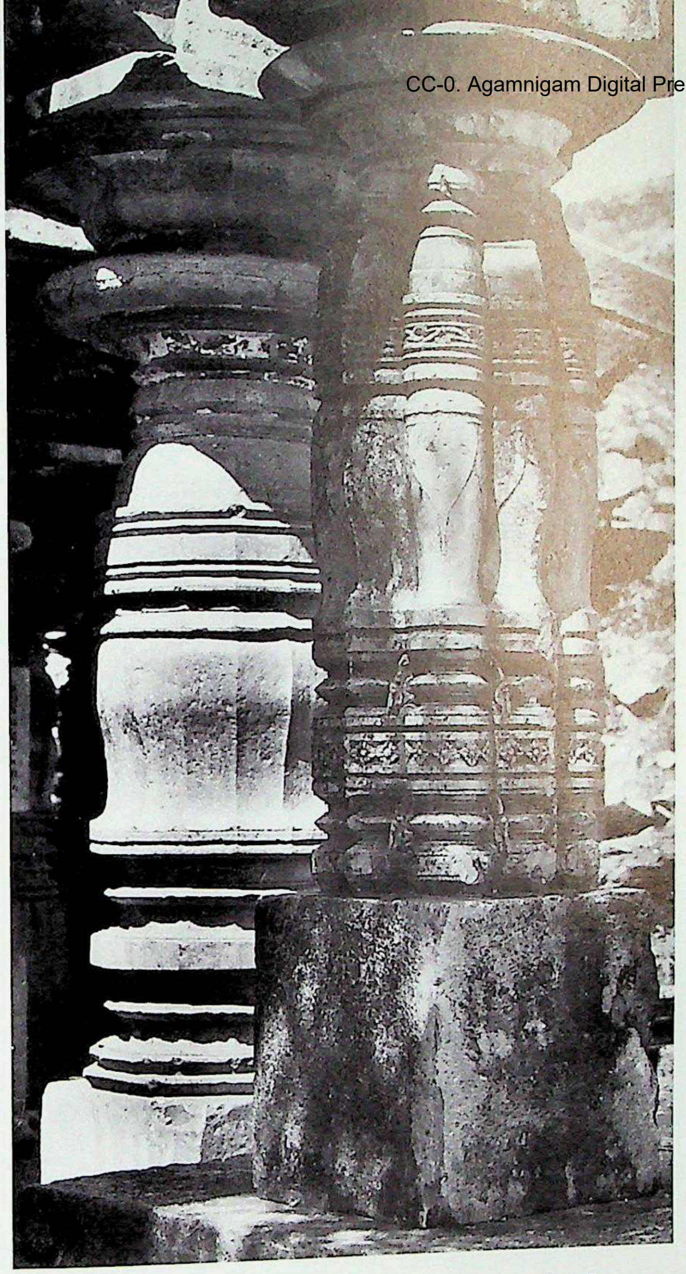

569. Hūli. Madanēśvara, raṅgamaṇḍapa, parapet, dwarf bedstead-bundle column.

570. Hūli. Madanēśvara, raṅgamaṇḍapa, parapet, Viṣṇukānta dwarf pillar.

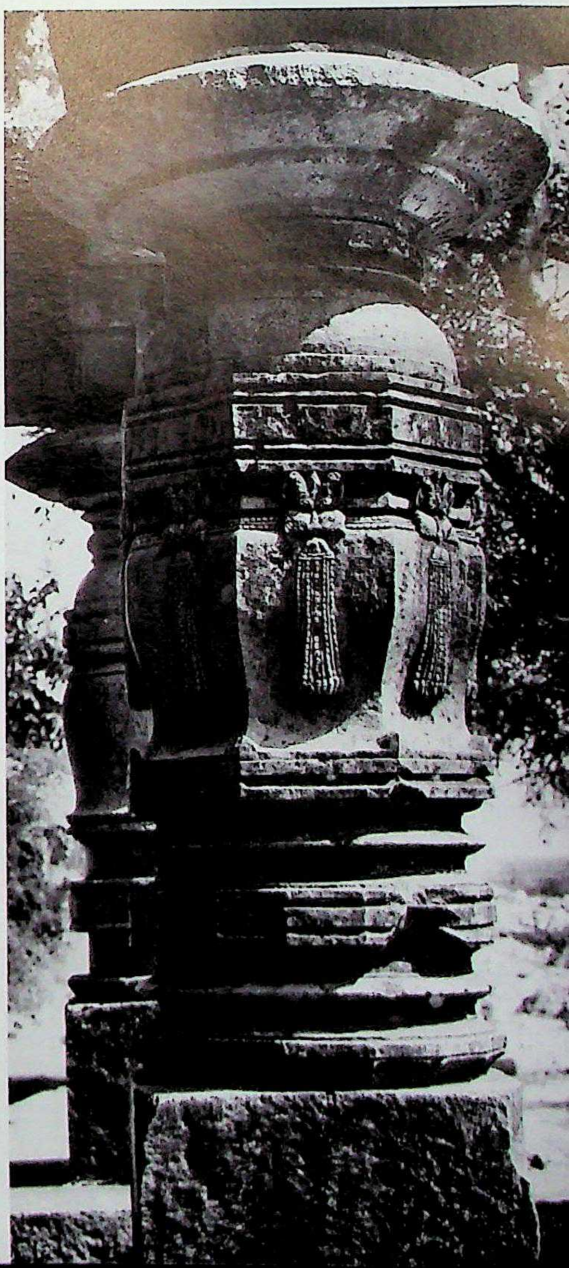

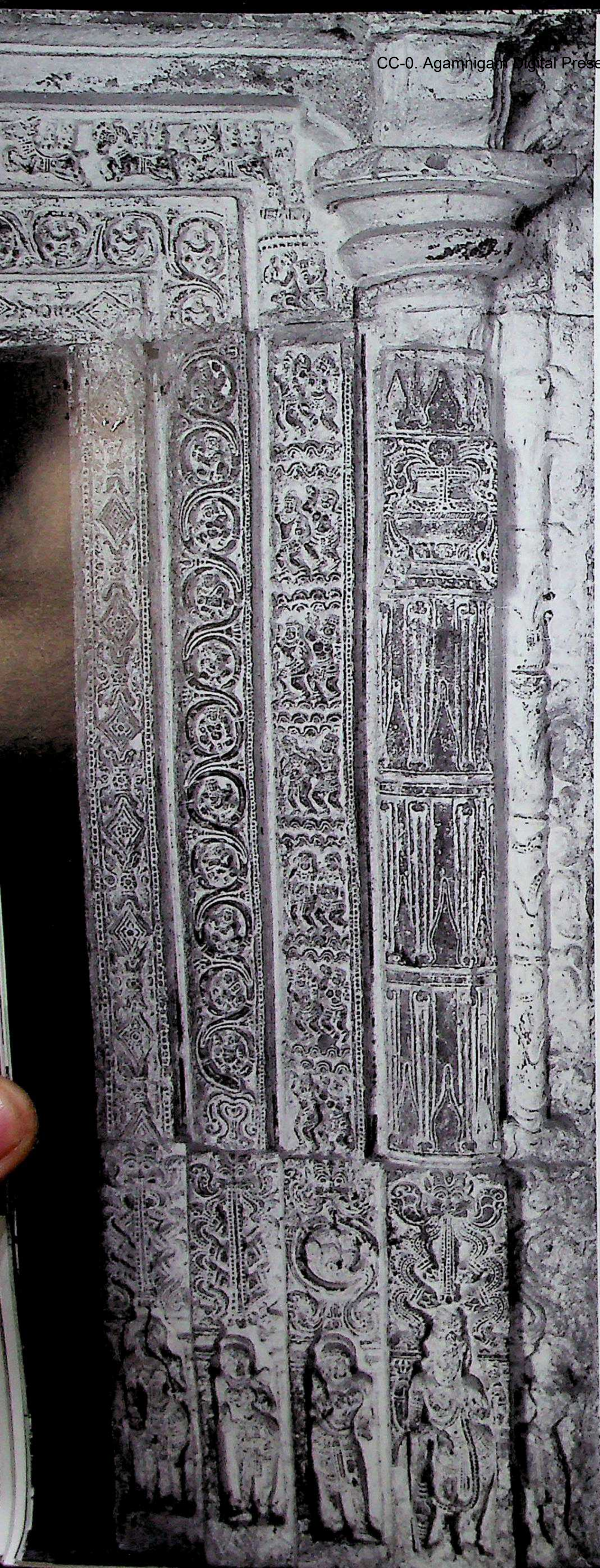

571. Hūli. Madanēśvara, garbhagṛha-doorframe, right.

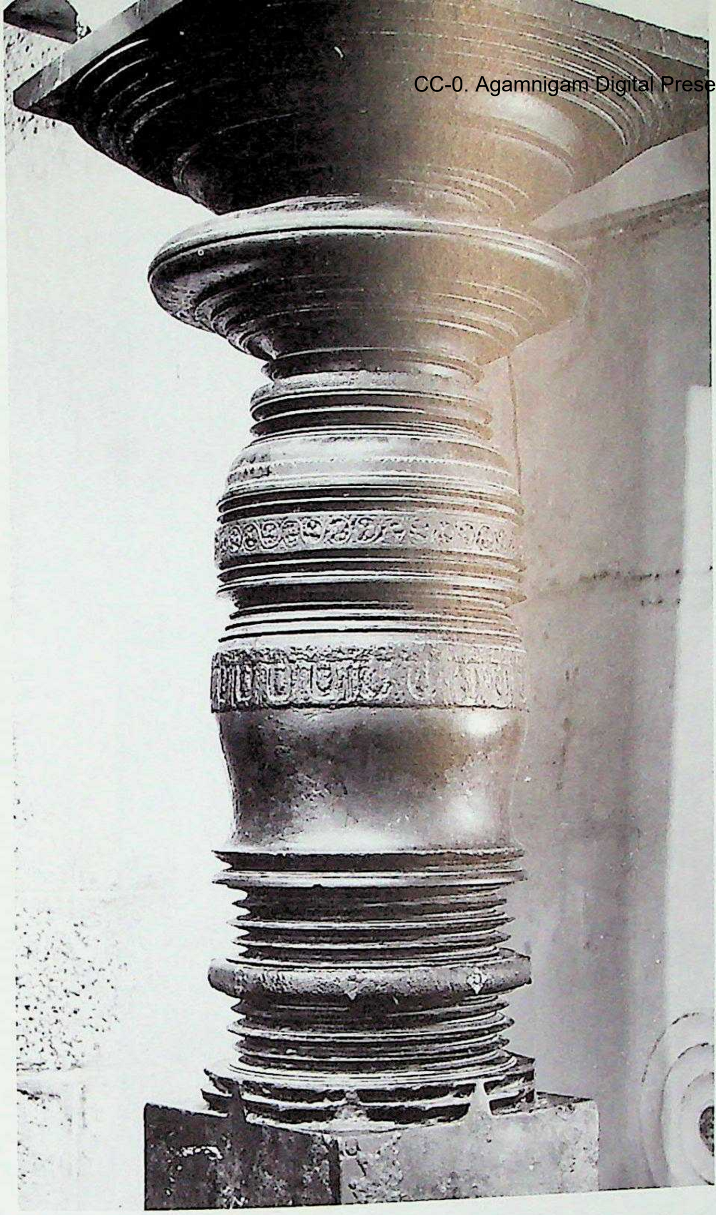

572. Hampi, Pampāpati temple complex, Bhuvanēśvarī temple, maṇḍapa, Śrīkāra column. Northern Karṇāṭa style, Cālukyas of Kalyāṇa, Phase II. C. A.D. 1100-1110.

573. Hampi, Pampāpati temple complex, Bhuvanēśvarī temple, maṇḍapa, Citrakhaṇḍa column with cube-faces showing vase and foliage carving.

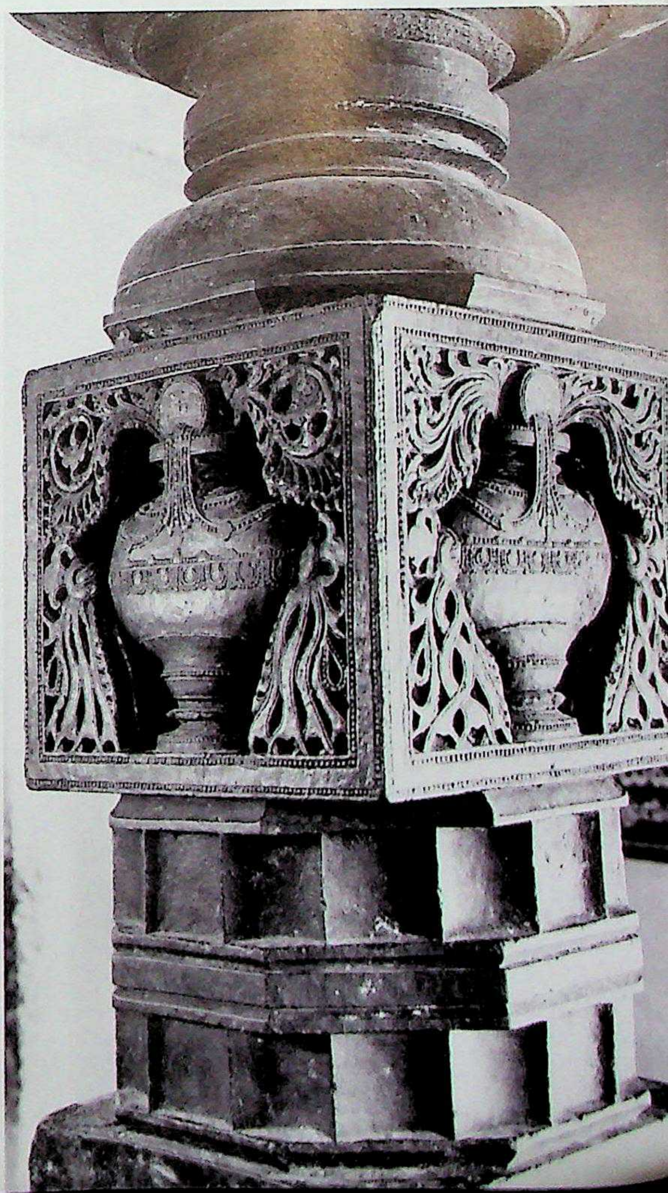

574. Ḍambaḷ. Doḍḍabasappa temple, southwest. Northern Karṇāṭa style, Cālukyas of Kalyāṇa, Phase II. C. end of the 11th century or early 12th century. (Courtesy: Archaeological Survey of India.)

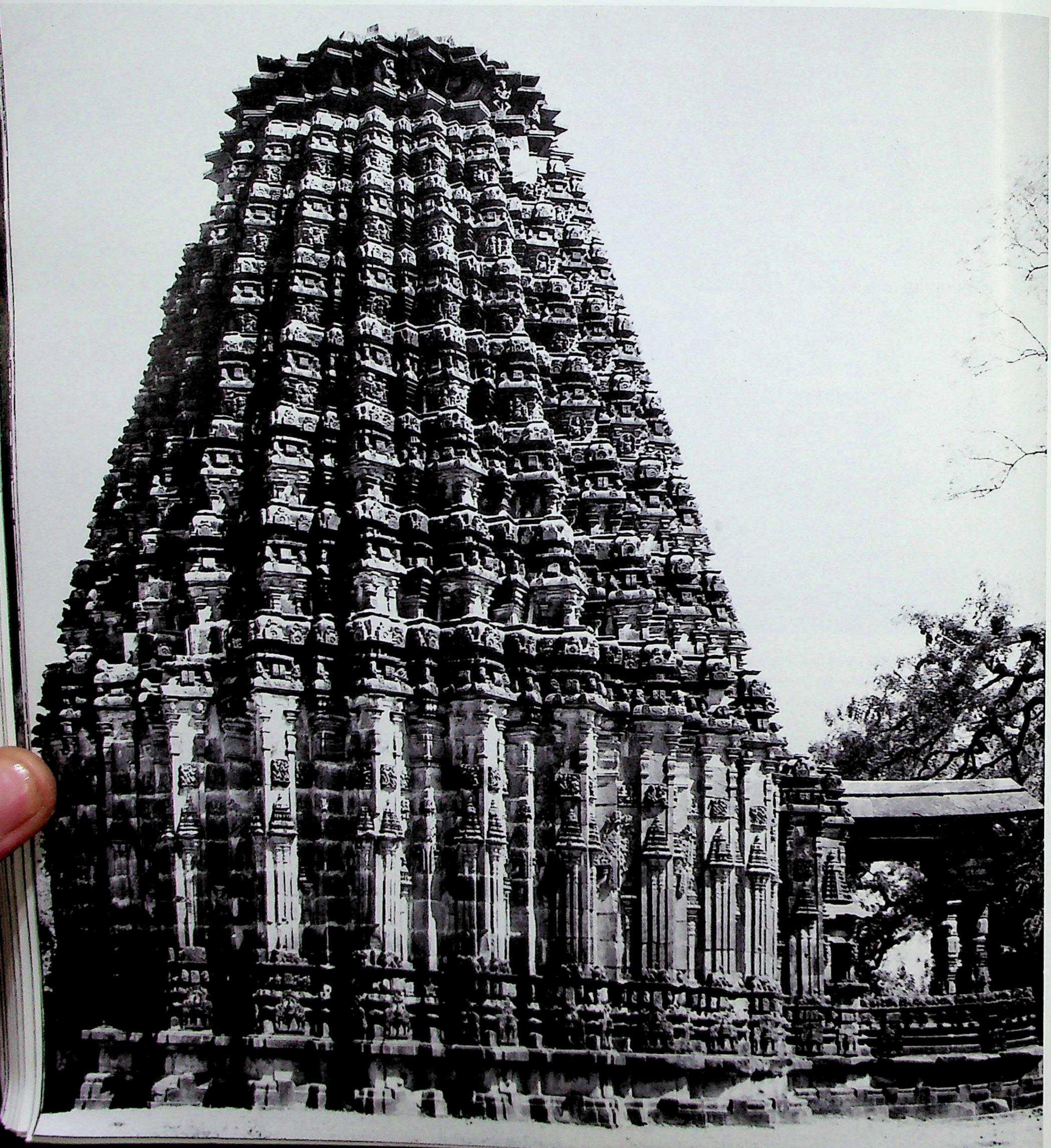

575. Ḍambaḷ. Doḍḍabasappa temple, vimāna, wall and superstructural detail.

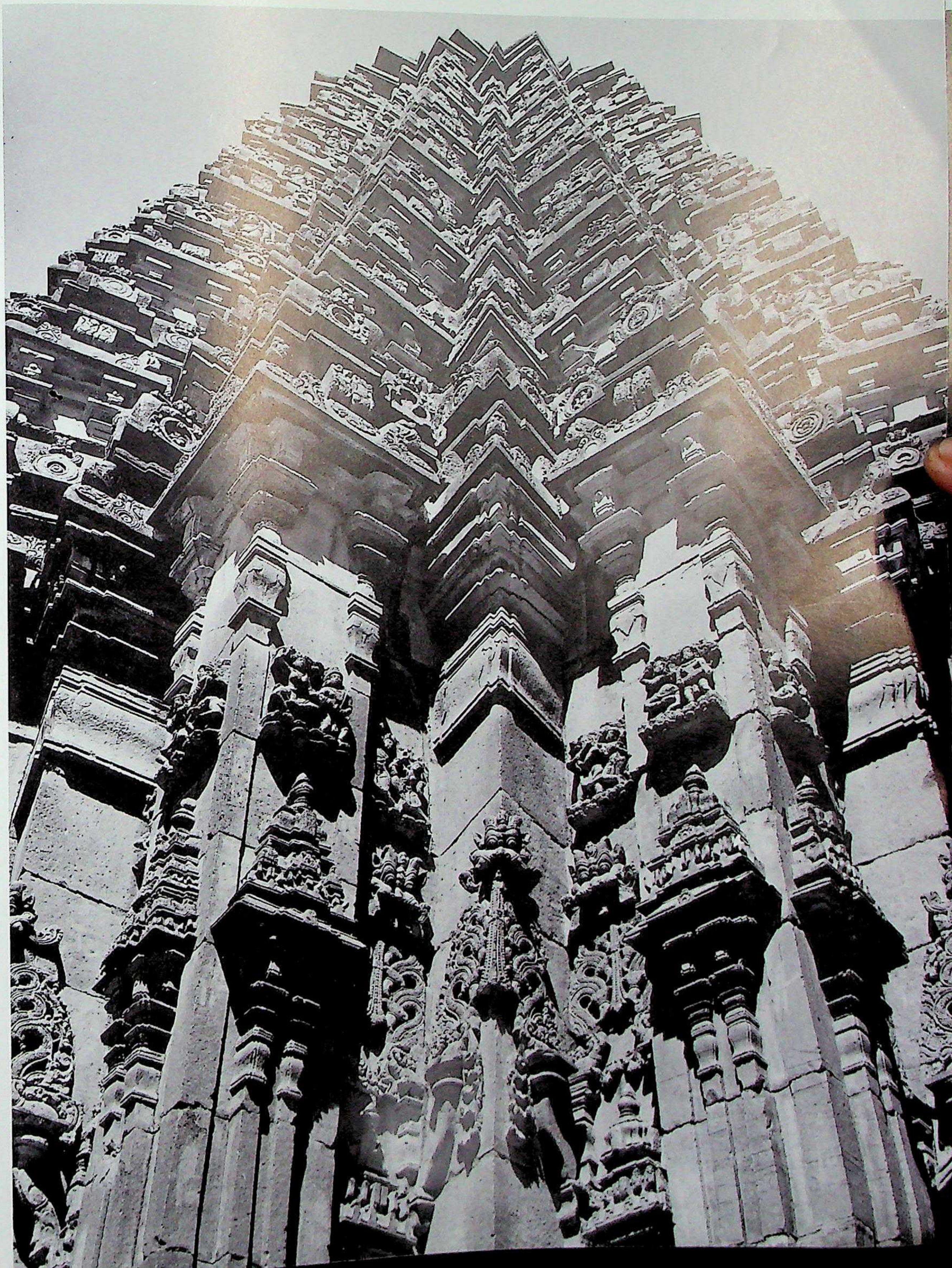

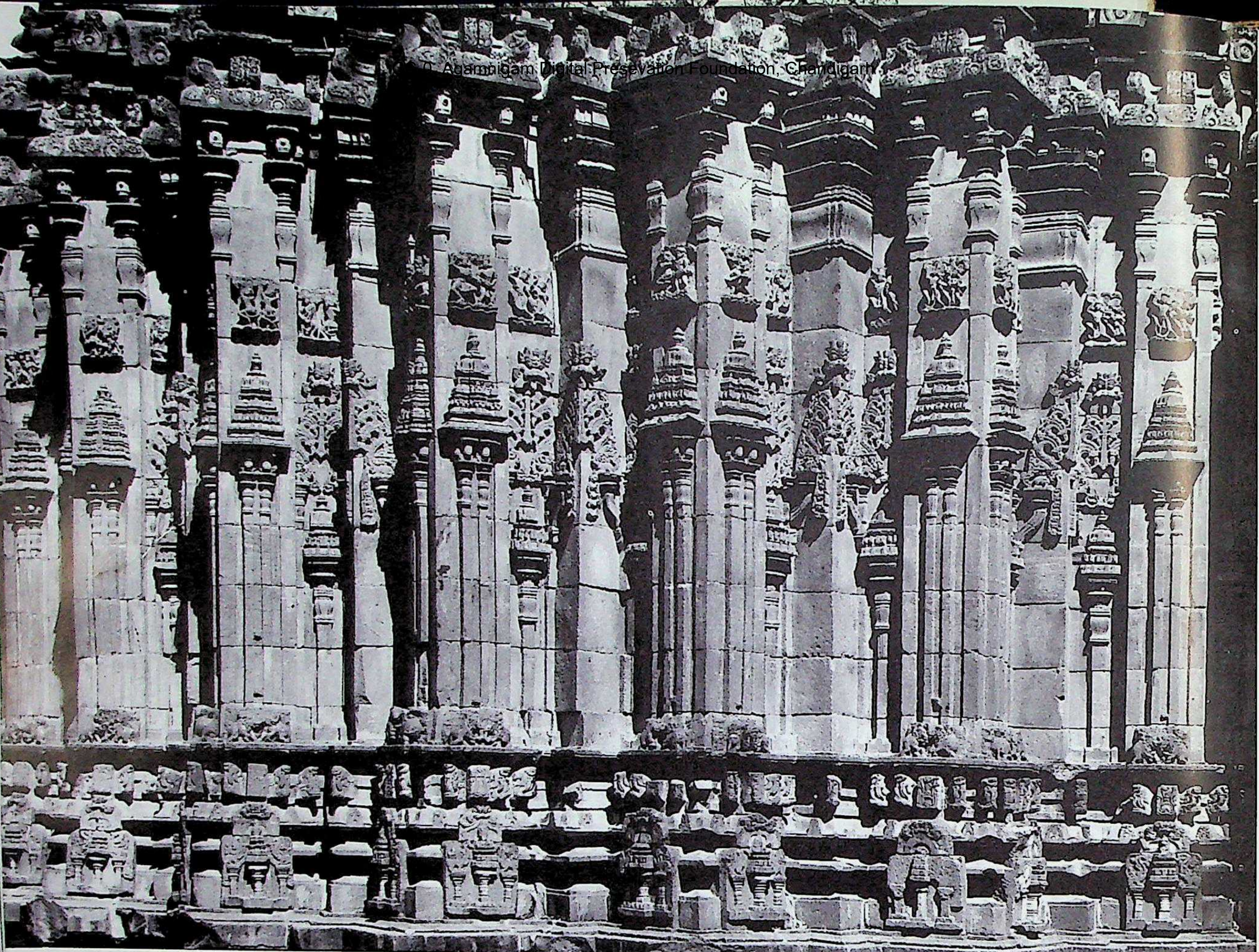

576. Ḍambaḷ. Doḍḍabasappa temple, vimāna, adhiṣṭhāna and wall. (Courtesy: Archaeological Survey of India.)

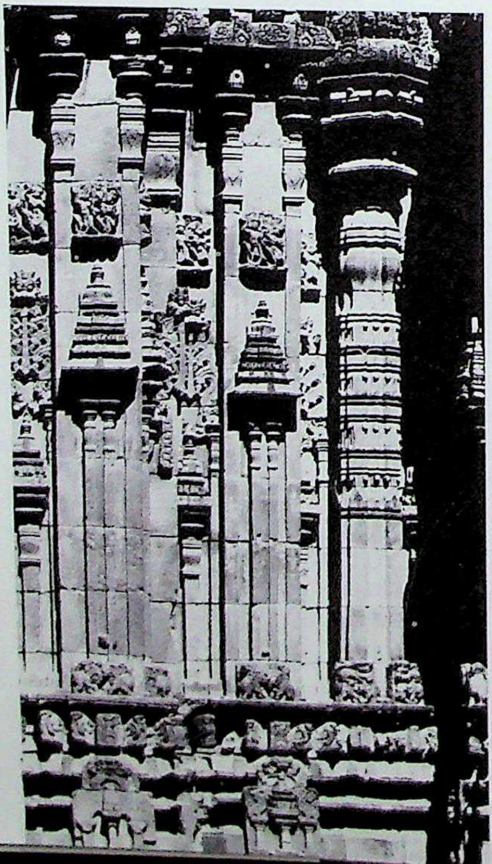

578. Ḍambaḷ. Doḍḍabasappa temple, kapilī-wall.

577. Ḍambaḷ. Doḍḍabasappa temple, vimāna, adhiṣṭhāna and wall.

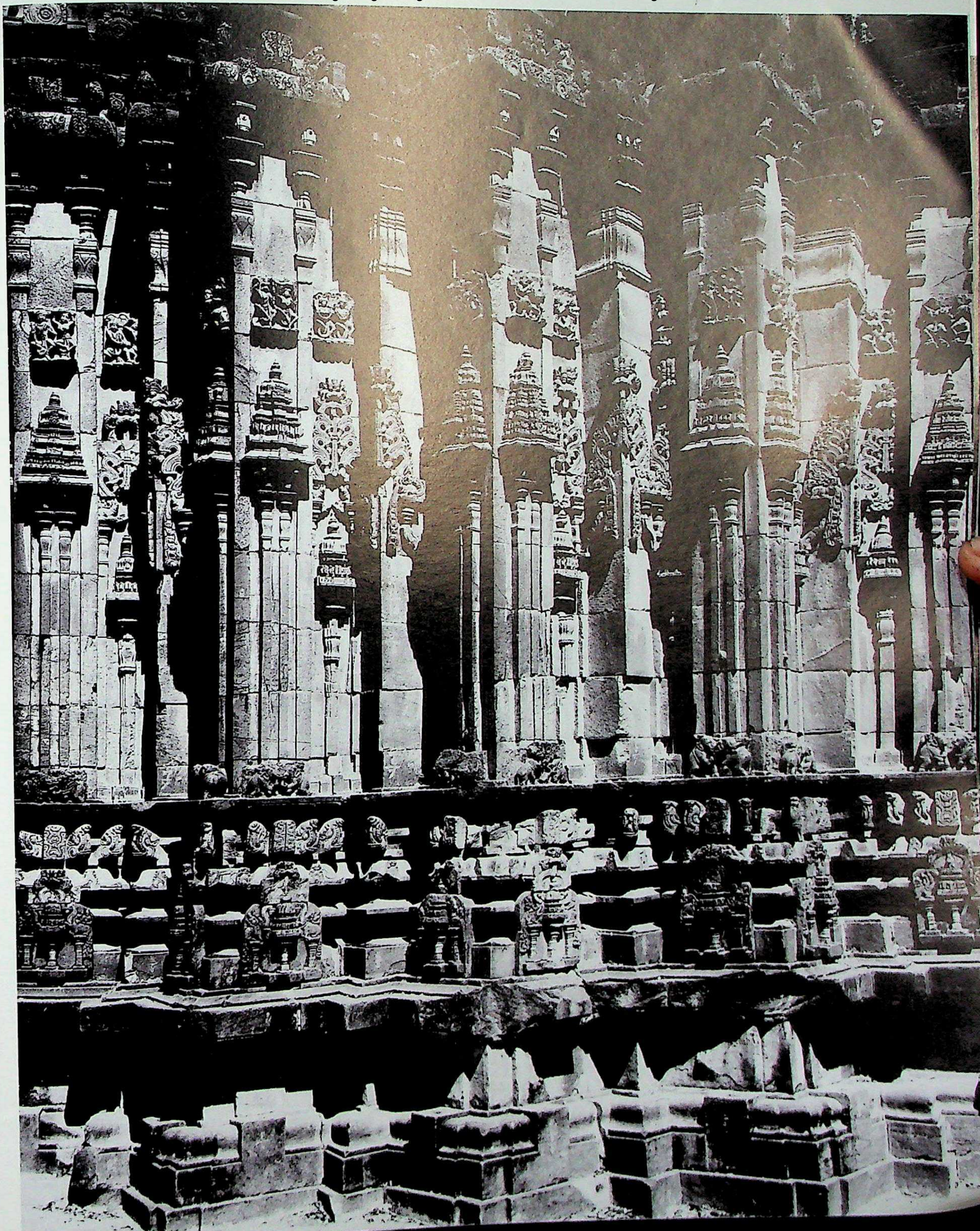

CC-0. Agamnigam Digital Preservation Foundation, Chandigarh

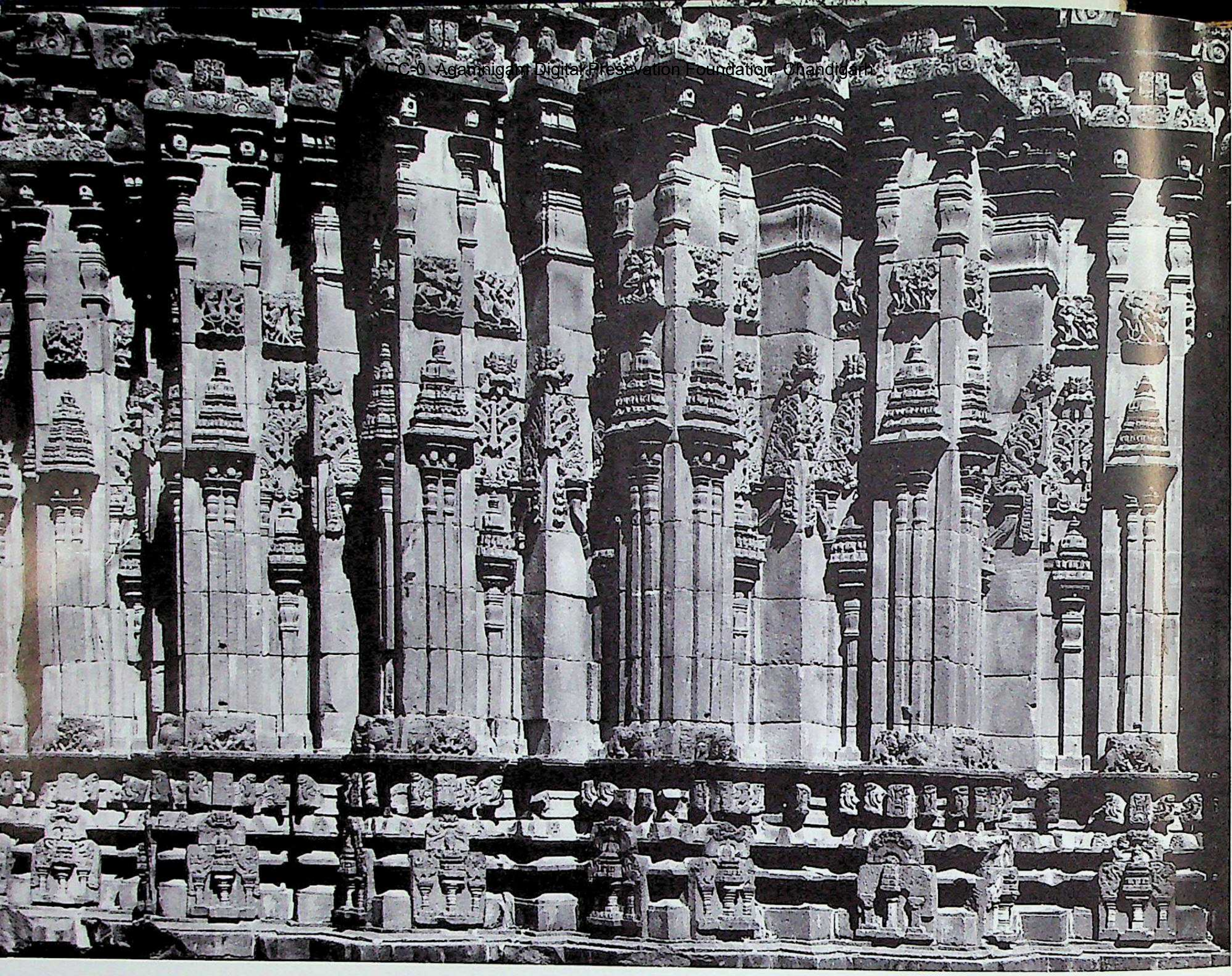

576. Ḍambaḷ. Doḍḍabasappa temple, vimāna, adhiṣṭhāna and wall. (Courtesy: Archaeological Survey of India.)

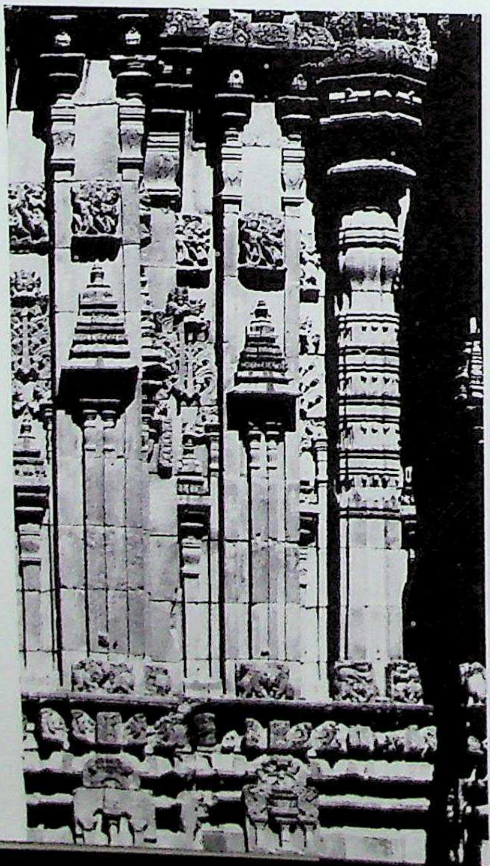

578. Ḍambaḷ. Doḍḍabasappa temple, kapilī-wall.

577. Ḍambaḷ. Doḍḍabasappa temple, vimāna, adhisṭhāna and wall.

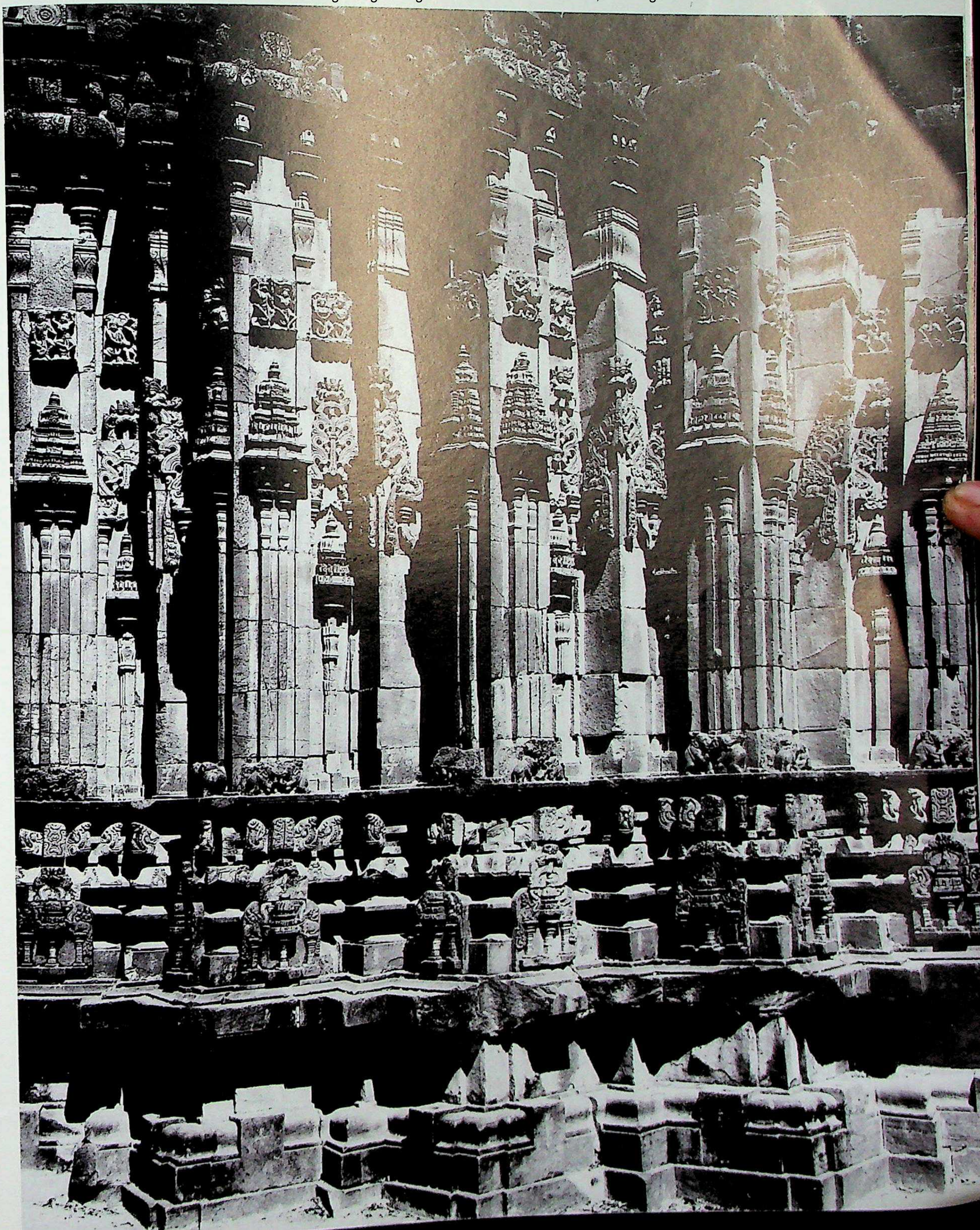

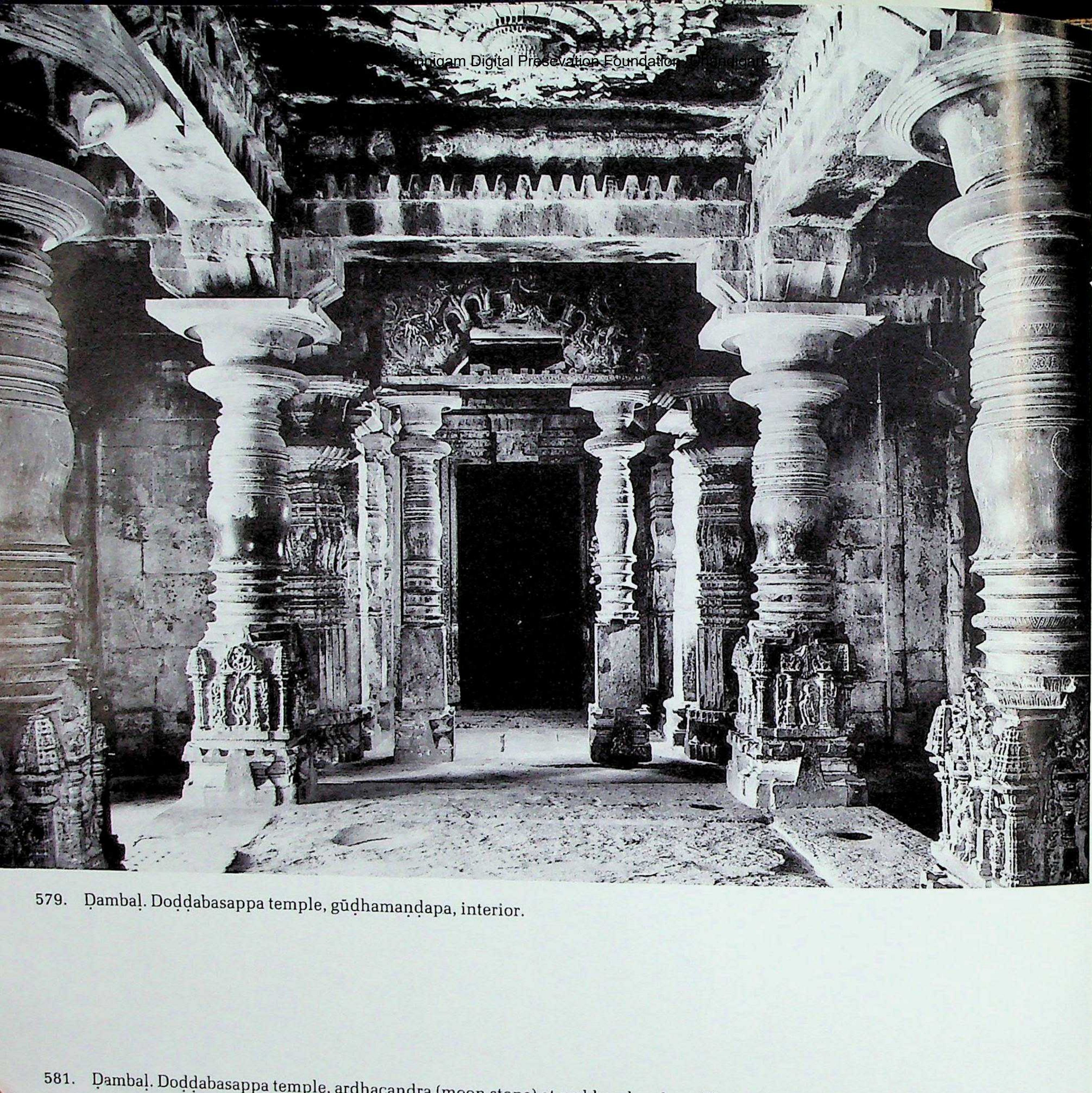

579. Ḍambaḷ. Doḍḍabasappa temple, gūḍhamaṇḍapa, interior.

581. Ḍambaḷ. Doḍḍabasappa temple, ardhacandra (moon stone) at garbhagṛha- doorsill.

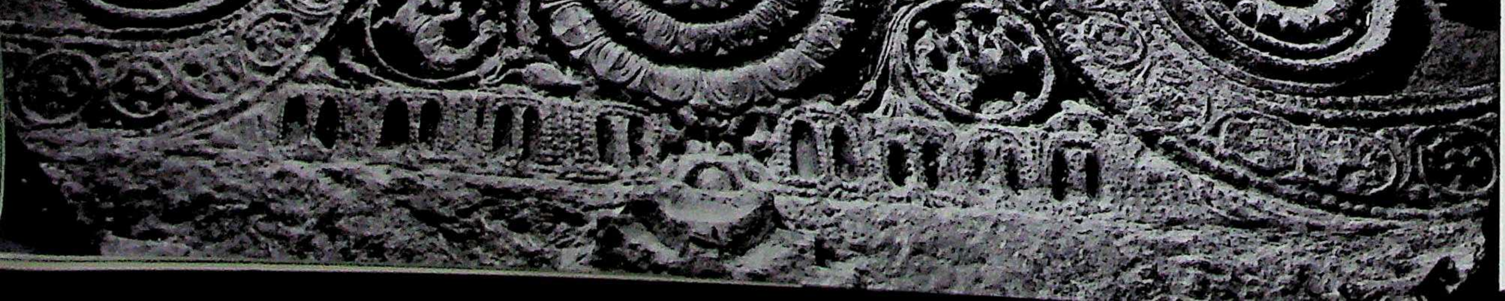

580. Ḍambaḷ. Doḍḍabasappa temple, antarāla with tōraṇa. (Courtesy: Archaeological Survey of India.)

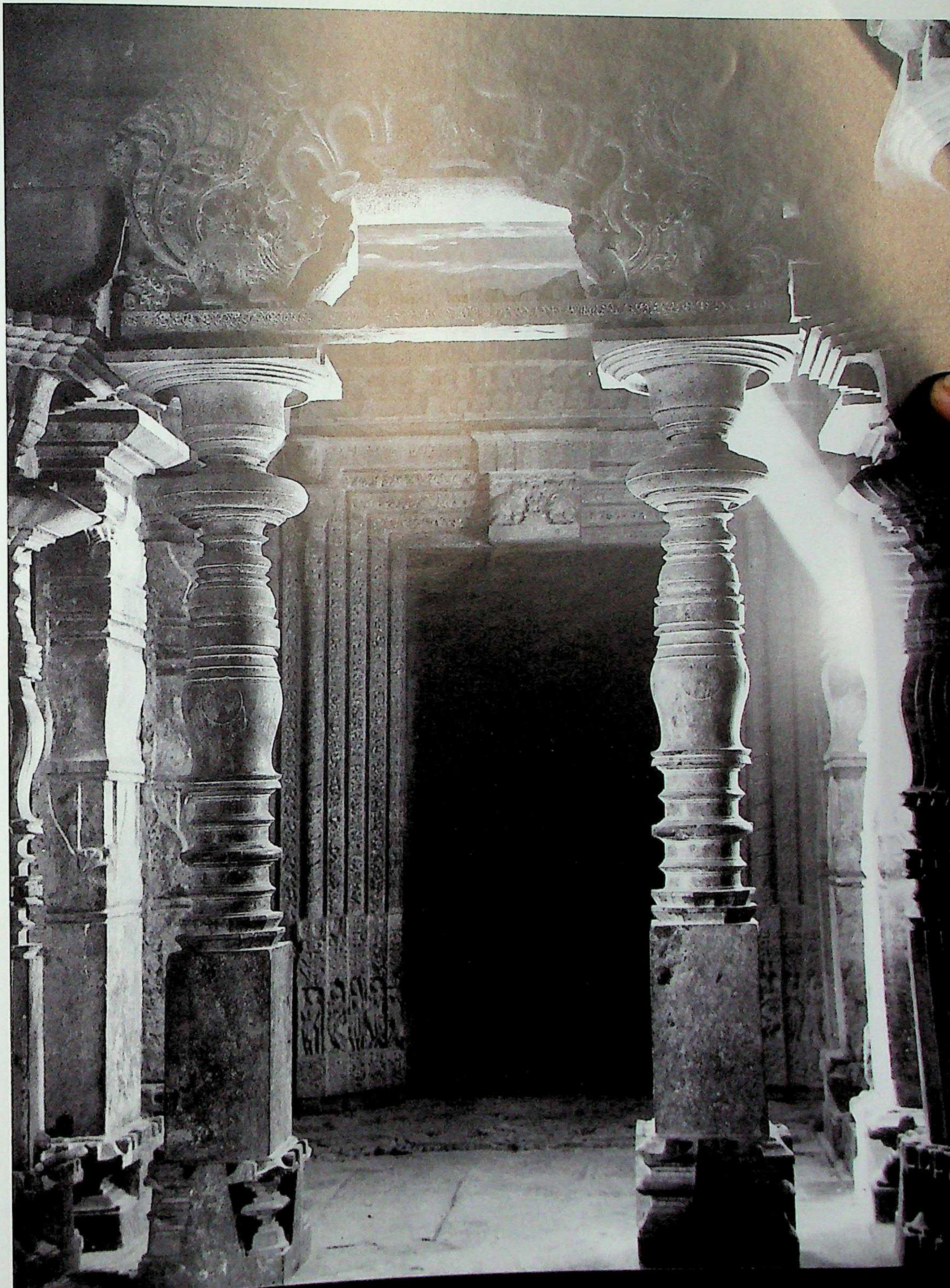

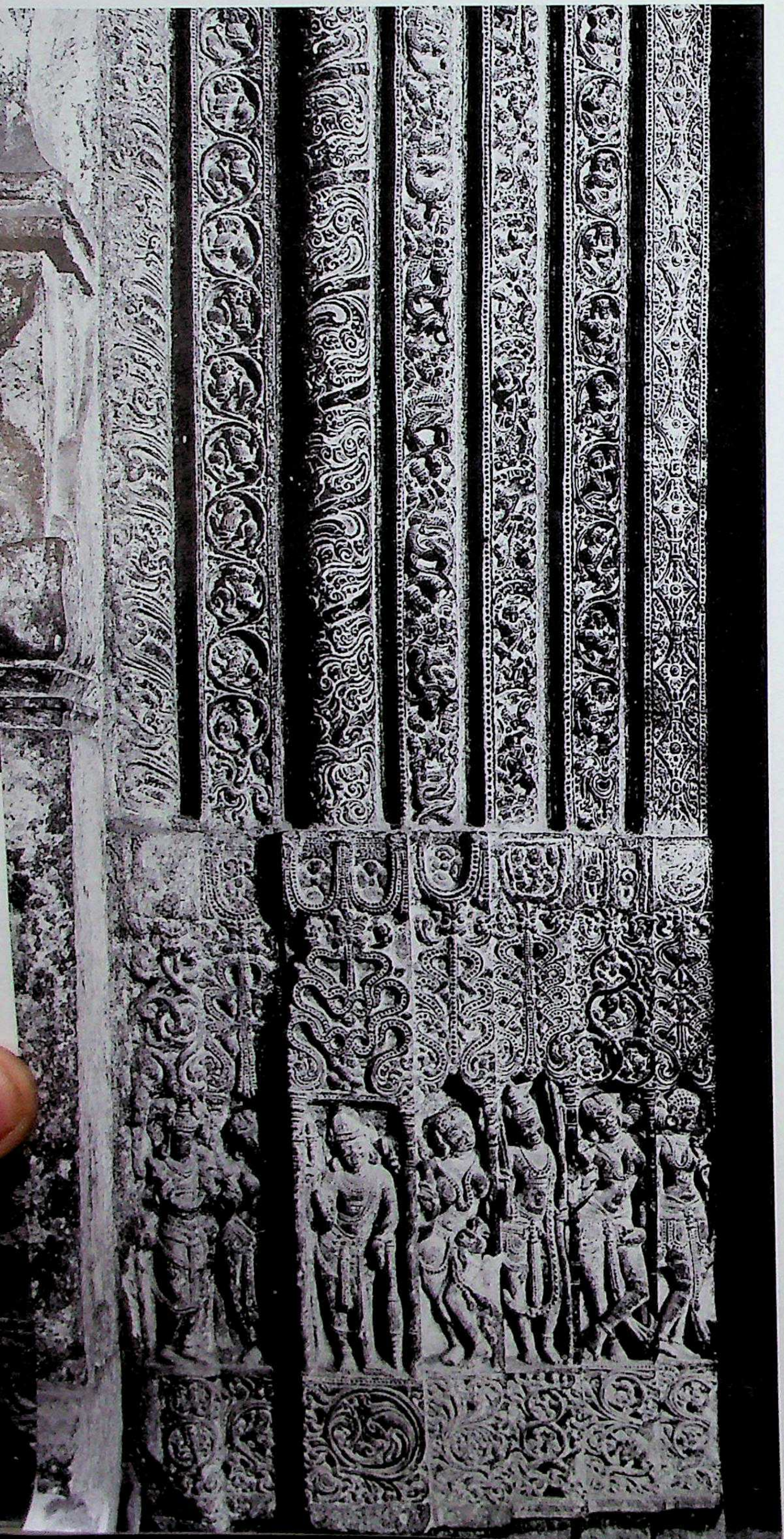

582. Ḍambaḷ. Doḍḍabasappa temple, garbhagṛha, saptaśākhā doorframe, left.

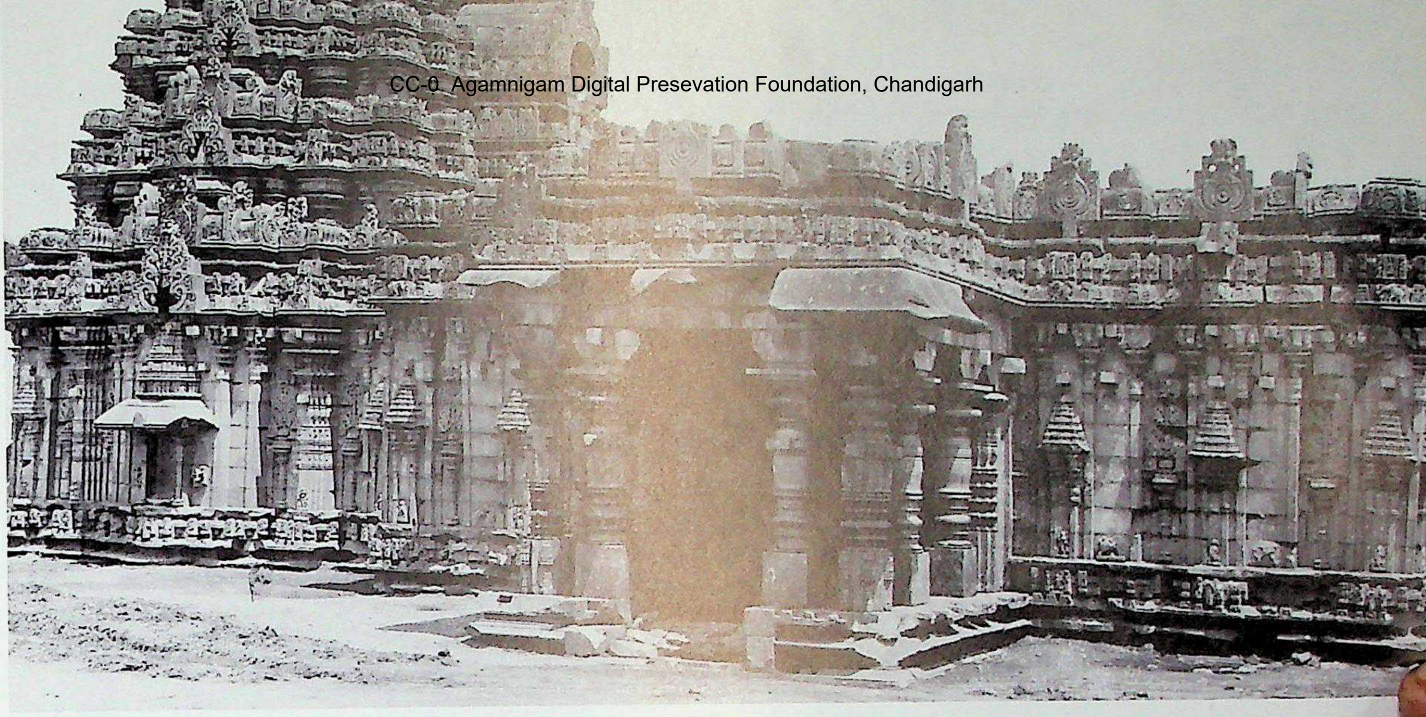

583. Iṭṭagi. Mahādēva temple, southeast. Pre-clearance view. Northern Karṇāṭa style, Cālukyas of Kalyāṇa, Phase II. Founder: Daṇḍanāyaka Mahādēva. A.D. 1112. (Before Clearance.) (Courtesy: Department of Archaeology, Karnataka State.)

584. Iṭṭagi. Mahādēva temple, vimāna, south aspect.

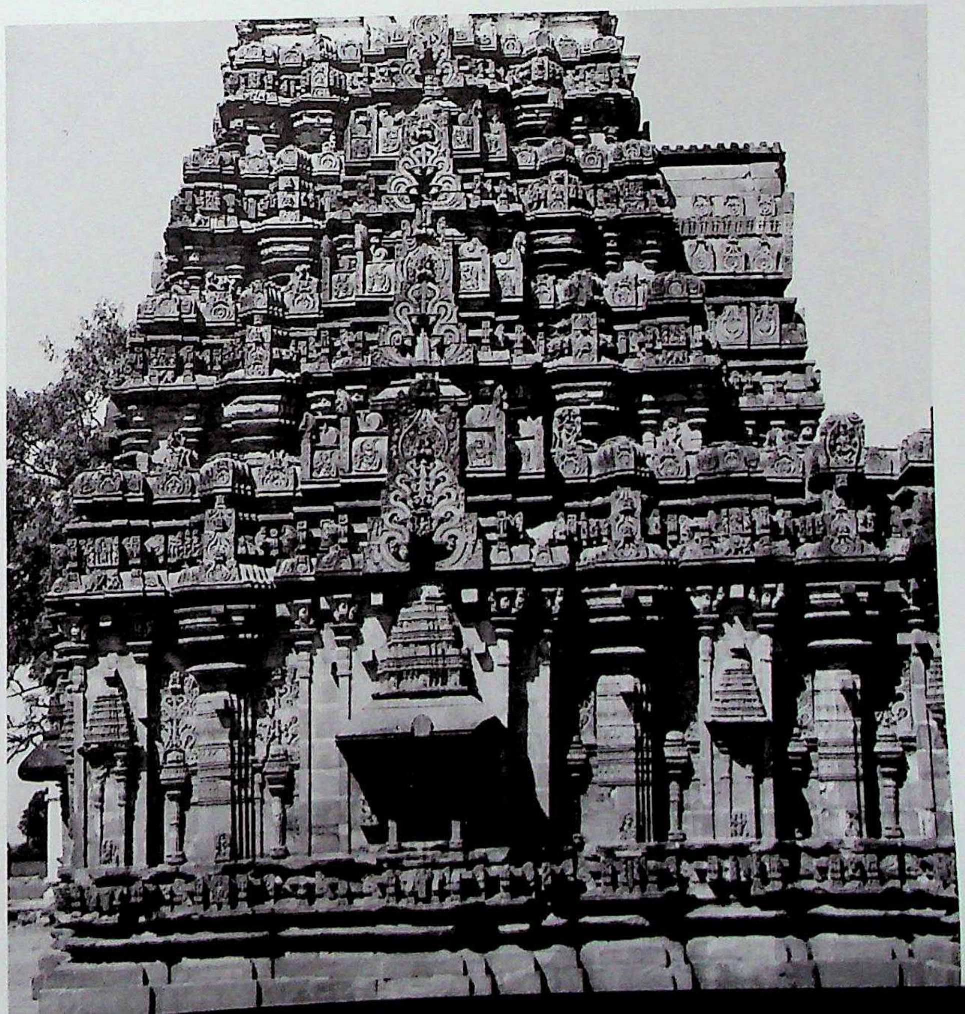

585. Iṭṭagi. Mahādēva temple, vimāna, superstructure, south.

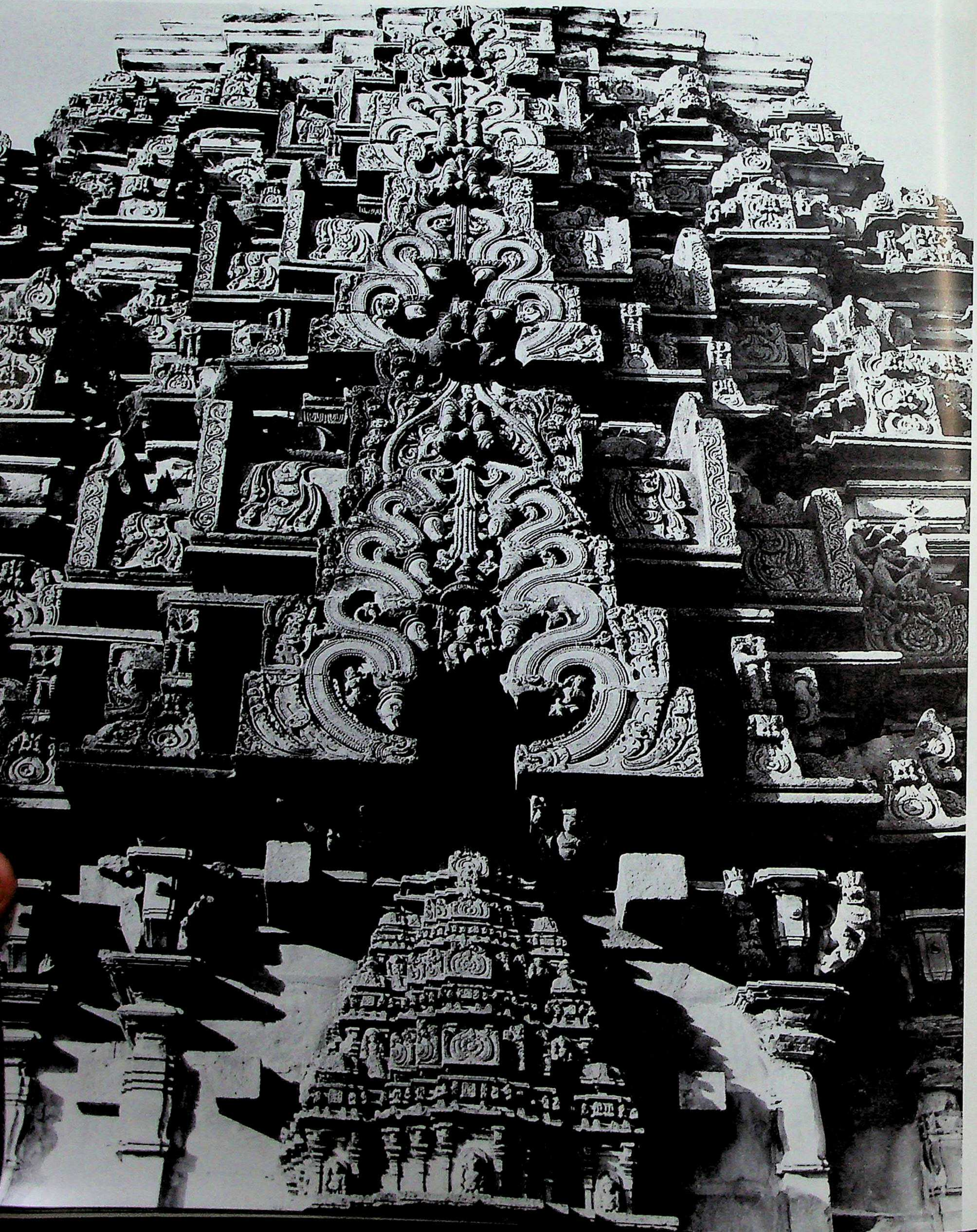

586. Iṭṭagi. Mahādēva temple, gūḍhamaṇḍapa, east wall, left.

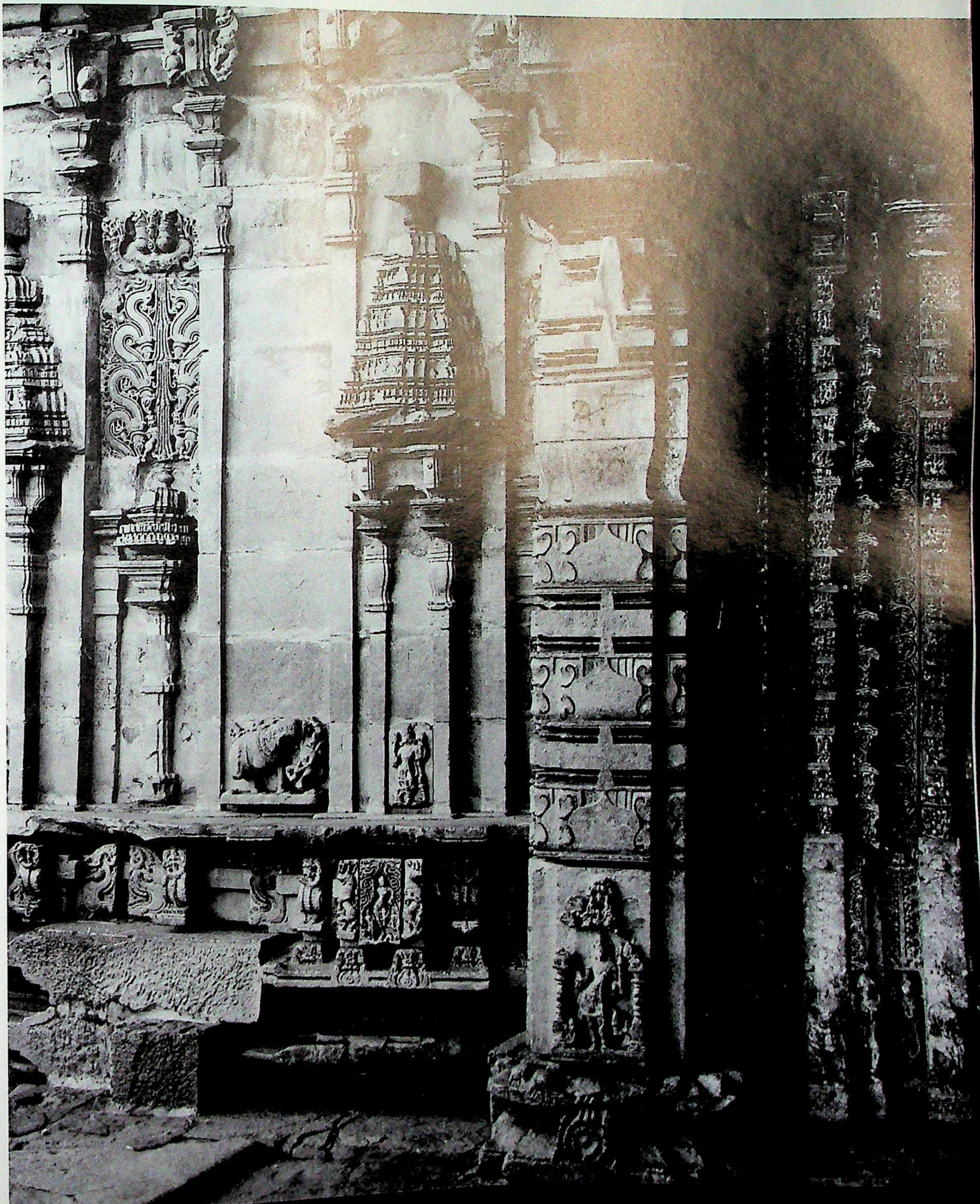

CC0. Agamnigam Digital Preservation Foundation, Chandigarh

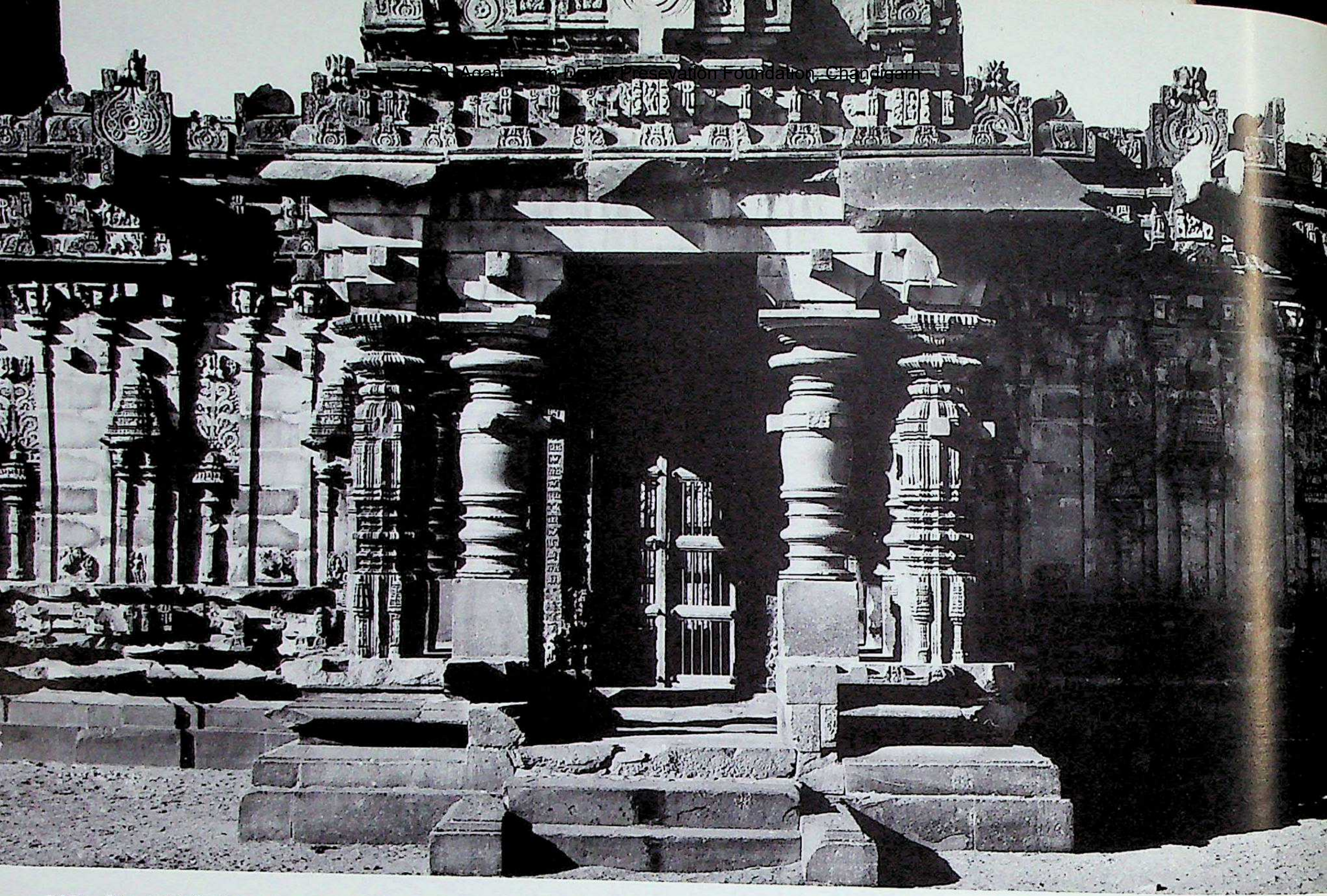

587. Iṭṭagi. Mahādēva temple, gūḍhamaṇḍapa, south wall, porch.

588. Iṭṭagi. Mahādēva temple, raṅgamaṇḍapa, southeast.

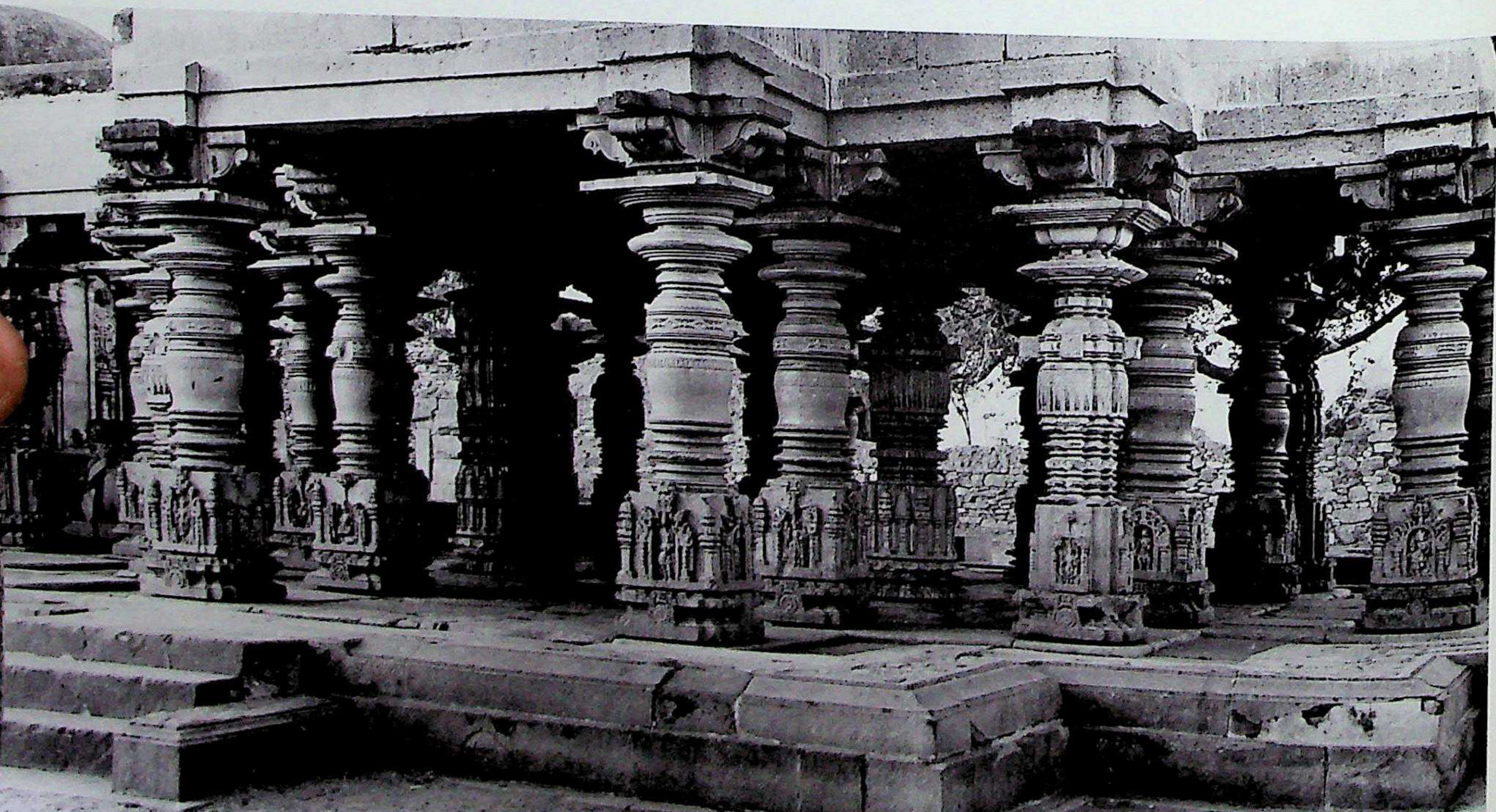

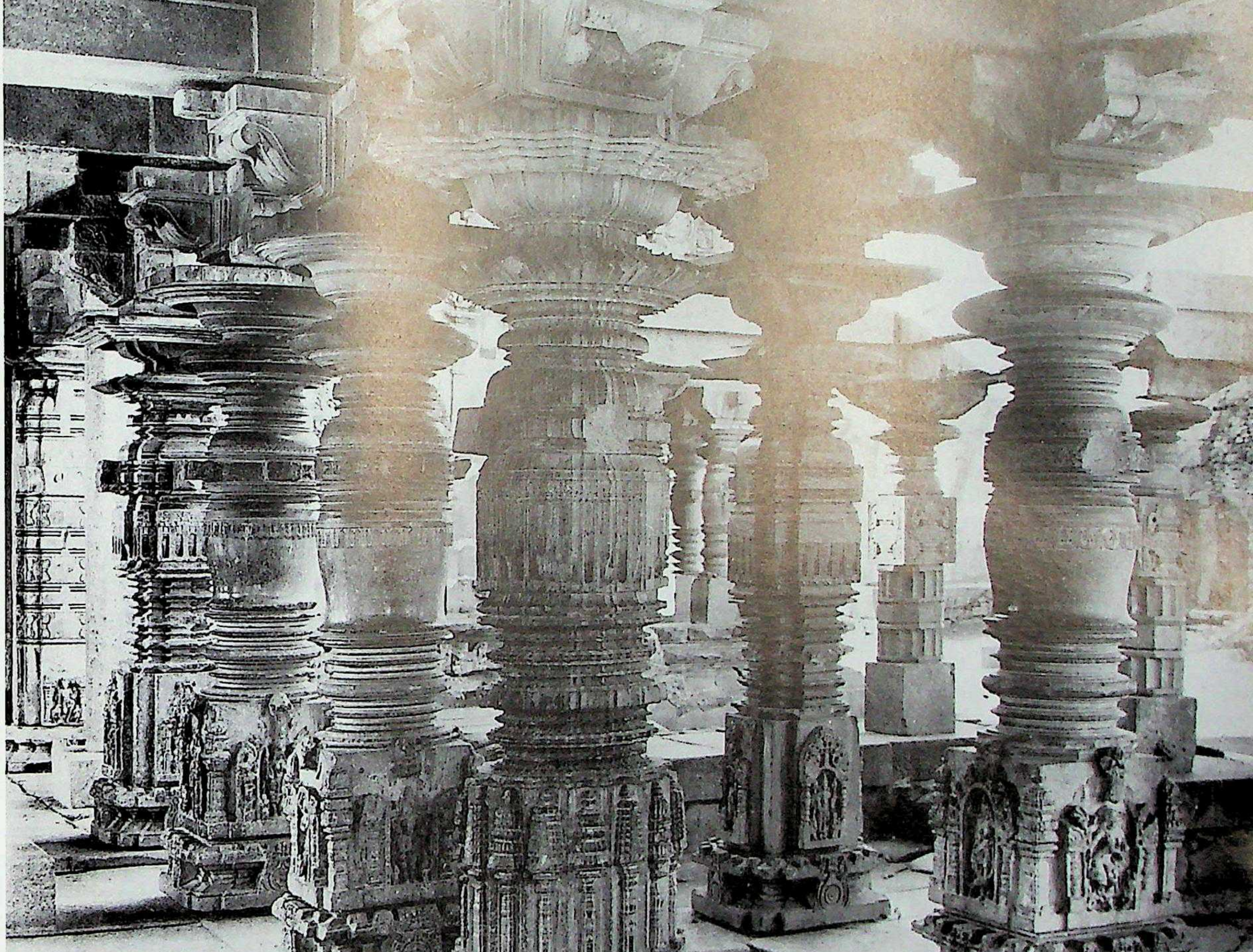

589. Iṭṭagi. Mahādēva temple, raṅgamaṇḍapa, interior, columns.

590. Iṭṭagi. Mahādēva temple, raṅgamaṇḍapa, interior, columns.

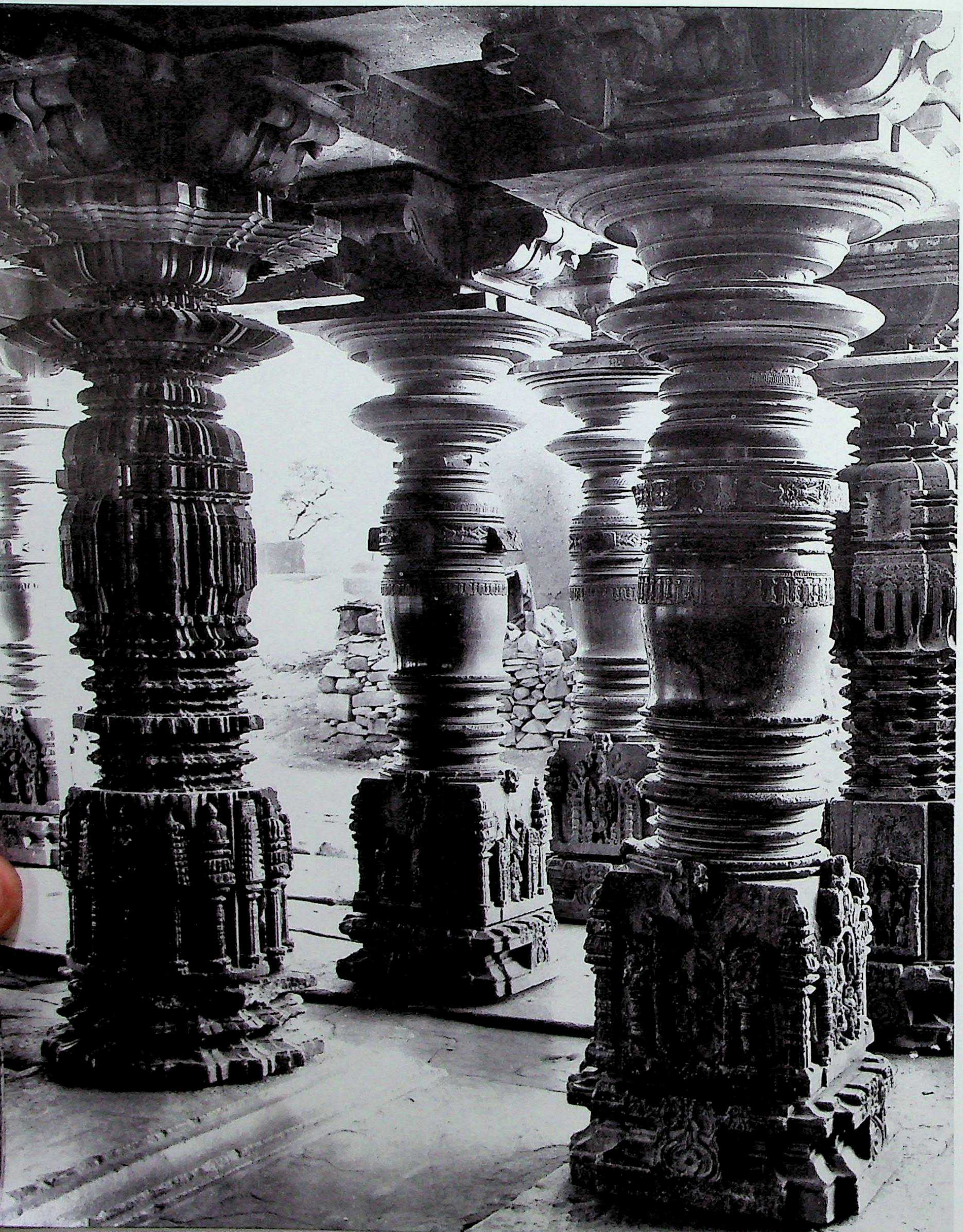

591. Iṭṭagi. Mahādēva temple, raṅgamaṇḍapa, columns.

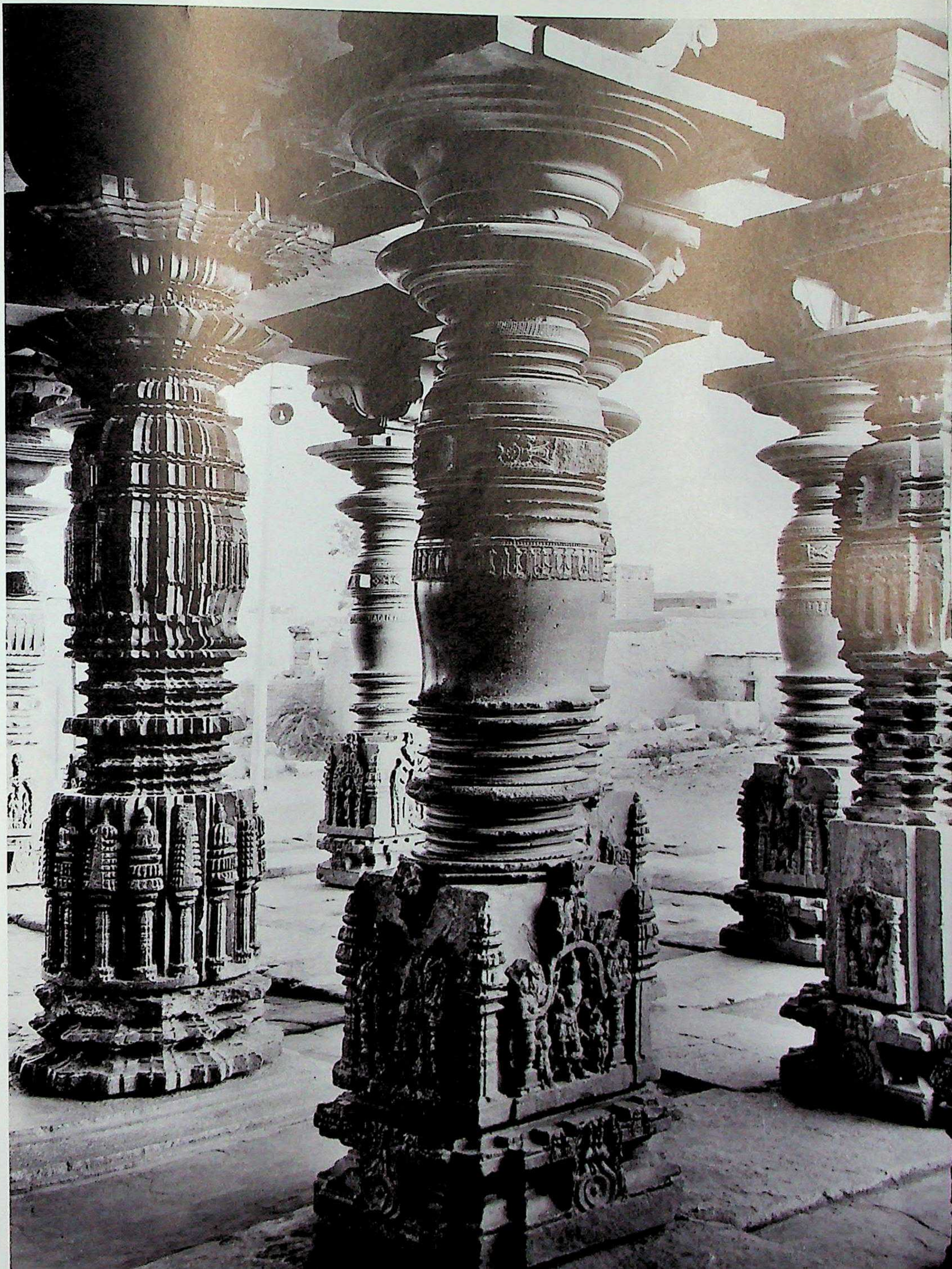

592. Iṭṭagi. Mahādēva temple, raṅgamaṇḍapa, Śrīkāra, stellate, and Bhadraka columns.

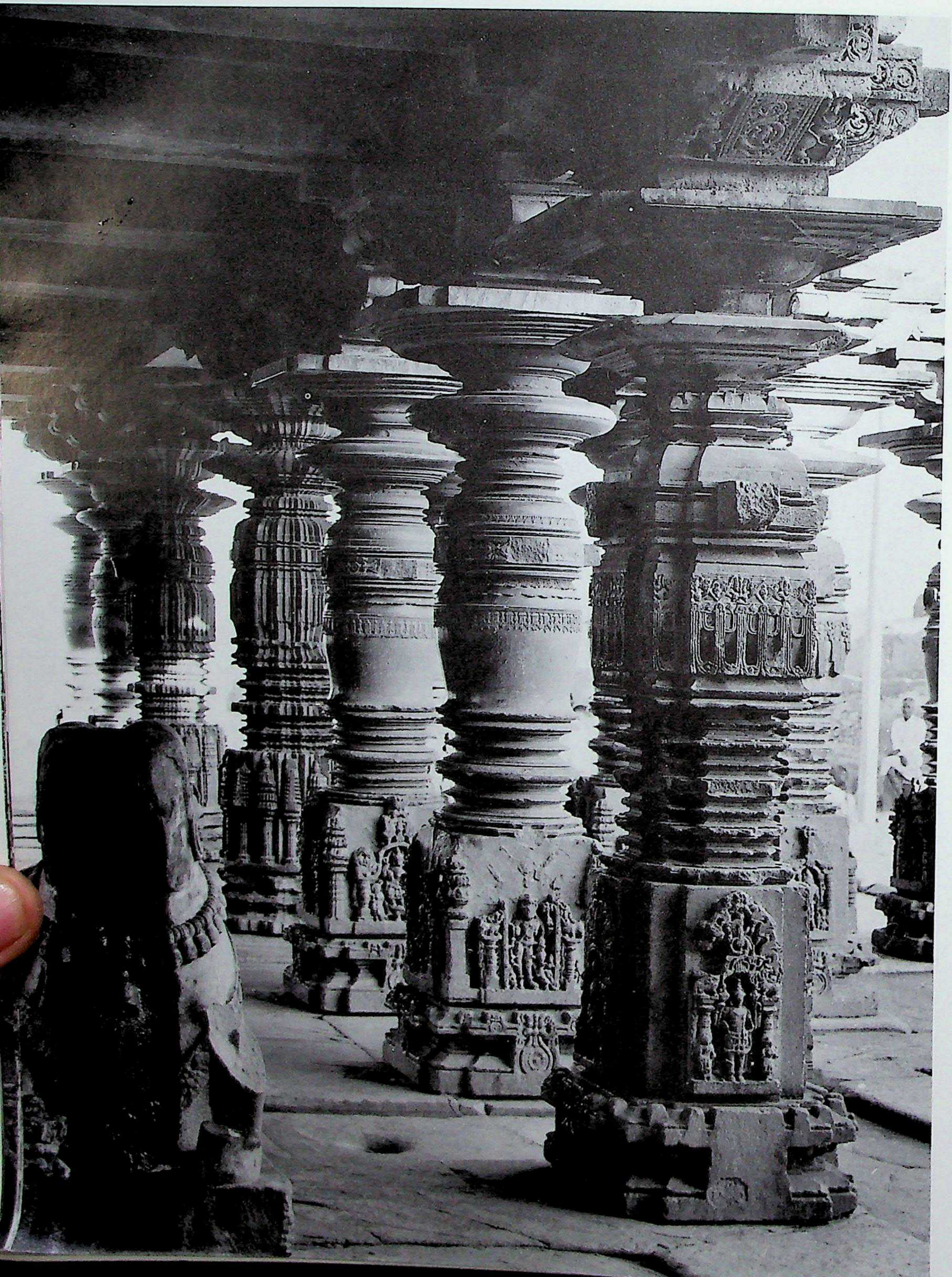

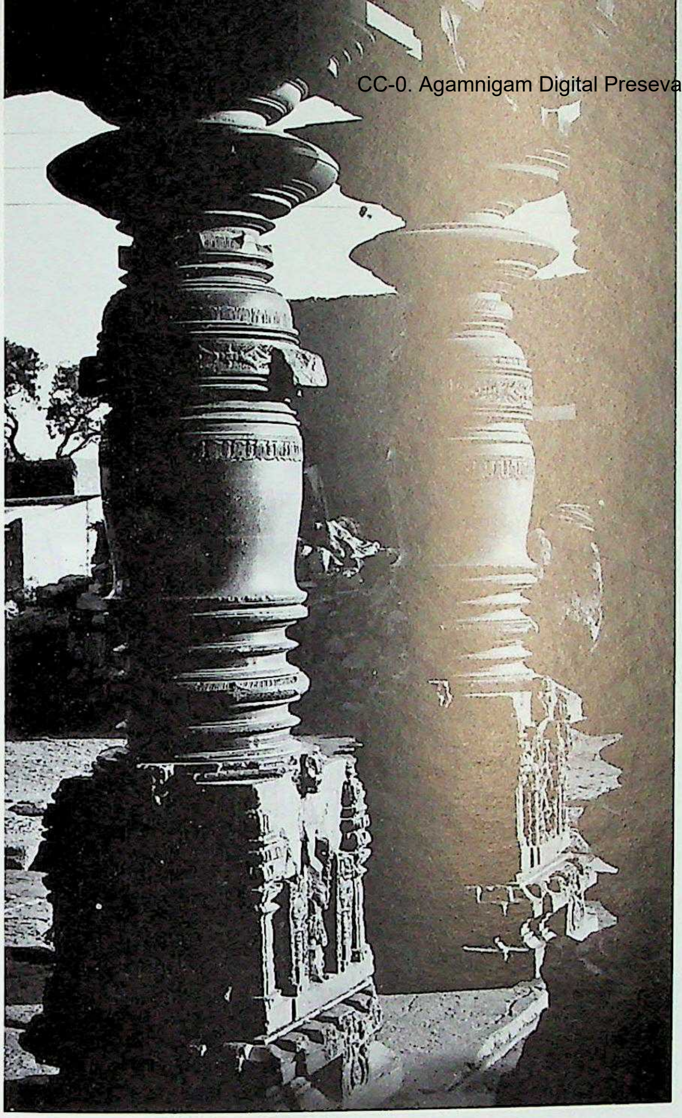

593. Iṭṭagi. Mahādēva temple, raṅgamaṇḍapa, Śrīkāra columns.

594. Iṭṭagi. Mahādēva temple, raṅgamaṇḍapa, Śrīkāra column, upper section detail of carving.

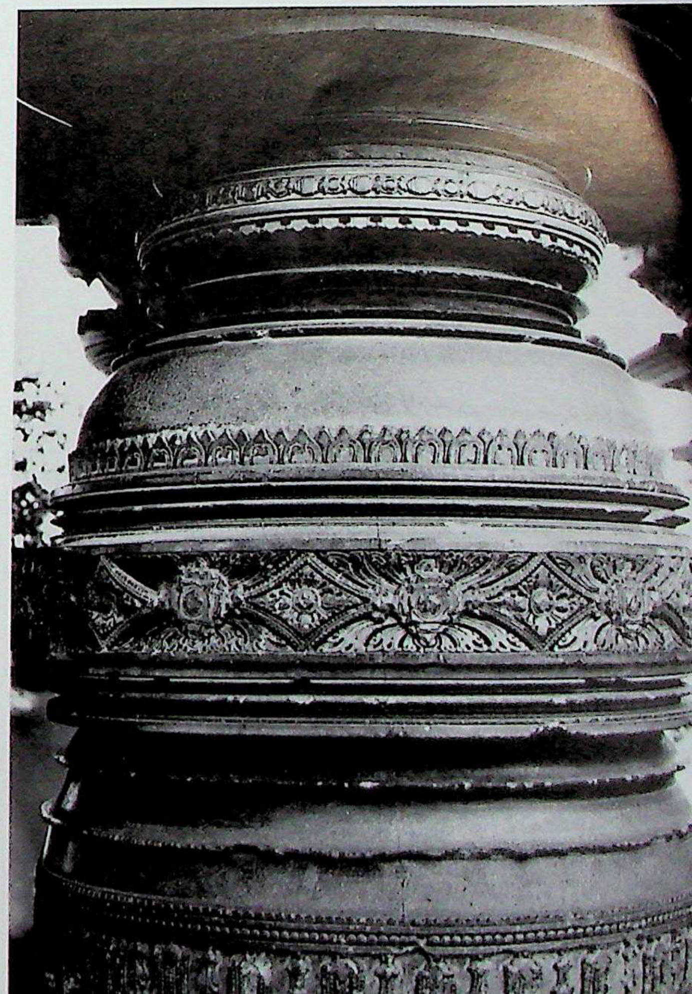

CC-0. Agamnigam Digital Preservation Foundation, Chandigarh

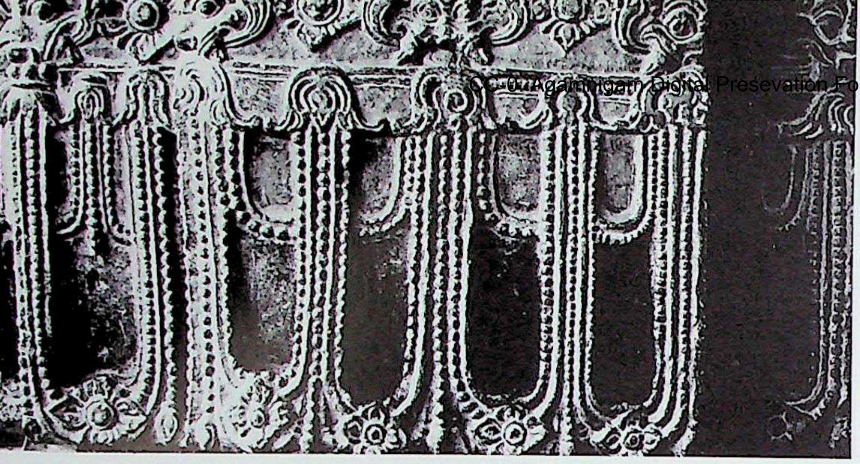

595. Iṭṭagi. Mahādēva temple, raṅgamaṇḍapa, Bhadraka pilaster with grāsakīṅkaṇikā and ratna.

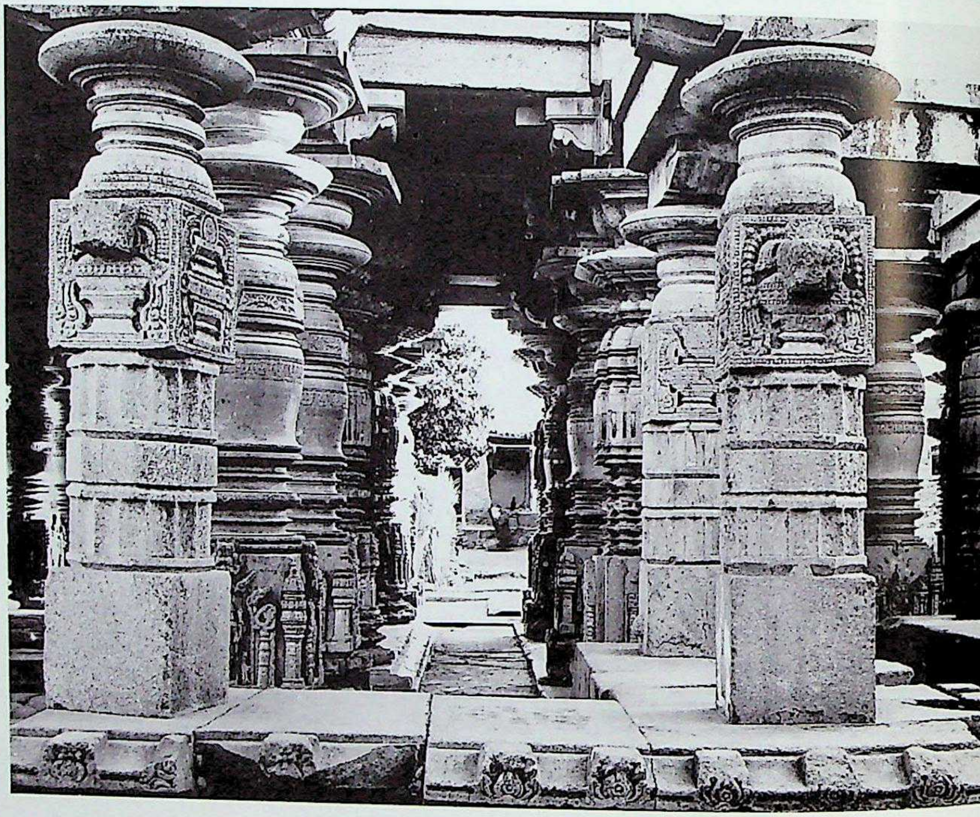

596. Iṭṭagi. Mahādēva temple, raṅgamaṇḍapa, north, parapet's Citrakhaṇḍa pillars with cubes showing pūrṇaghaṭa motif.

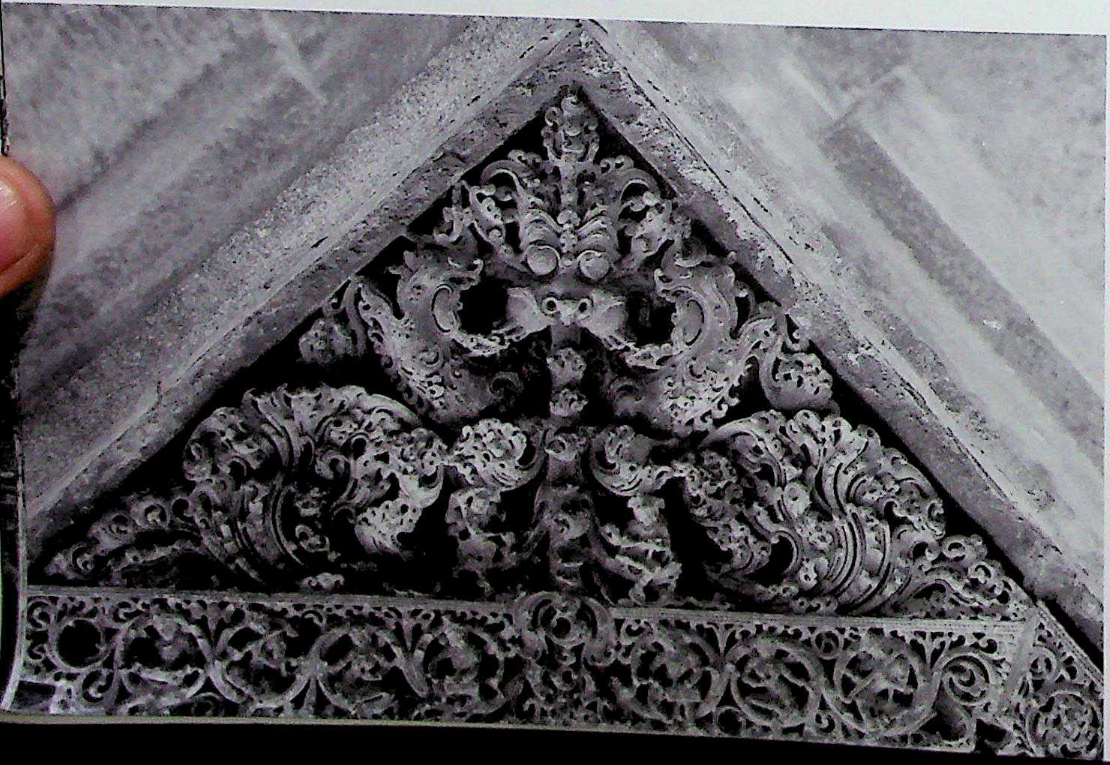

597. Iṭṭagi. Mahādēva temple, raṅgamaṇḍapa, ceiling, vikarṇa-vitāna showing grāsamukha and kalpavallī.

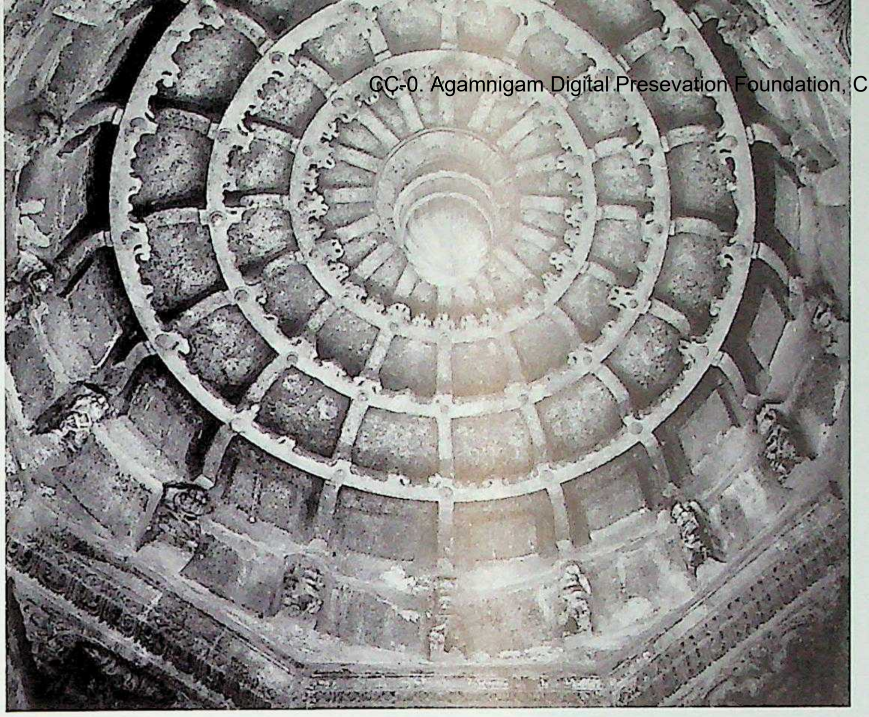

598. Iṭṭagi. Mahādēva temple, gūḍhamaṇḍapa, south porch, Nābhiccanda (timber style) vitāna.

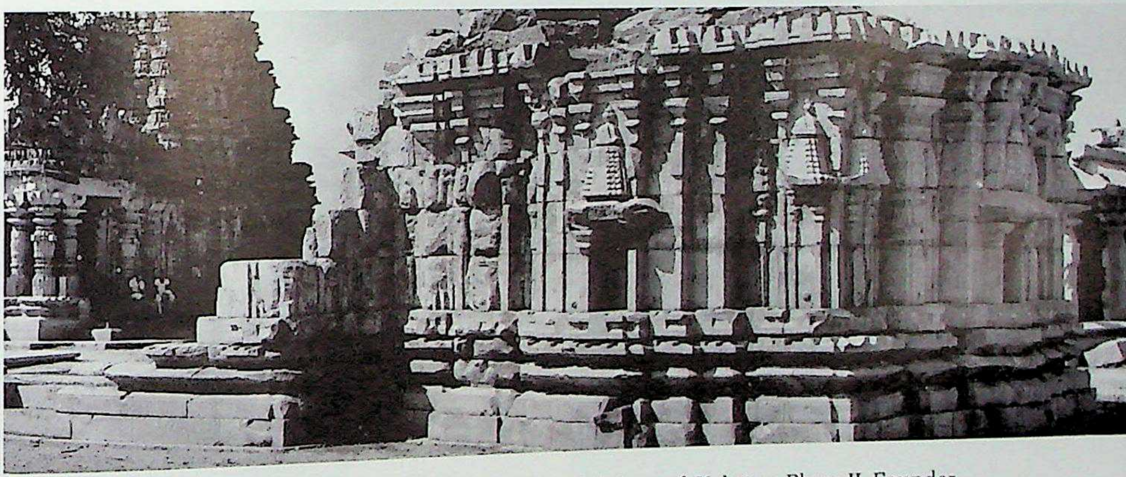

599. Iṭṭagi. Temple 2, northeast. Northern Karṇāṭa style, Cālukyas of Kalyāṇa, Phase II, Founder Daṇḍanāyaka Mahādēva. *C.* A.D. 1112.

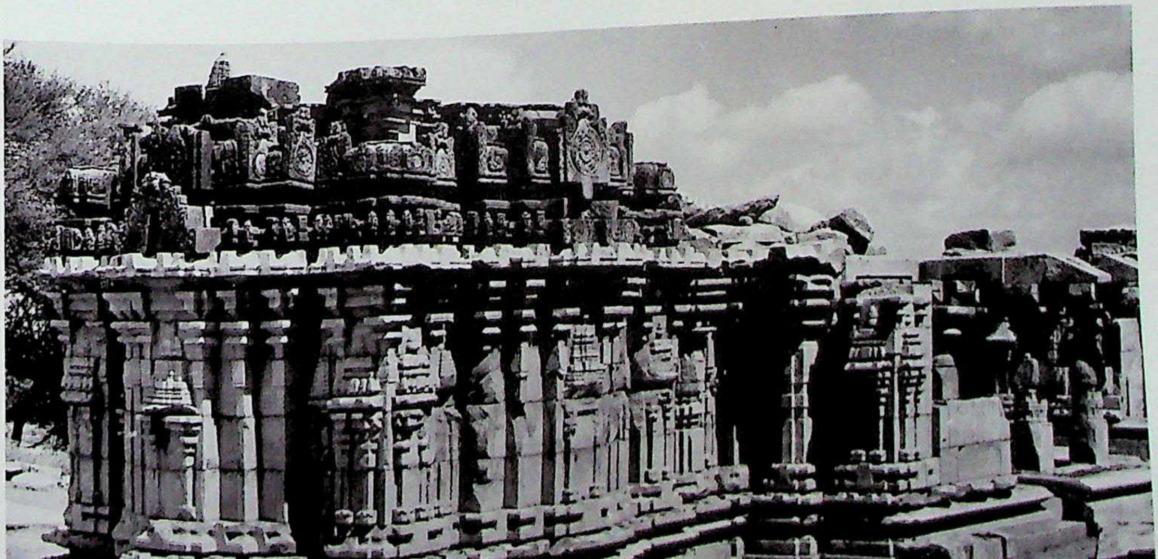

600. Iṭṭagi. Temple 3, southwest. Northern Karṇāṭa style, Cālukyas of Kalyāṇa, Phase II, Founder Daṇḍanāyaka Mahādēva. *C.* A.D. 1112.

CC-0. Agamnigam Digital Preservation Foundation, Chandigarh

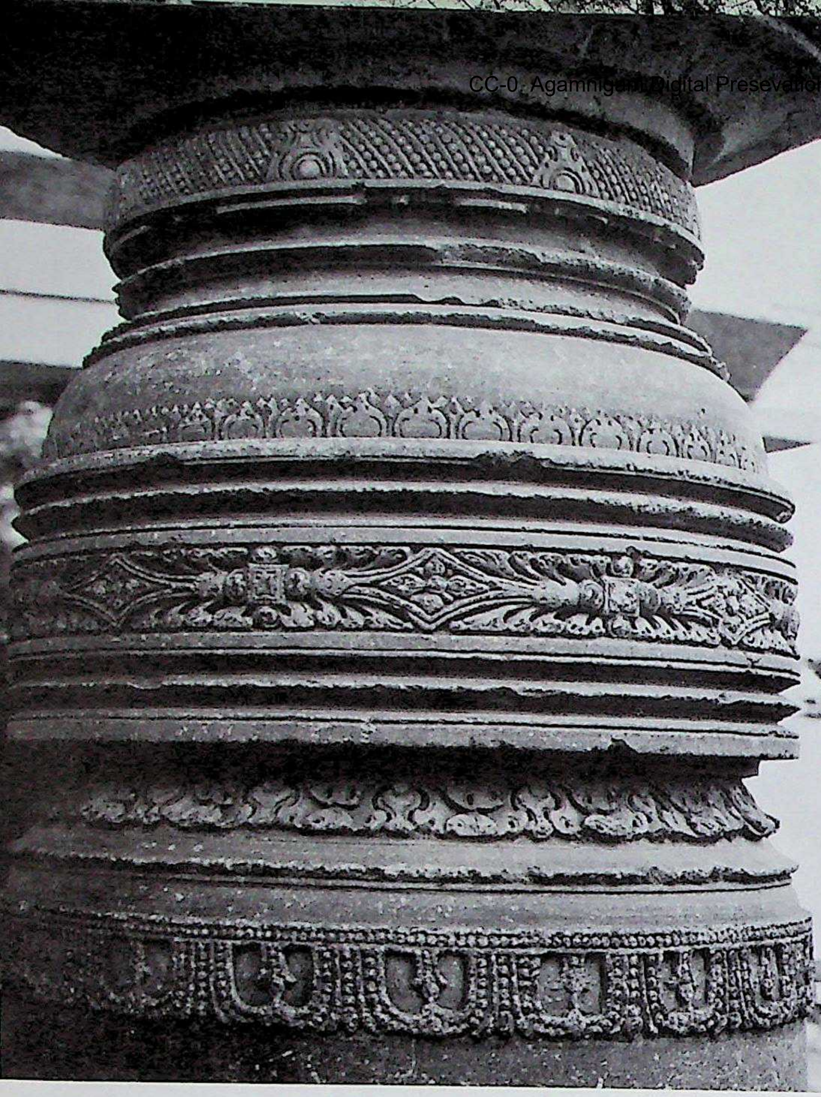

601. Iṭṭagi. Temple 3, raṅgamaṇḍapa, Śrīkāra pillar, detail of carving.

602. Iṭṭagi. Temple 3, antarāla, wall-pilaster and Puṣpakaṇṭha-jāla.

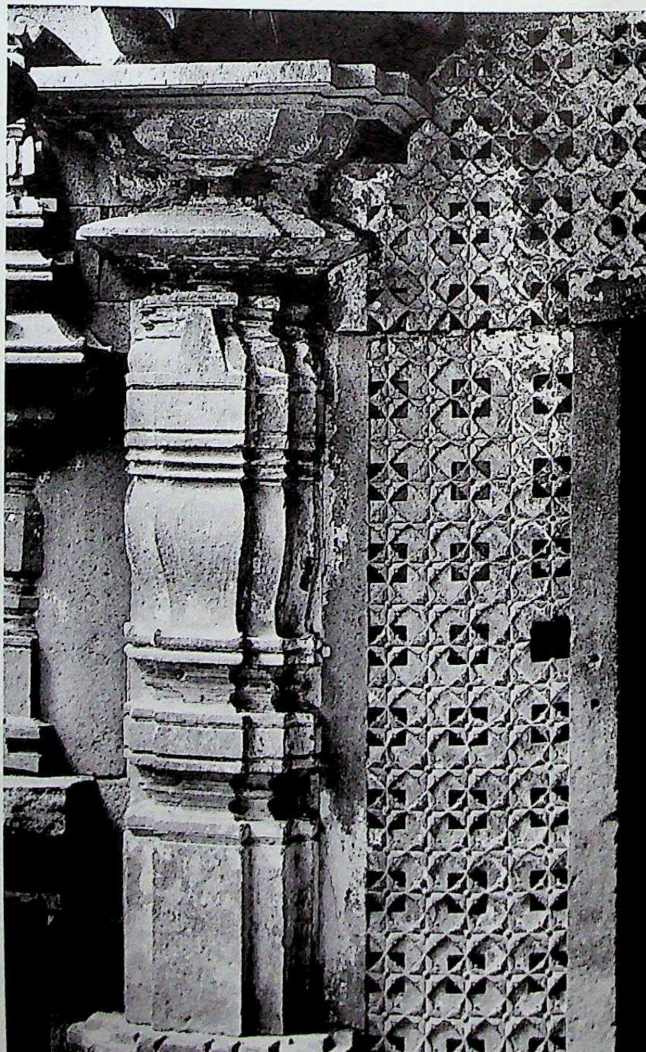

CC-0. Agamnigam Digital Preservation Foundation, Chandigarh

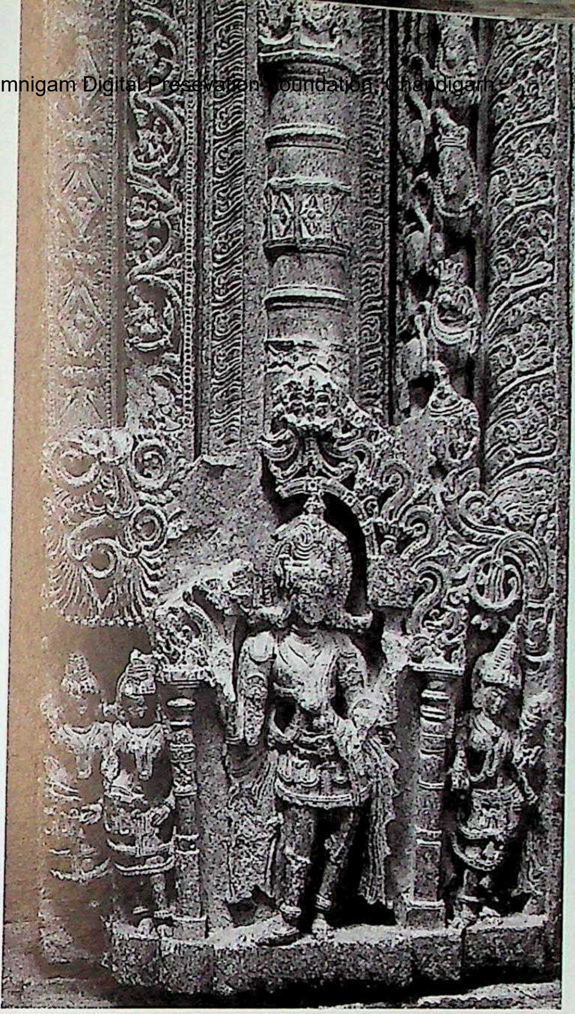

603. Iṭṭagi. Temple 3, garbhagṛha, saptaśākhā doorframe, right, detail.

604. Iṭṭagi. Temple 3, garbhagṛha, saptaśākhā doorframe, right, detail.

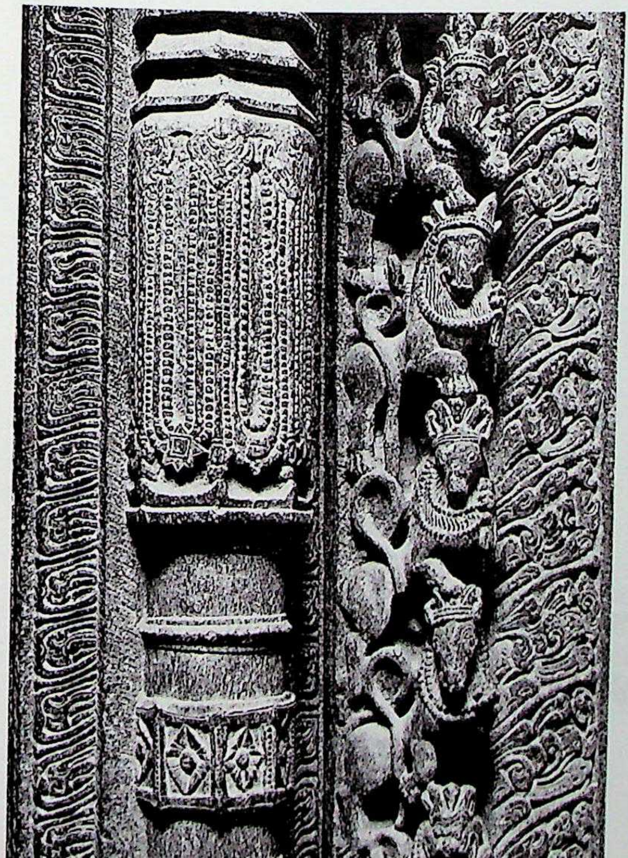

605. Iṭṭagi. Temple 3, garbhagṛha, saptaśākhā doorframe, left, detail.

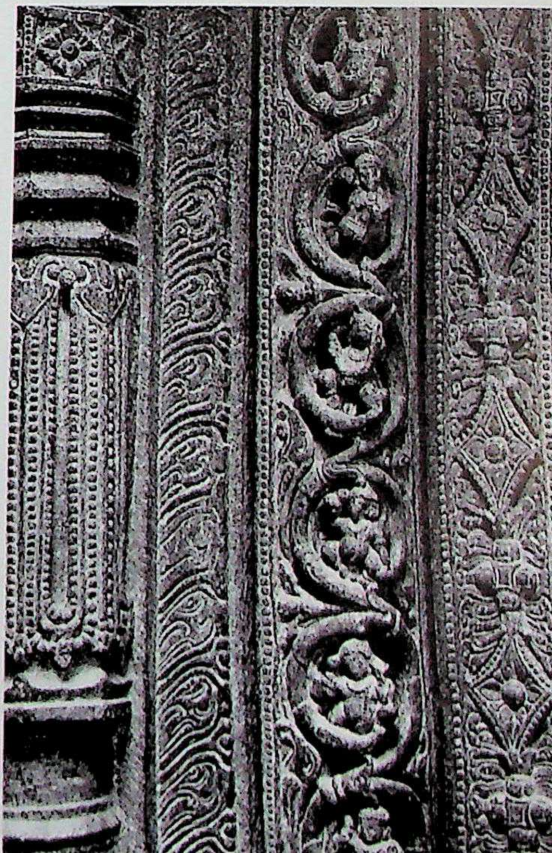

CC-0. Agamnigam Digital Preservation Foundation, Chandigarh

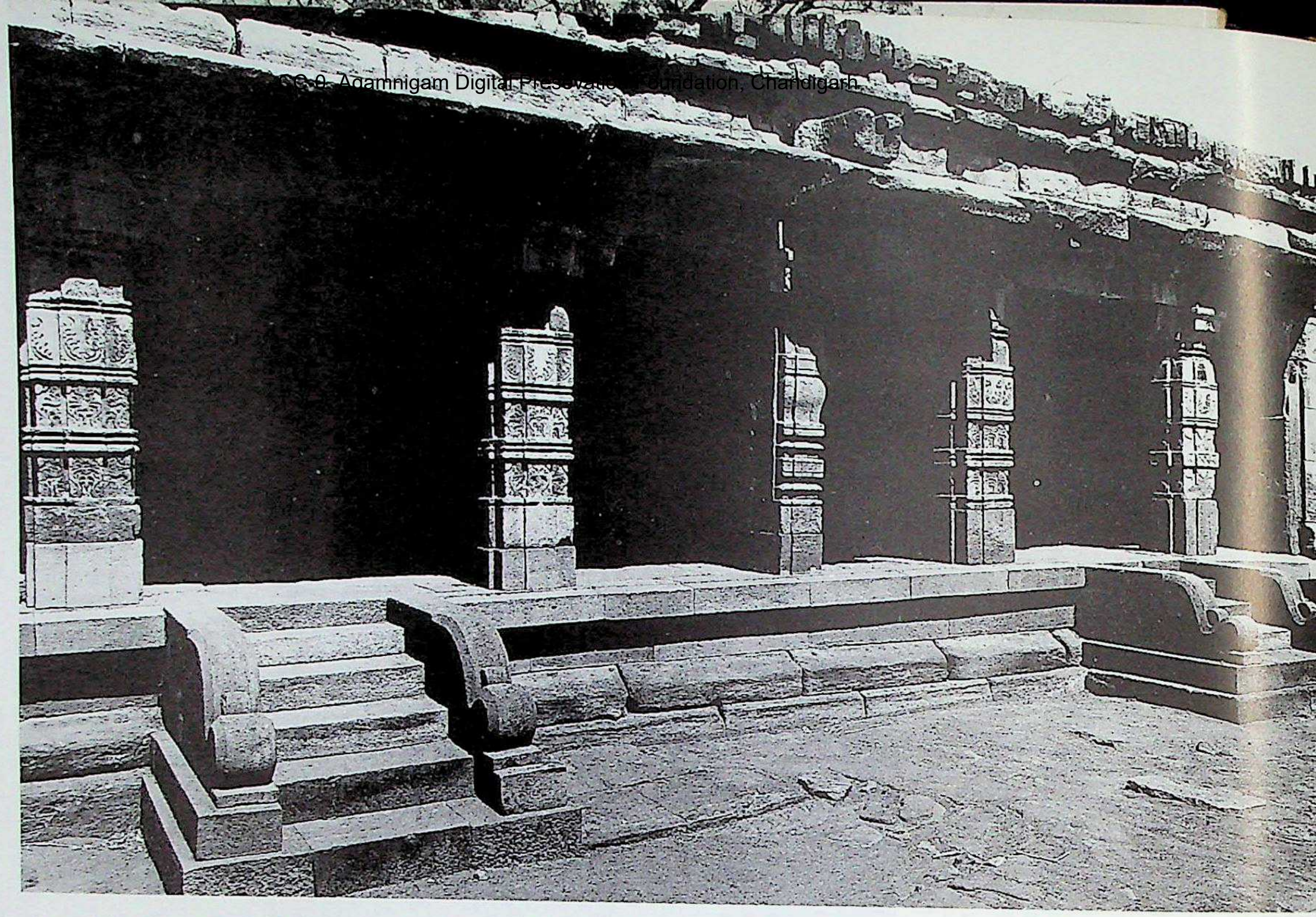

606. Aihoḷe. Caranti maṭha, southwest. Northern Karṇāṭa style, Cālukyas of Kalyāṇa, Phase II. Founder: Kēśavaiyya Seṭṭ
C. A.D. 1119.

607. Aihoḷe. Caranti maṭha, gūḍhamaṇḍapa-doorframe of one of the two shrines.

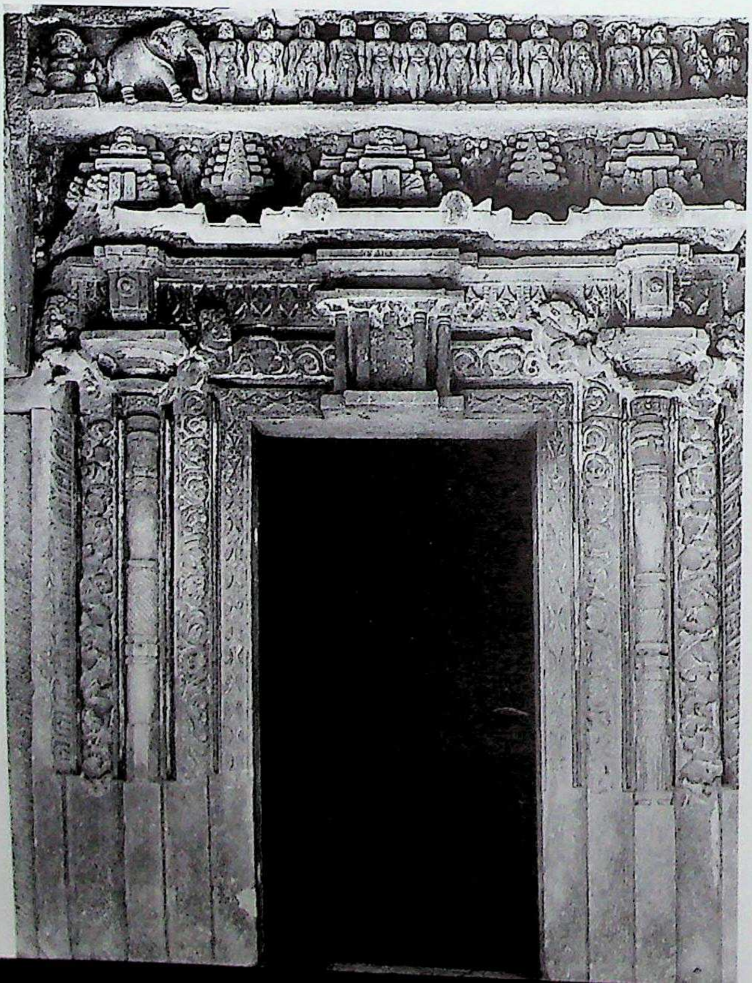

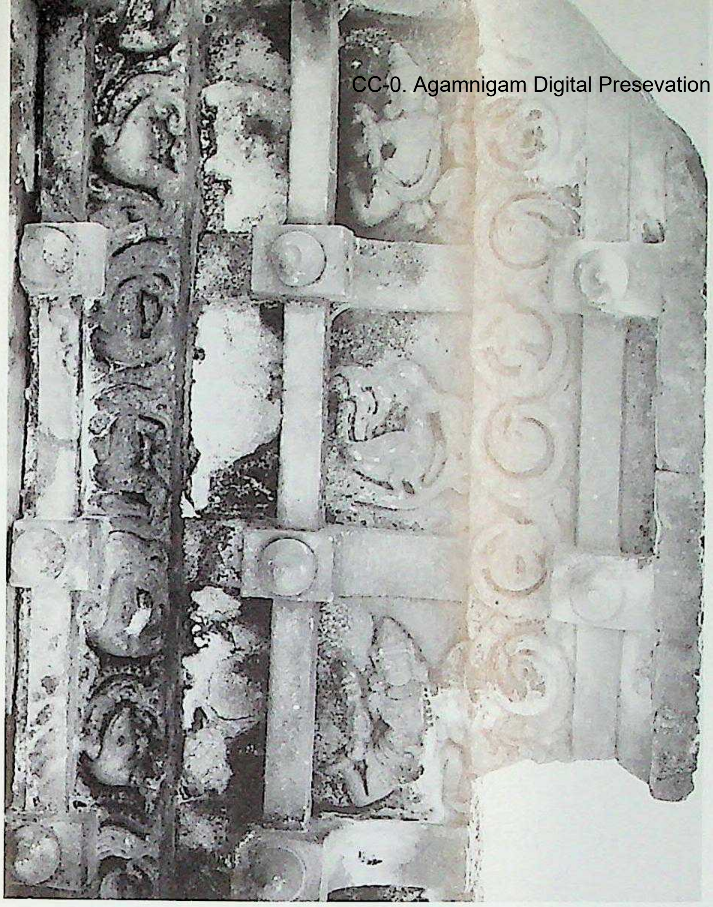

608. Aihoḷe. Caranti maṭha, façade eave, carving on the underside.

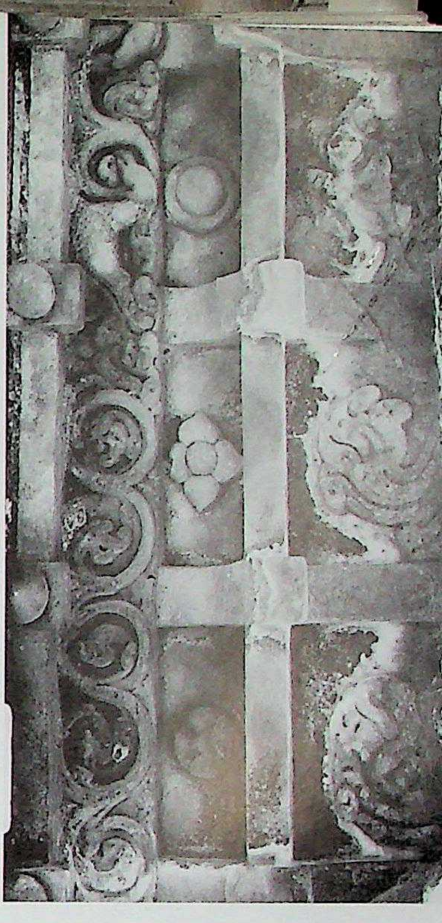

609. Aihoḷe. Caranti maṭha, façade eave, carving on the underside:

610. Aihoḷe. Gaḷaganātha, group of temples, tōraṇa. Northern Karṇāṭa style, Cālukyas of Kalyāṇa, Phase II. *C.* late 11th or early 12th century A.D.

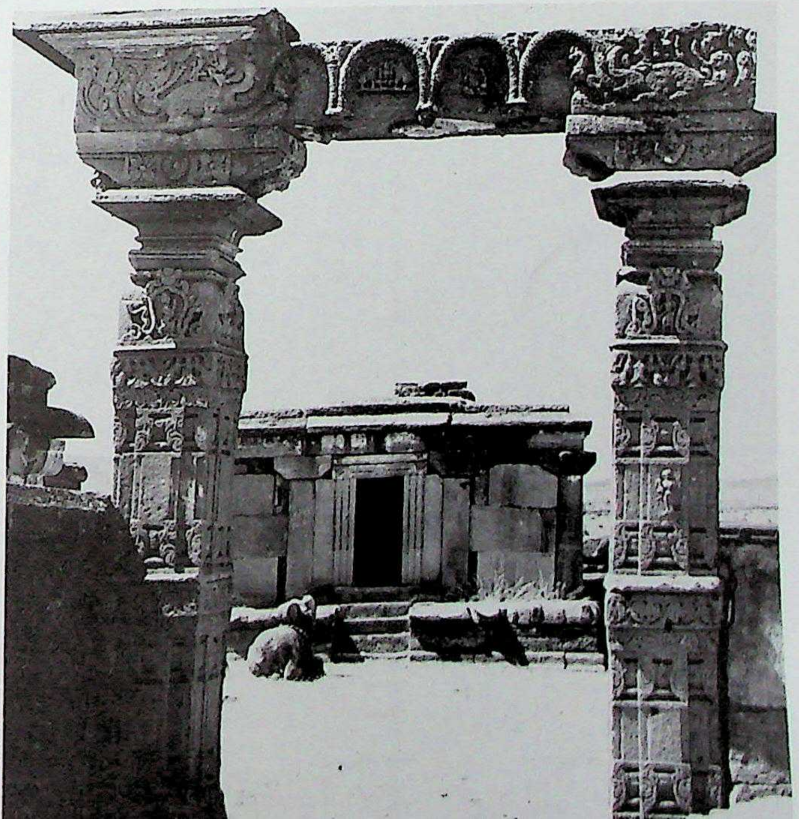

611. Harasūr. Jaina basadis, Trikūṭa-basadi, gūḍhamaṇḍapa, pañcaśākhā doorframe. Northern Karṇāṭa style, Cālukyas of Kalyāṇa, Phase II. Before A.D. 1096.

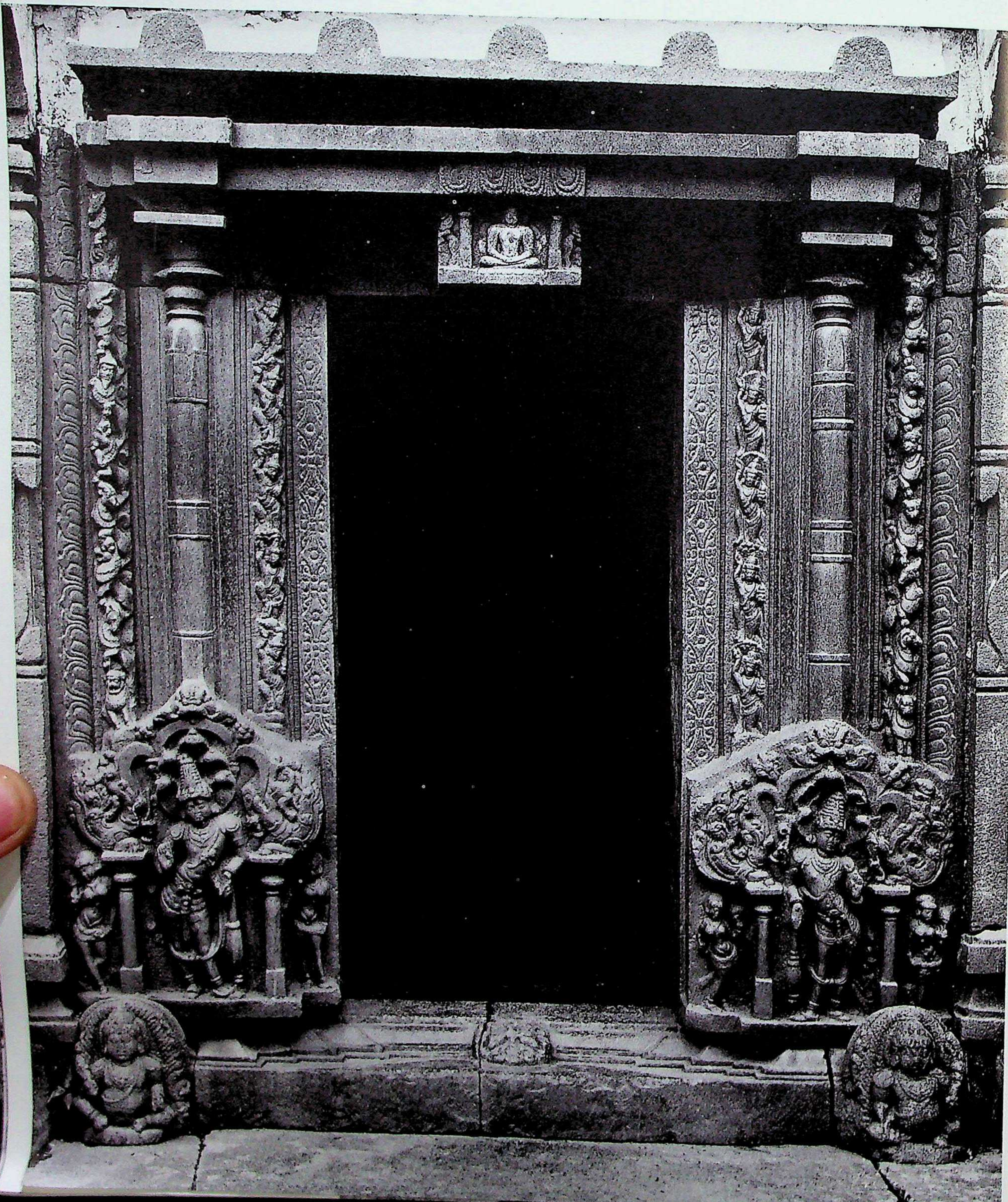

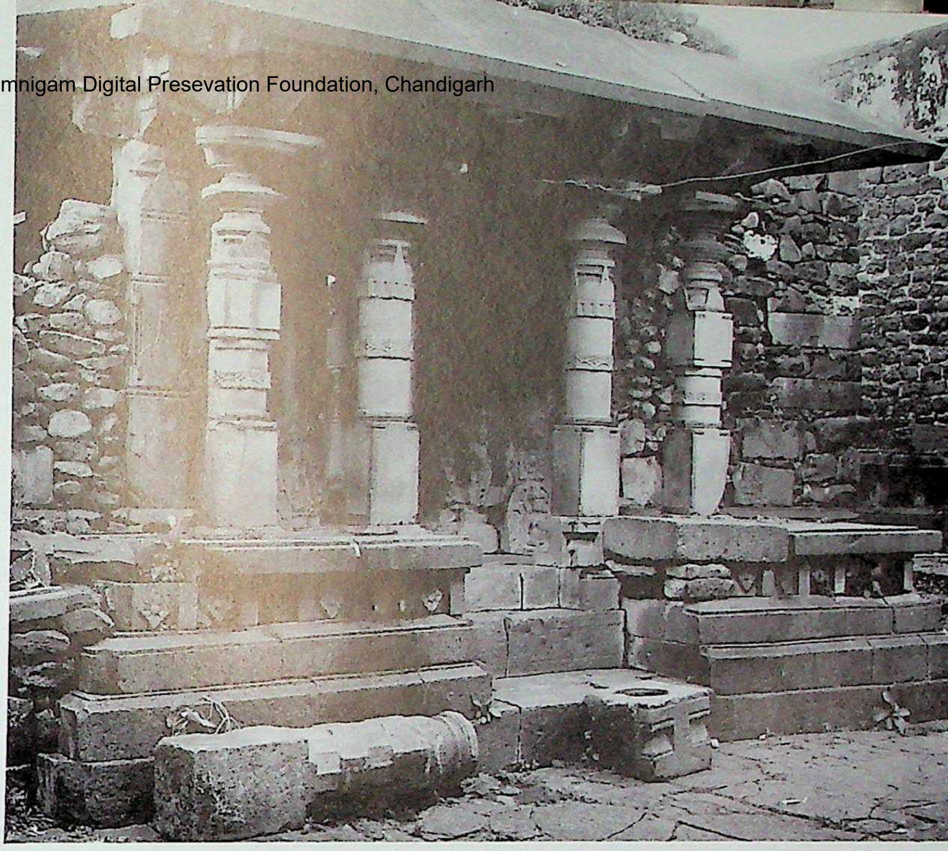

612. Harasūr. Jaina basadis, southern basadi, northeast.

613. Harasūr. Jaina basadis, northern basadi, south.

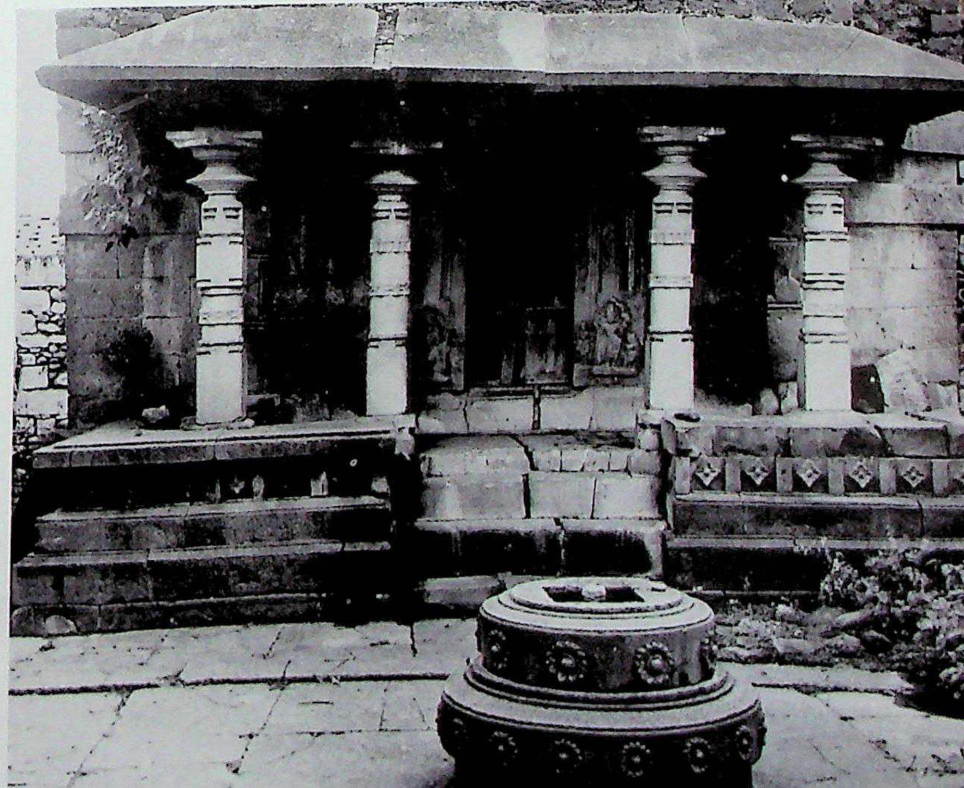

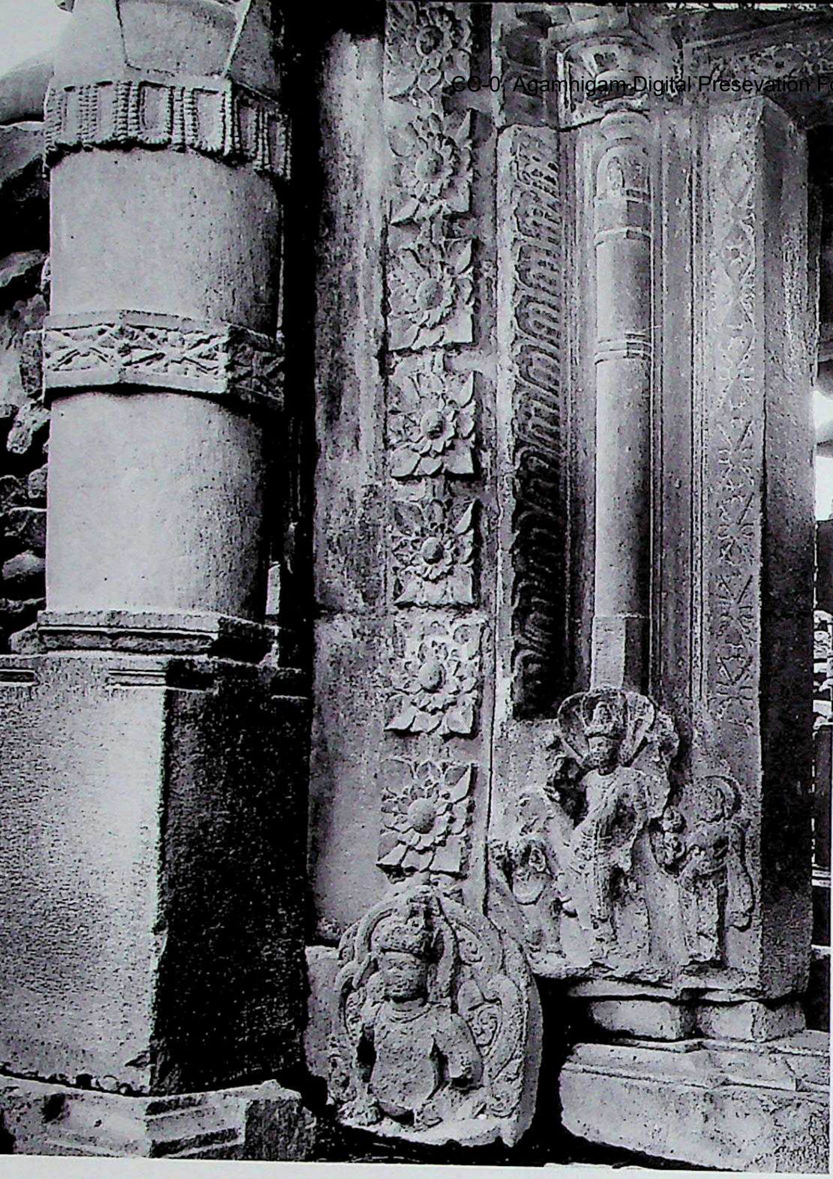

614. Harasūr. Jaina basadis, southern basadi, mukhamaṇḍapa pillar and doorframe detail.

615. Harasūr. Jaina basadis, mukhamaṇḍapa, belted cylindrical column, closer view.

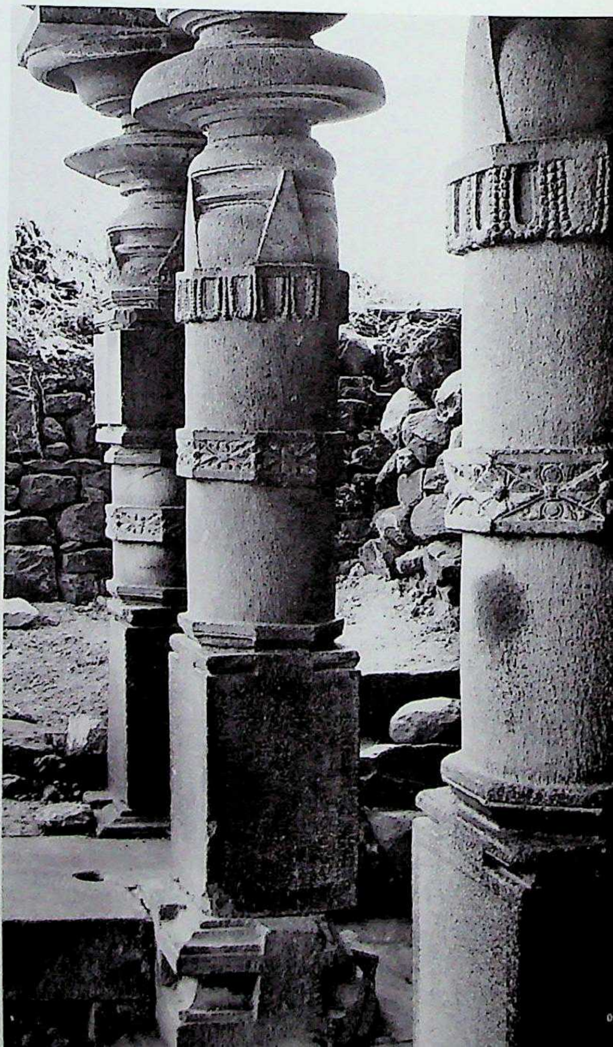

CC-0. Agamnigam Digital Preservation Foundation, Chandigarh

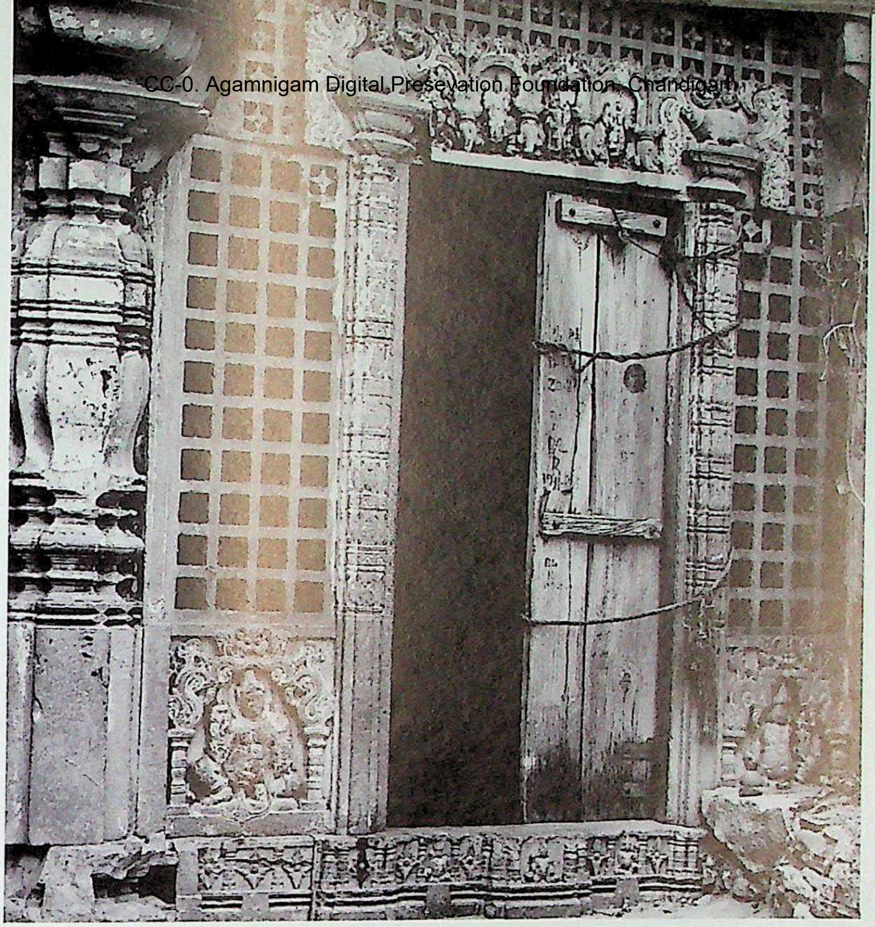

616. Hūvinahaḍagali. Kṛṣṇa temple, antarāla-doorway. Northern Karṇāṭa style, Cālukyas of Kalyāṇa, Phase II. *C.* end of the 11th or the beginning of the 12th century A.D.

617. Hūvinahaḍagali. Kēśavasvāmi temple, vimāna, south wall. Northern Karṇāṭa style, Cālukyas of Kalyāṇa, Phase II. Founder: Rebbaladēvī. *C.* A.D. 1090.

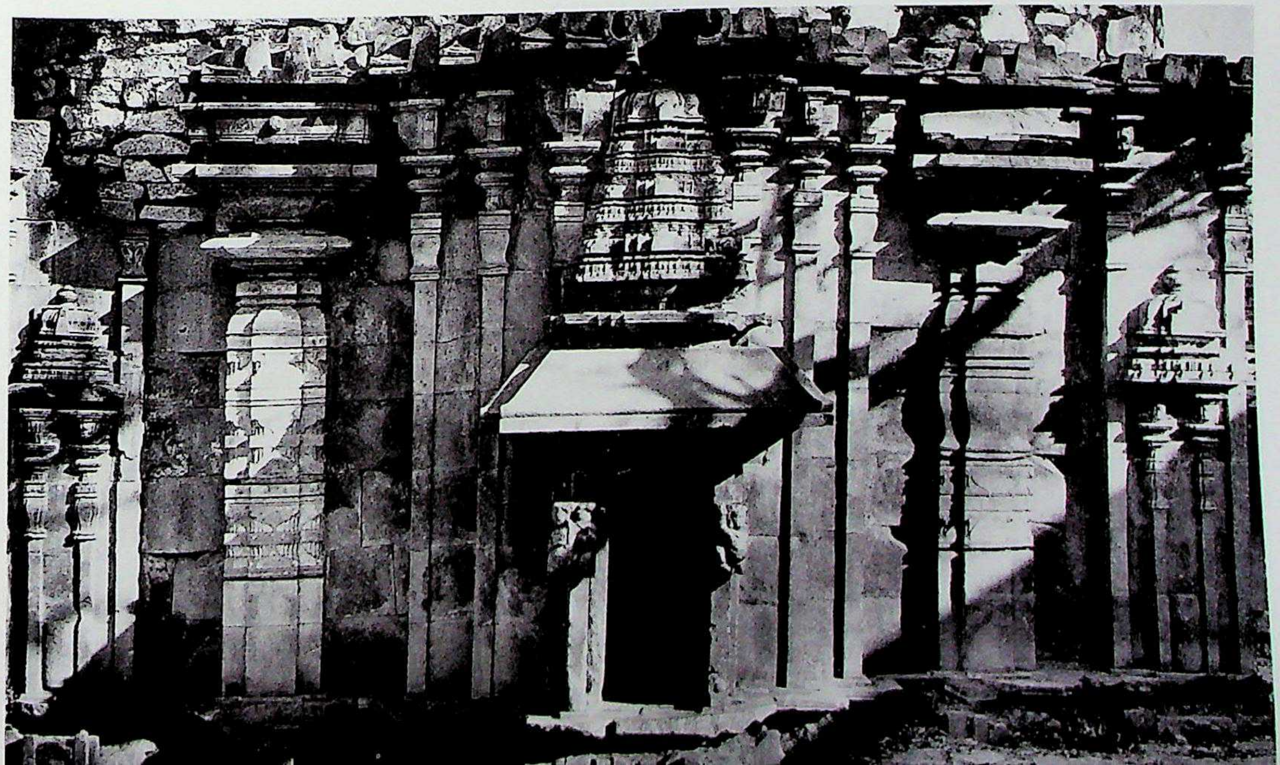

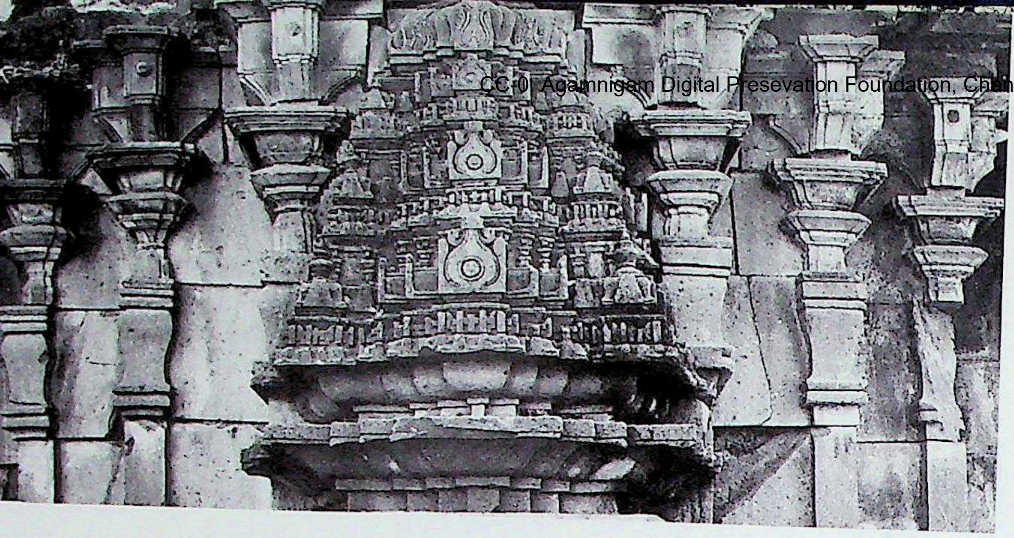

618. Hūvinahaḍagali. Kēśavasvāmi temple, vimāna, west wall, bhadra-khattaka, Vēsara-turret.

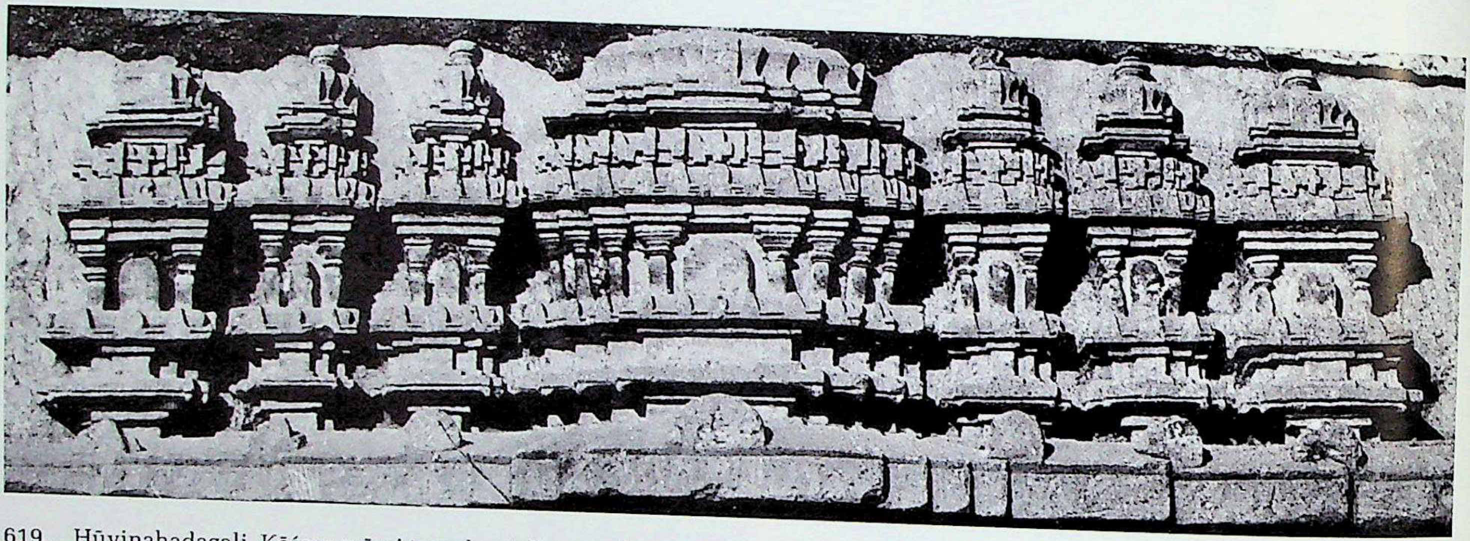

619. Hūvinahaḍagali. Kēśavasvāmi temple, gūḍhamaṇḍapa, east entrance, paṭṭa-lintel bearing Drāviḍa shrine models.

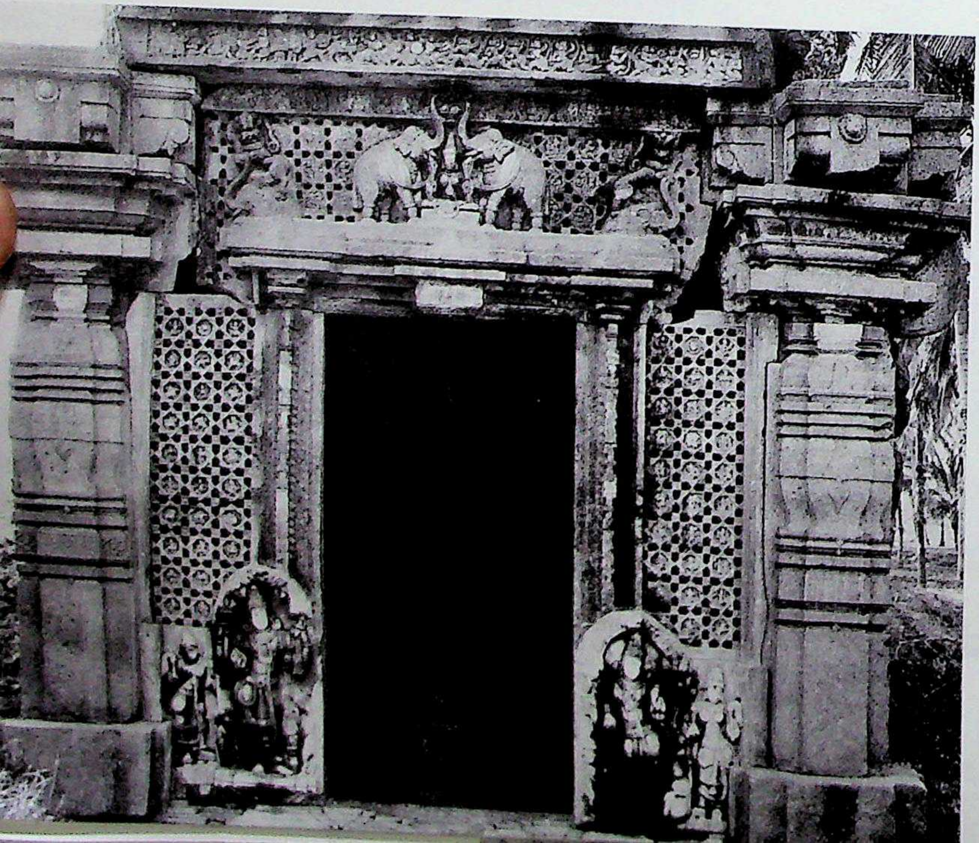

620. Heggeṟe. Gaḷagēśvara temple, antarāla-doorway with lateral screens. Northern Karṇāṭa style, Cālukyas of Kalyāṇa, Phase II. C. early 12th century A.D.

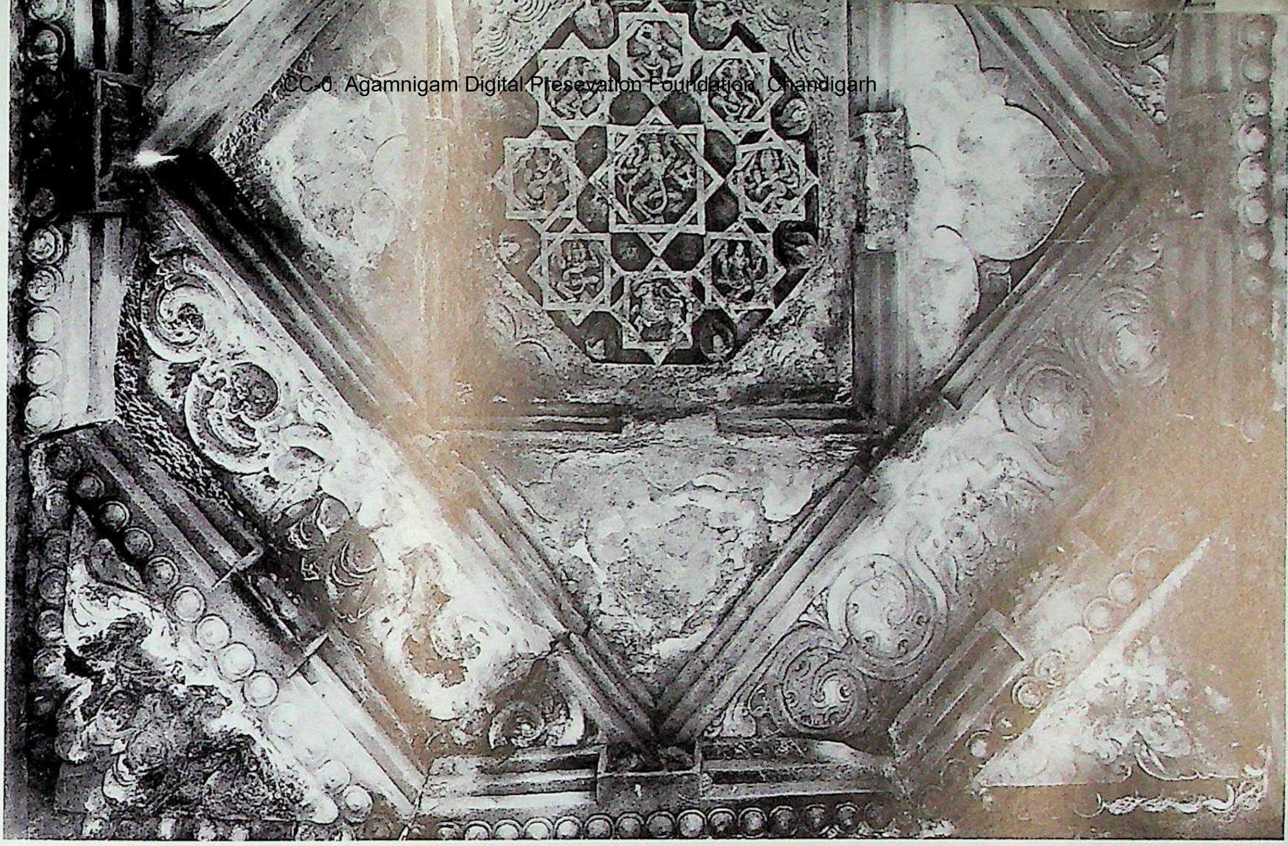

621. Heggere. Gaḷagēśvara temple, antarāla, ceiling.

622. Maṅgūr. Śivaite temple, southeast. Northern Karṇāṭa style, Cālukyas of Kalyāṇa, Phase II. *C.* 12th century A.D. (After Meadows Taylor.)

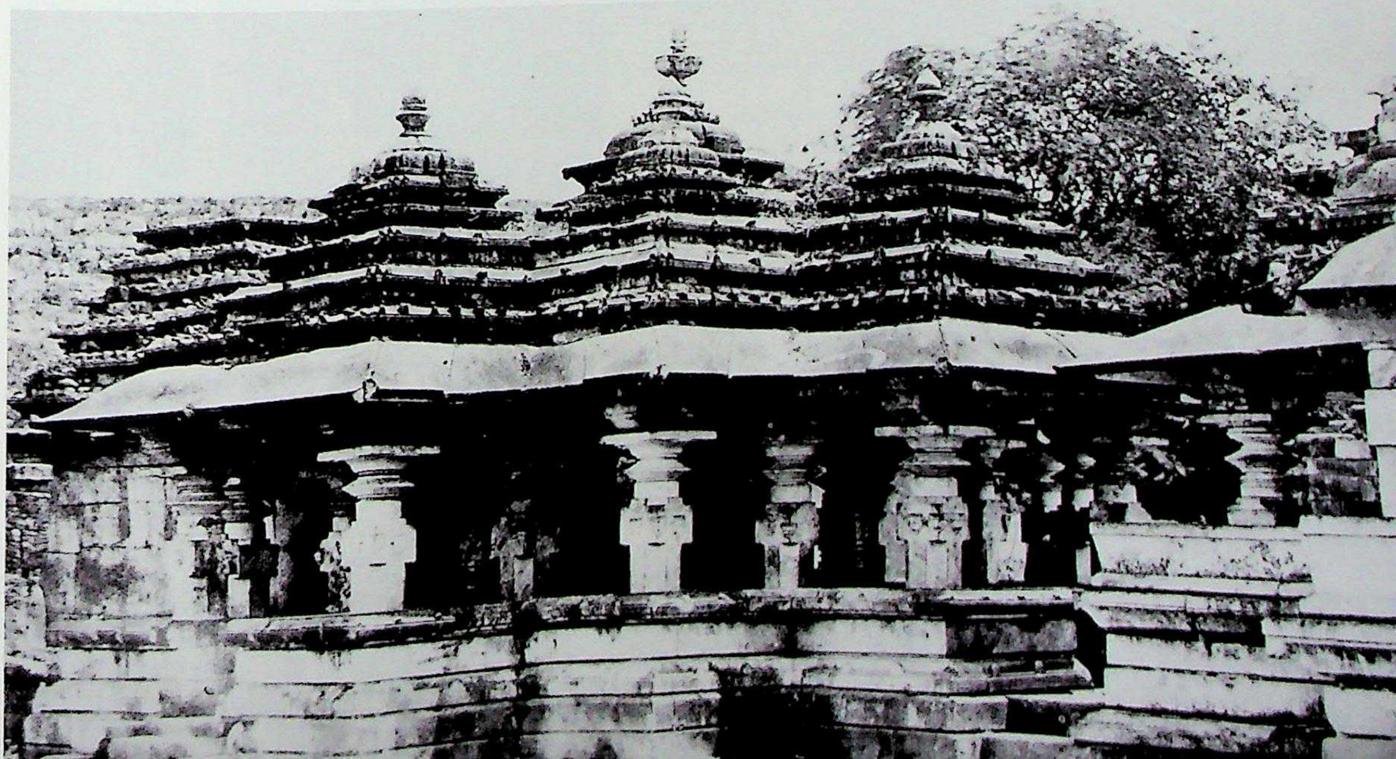

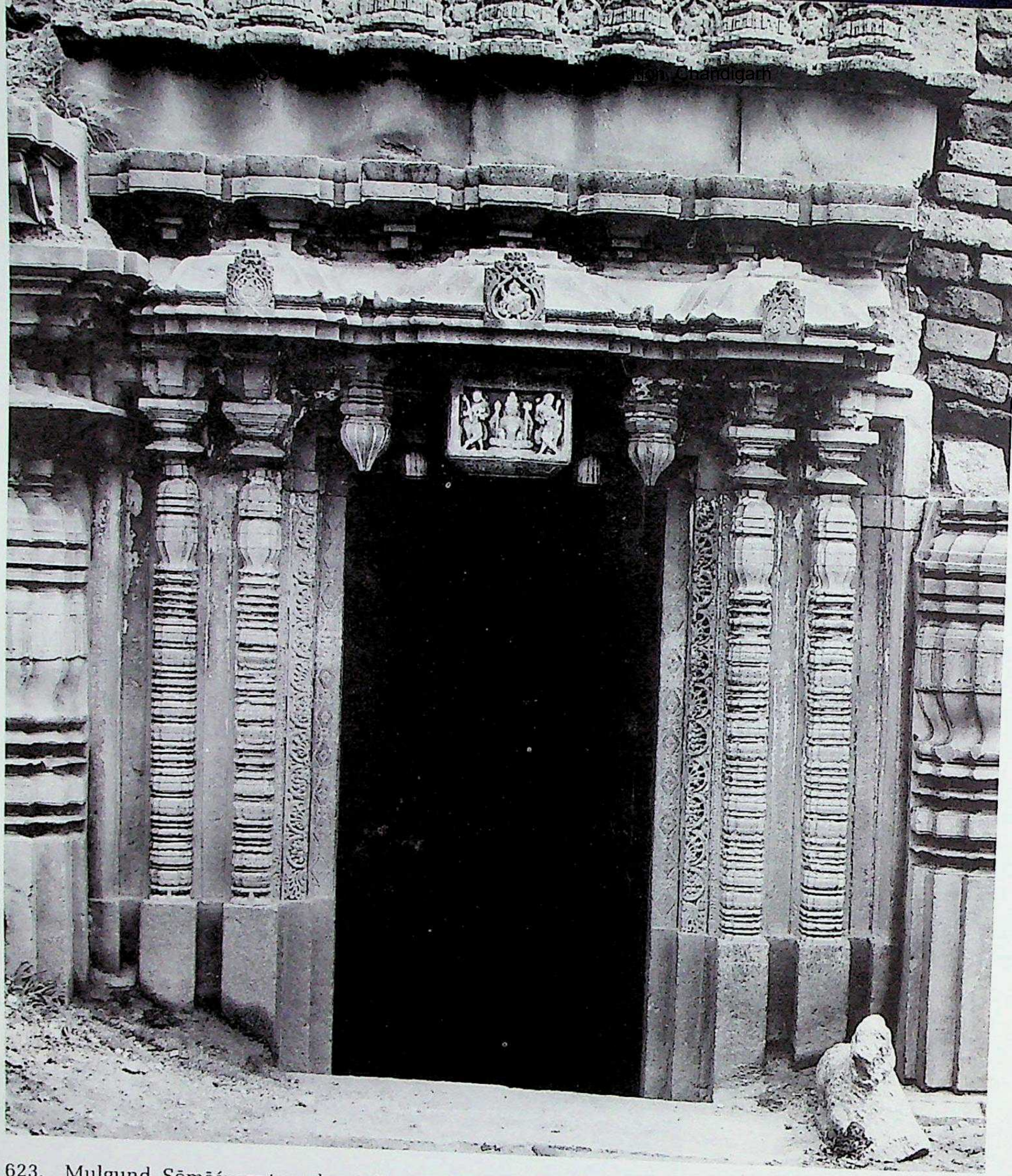

623. Muḷgund. Sōmēśvara temple, gūḍhamaṇḍapa, southern doorway. Northern Karṇāṭa style, Cālukyas of Kalyāṇa, Phase II. C. A.D. 12th century A.D.

624. Muḷgund. Sōmēśvara temple, gūḍhamaṇḍapa, north wall, surviving base moulding showing haṁsapaṭṭī.

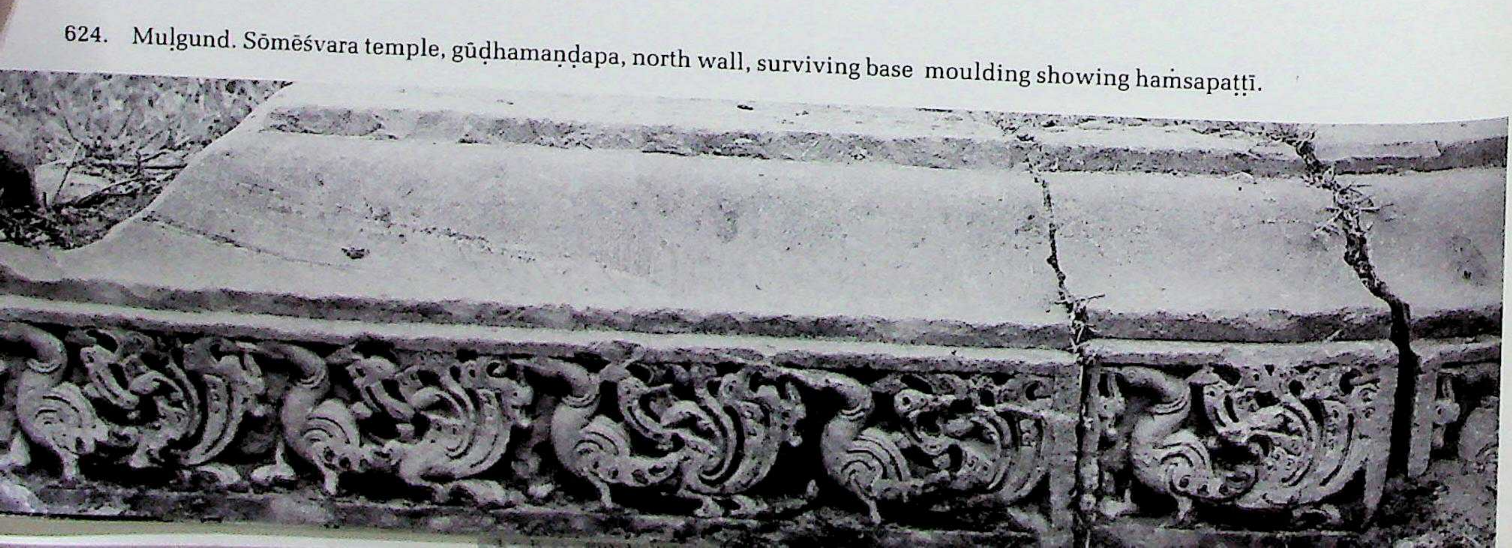

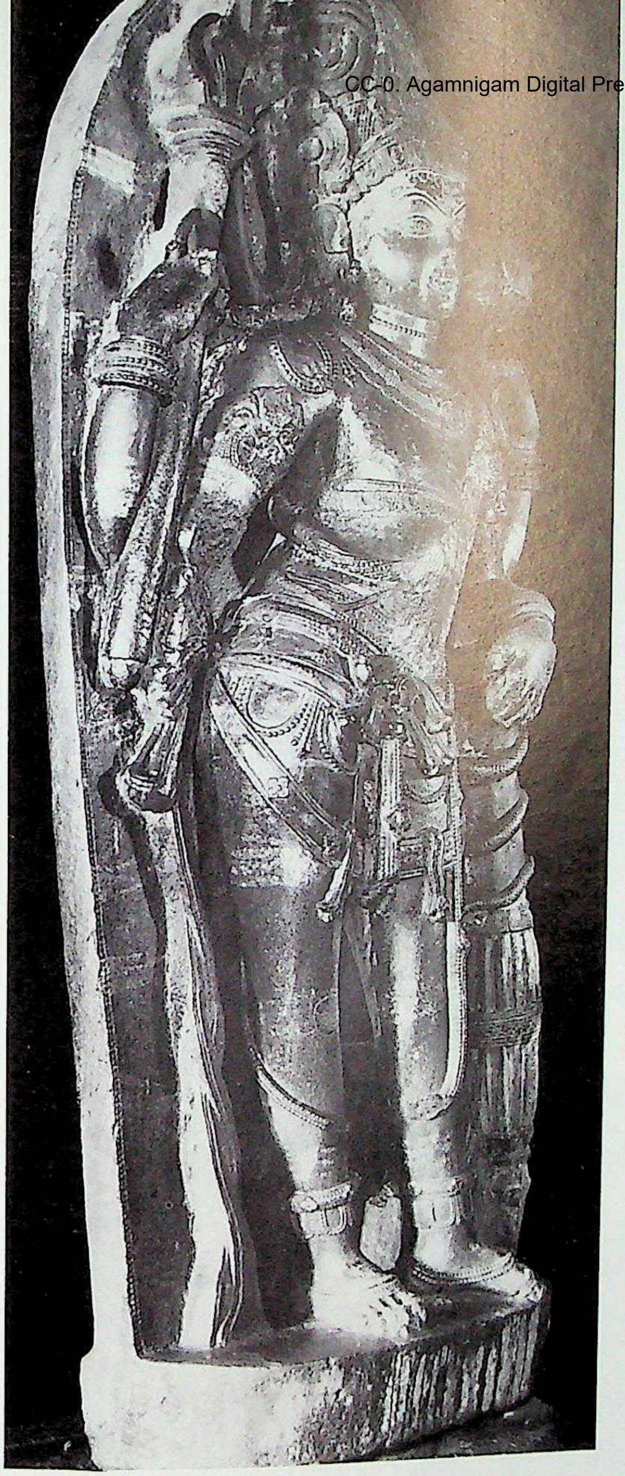

625. Muḷgund. Sōmēśvara temple, interior, Śivaite dvārapāla, left.

626. Muḷgund. Sōmēśvara temple, interior, Śivaite dvārapāla, right.

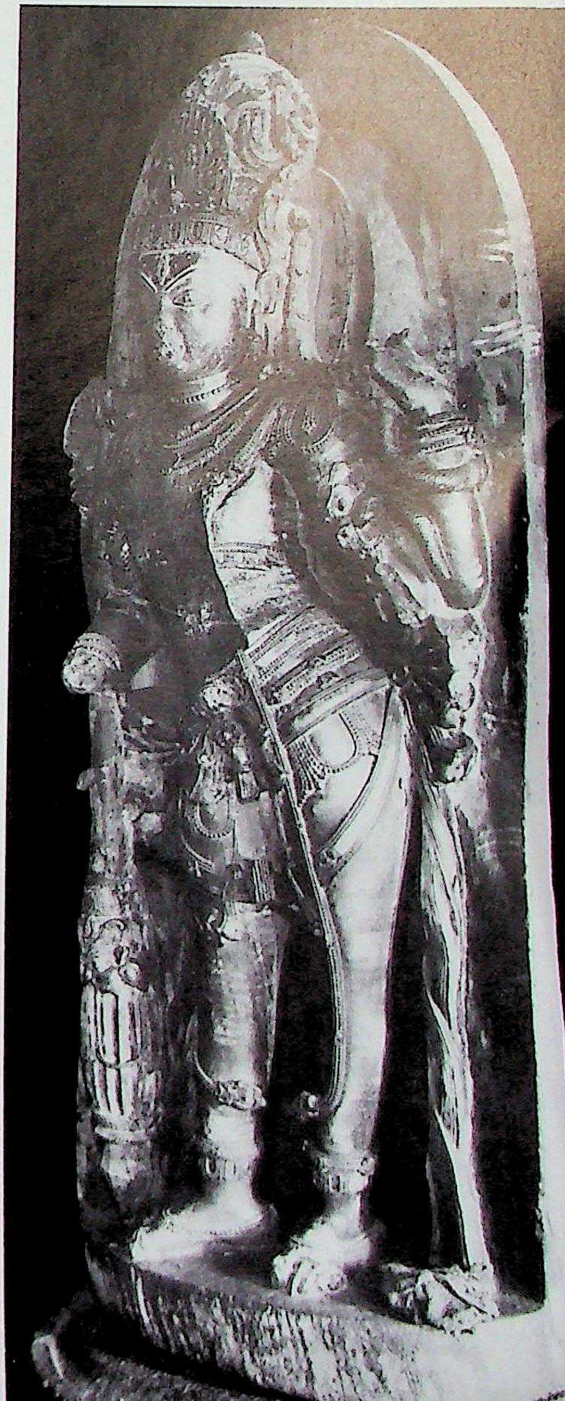

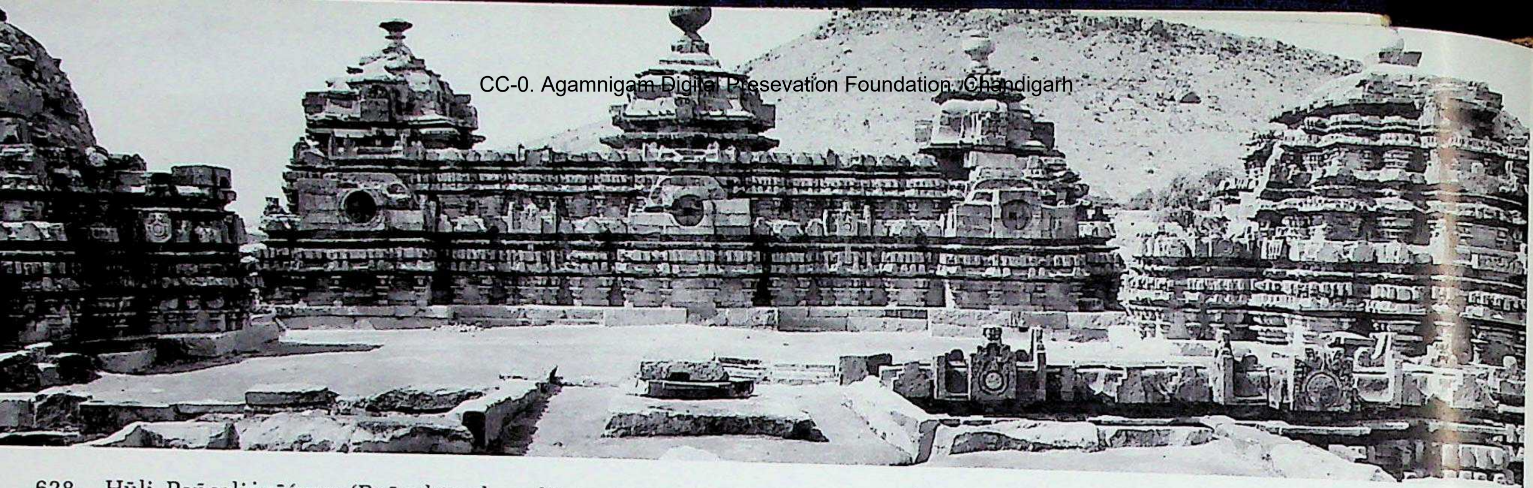

628. Hūli. Pañcaliṅgēśvara (Pañcakūṭa-basadi), superstructure of the five vimānas.

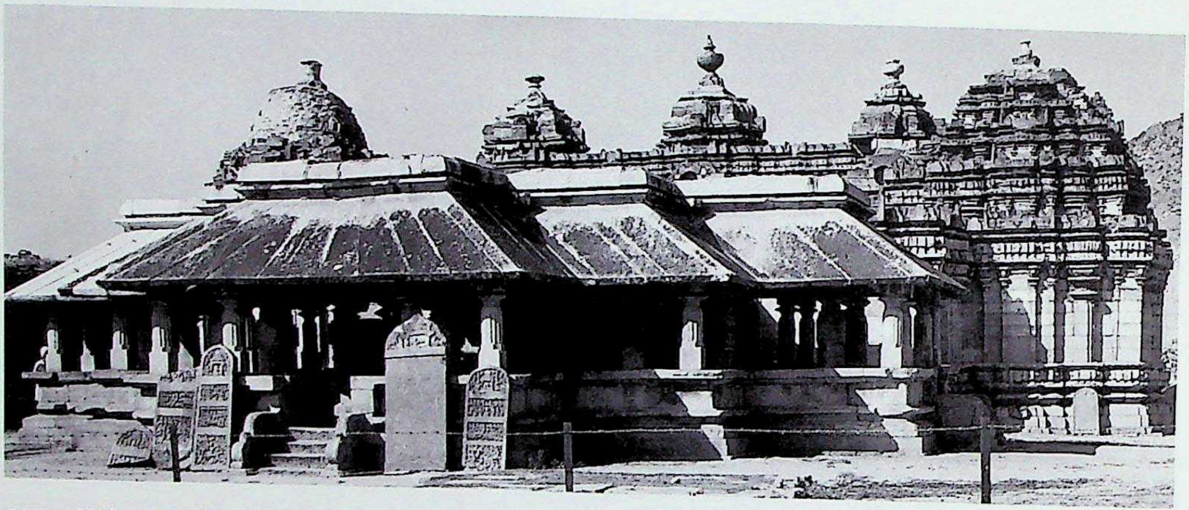

627. Hūli. Pañcaliṅgēśvara (Pañcakūṭa-basadi), northeast. Northern Karṇāṭa style, Cālukyas of Kalyāṇa, Phase II. C. early 12th century A.D.

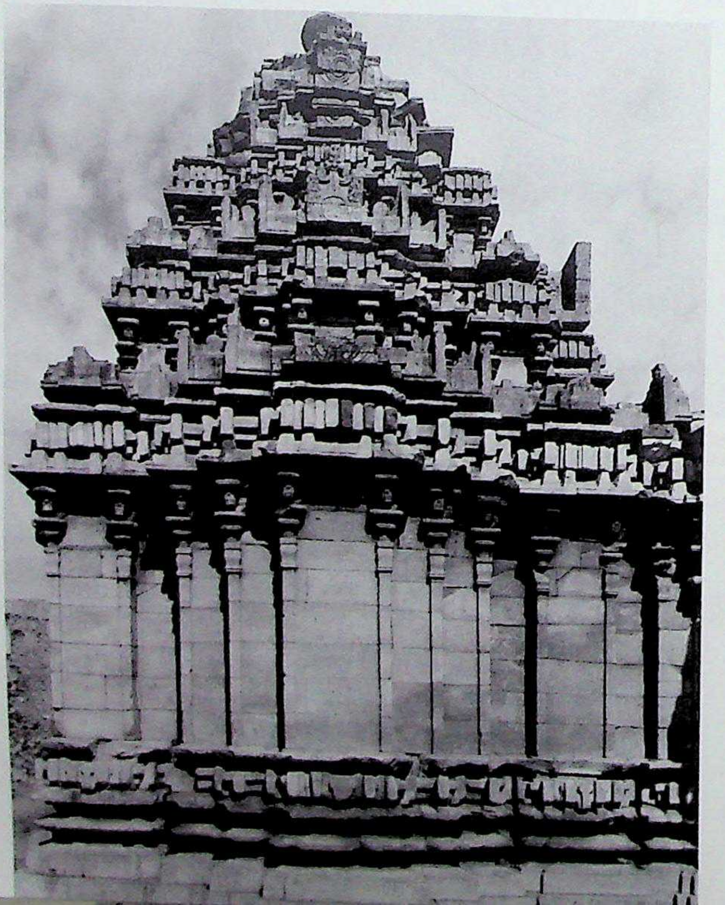

629. Hūli. Pañcaliṅgēśvara (Pañcakūṭa-basadi), Southern of the three west facing shrines, south wall.

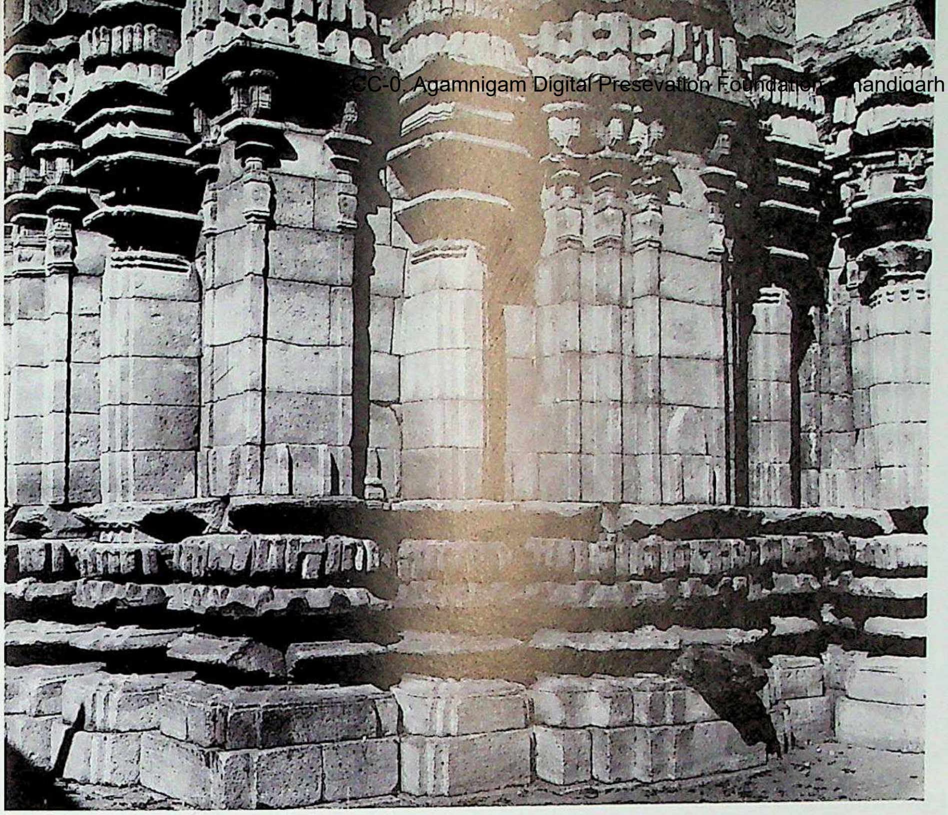

630. Hūli. Pañcaliṅgēśvara (Pañcakūṭa-basadi), southern shrine, east wall, southeast.

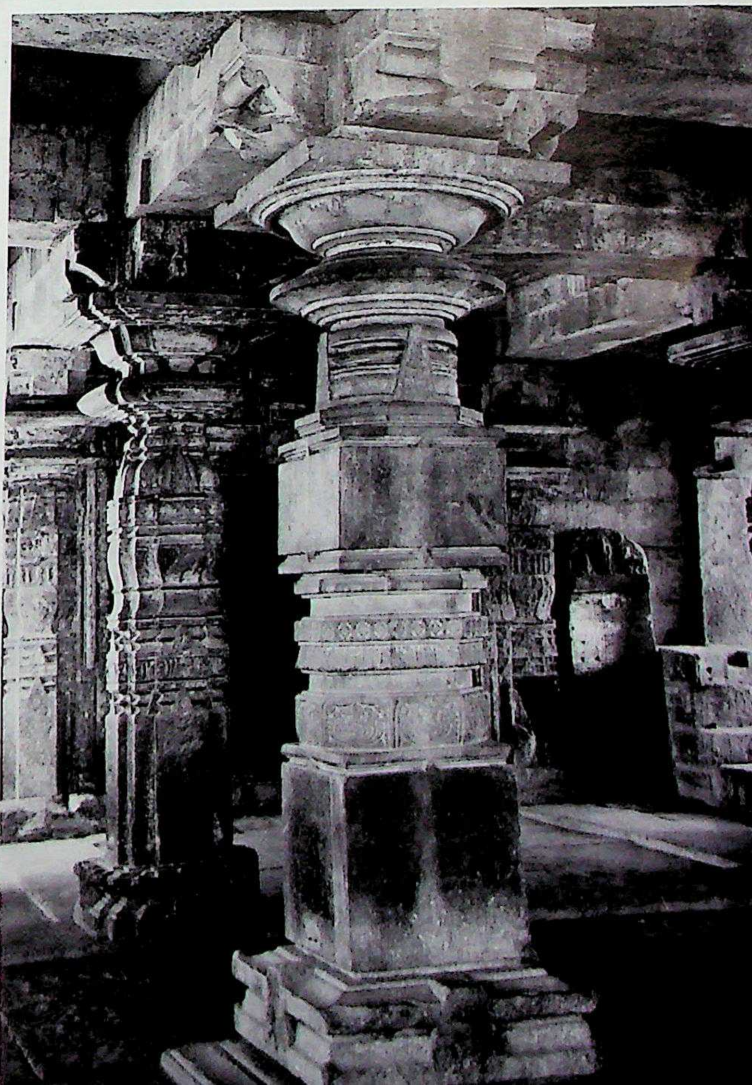

631. Hūli. Pañcaliṅgēśvara (Pañcakūṭa-basadi), raṅgamaṇḍapa, interior.

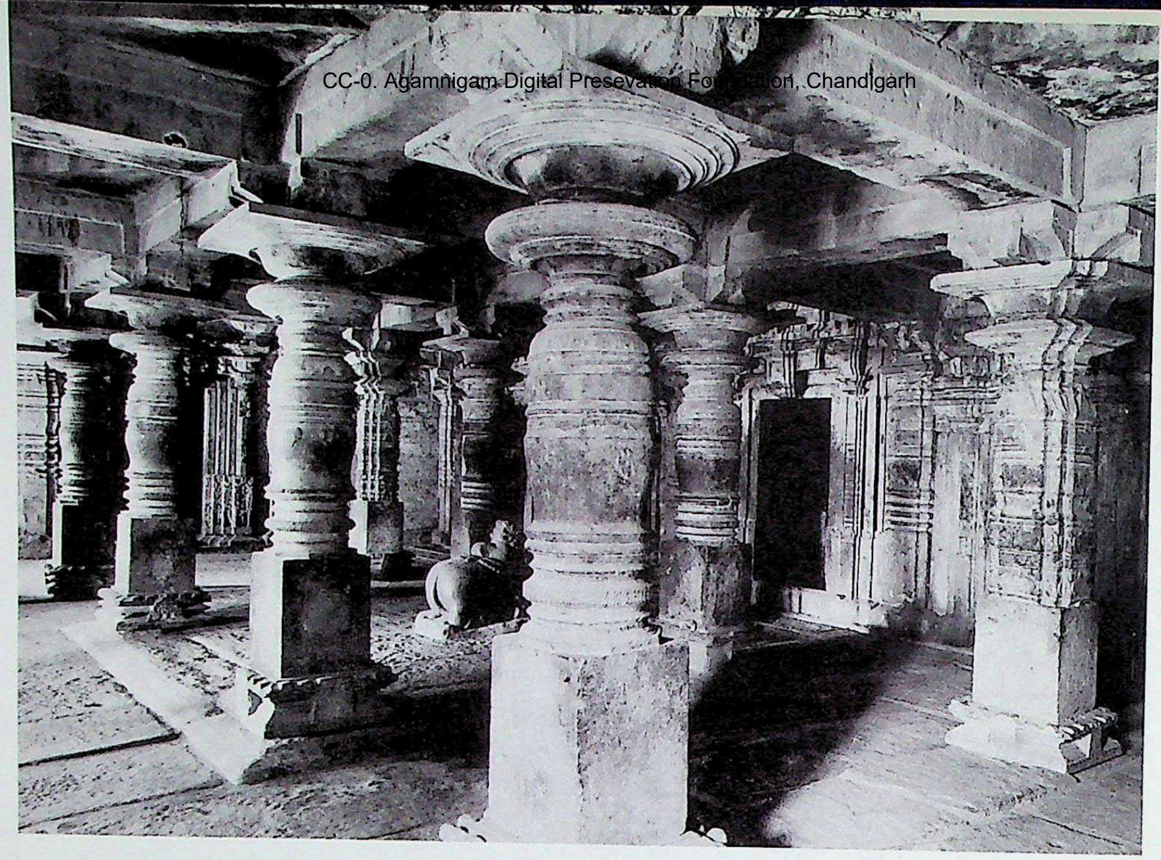

632. Hūli. Pañcaliṅgēśvara (Pañcakūṭa-basadi), gūḍhamaṇḍapa, interior.

633. Amaragōḷ. Banaśaṅkari temple, main or western shrine, vimāna, wall detail. Northern Karṇāṭa style, Cālukyas of Kalyāna, Phase II. Founder: Mahāpradhāna Saudhore Jakkarasa. A.D. 1119.

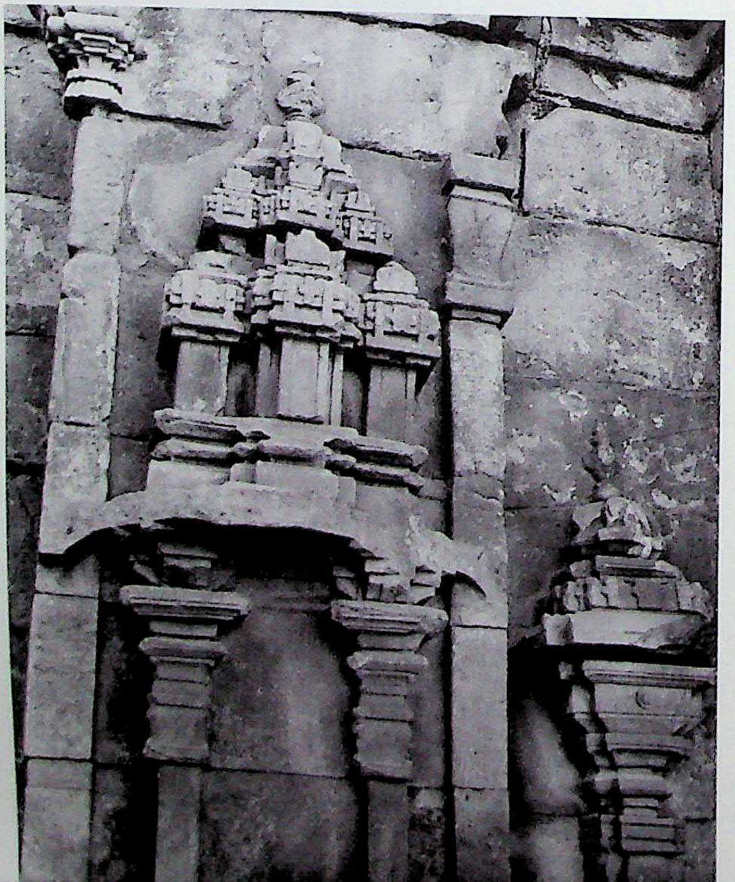

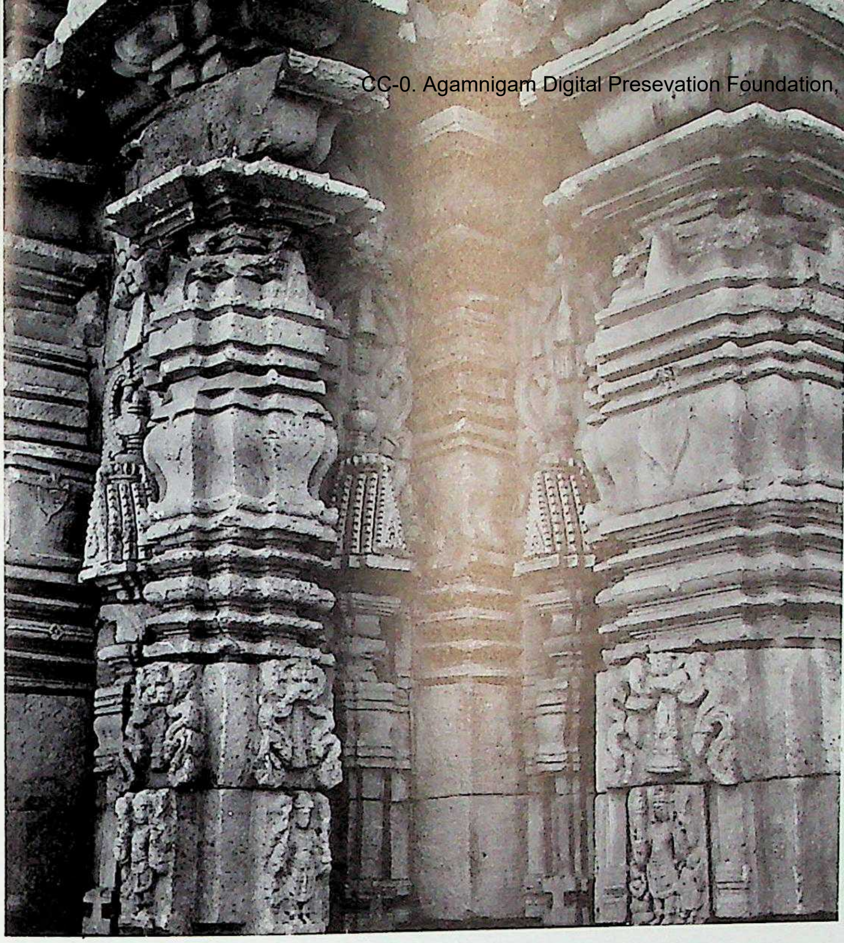

634. Amaragōḷ. Banaśaṅkari temple, northern shrine, vimāna, wall detail.

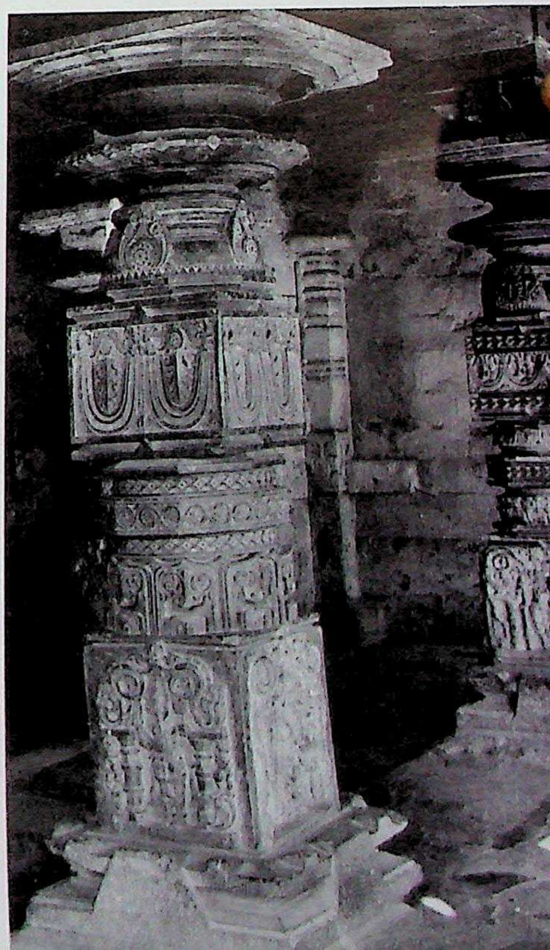

635. Amaragōḷ. Banaśaṅkari temple, raṅgamaṇḍapa, Citrakhaṇḍa pillar.

CC-0. Agamnigam Digital Preservation Foundation, Chandigarh

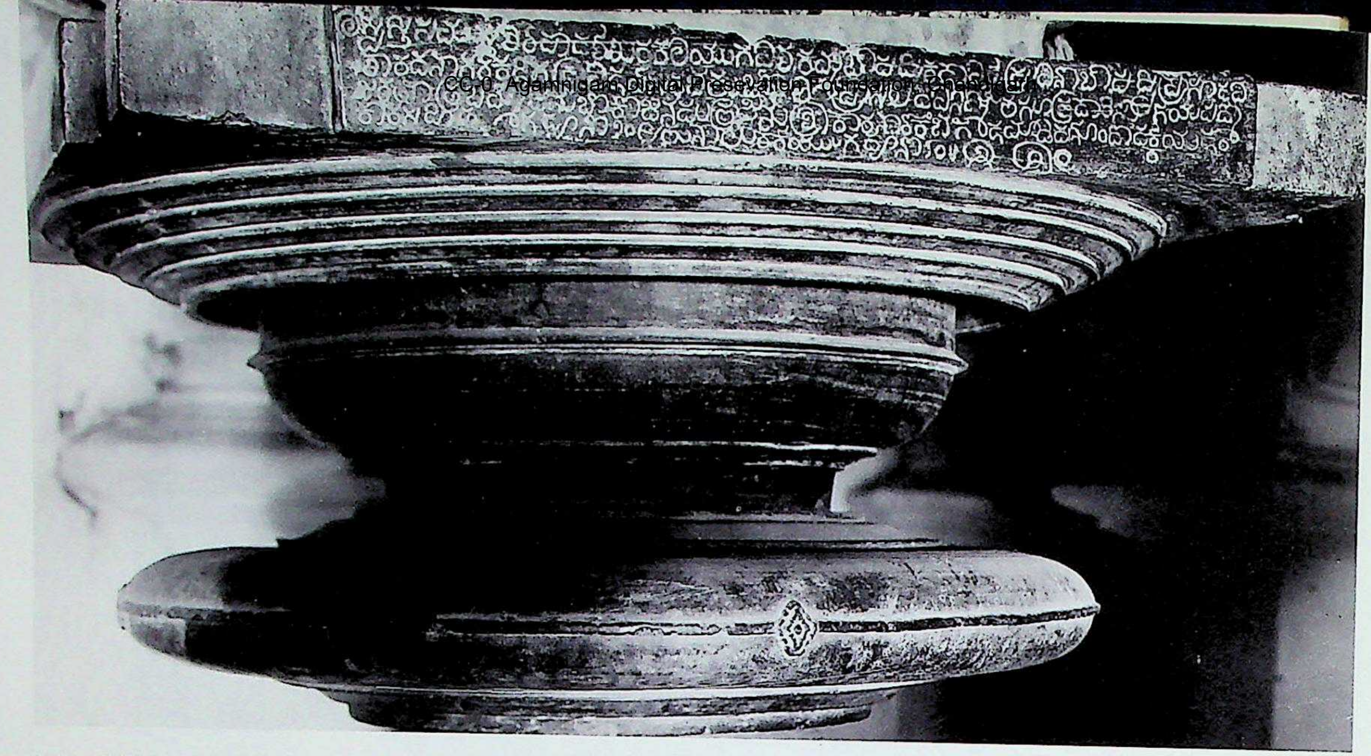

637. Hoḷalu. Amṛtēśvara temple, raṅgamaṇḍapa, nave, Śrīkāra pillar, inscribed phalaka.

636. Hoḷalu. Amṛtēśvara temple, raṅgamaṇḍapa, Śrīkāra pillar. Northern Karṇāṭa style, Cālukyas of Kalyāna, Phase II. C. 12th century A.D.

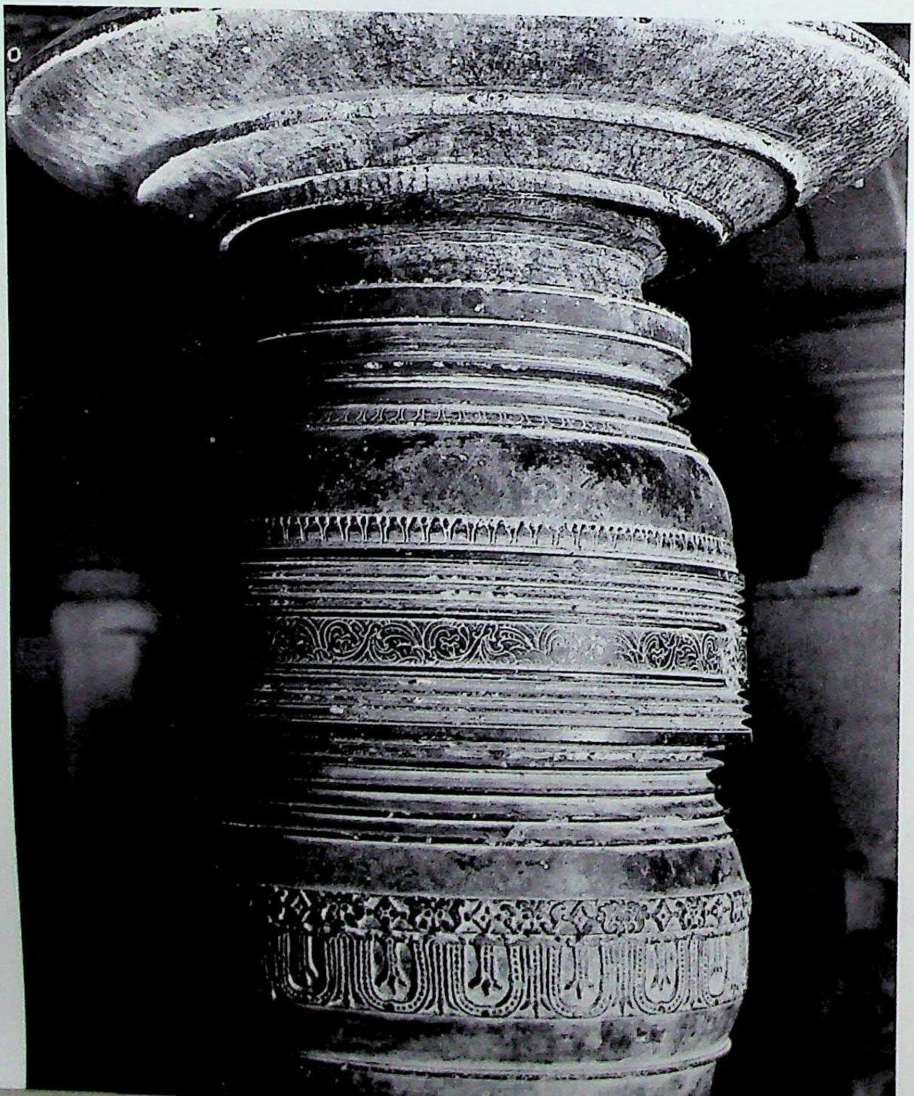

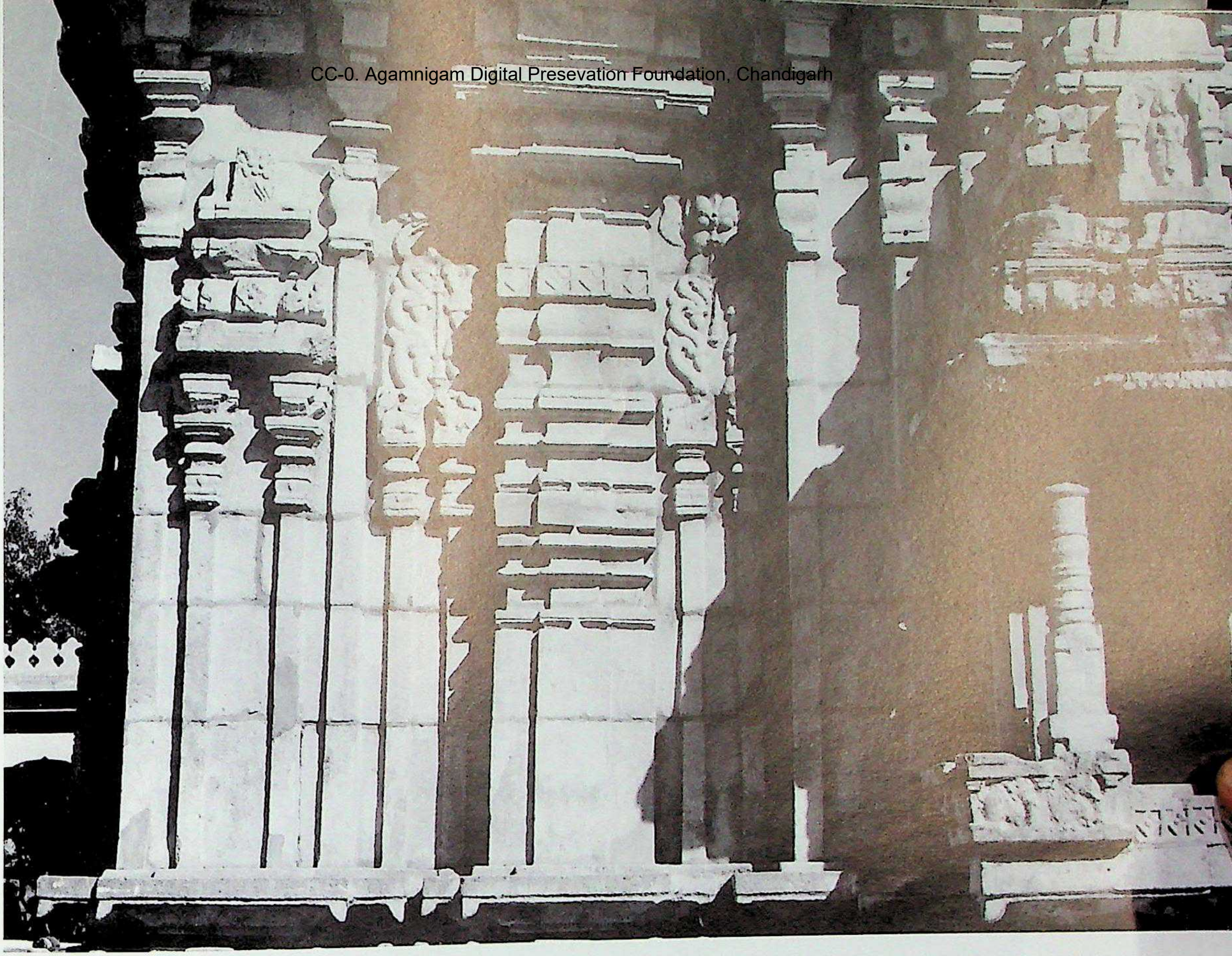

638. Kūḍalasaṅgama. Saṅgamēśvara temple, vimāna, west wall, left. Northern Karṇāṭa style, Cālukyas of Kalyāṇa, Phase II. C. 12th century A.D.

639. Kūḍalasaṅgama. Saṅgamēśvara temple, maṇḍapa, mukhacatuṣkī, kakṣāsana.

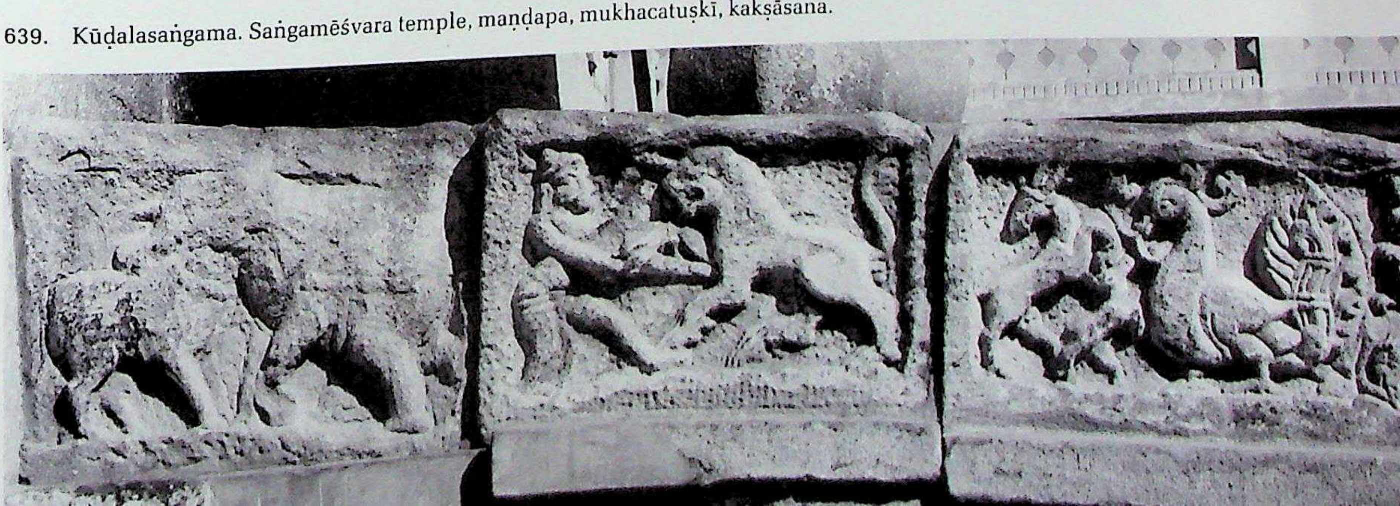

CC-0. Agamnigam Digital Preservation Foundation, Chandigarh

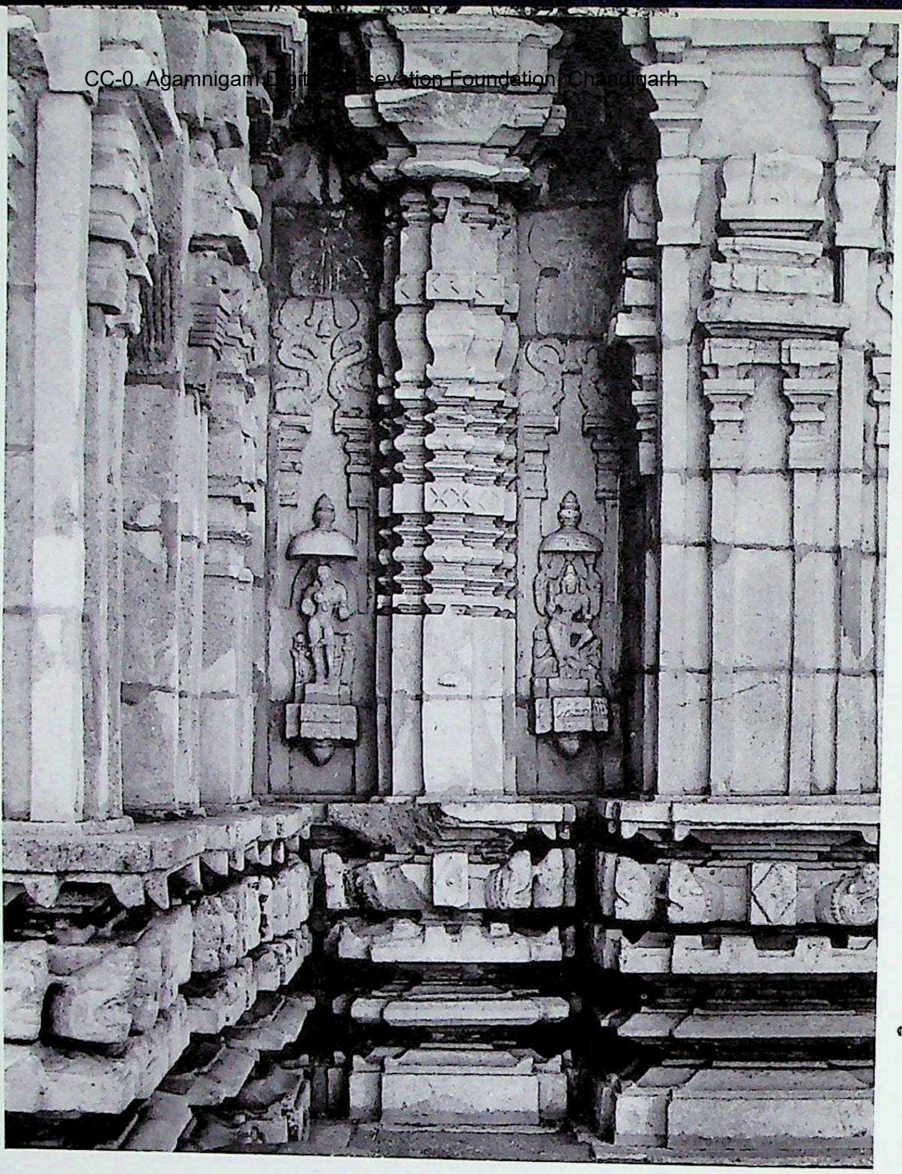

640. Kūḍalasaṅgama. Saṅgamēśvara temple, kapilī, north.

641. Gadag. Siddhēśvara, vimāna and gūḍhamaṇḍapa, southeast. Northern Karṇāṭa style, Cālukyas of Kalyāṇa, Phase II. C. second quarter of the 12th century A.D.

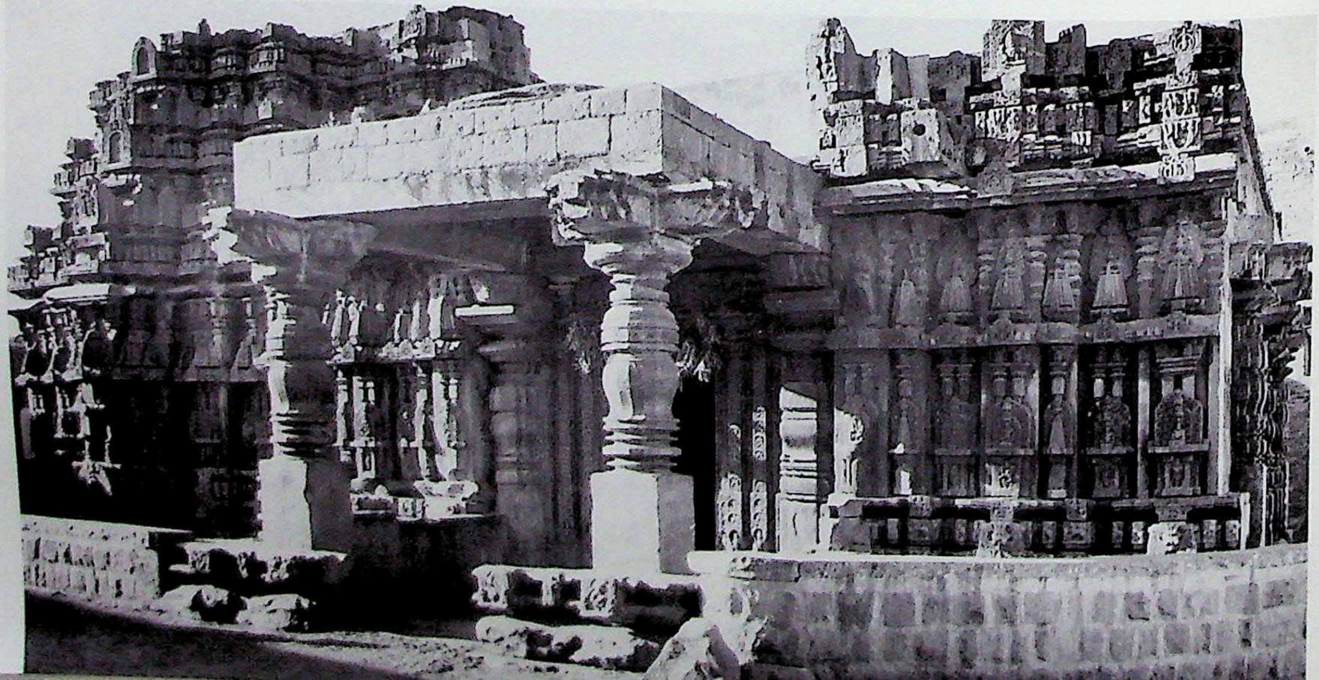

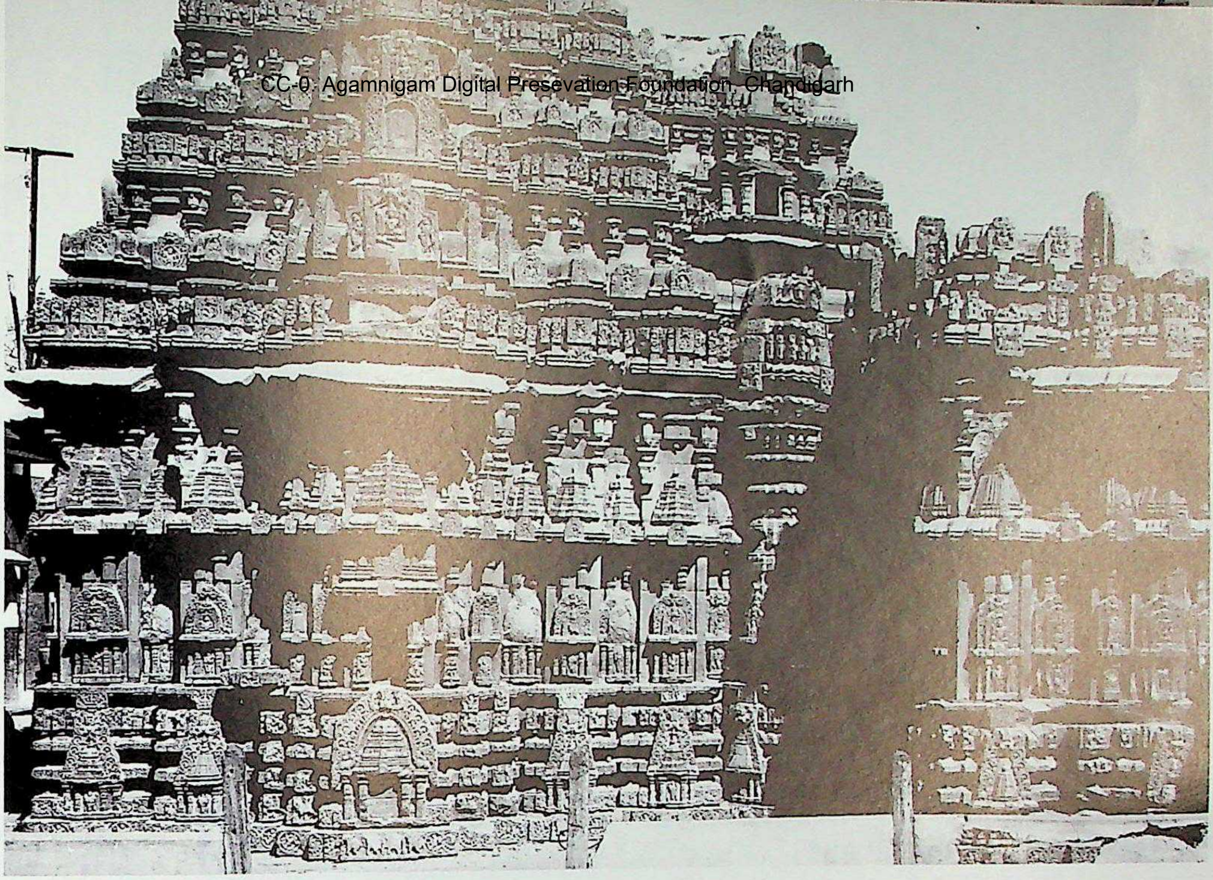

642. Gadag. Siddhēśvara, vimāna and gūḍhamaṇḍapa, south aspect.

643. Gadag. Siddhēśvara, vimāna, Kapōtabandha adhiṣṭhāna, carved detail.

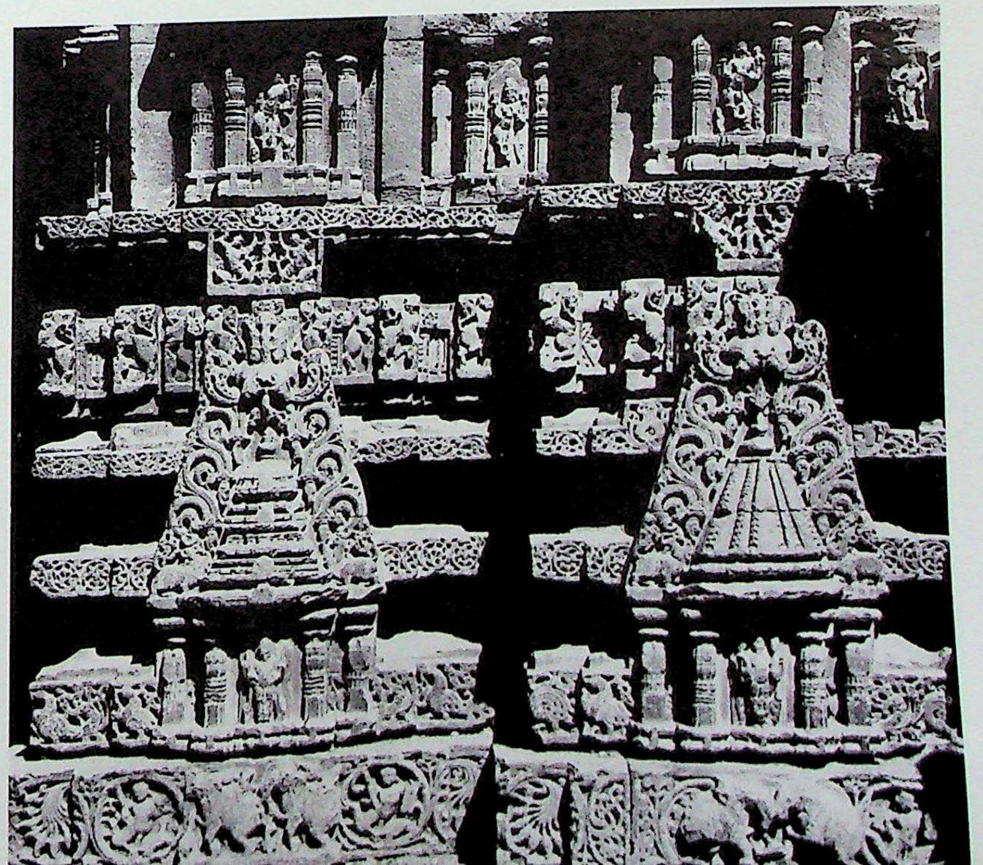

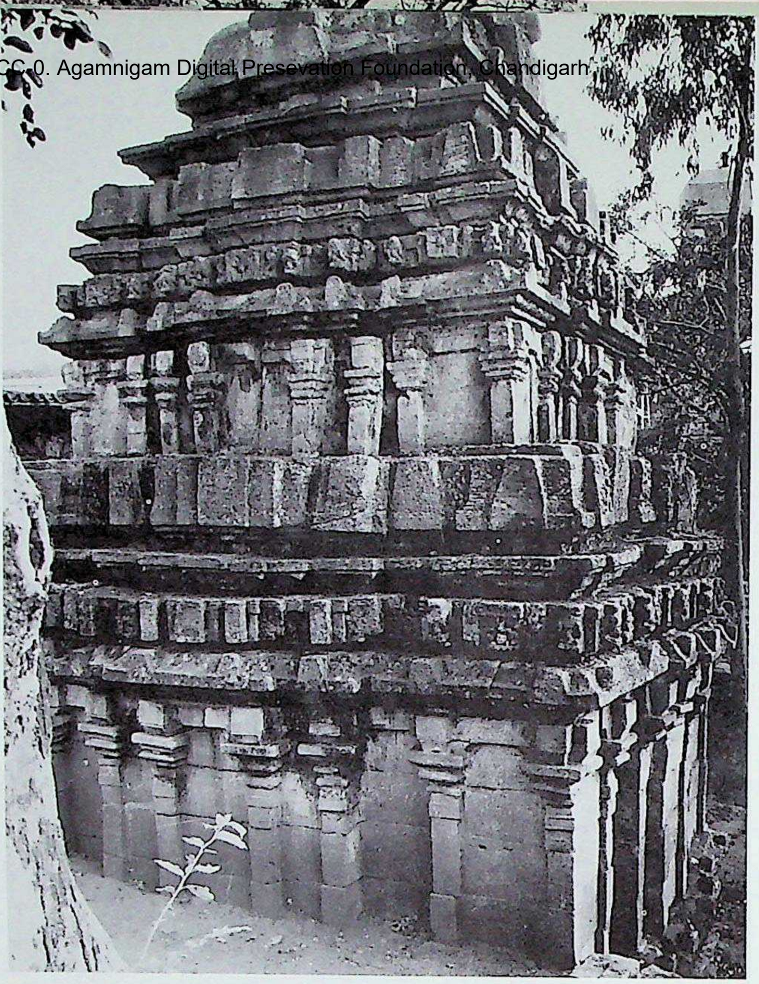

644. Gōkāk. North bank, Dattātrēya temple, northwest. Northern Karṇāṭa style, Later Kadambas of Banavāsi, Hānagal, and Goa. C. A.D. 975.

645. Gōkāk. North bank, Dattātrēya temple, west.

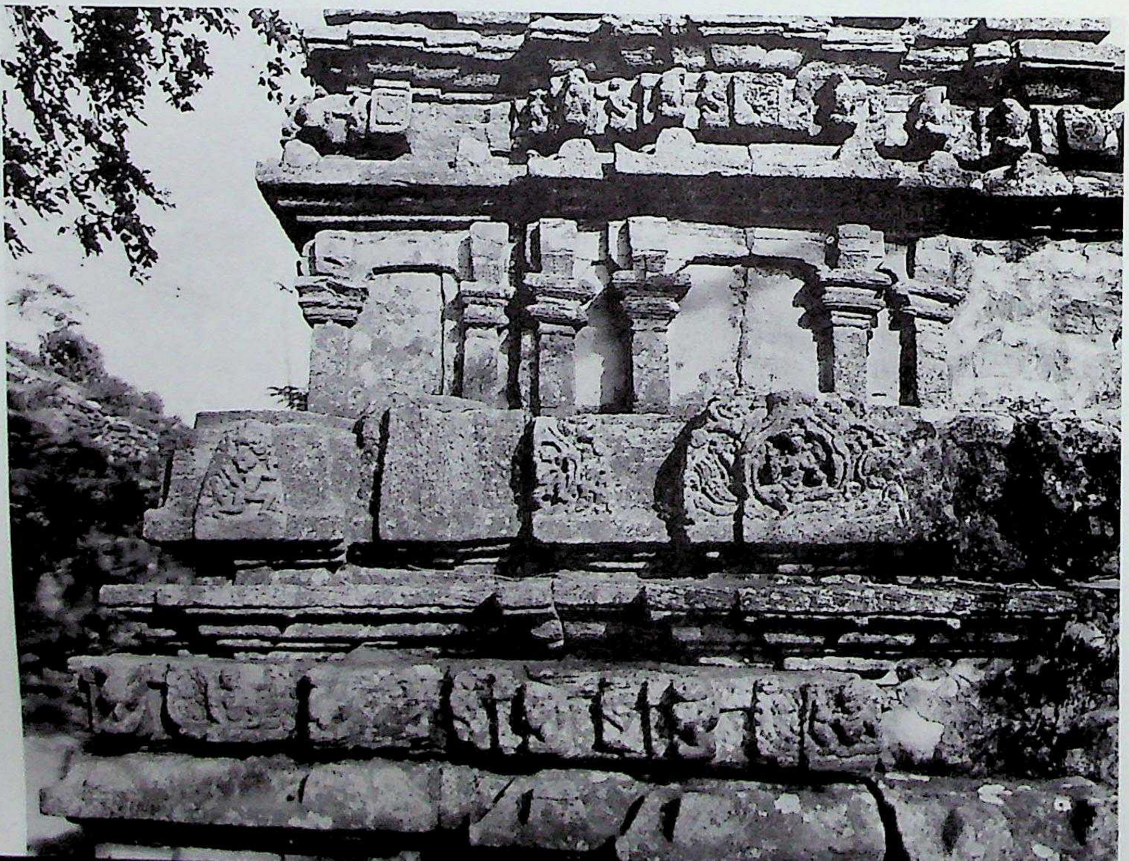

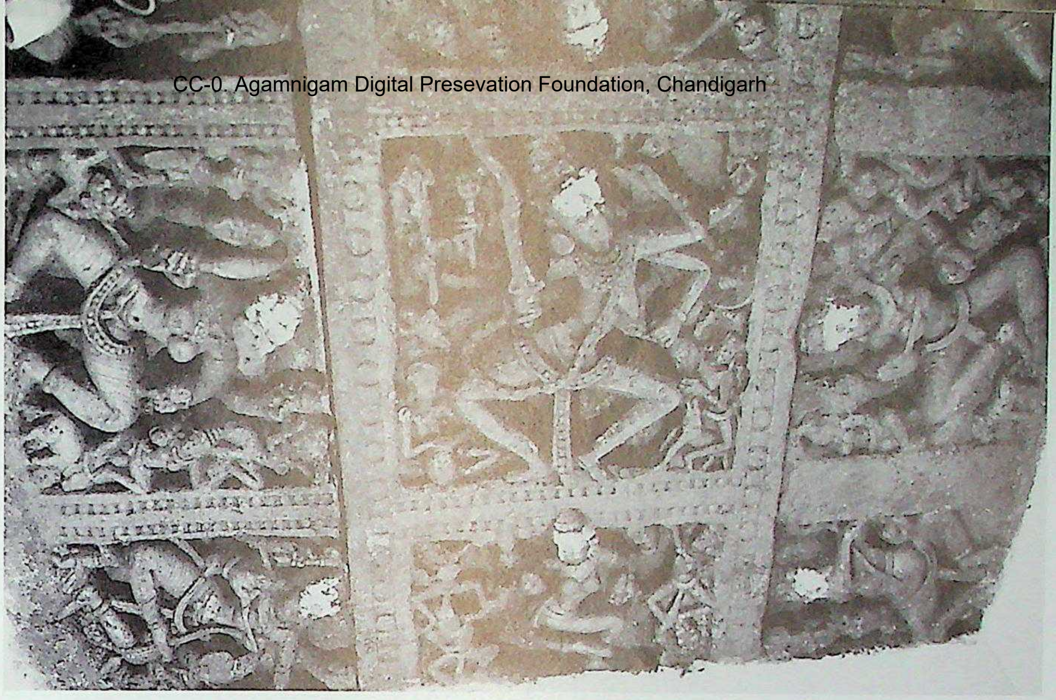

646. Gōkāk. North bank, Dattātrēya temple, antarāla, Samatala-vitāna, Sapta-Mâtṛkā panel.

647. Gōkāk. North bank, Kāḍasiddhēśvara temple, western shrine, southwest. Northern Karṇāṭa style, Later Kadambas of Banavāsi, Hānagal, and Goa. C. A.D. 975-985.

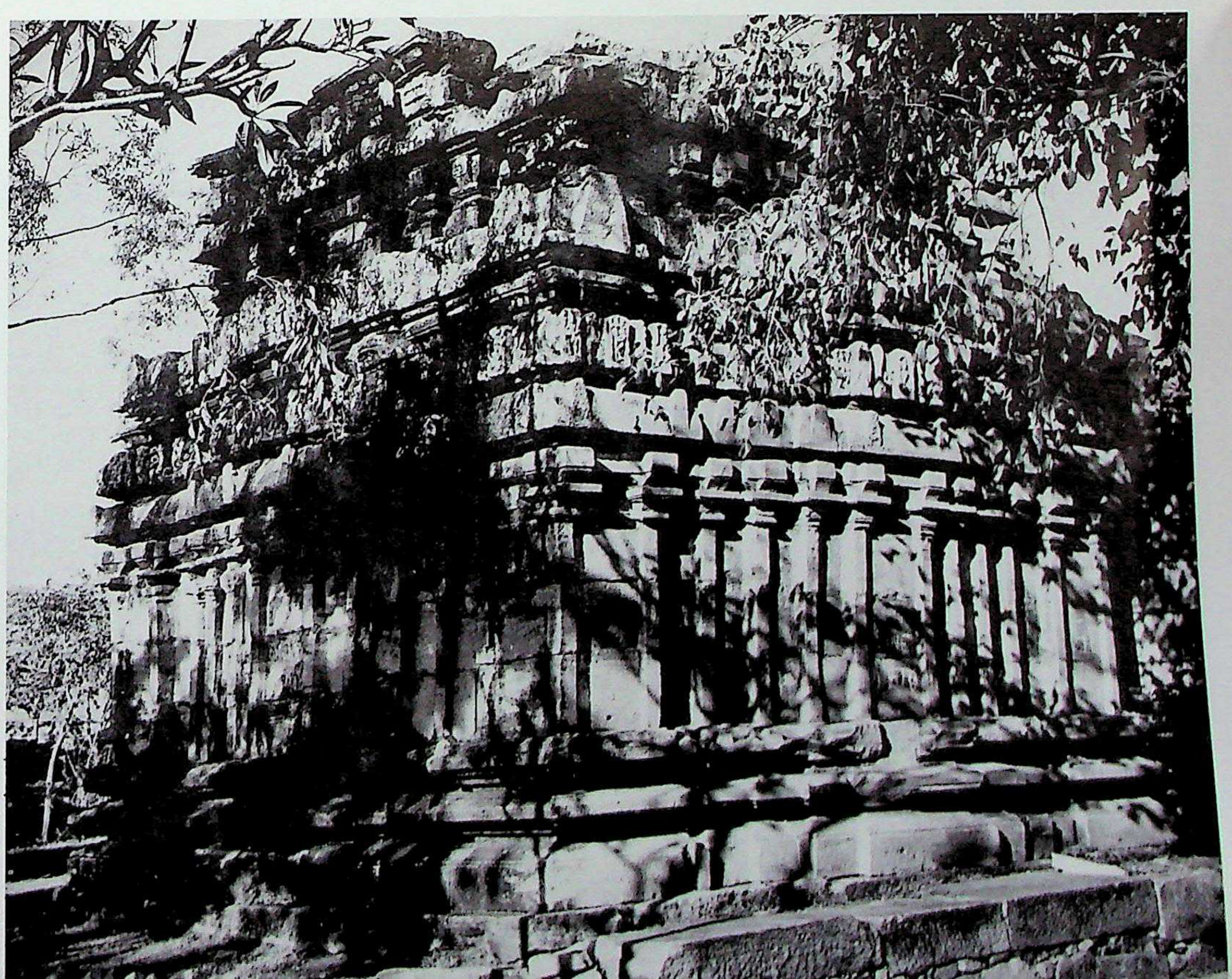

CC-0. Agamnigam Digital Preservation Foundation, Chandigarh

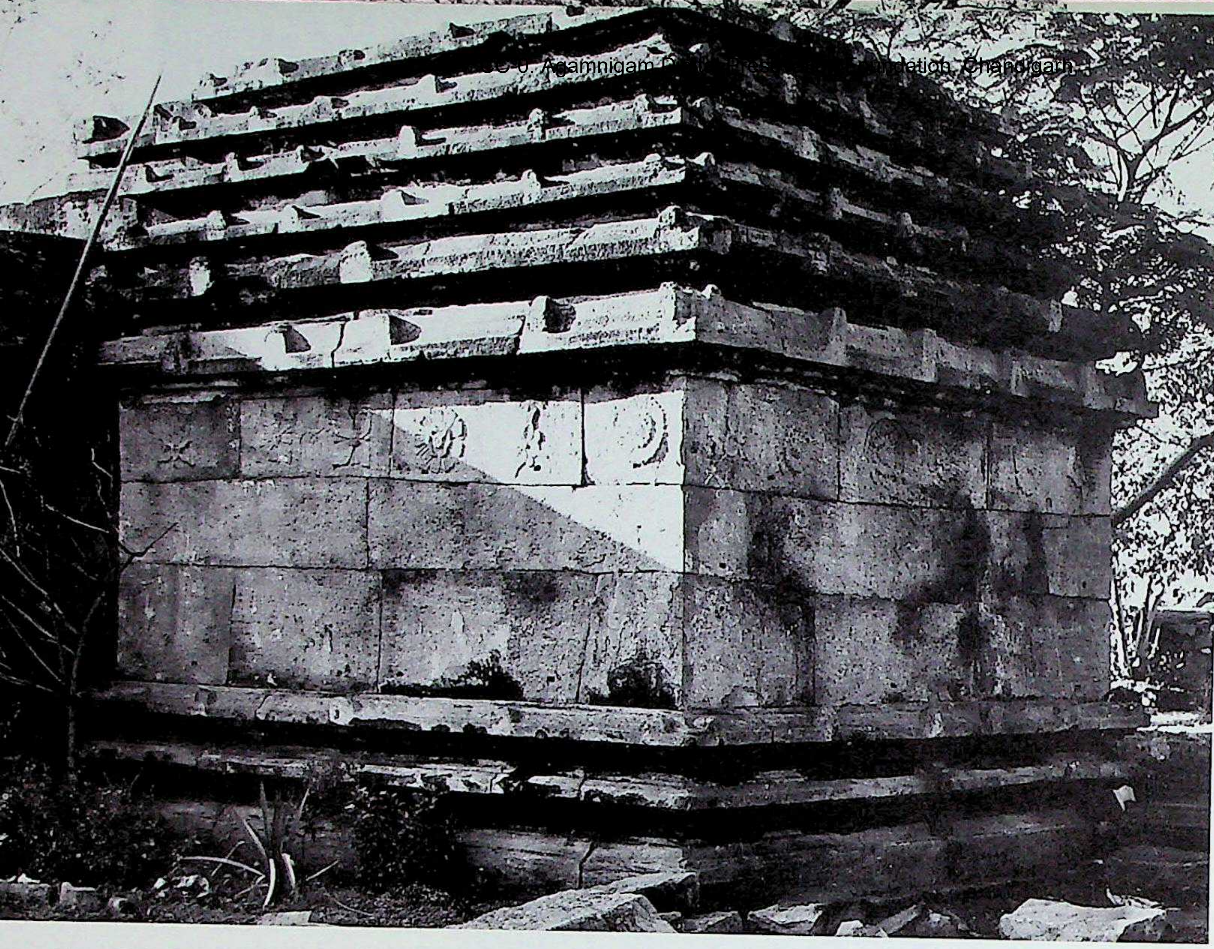

648. Gōkāk. North bank, Kāḍasiddhēśvara, eastern shrine, southeast.

649. Gōkāk. North bank, Kāḍasiddhēśvara, gūḍhamaṇḍapa, interior.

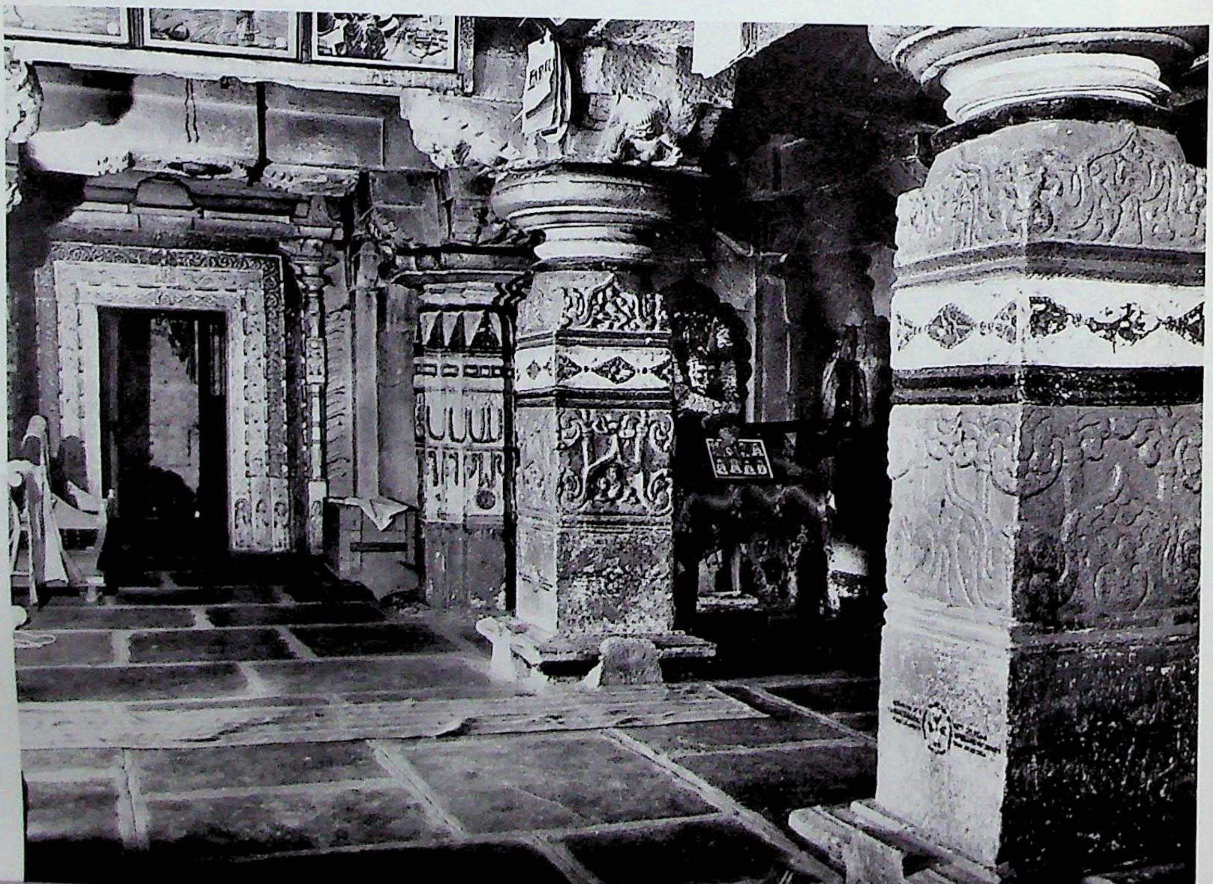

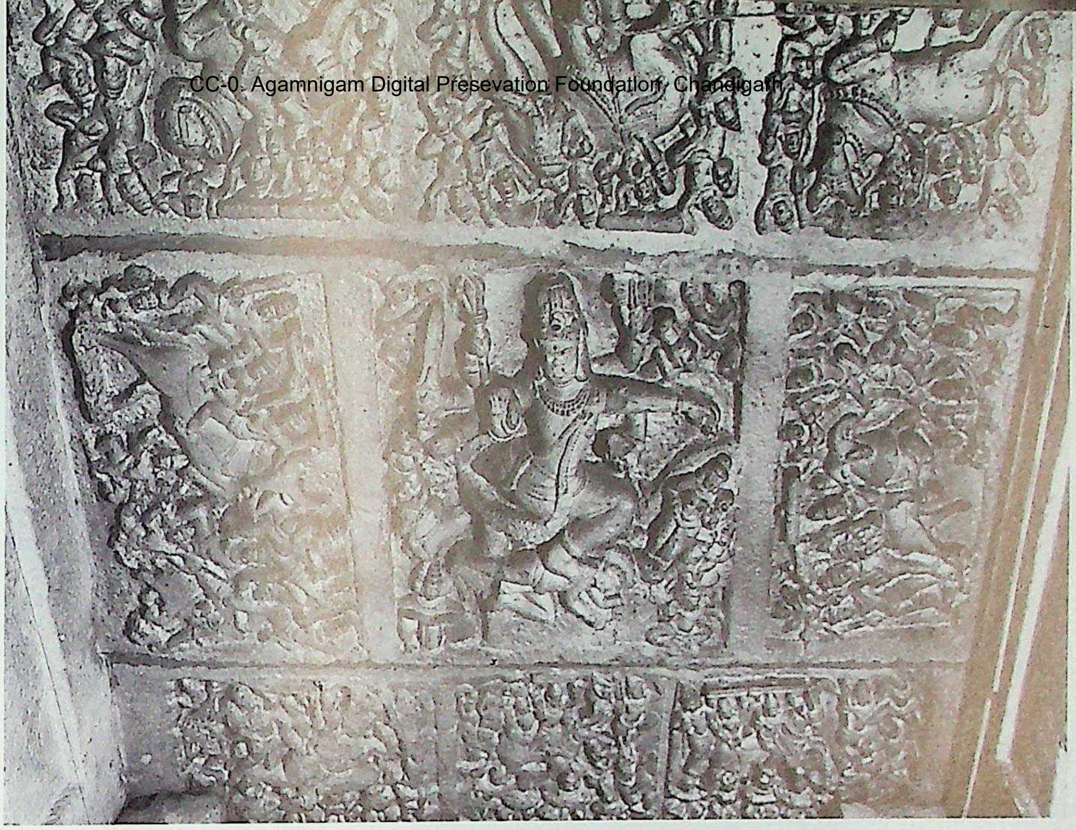

650. Gōkāk. North bank, Kāḍasiddhēśvara, western shrine, antarāla, Aṣṭa-Dikpāla ceiling.

651. Gōkāk. North bank, Kāḍasiddhēśvara, western shrine, garbhagṛha-doorframe.

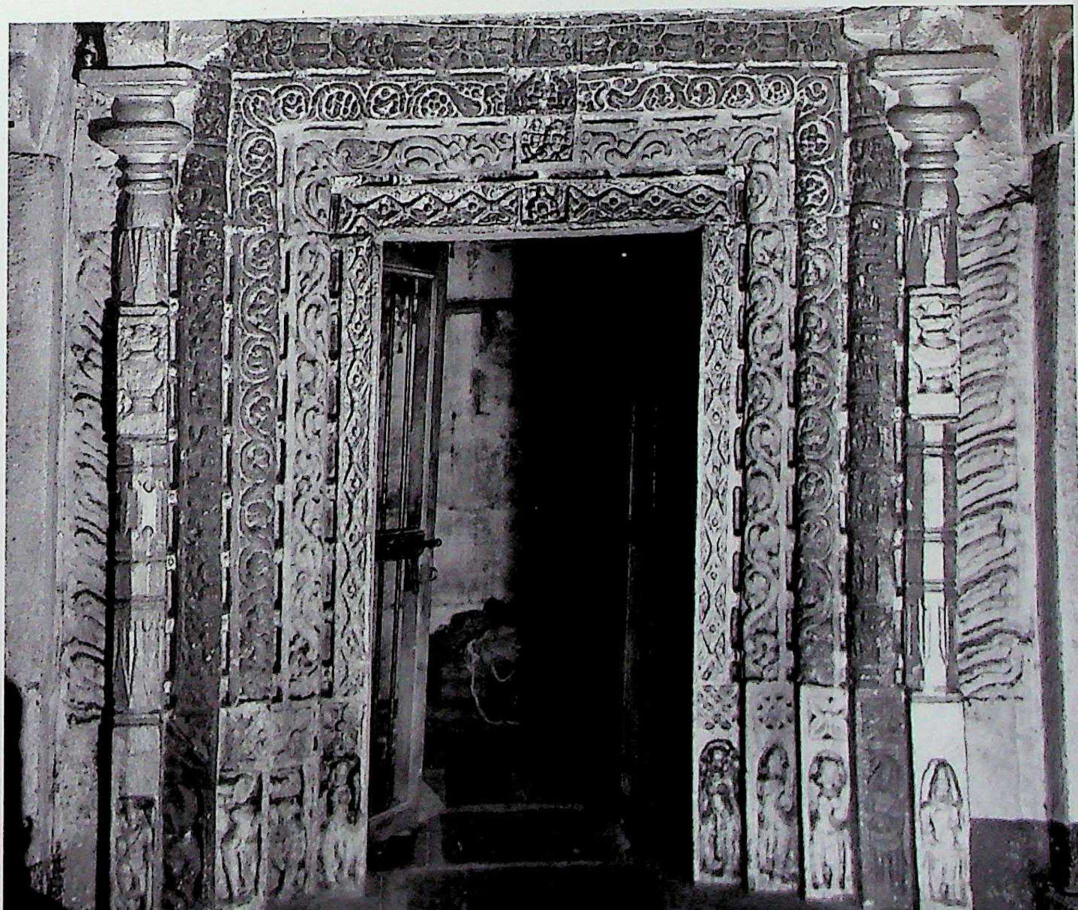

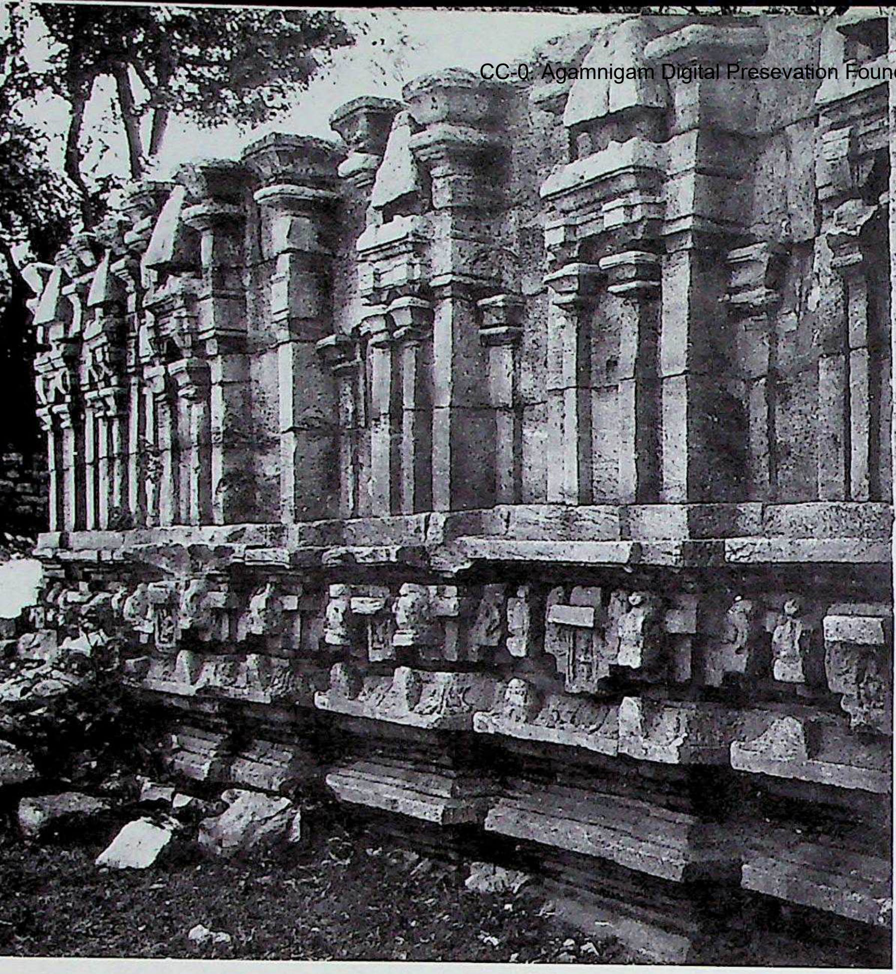

652. Gōkāk. South bank, temple 1, vimāna, east wall. Northern Karṇāṭa style, Later Kadambas of Banavāsi, Hānagal, and Goa. *C.* last quarter of the tenth century A.D.

653. Gōkāk. South bank, temple 1, vimāna, east wall, adhiṣṭhāna.

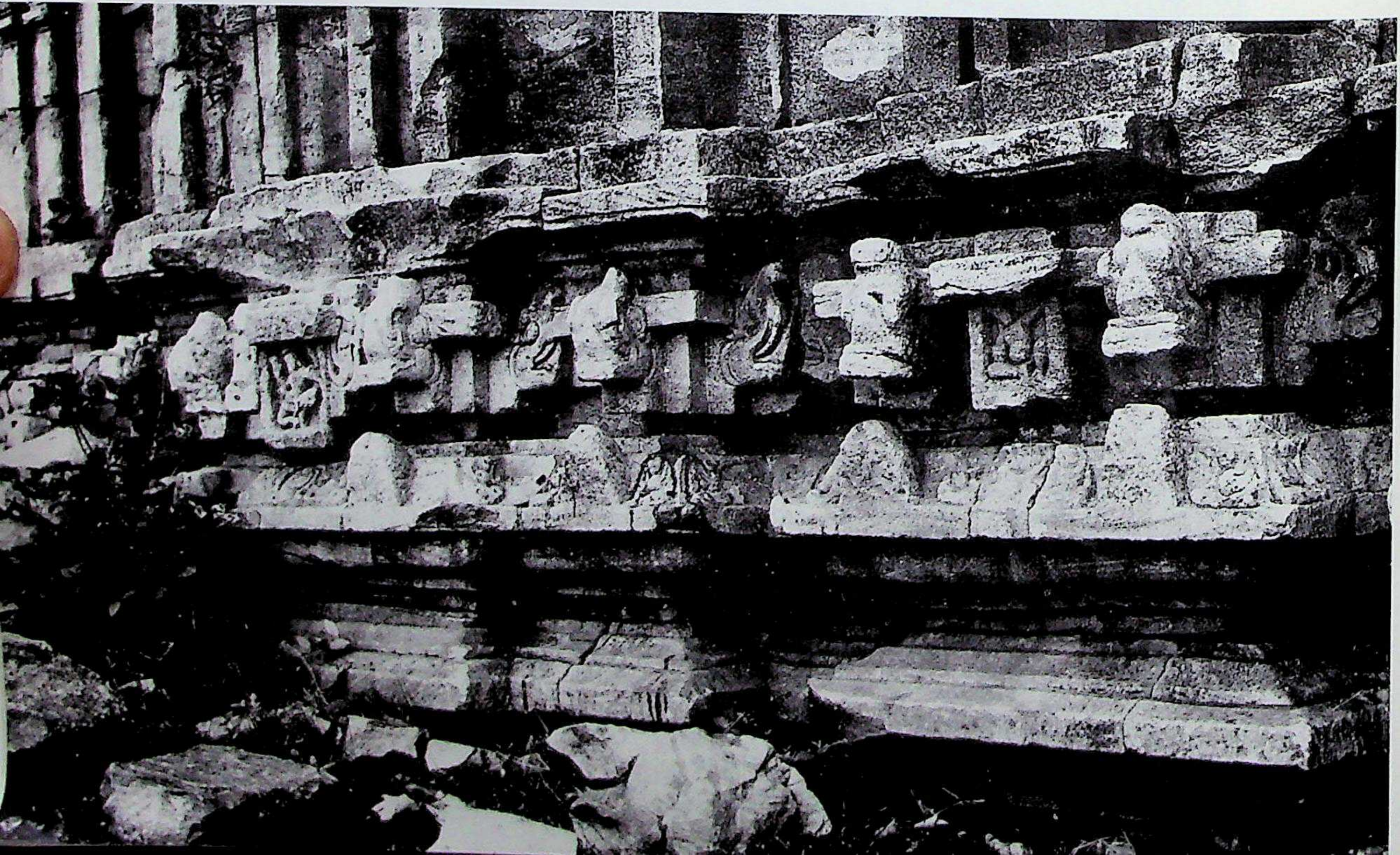

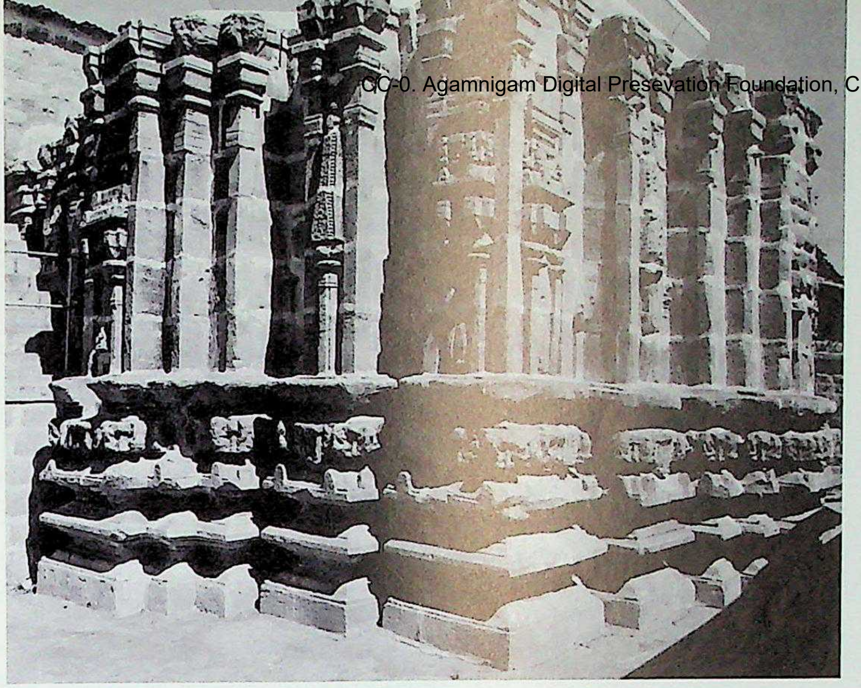

654. Koṇṇūr. Jaina temple, vimāna, southwest. Northern Karṇāṭa style, Later Kadambas of Banavāsi, Hānagal, and Goa. *C.* A.D. 980-1000.

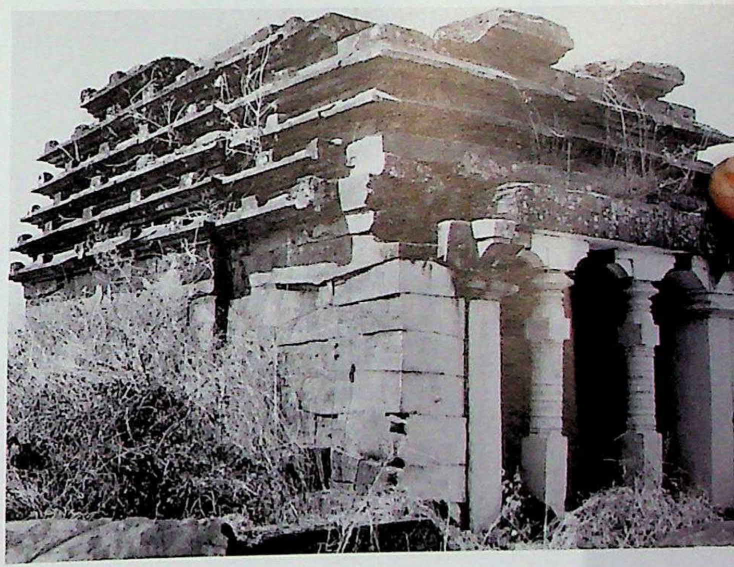

655. Tambūr. Uttara-kumāra guḍi, southeast. Northern Karṇāṭa style, Later Kadambas of Banavāsi, Hānagal, and Goa. *C.* A.D. 1050-1060.

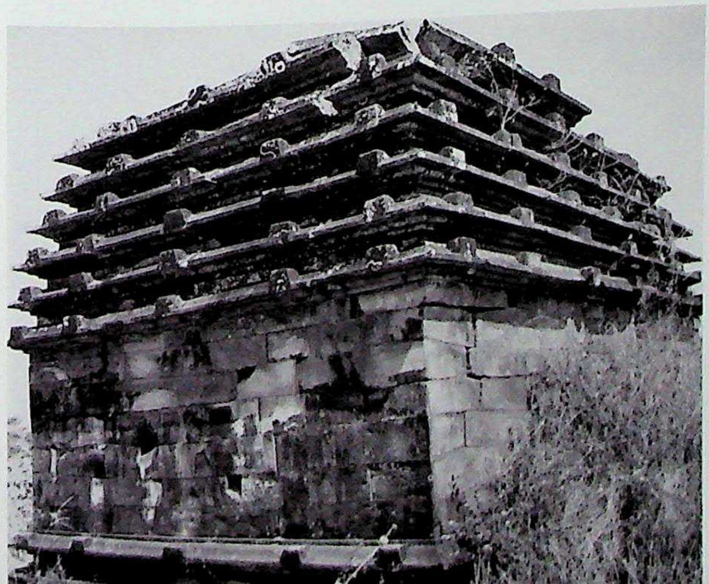

656. Tambūr. Uttara-kumāra guḍi, vimāna, southwest.

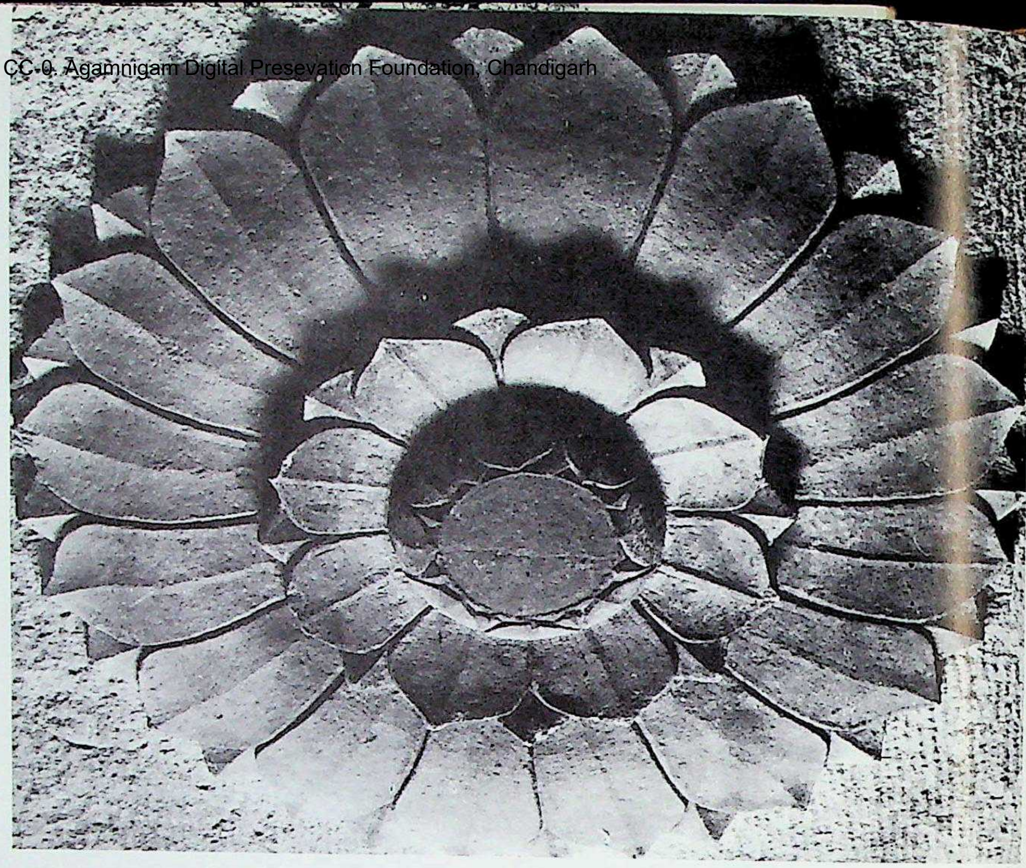

658. Kuppaṭūr. Pārśvanātha temple, hall, collapsed padmaśilā.

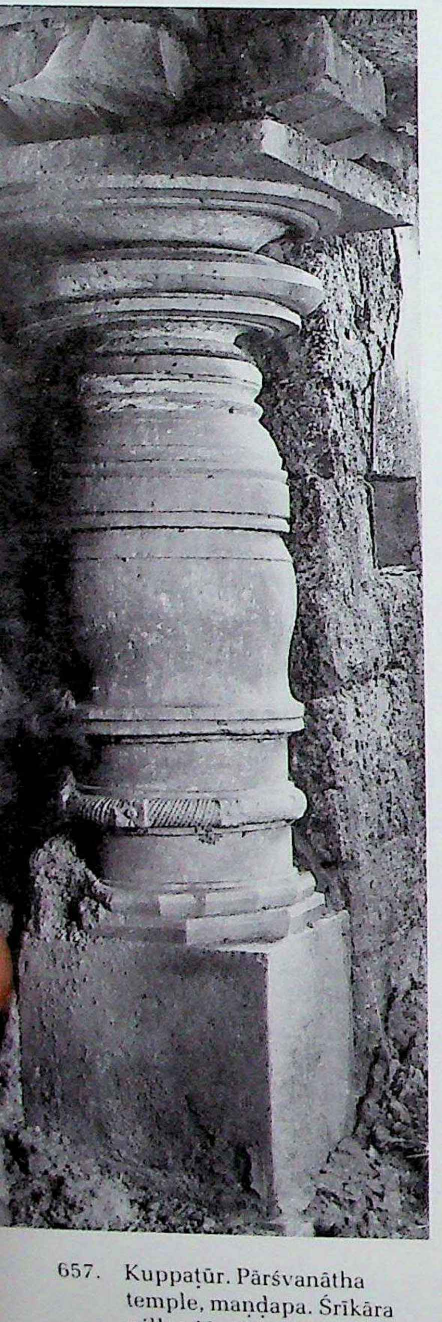

657. Kuppaṭūr. Pārśvanātha temple, maṇḍapa. Śrīkāra pillar. Northern Karṇāṭa style, Later Kadambas of Banavāsi and Hānagal. Founder Kadamba queen Māḷaladēvī. C. A.D. 1075.

659. Kuppaṭūr. Pārśvanātha temple, garbhagṛha, dethroned Mūlanāyaka Jina image.

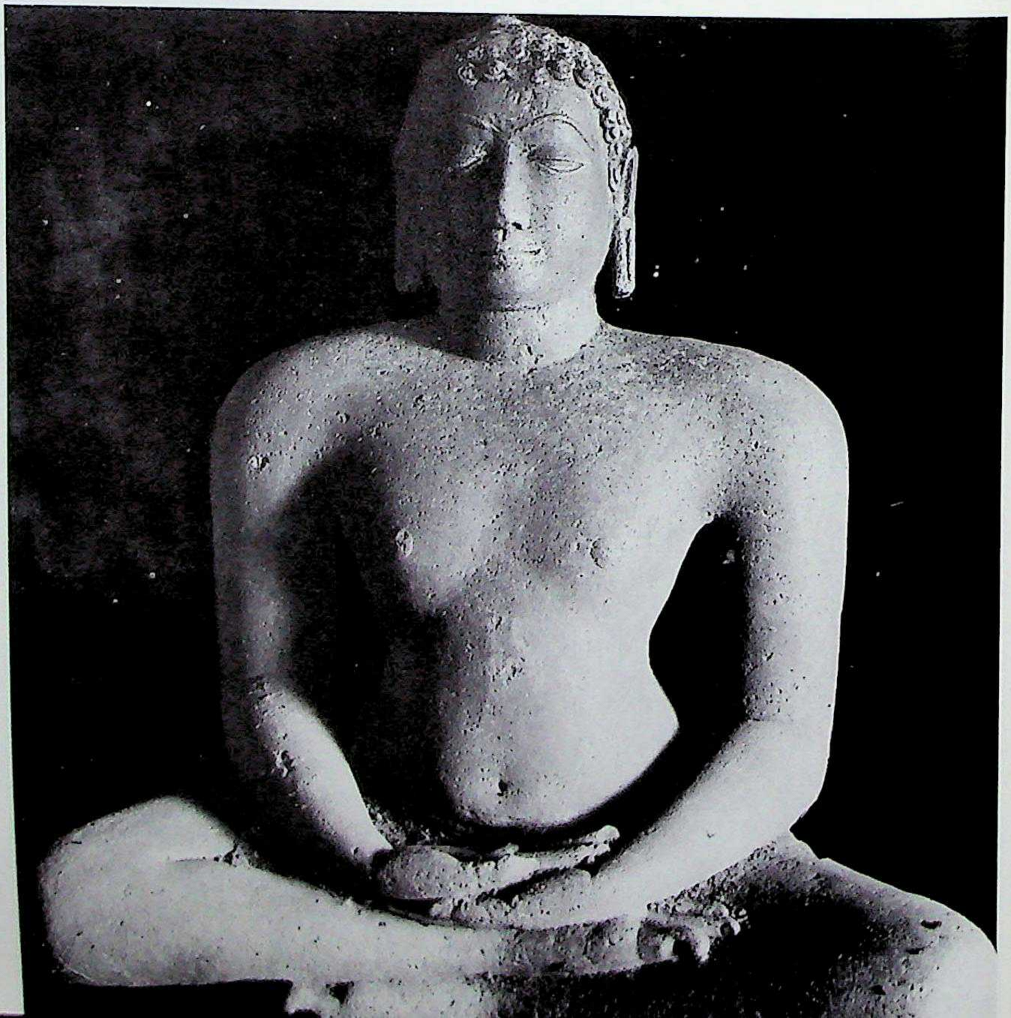

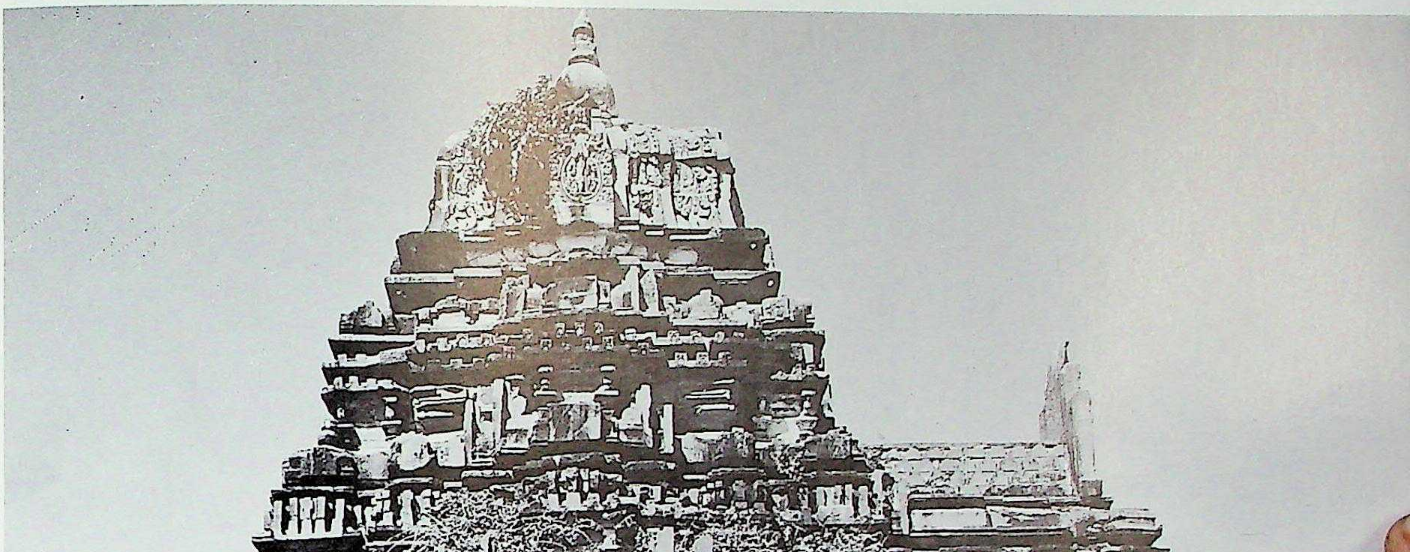

660. Gaḷaganātha. Gaḷagēśvara temple, south. Northern Karṇāṭa style, Later Kadambas of Banavāsi and Hānagal. C. A.D. 1140-1150.

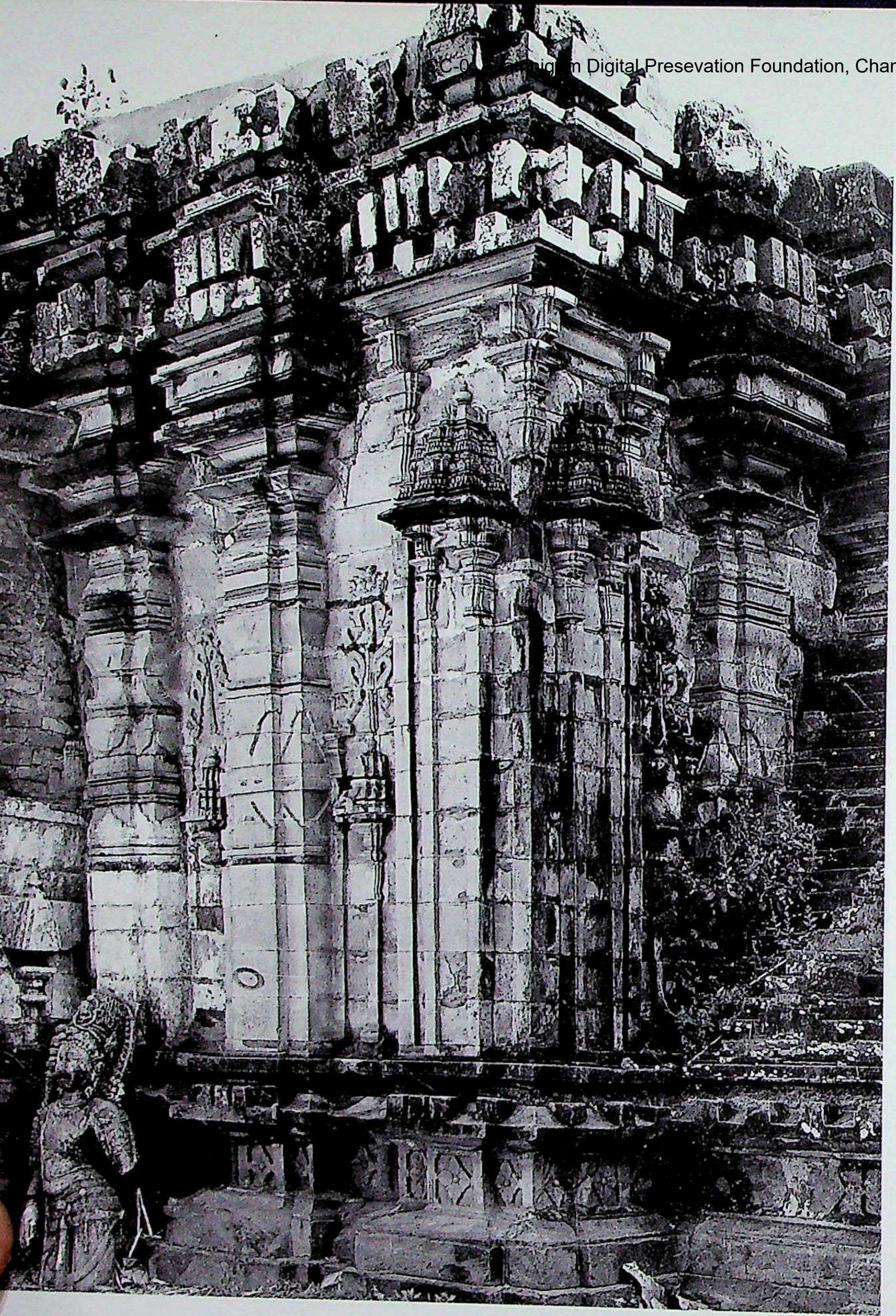

661. Gaḷaganātha. Gaḷagēśvara temple, raṅgamaṇḍapa, rear wall, northwest.

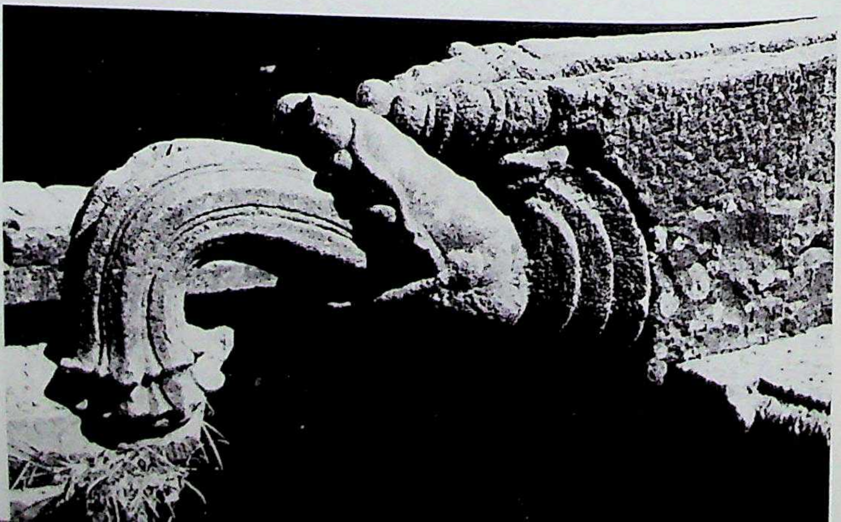

662. Gaḷaganātha. Gaḷagēśvara temple, garbhagṛha, praṇāla.

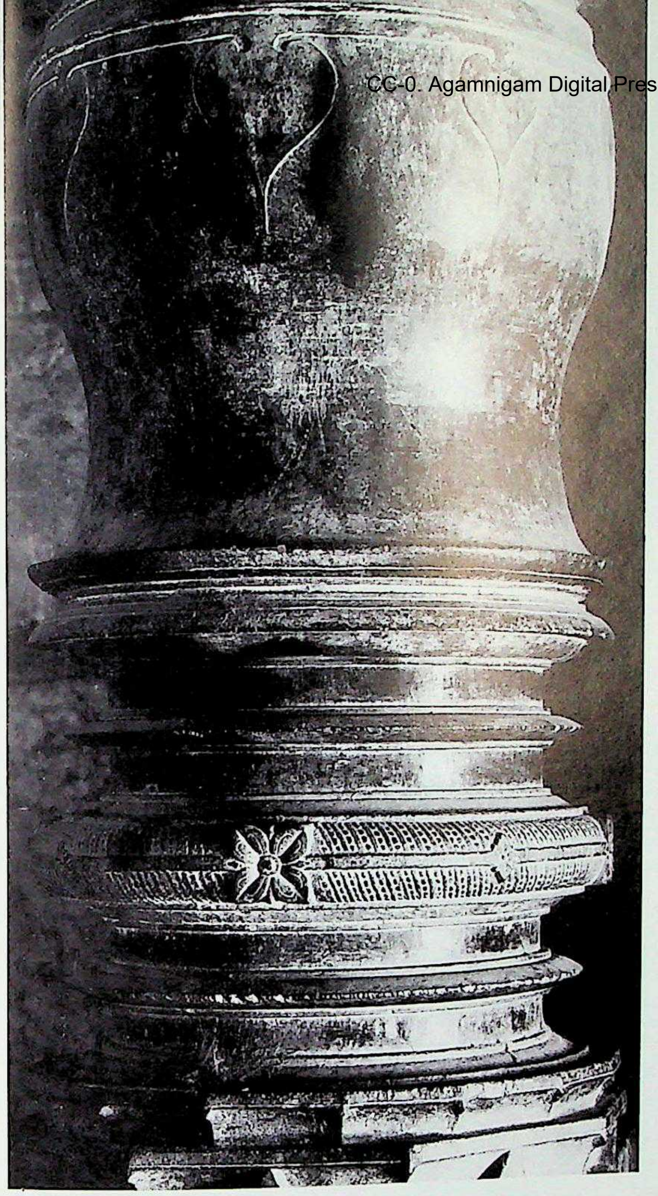

663. Gaḷaganātha. Gaḷagēśvara temple, raṅgamaṇḍapa, Śrīkāra pillar.

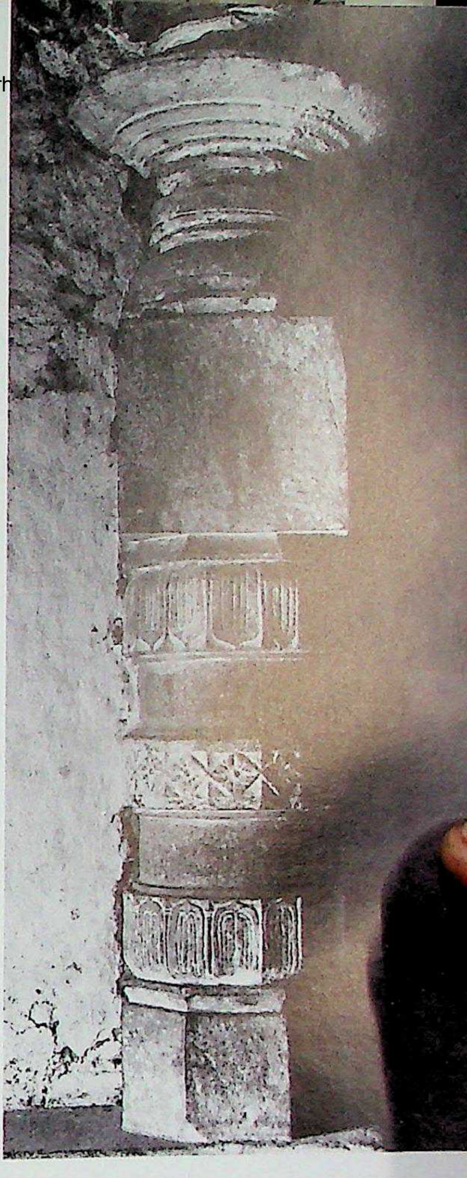

664. Gaḷaganātha. Gaḷagēśvara temple, raṅgamaṇḍapa, Citrakhaṇḍa pillar.

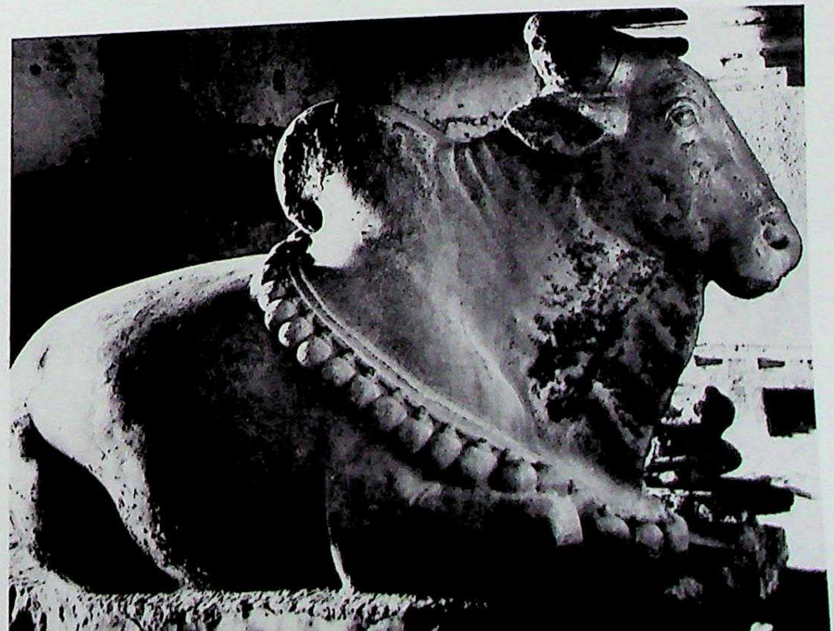

665. Gaḷaganātha. Gaḷagēśvara temple, raṅgamaṇḍapa, Nandi. C. A.D. 1040.

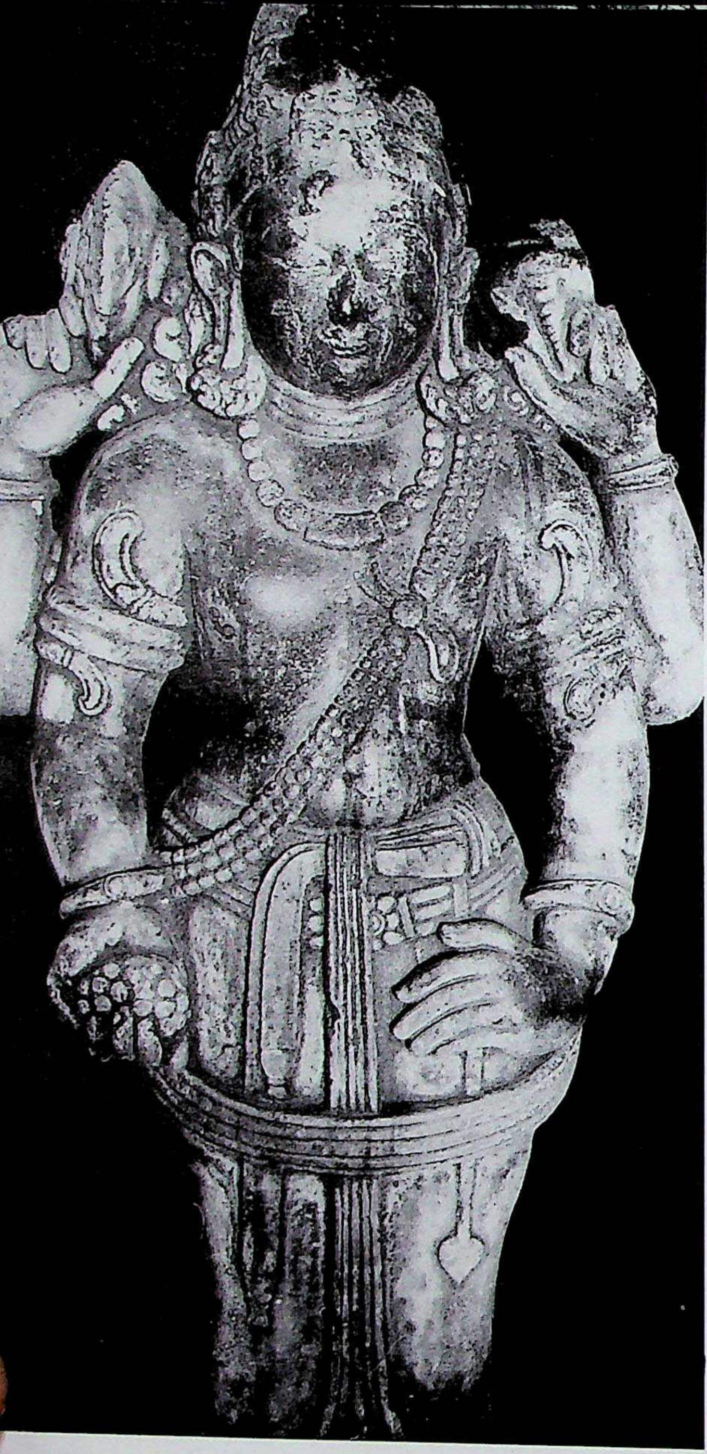

666. Gaḷaganātha. Gaḷagēśvara temple, raṅgamaṇḍapa, image of Viṣṇu. C. A.D. 1040 or earlier.

667. Gaḷaganātha. Gaḷagēśvara temple, raṅgamaṇḍapa, Gaṇēśa. C. A.D. 1040 or earlier.

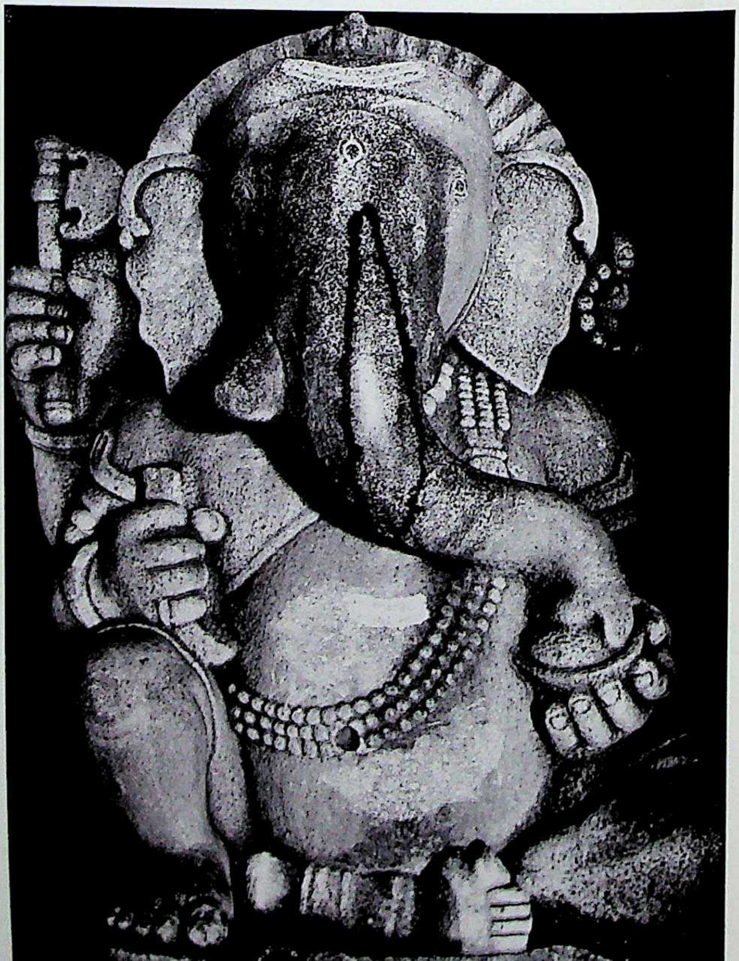

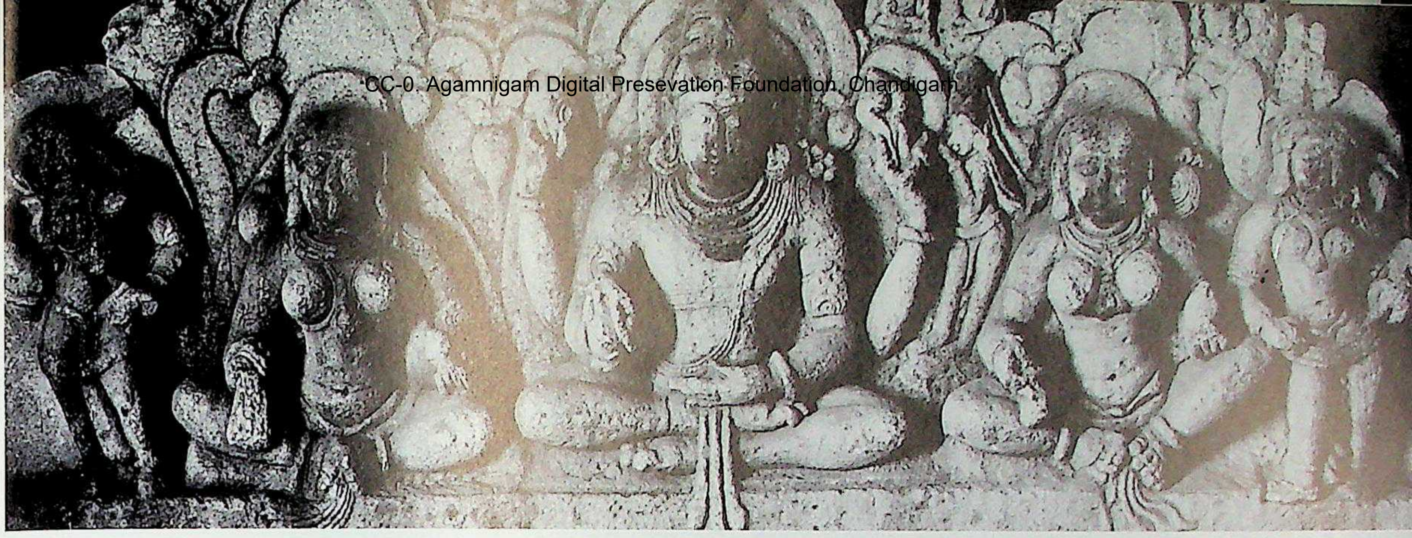

668. Gaḷaganātha. Gaḷagēśvara temple, raṅgamaṇḍapa, Vaiṣṇava tōraṇa, fragment. *C.* A.D. 1040-1050.

669. Gaḷaganātha. Gaḷagēśvara temple, raṅgamaṇḍapa, enthroned Sarasvatī. *C.* A.D. 1040-1050.

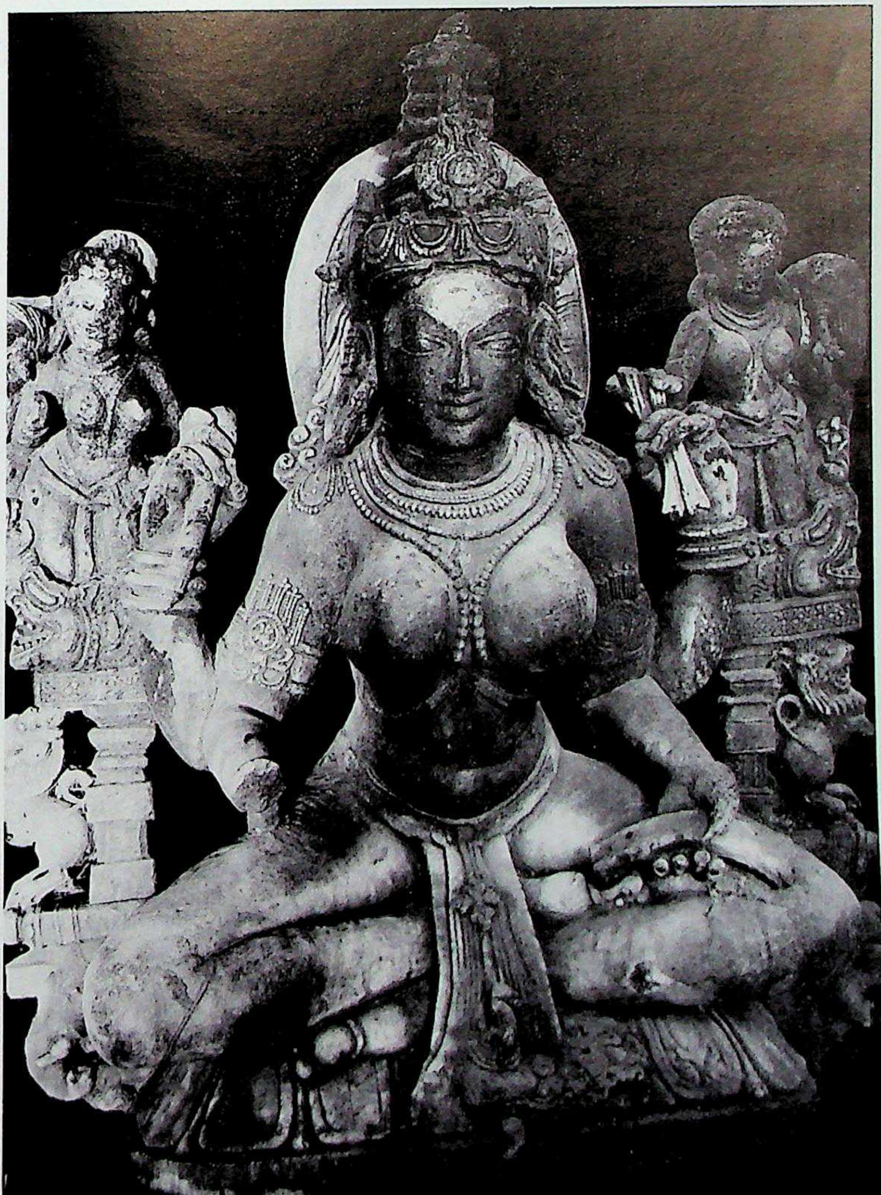

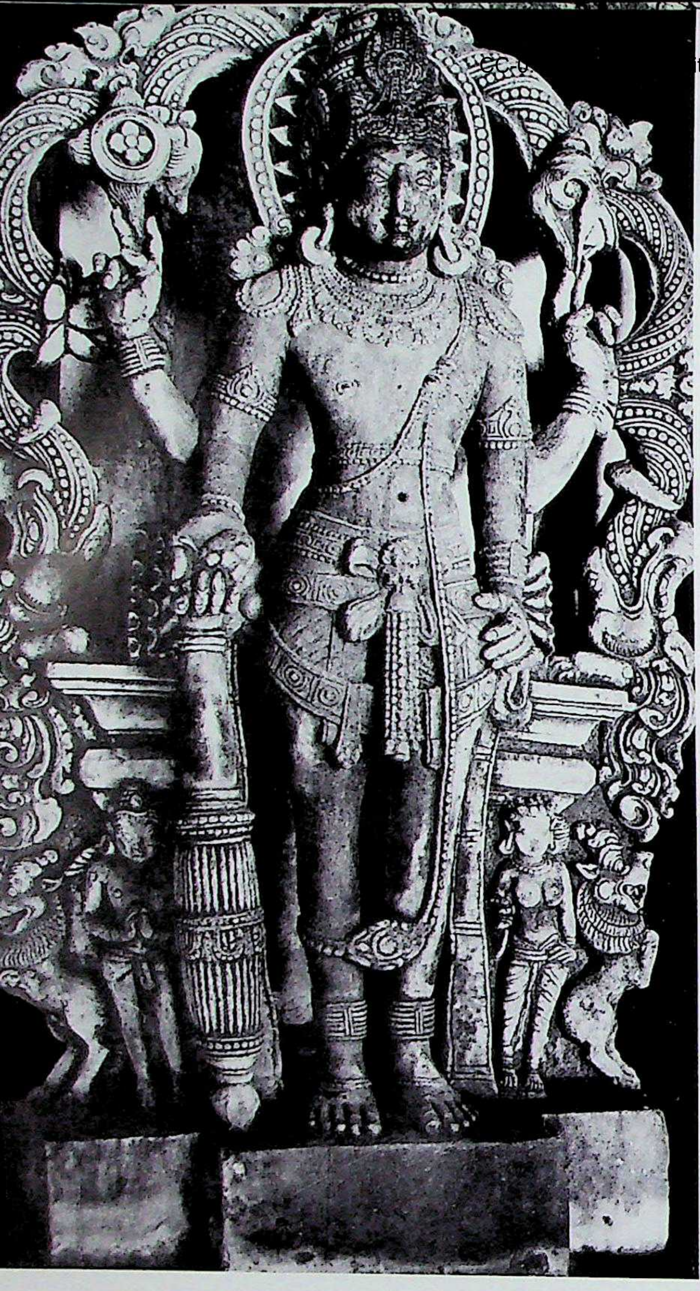

670. Gaḷaganātha. Gaḷagēśvara temple, raṅgamaṇḍapa, Viṣṇu. C. A.D. 1075.

671. Gaḷaganātha. Gaḷagēśvara temple, raṅgamaṇḍapa, Sūrya. C. A.D. 1075.

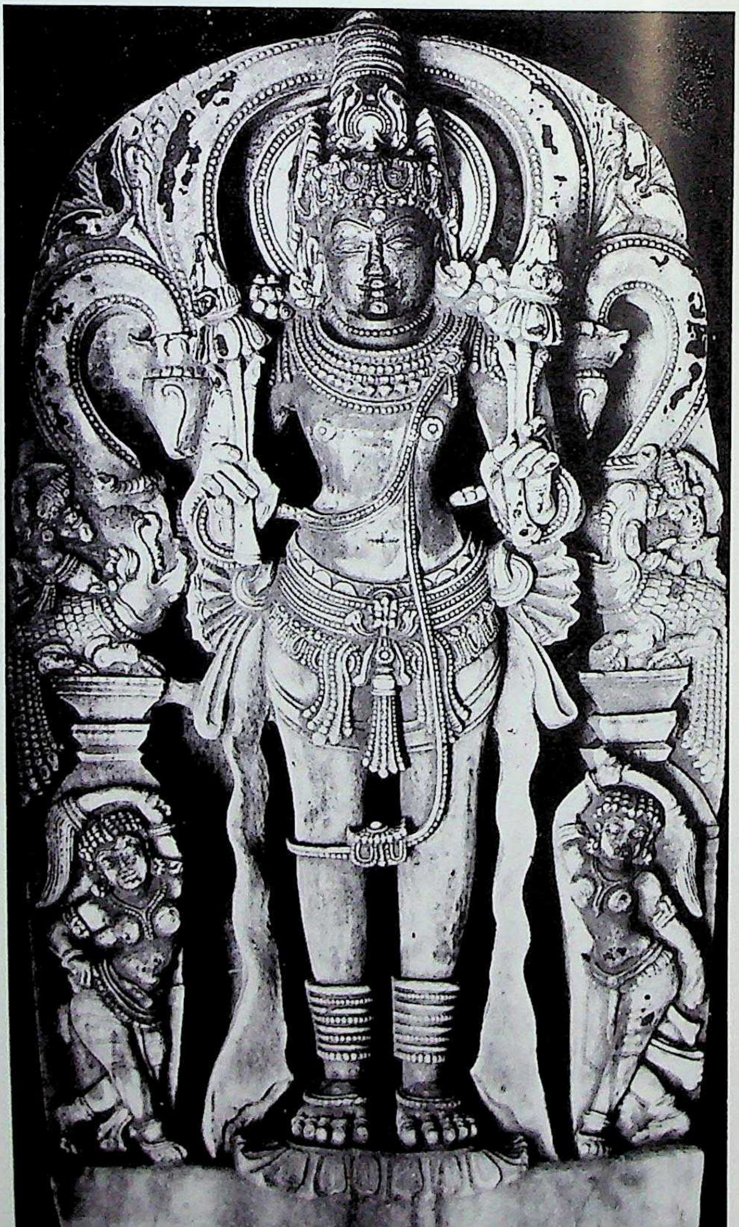

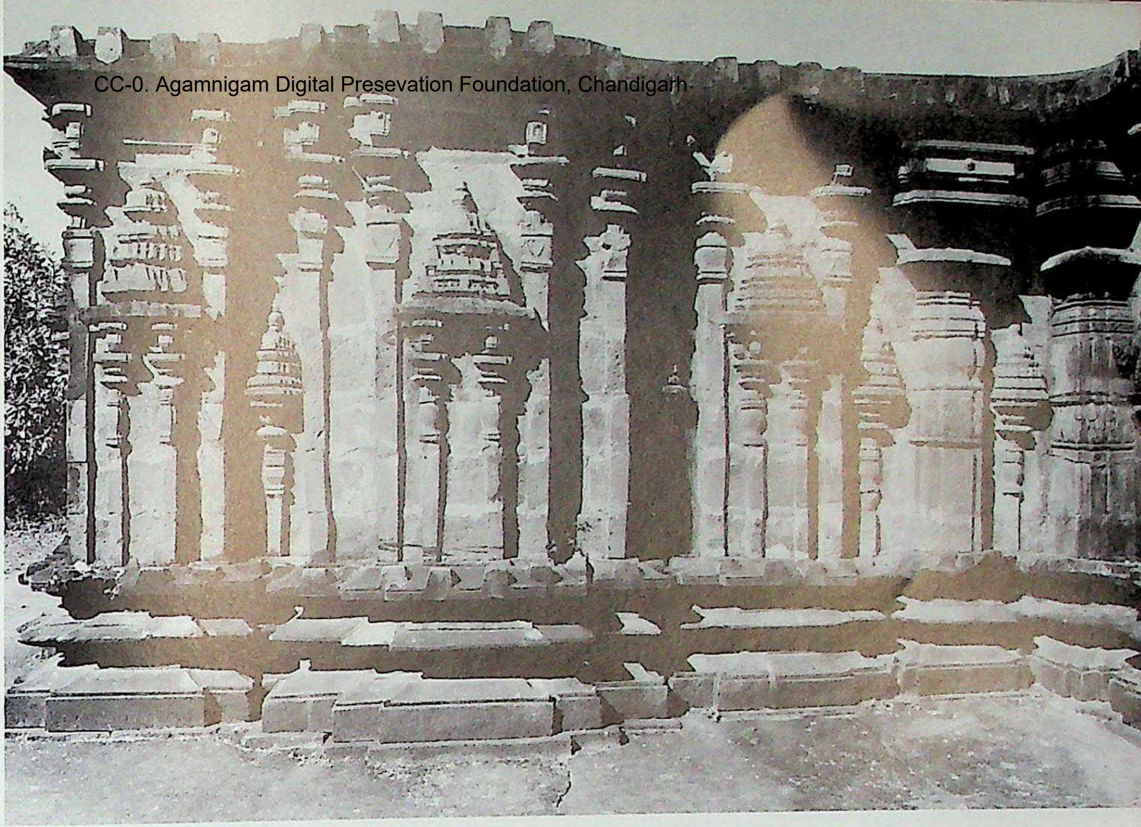

672. Bāḷambīḍu. Temple 1, vimāna, south. Northern Karṇāṭa style, Later Kadambas of Banavāsi, Hānagal, and Goa. Between A.D. 1050 and 1070.

673. Bāḷambīḍu. Temple 1, raṅgamaṇḍapa, interior.

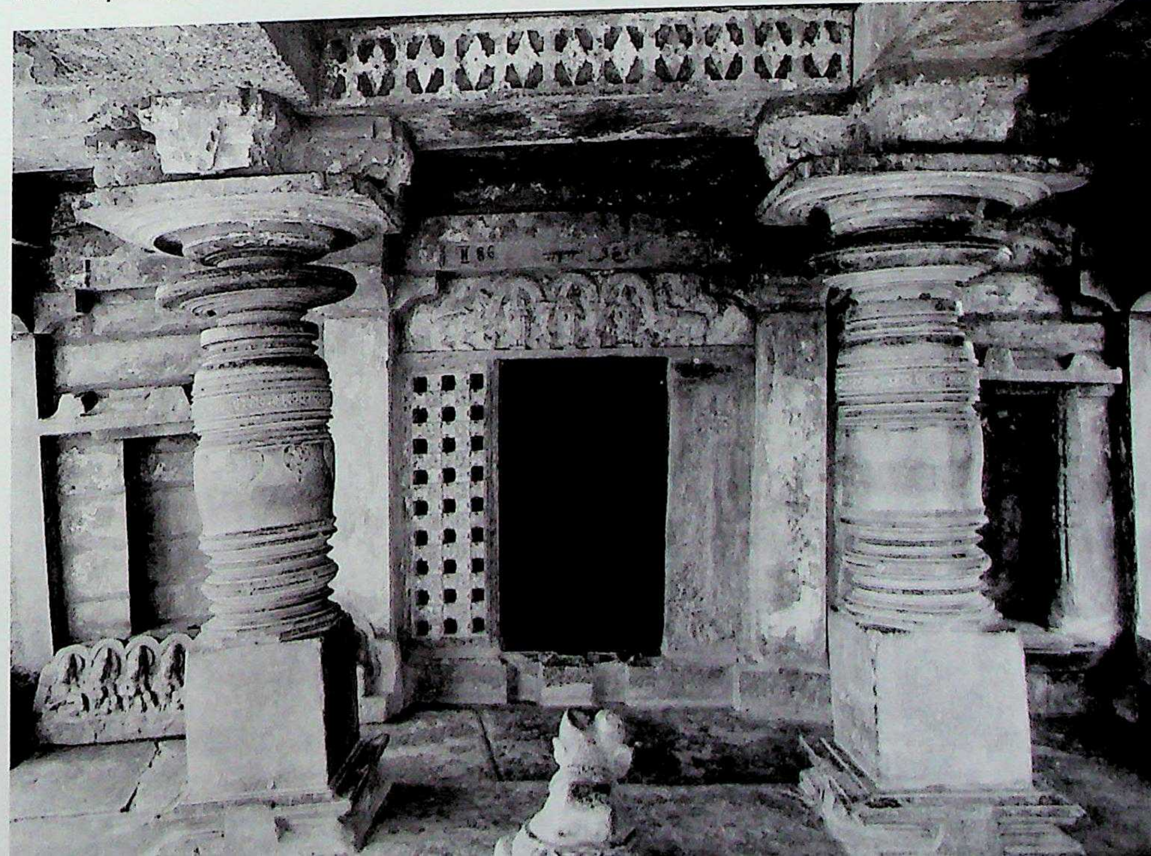

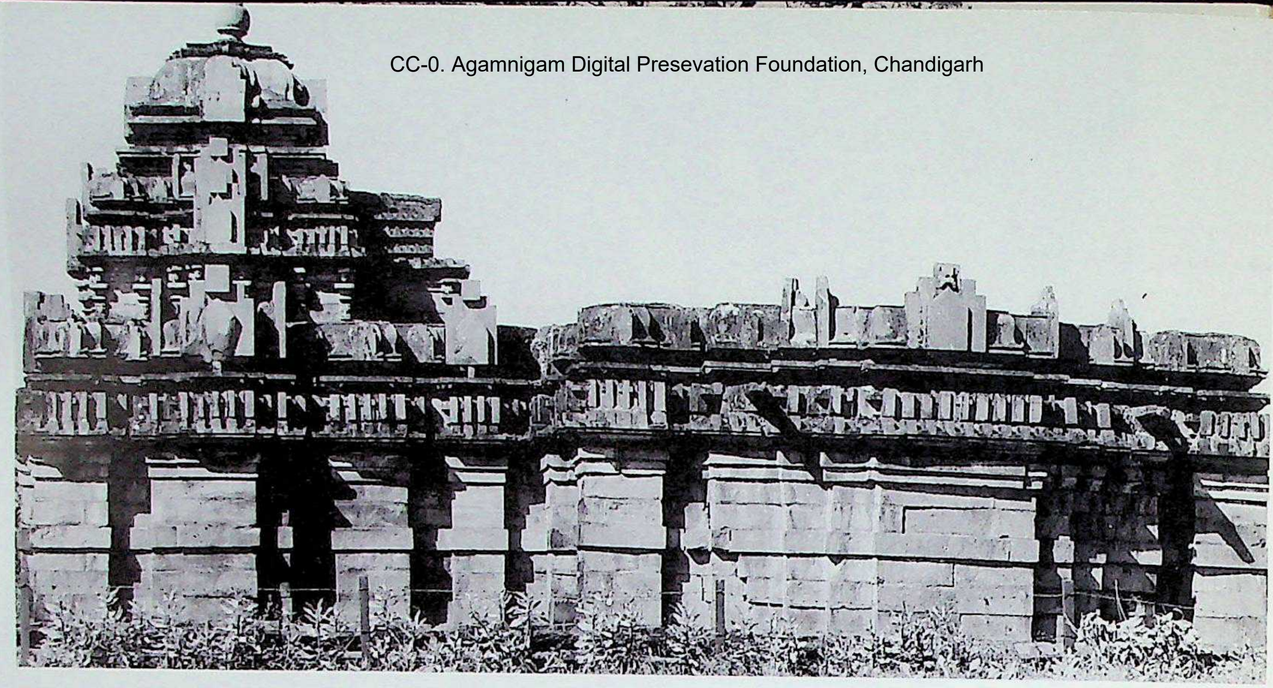

674. Bāḷambīḍu. Temple 2 (Kalmēśvara), south. Northern Karṇāṭa style, Later Kadambas of Banavāsi, Hānagal, and Goa. Before A.D. 1122.

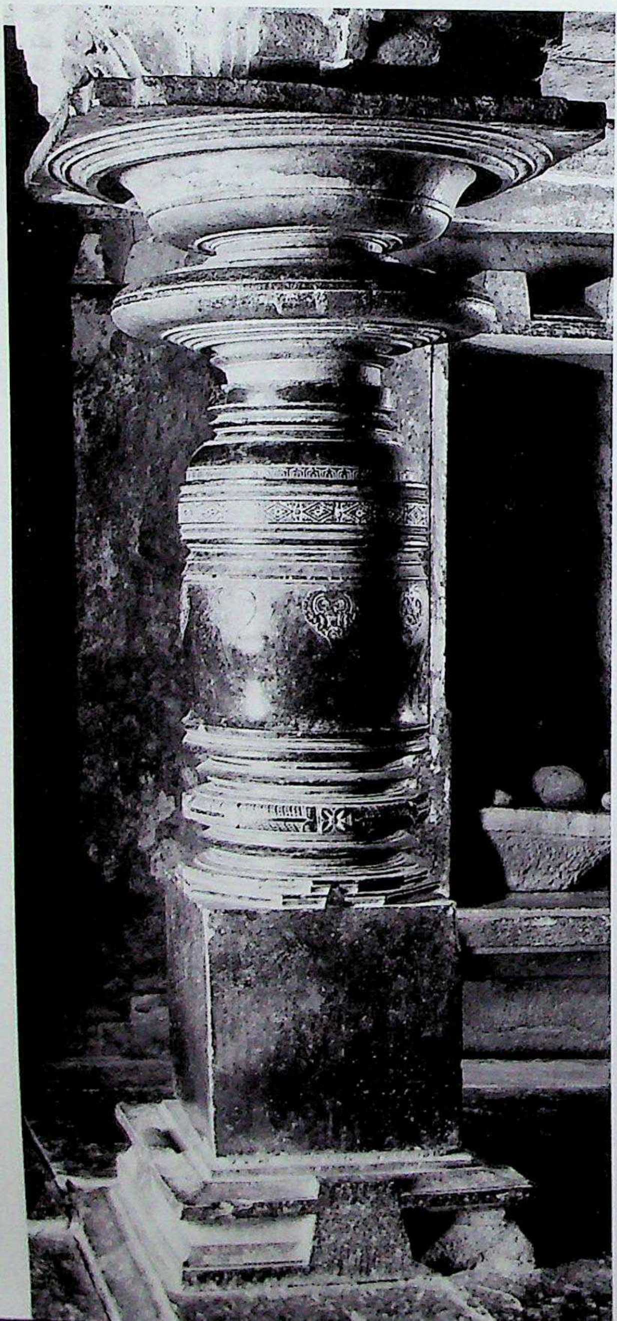

675. Bāḷambīḍu. Temple 2, gūḍhamaṇḍapa, Śrīkāra pillar.

676. Banavāsi. Madhukēśvara temple complex, Madhukēśvara temple, raṅgamaṇḍapa. Northern Karṇāṭa style, Later Kadambas of Banavāsi, and Hānagal. C. last quarter of the 11th century A.D.

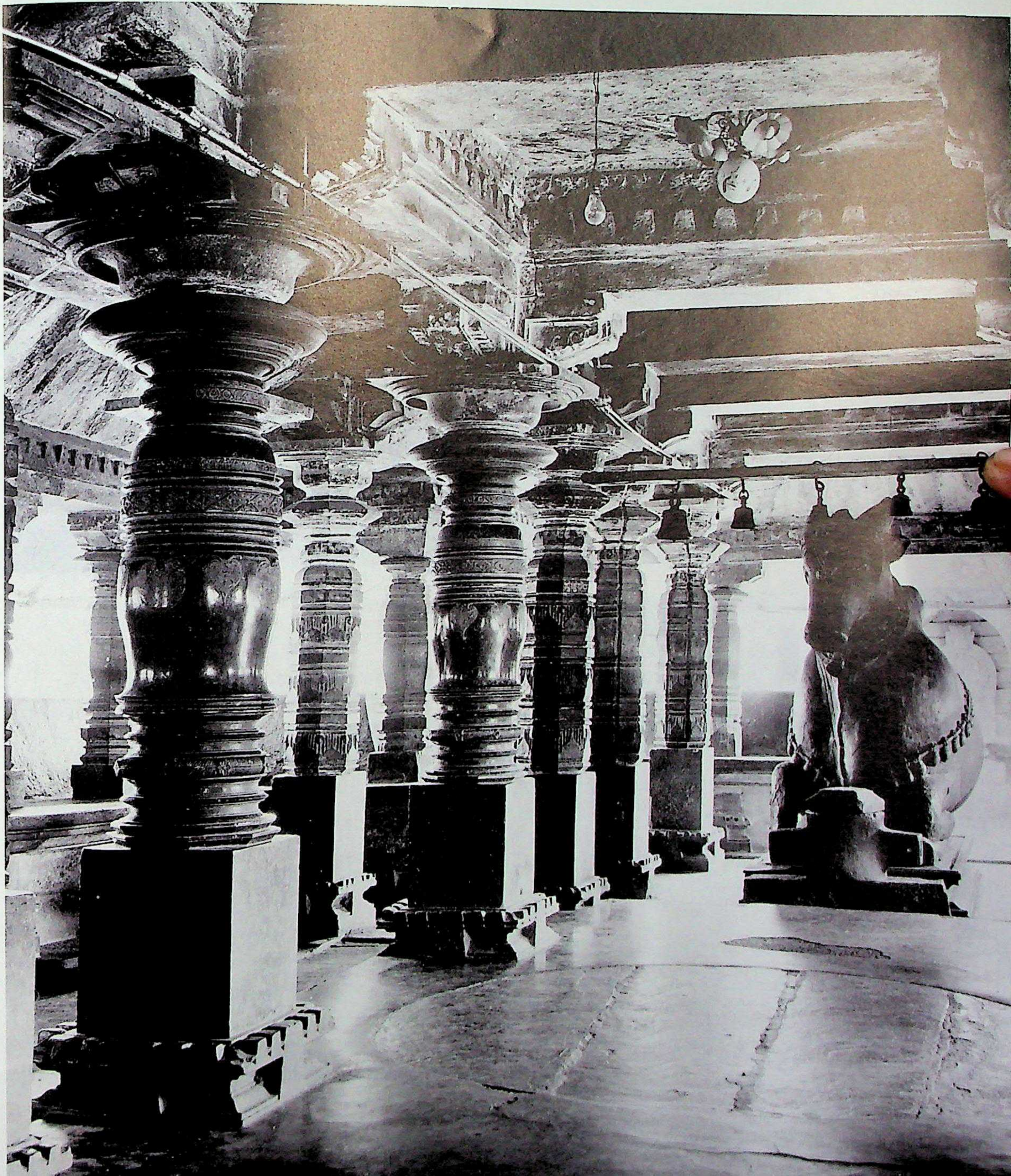

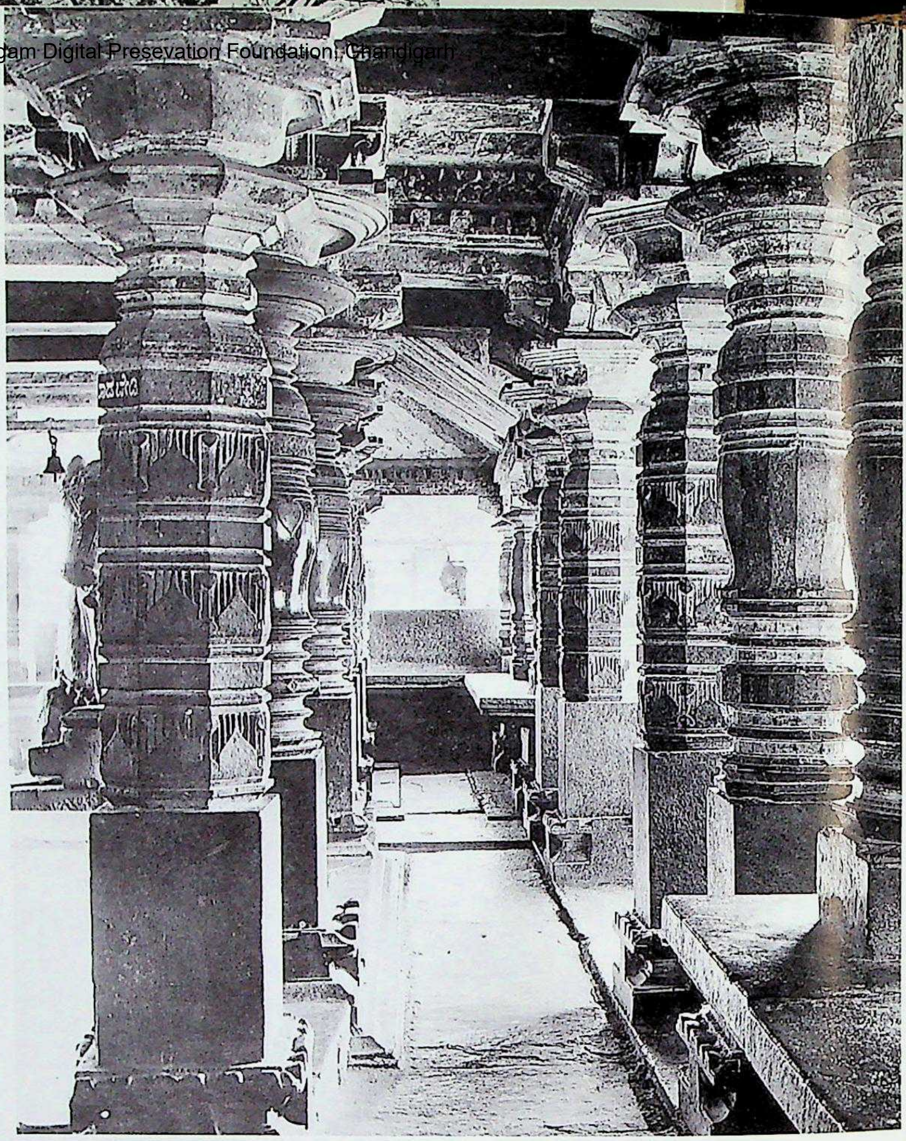

677. Banavāsi. Madhukēśvara temple complex, Madhukēśvara temple, raṅgamaṇḍapa, pillars.

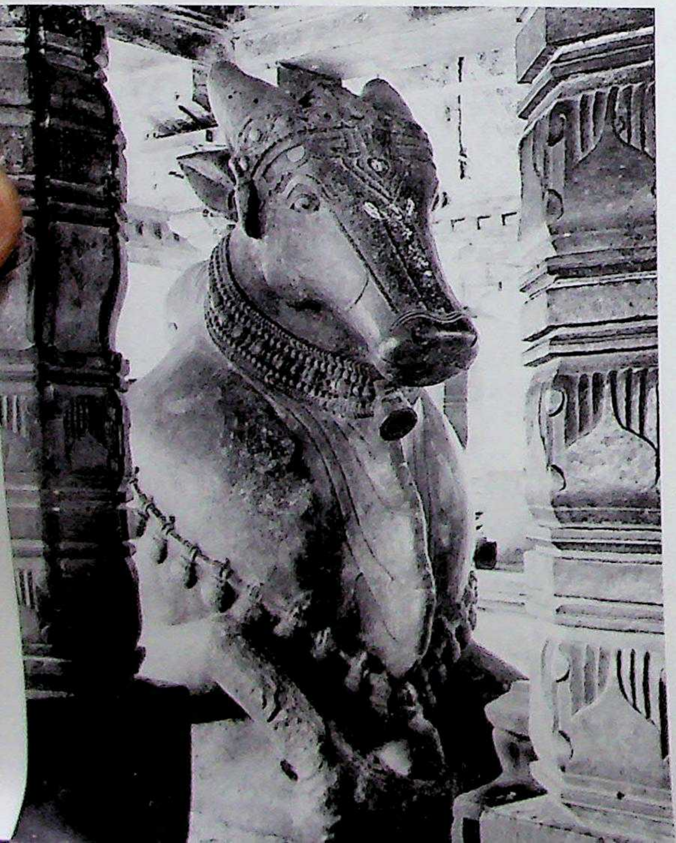

678. Banavāsi. Madhukēśvara temple complex, Madhukēśvara temple, raṅgamaṇḍapa, Nandi. Late 11th century.

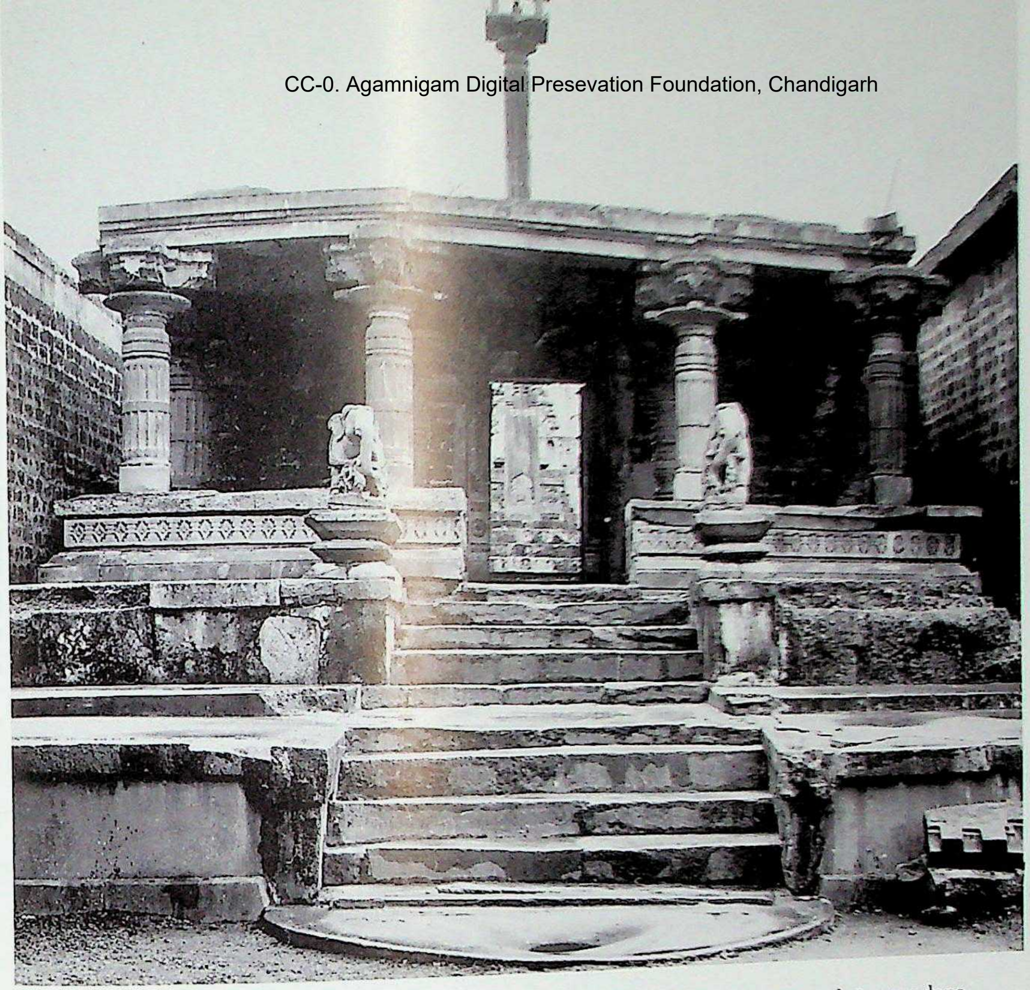

680. Banavāsi. Madhukēśvara temple complex, Madhukēśvara temple, eastern dvāramaṇḍapa, east. *C.* A.D. 1075.

679. Banavāsi. Madhukēśvara temple complex, Madhukēśvara temple, raṅgamaṇḍapa, east face, hastihasta-banister.

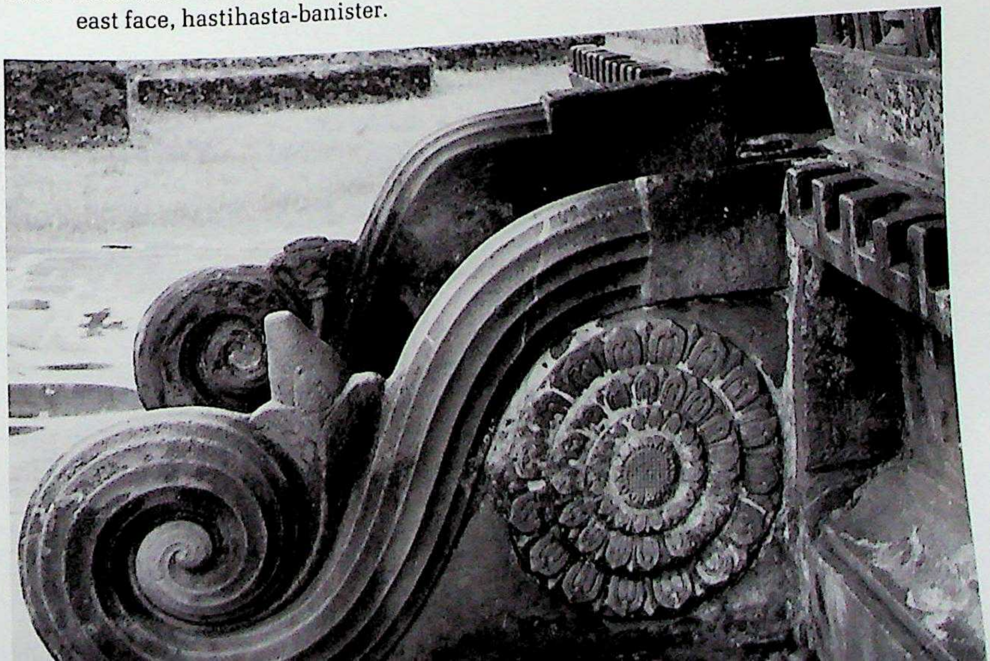

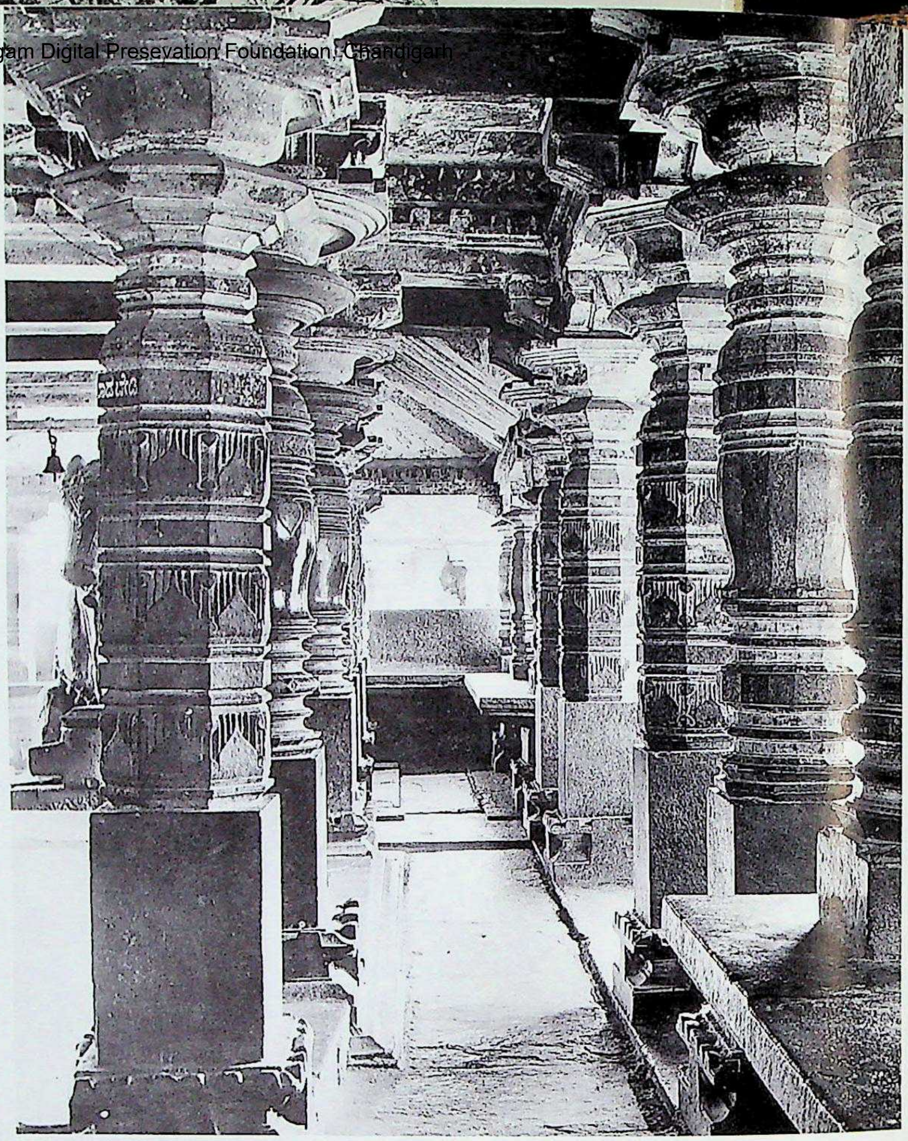

677. Banavāsi. Madhukēśvara temple complex, Madhukēśvara temple, raṅgamaṇḍapa, pillars.

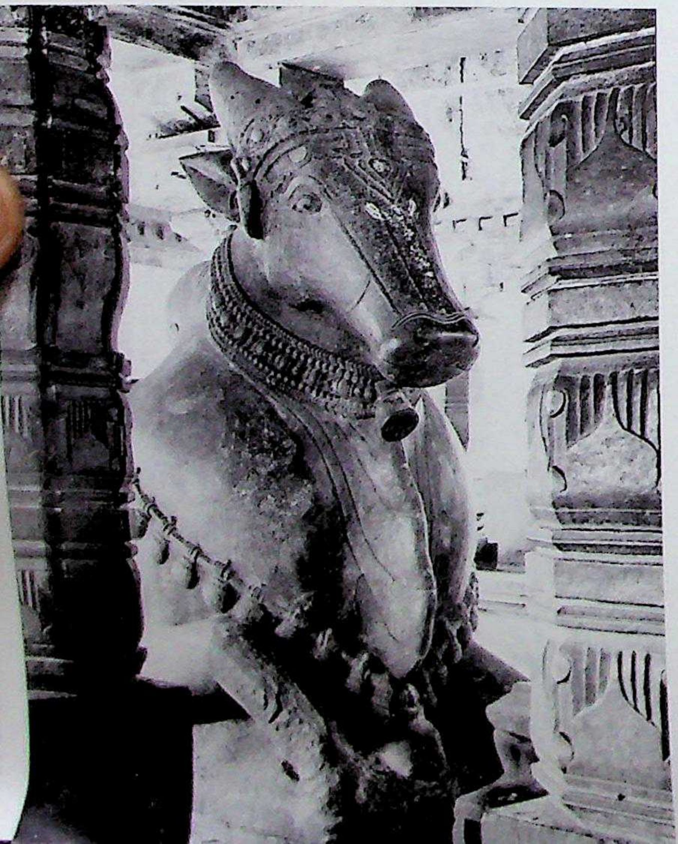

678. Banavāsi. Madhukēśvara temple complex, Madhukēśvara temple, raṅgamaṇḍapa, Nandi. Late 11th century.

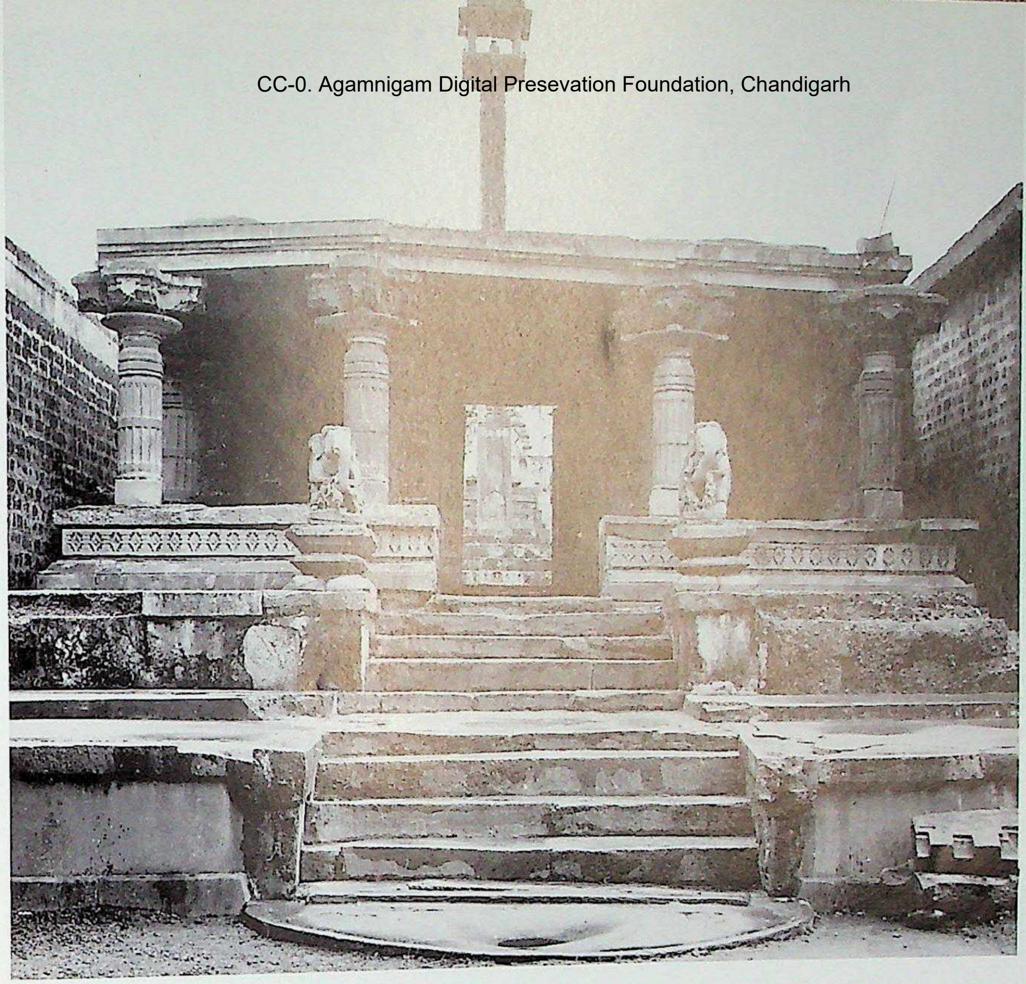

680. Banavāsi. Madhukēśvara temple complex, Madhukēśvara temple, eastern dvāramaṇḍapa, east. *C.* A.D. 1075.

679. Banavāsi. Madhukēśvara temple complex, Madhukēśvara temple, raṅgamaṇḍapa, east face, hastihasta-banister.

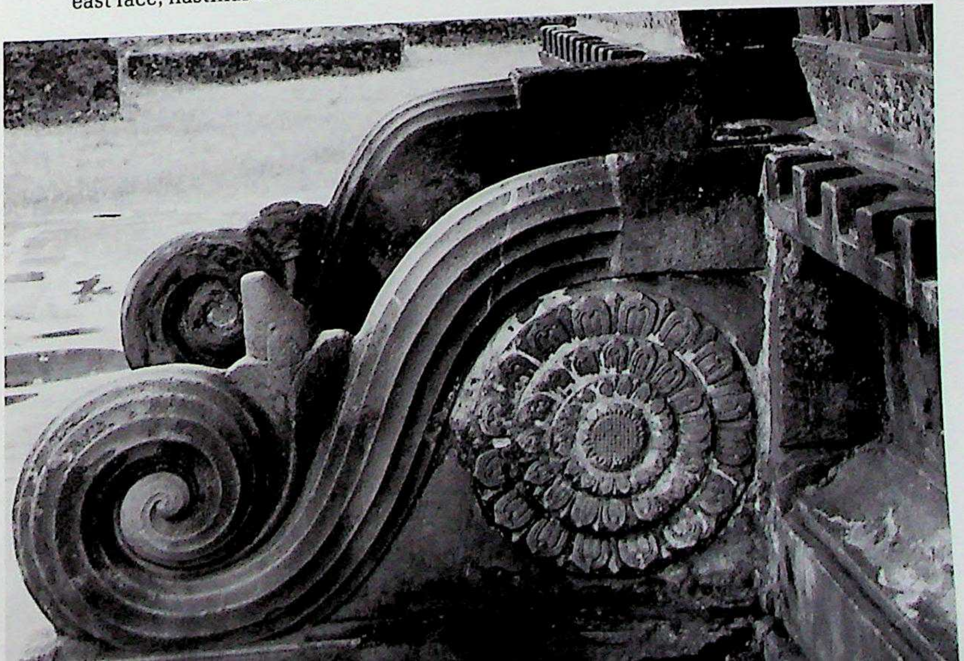

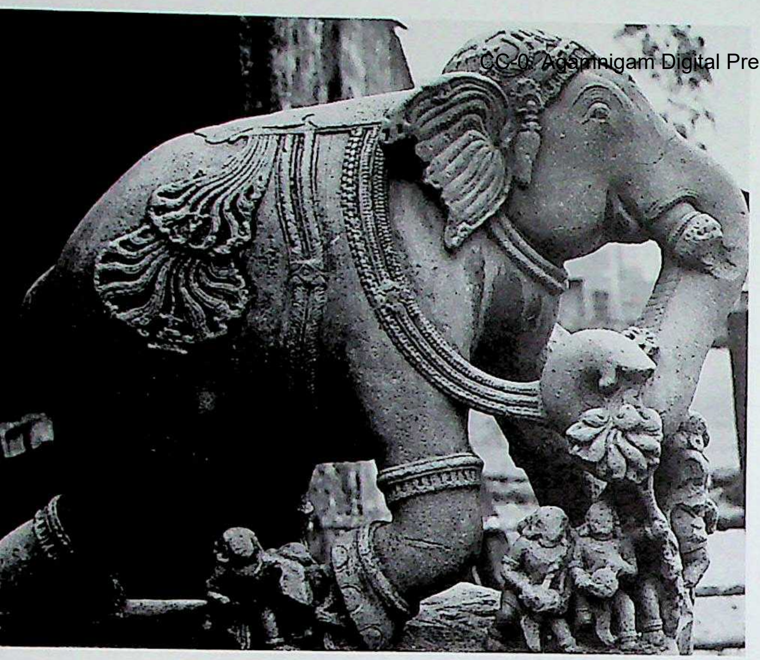

681. Banavāsi. Madhukēśvara temple complex, Madhukēśvara temple, eastern dvāramaṇḍapa, stairway, elephant figure, right.

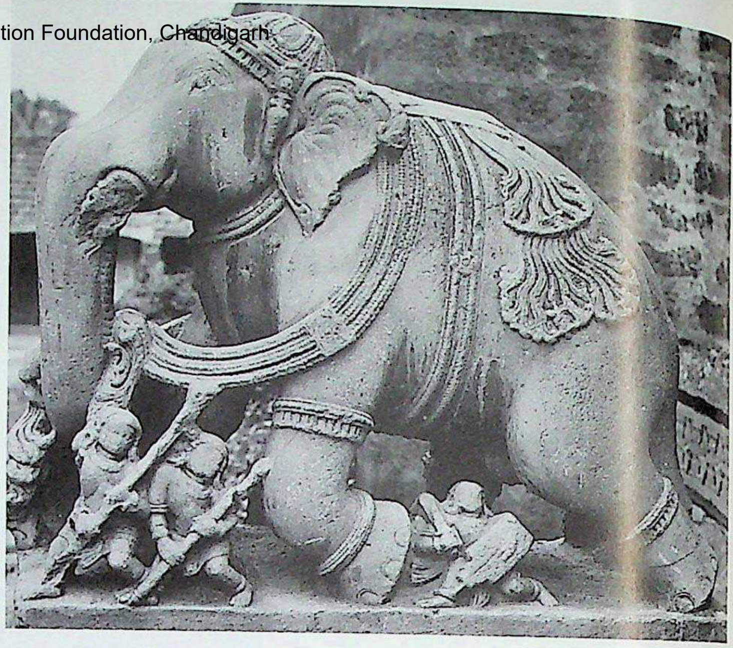

682. Banavāsi. Madhukēśvara temple complex, Madhukēśvara temple, eastern dvāramaṇḍapa, stairway, elephant figure, left.

683. Banavāsi. Madhukēśvara temple complex, Madhukēśvara temple, eastern dvāramaṇḍapa, interior showing Śrīkāra and fluted figures.

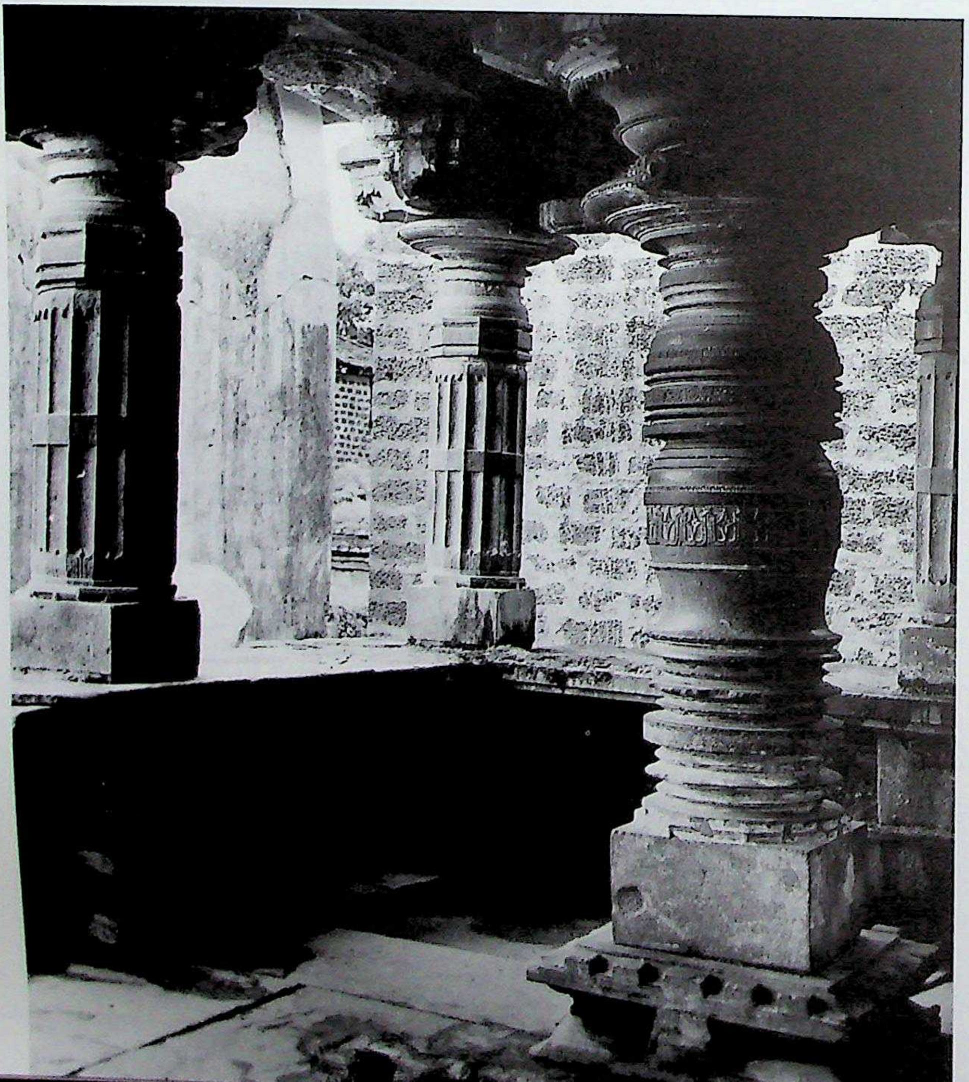

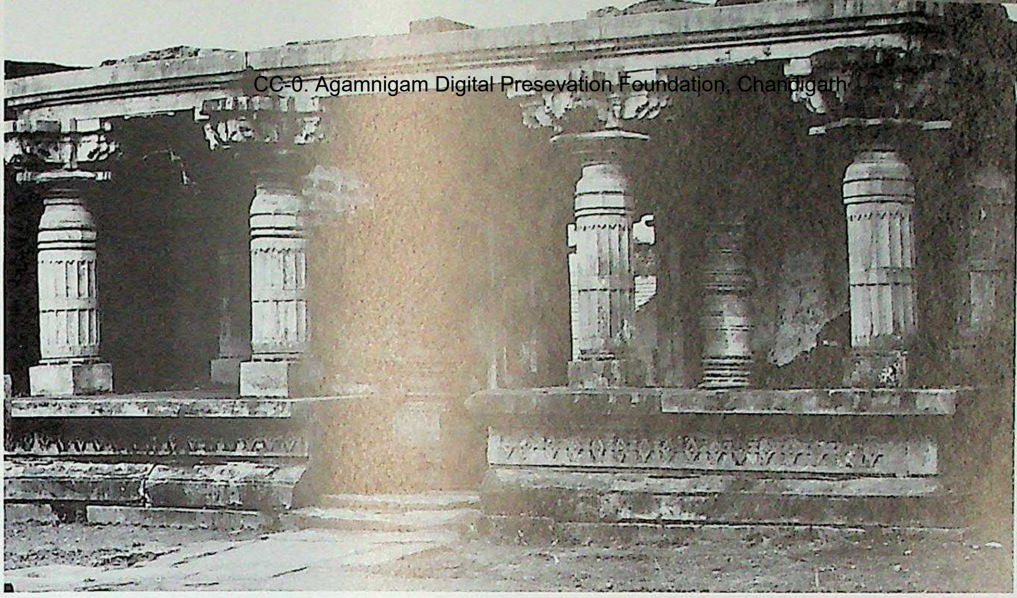

684. Banavāsi. Madhukēśvara temple complex, Madhukēśvara temple, eastern dvāramaṇḍapa, west aspect.

685. Banavāsi. Madhukēśvara temple complex, Madhukēśvara temple, northern dvāramaṇḍapa, interior, detail.

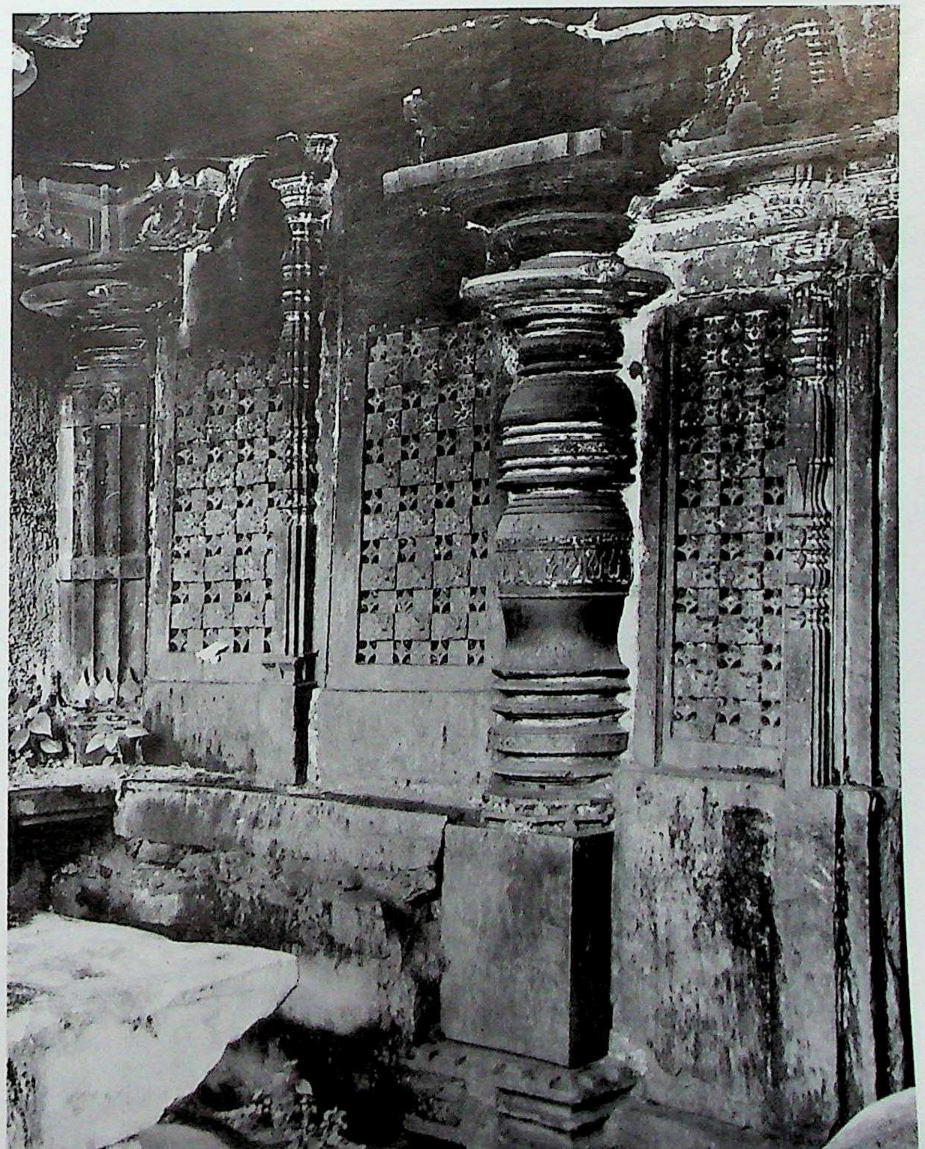

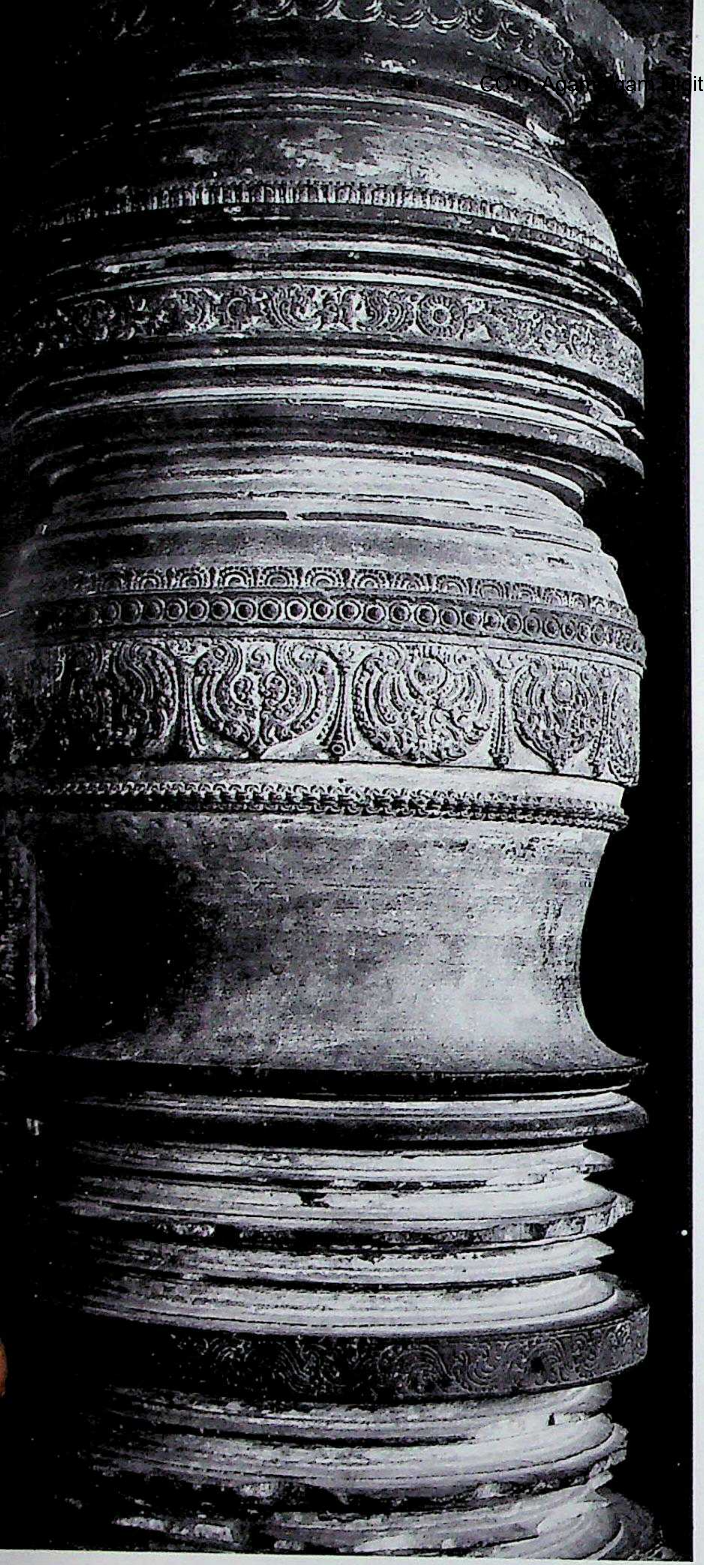

686. Banavāsi. Madhukēśvara temple complex, shrine of Pārvatī, gūḍhamaṇḍapa, decorated Śrīkāra pillar. C. early 12th century.

687. Banavāsi. Madhukēśvara temple complex, shrine of Pārvatī, gūḍhamaṇḍapa, decorated Śrīkāra pillar.

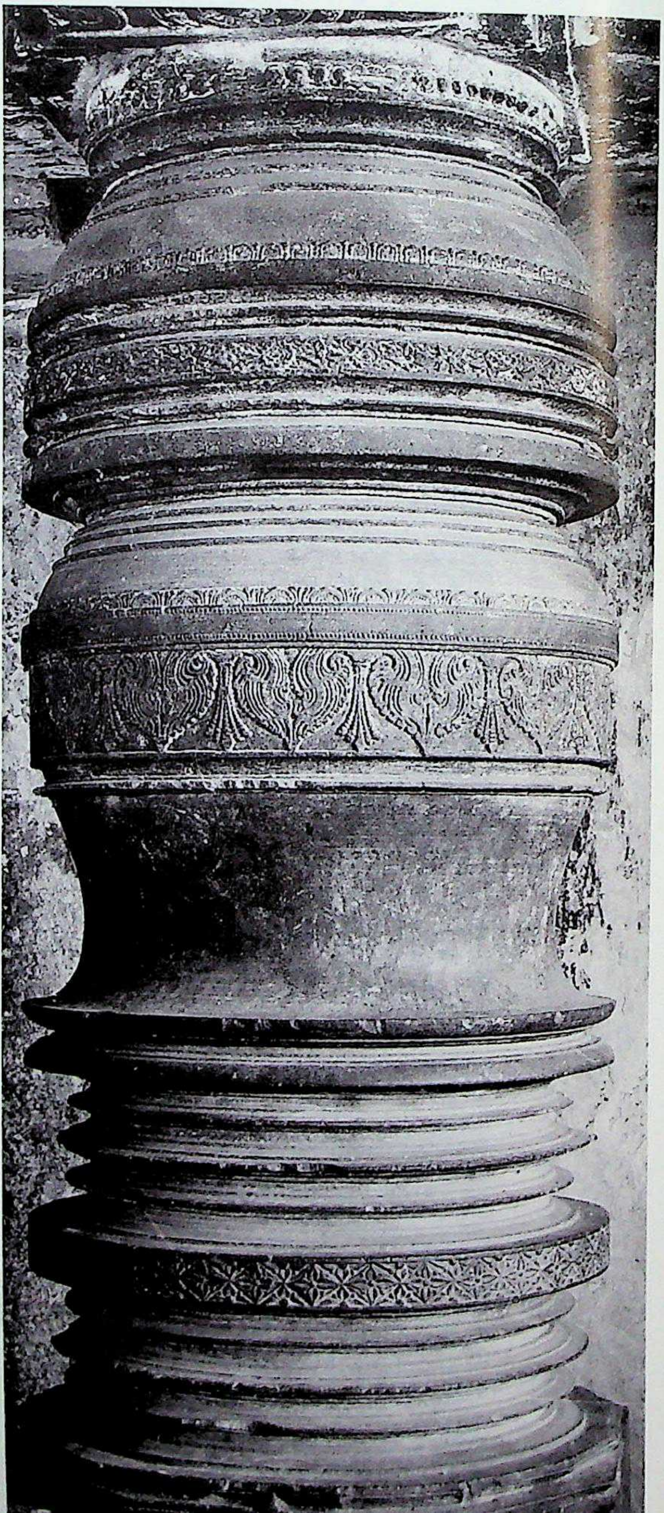

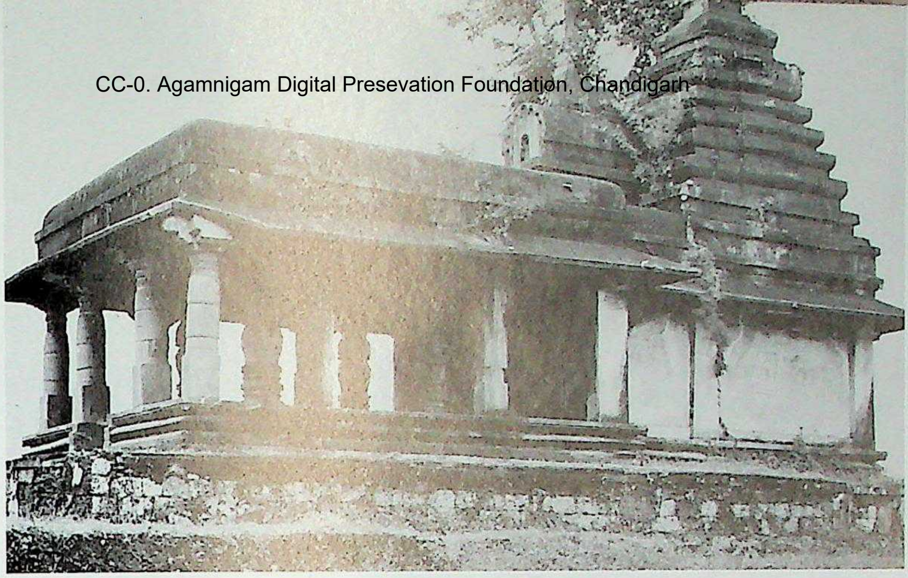

688. Haḷe-Banavāsi. Ādi-Madhukēśvara temple, northeast. Northern Karṇāṭa style, Later Kadambas of Banavāsi and Hānagal. *C.* late tenth or early 11th century A.D.

689. Haḷe-Banavāsi. Ādi-Madhukēśvara temple, nave, Śrīkāra pillar, detail of carving. *C.* early 12th century A.D.

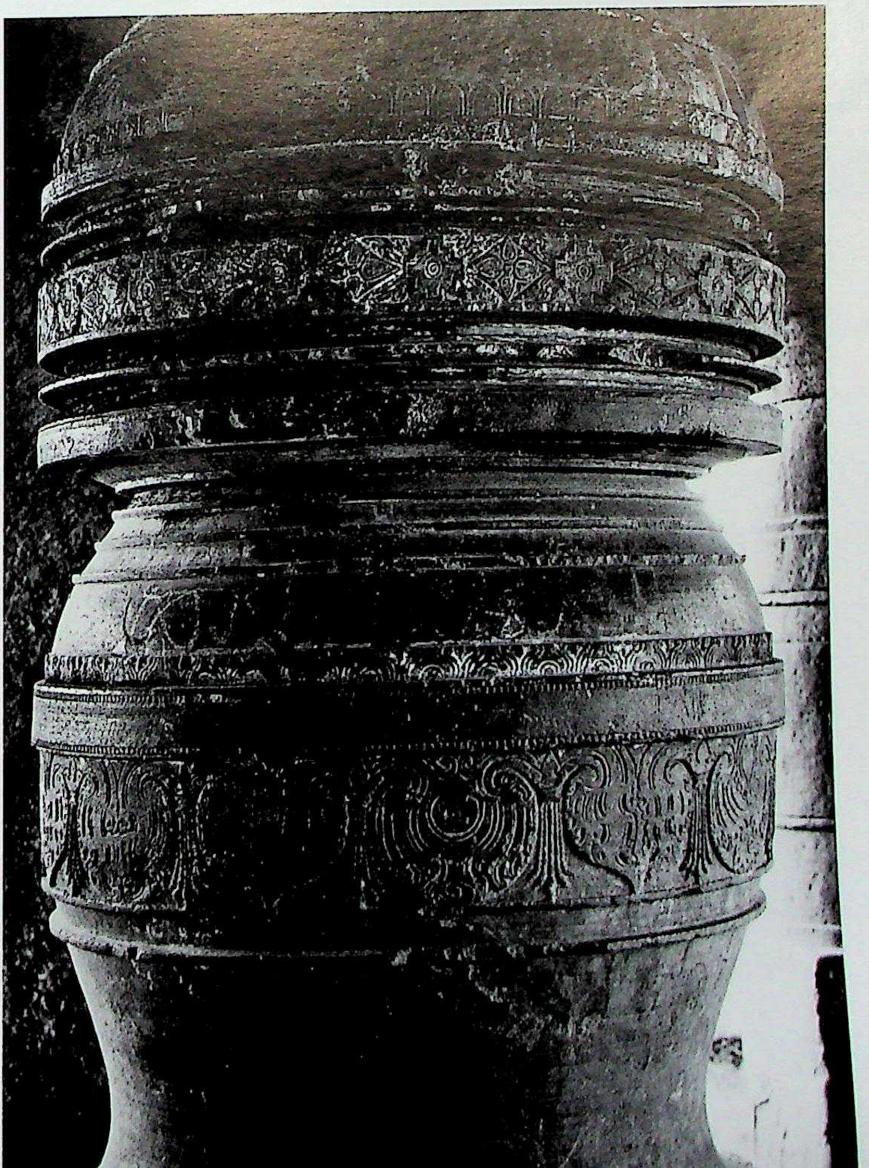

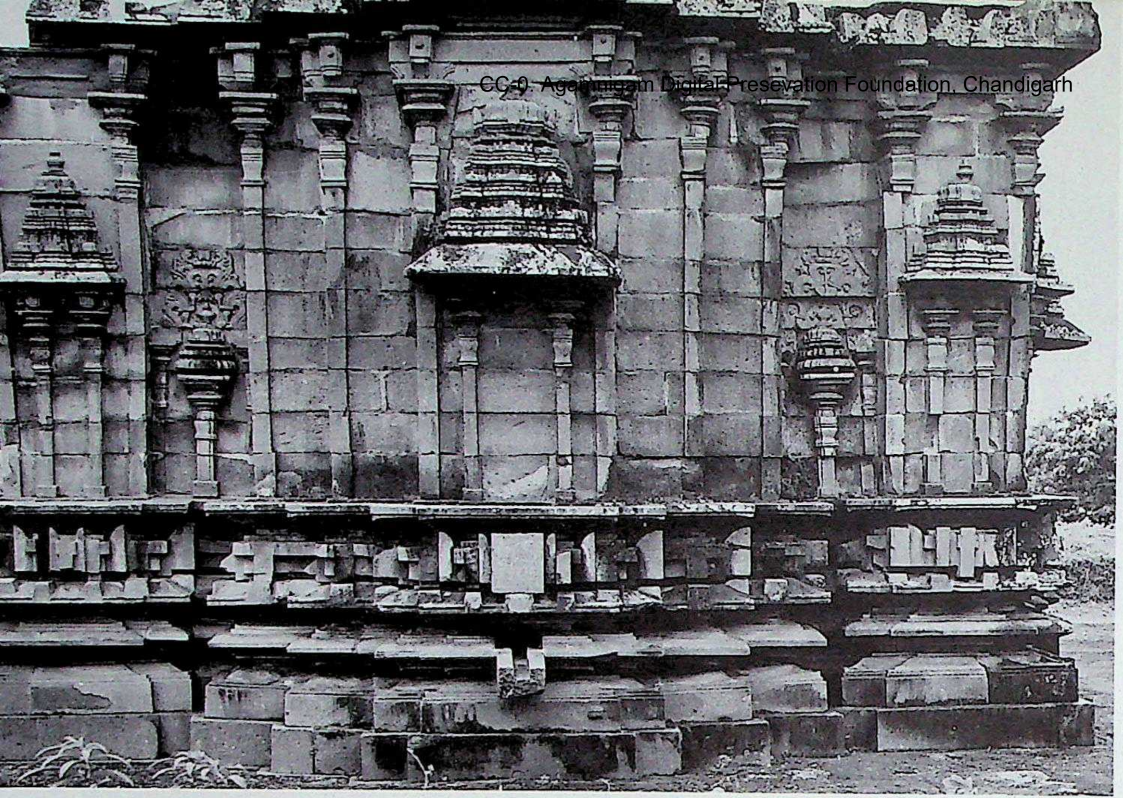

690. Hānagal. Fort, Bilēśvara temple, vimāna, east. Northern Karṇāṭa style, Later Kadambas of Banavāsi and Hānagal. C. late 11th century A.D.

691. Hānagal. Fort, Bilēśvara temple, doorframe, detail.

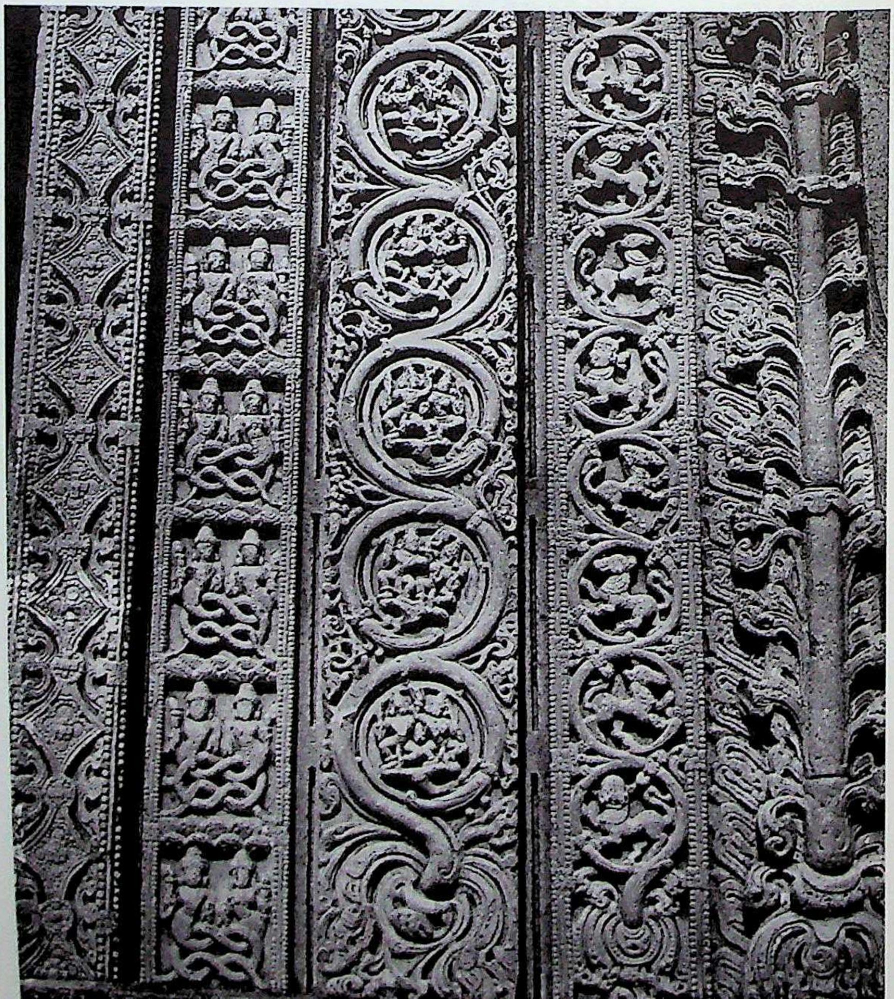

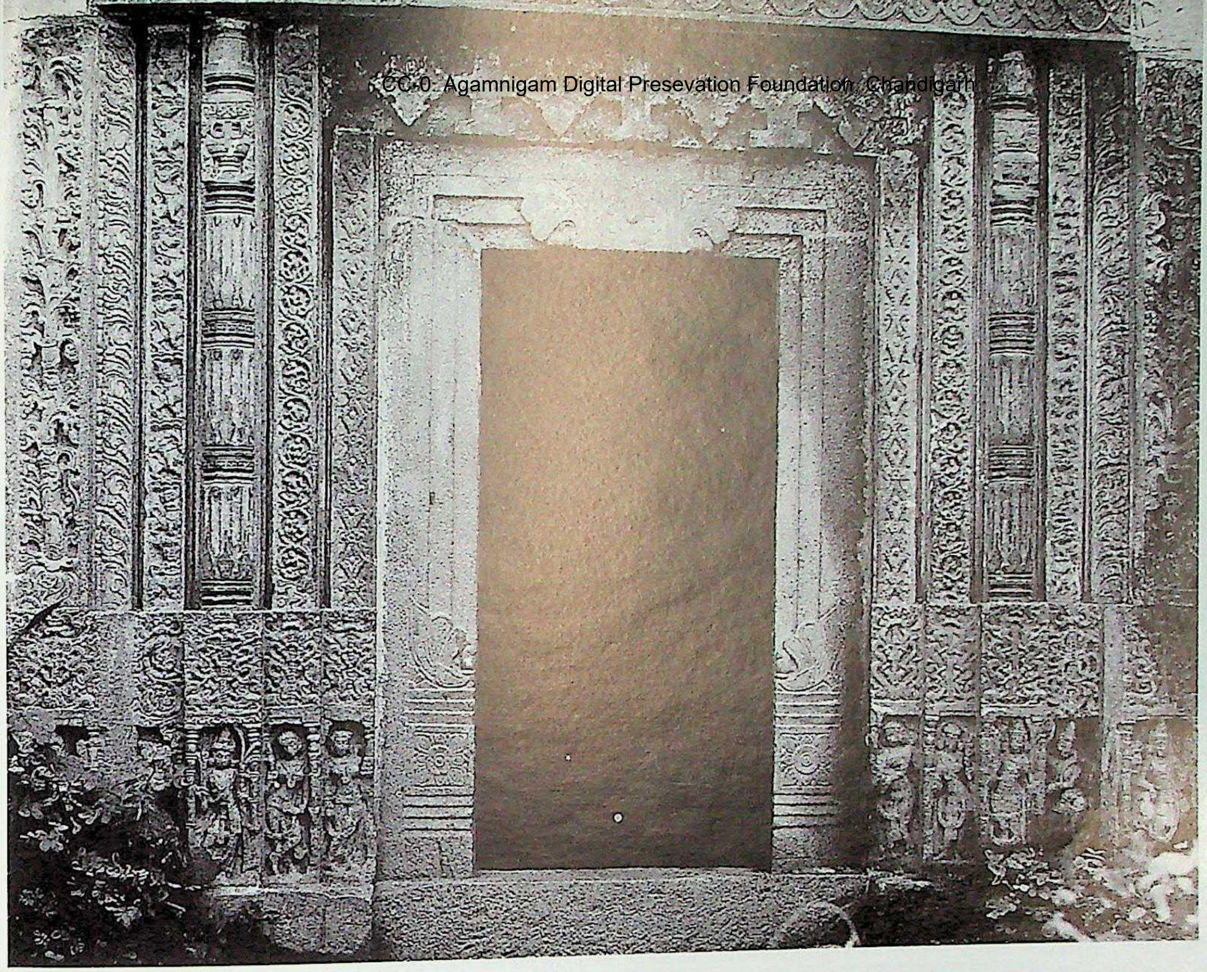

692. Hānagal. Temple near Śāstrī-kuṇḍa, rebuilt doorframe. Northern Karṇāṭa style, Later Kadambas of Banavāsi and Hānagal. *C.* late 11th century A.D.

693. Nīralagi. Siddharāmēśvara, southeast. Northern Karṇāṭa style, Later Kadambas of Banavāsi and Hānagal. *C.* earlier half of the 12th century A.D.

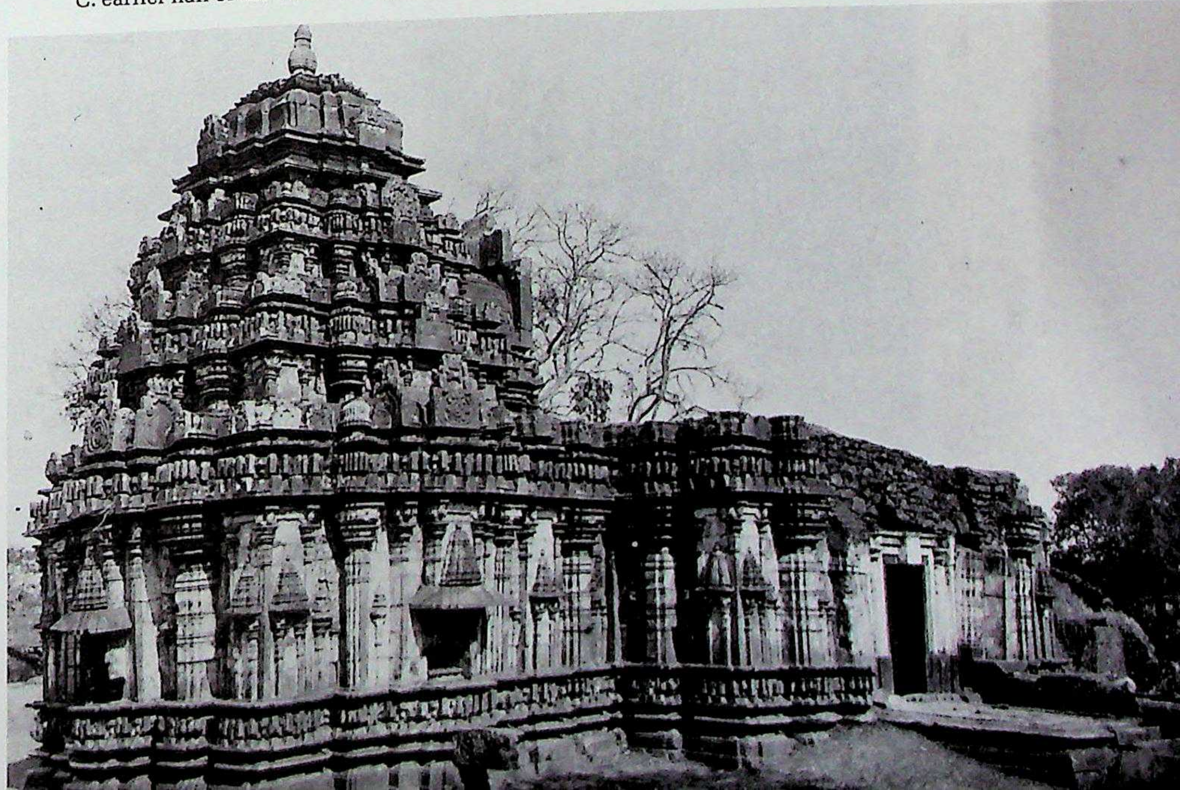

CC-0. Agamnigam Digital Preservation Foundation, Chandigarh

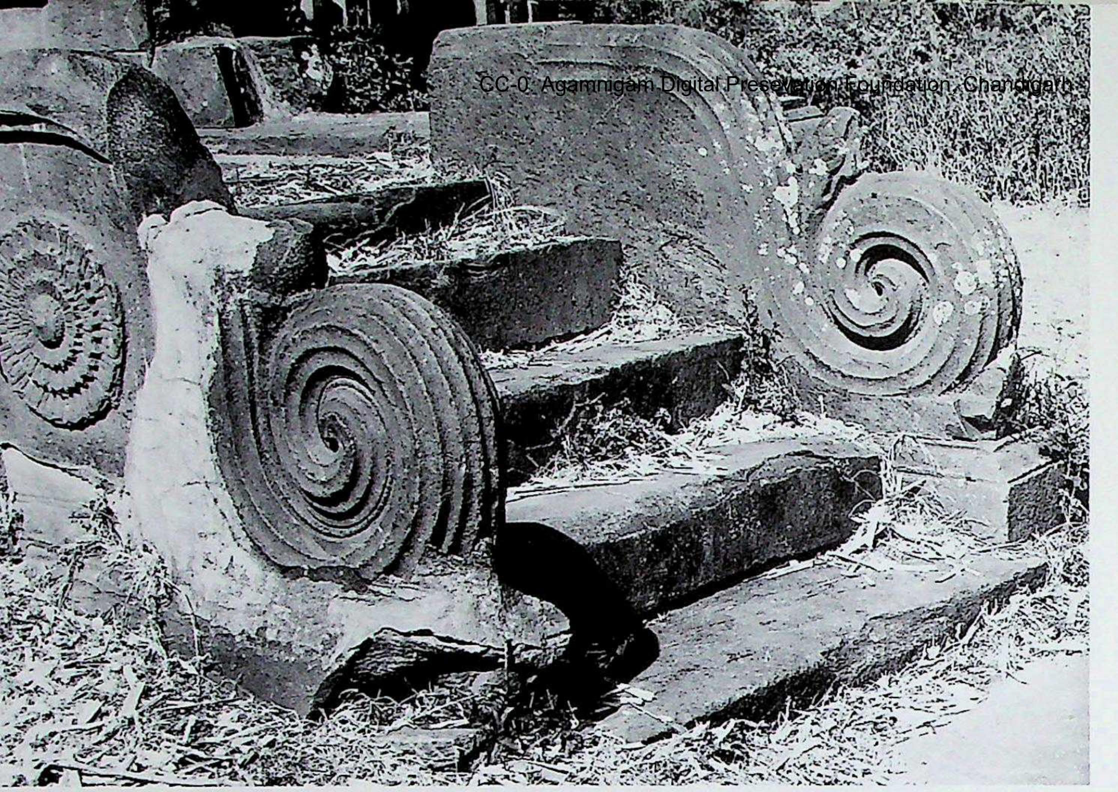

694. Nīralagi. Siddharāmēśvara, gūḍhamaṇḍapa, east entrance, hastihasta-banister.

695. Nīralagi. Siddharāmēśvara, gūḍhamaṇḍapa, nave, Śrīkāra pillar, carved detail.

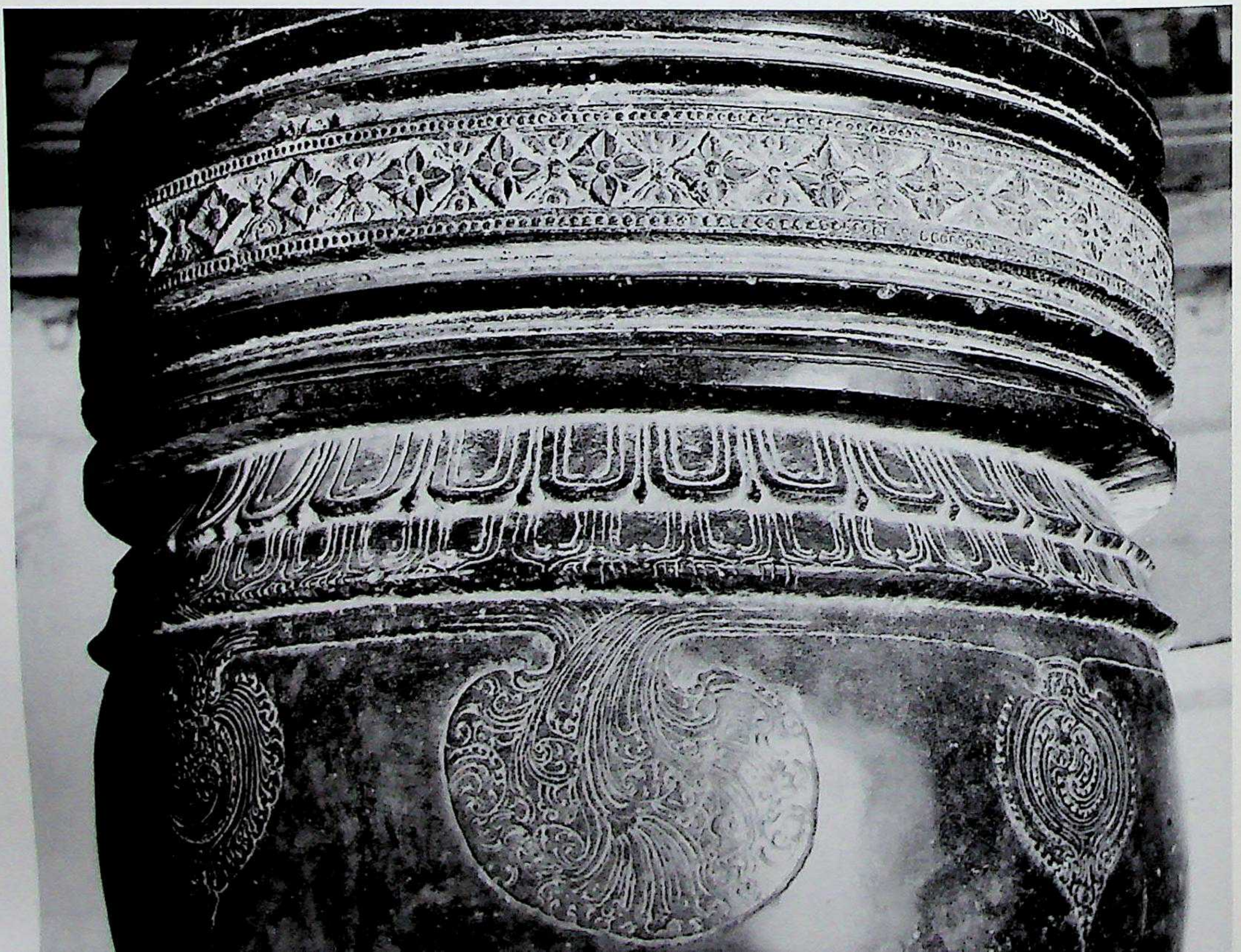

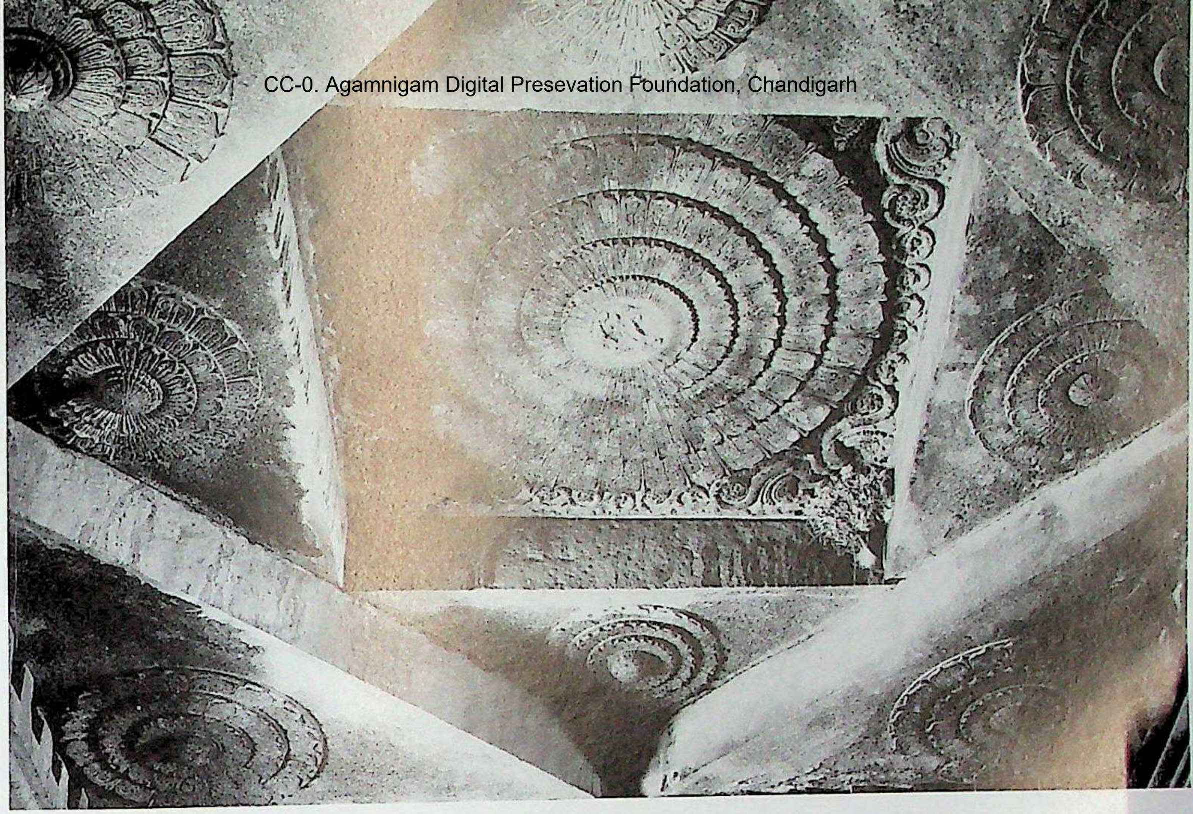

696. Nīralagi. Siddharāmēśvara, gūḍhamaṇḍapa, nave, lantern ceiling.

697. Nīralagi. Siddharāmēśvara, antarāla, makara-tōraṇa.

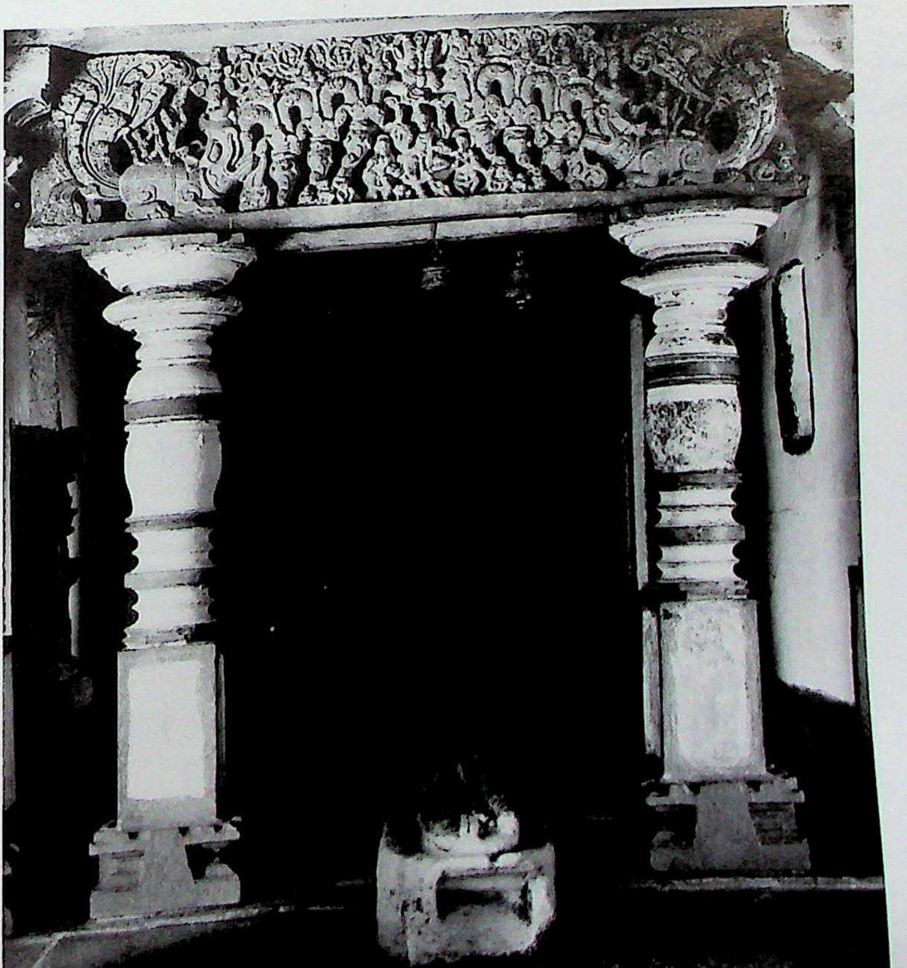

698. Hānagal. Tārakēśvara temple, vimāna with kapilī, south southeast. Northern Karṇāṭa style, Later Kadambas of Banavāsi and Hānagal. Before 1180.

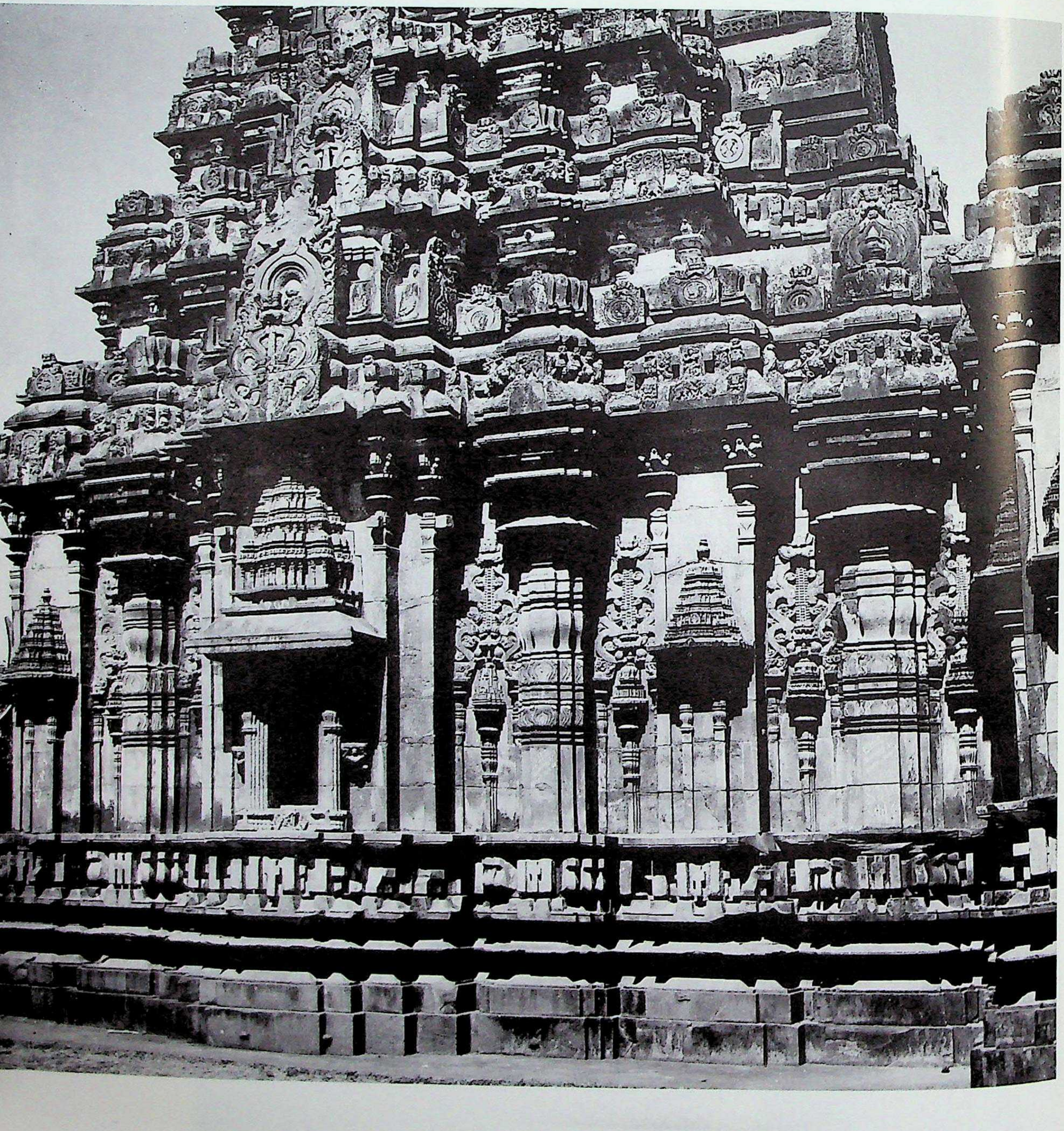

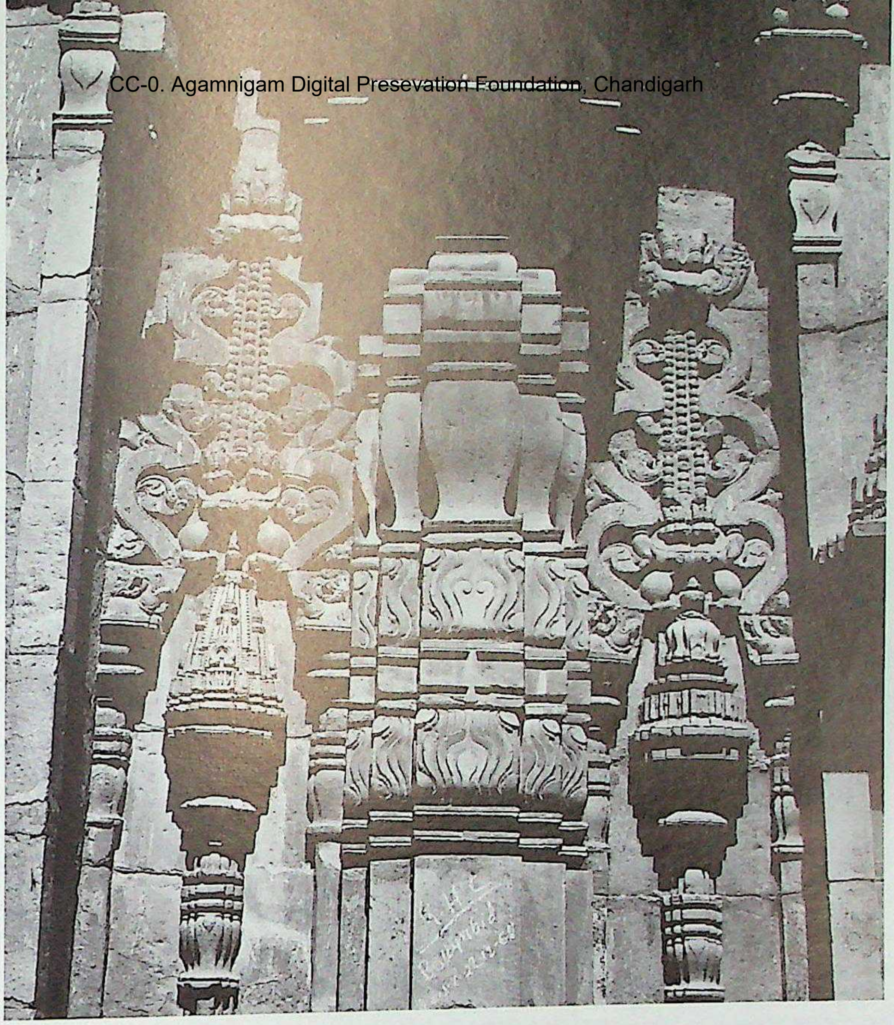

699. Hānagal. Tārakēśvara temple, vimāna, south wall, detail.

700. Hānagal. Tārakēśvara temple, vimāna, west wall, detail.

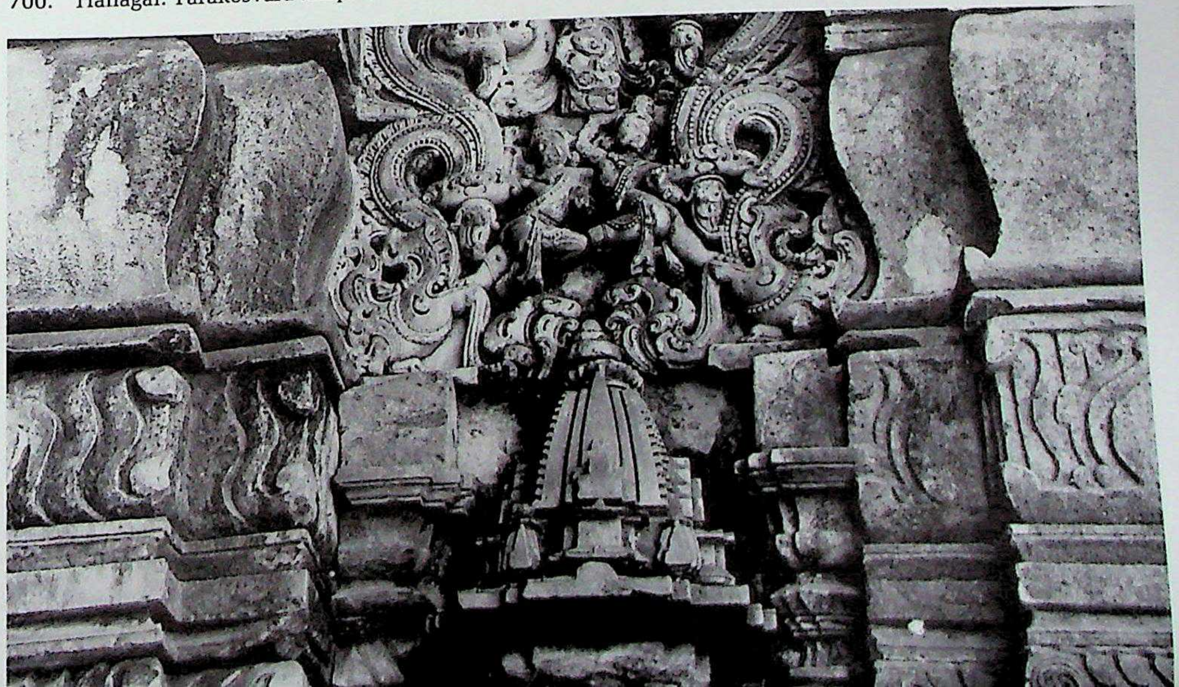

698. Hānagal. Tārakēśvara temple, vimāna with kapilī, south southeast. Northern Karṇāṭa style, Later Kadambas of Banavāsi and Hānagal. Before 1180.

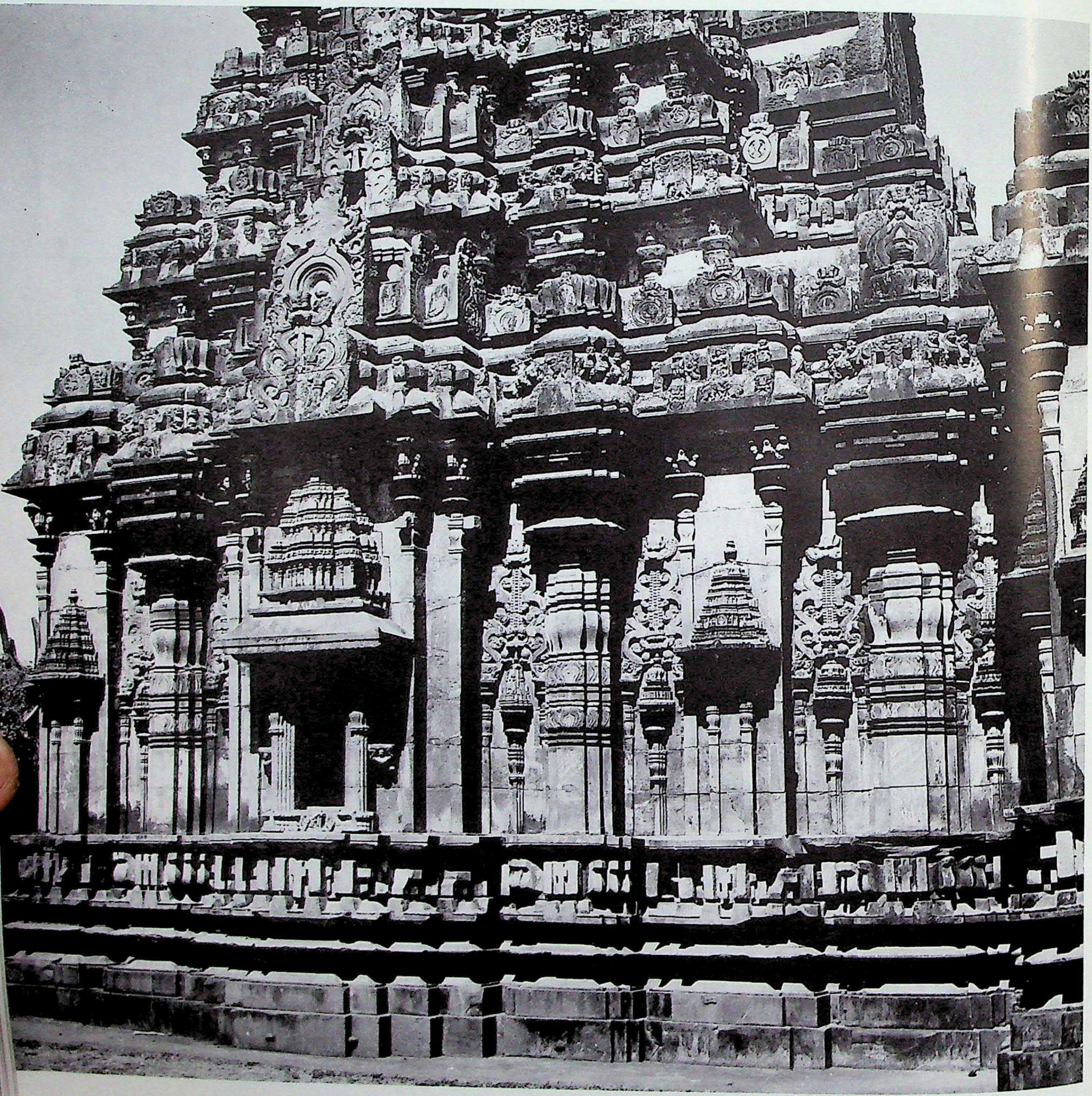

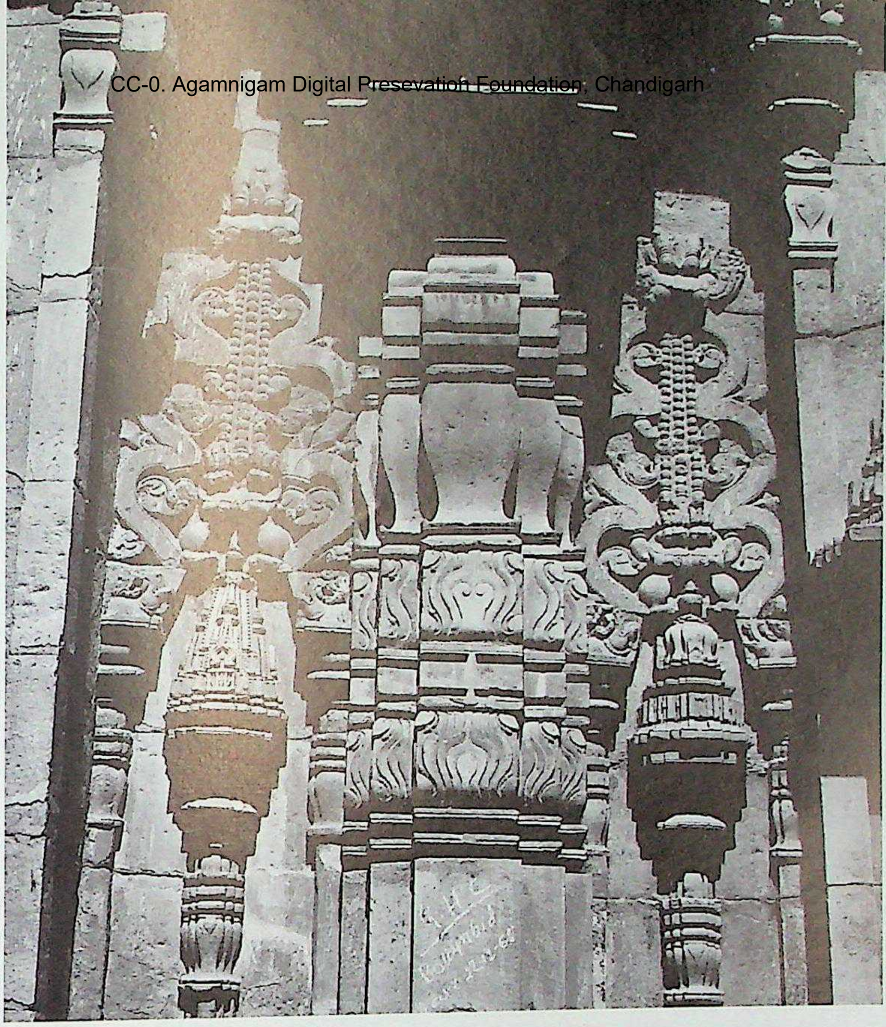

699. Hānagal. Tārakēśvara temple, vimāna, south wall, detail.

700. Hānagal. Tārakēśvara temple, vimāna, west wall, detail.

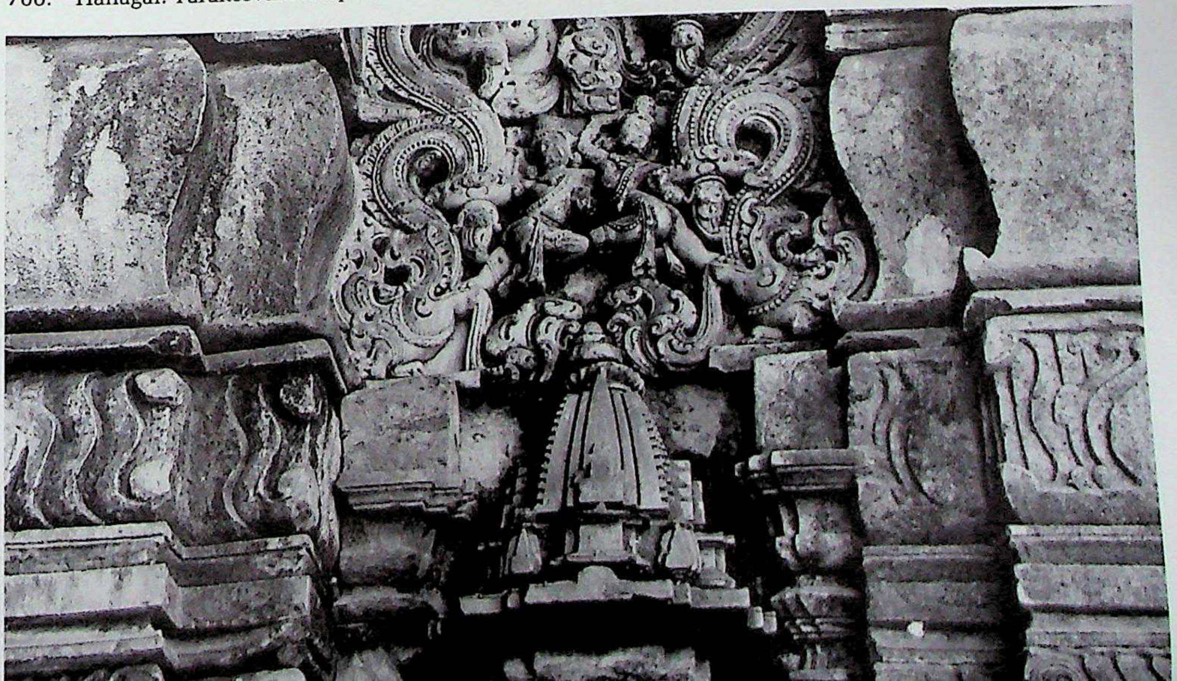

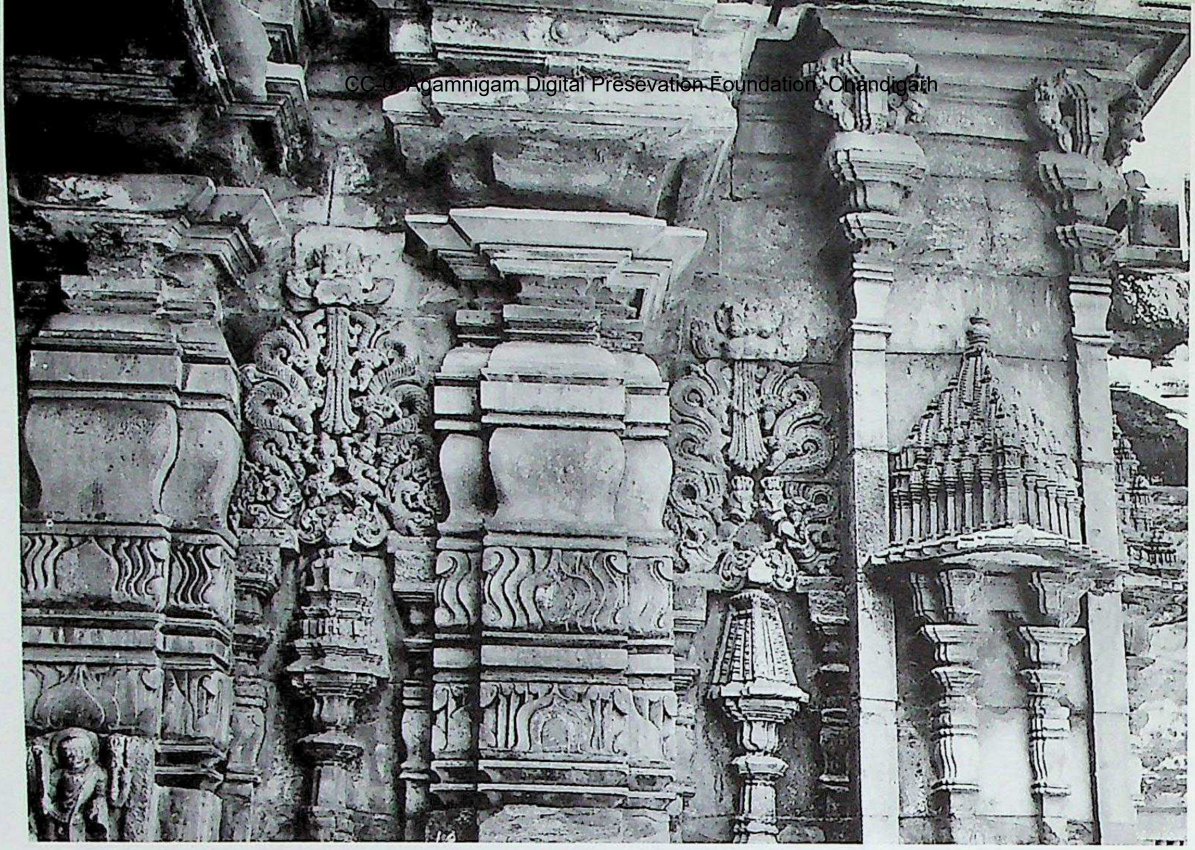

701. Hānagal. Tārakēśvara temple, gūḍhamaṇḍapa, east wall, right side, detail.

702. Hānagal. Tārakēśvara temple, raṅgamaṇḍapa, exterior elevation, detail.

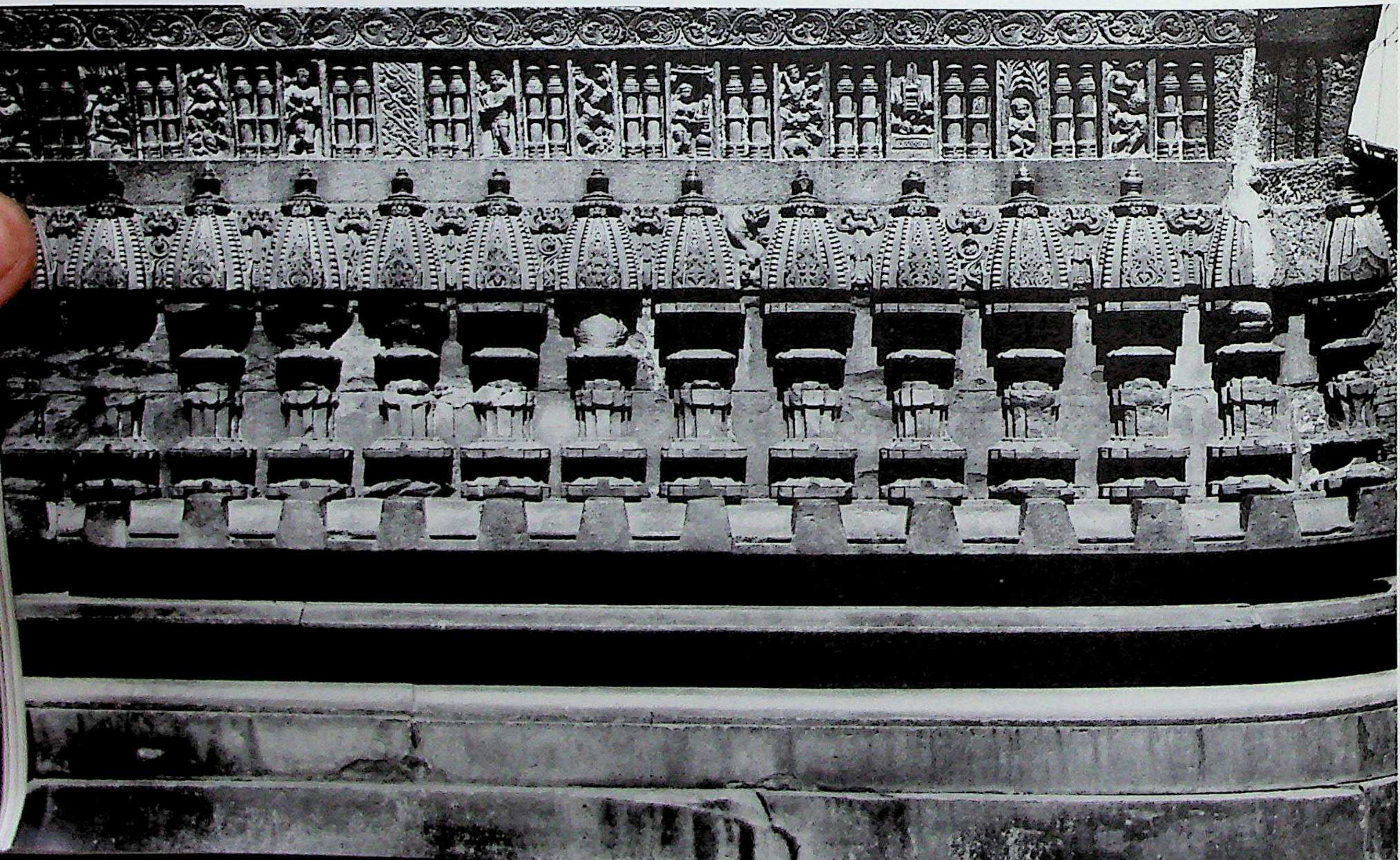

703. Hānagal. Tārakēśvara temple, raṅgamaṇḍapa, interior columns.

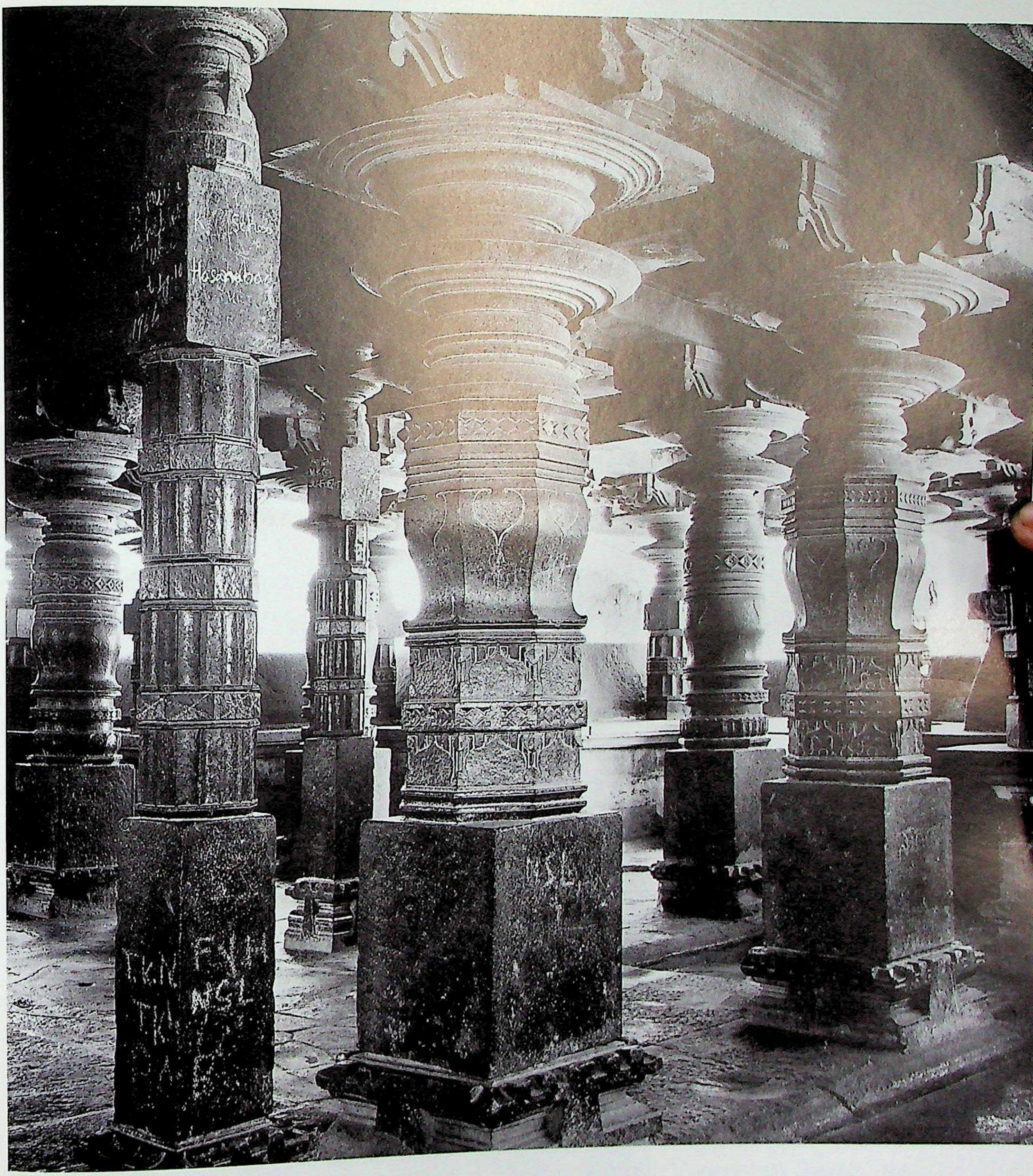

Agamnigam Digital Preservation handigarh

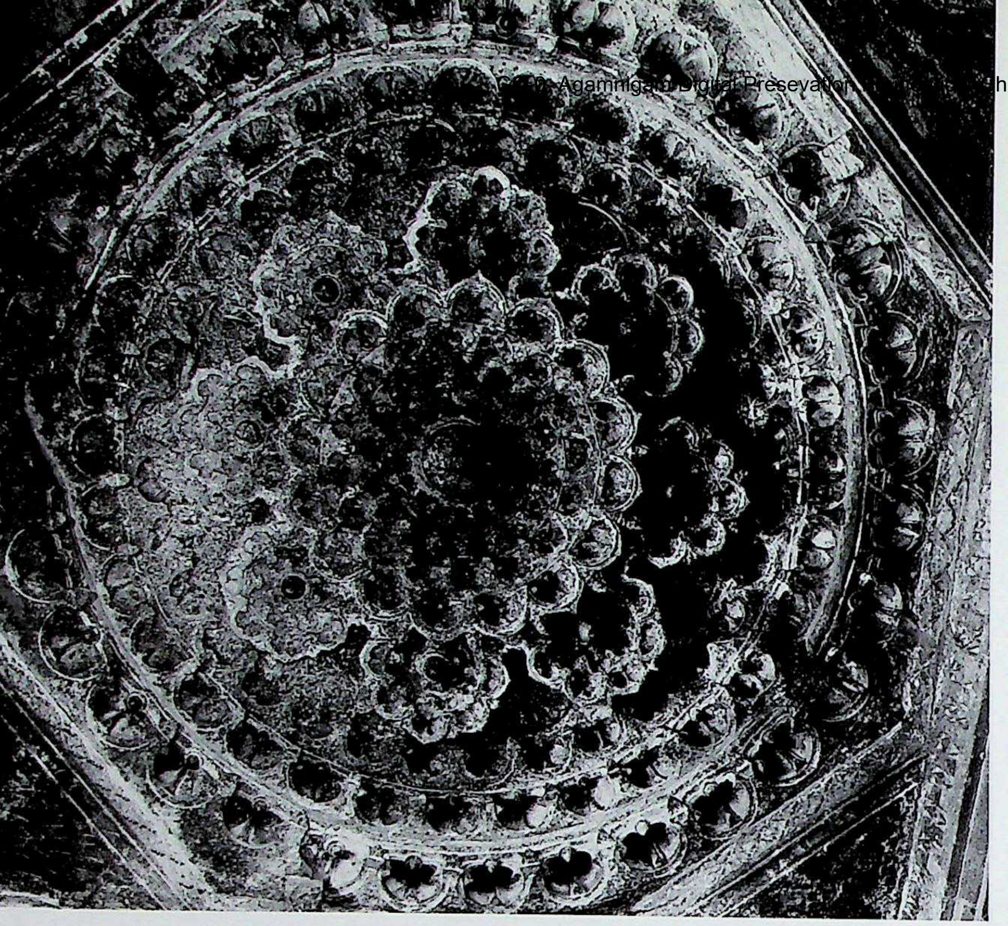

706. Hānagal. Tārakēśvara temple, raṅgamaṇḍapa, east porch, Padmanābha vitāna.

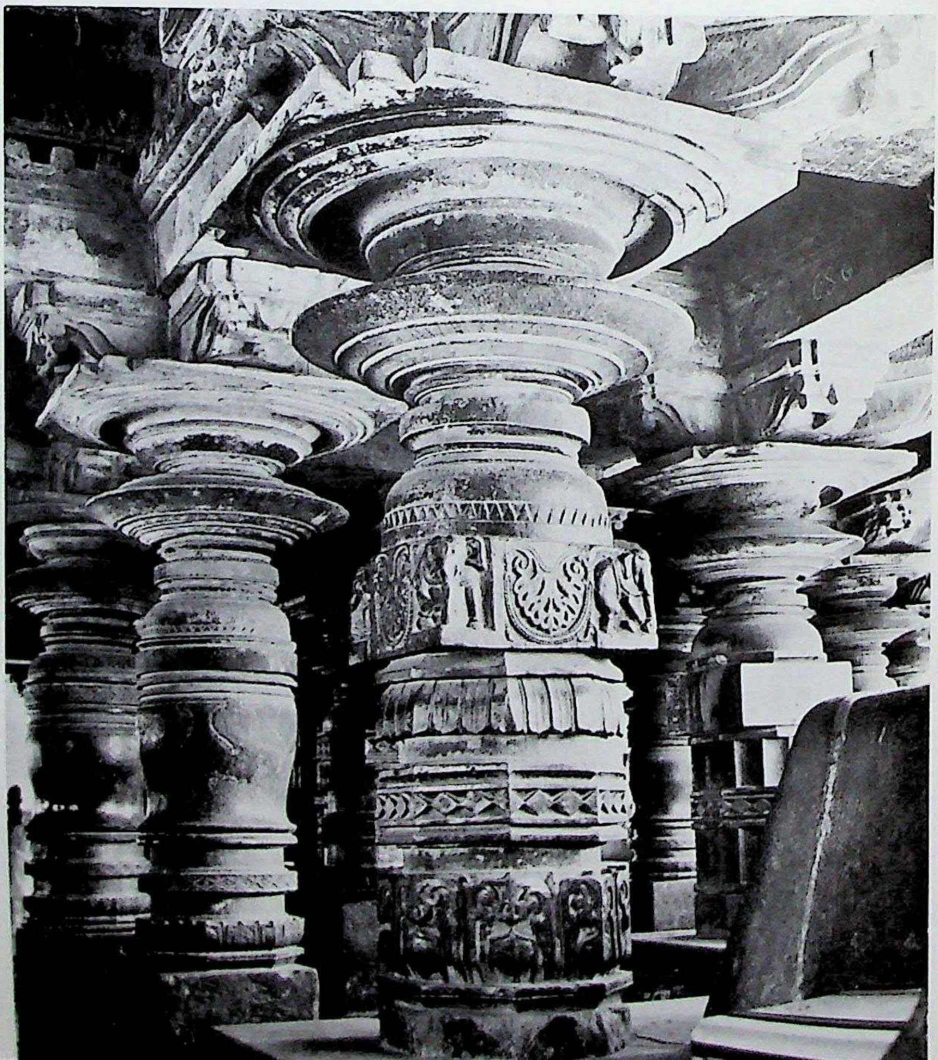

704. Hānagal. Tārakēśvara temple, raṅgamaṇḍapa, east porch column and raṅgamaṇḍapa columns.

705. Hānagal. Tārakēśvara temple, raṅgamaṇḍapa, Sabhā-padma-mandāraka vitāna.

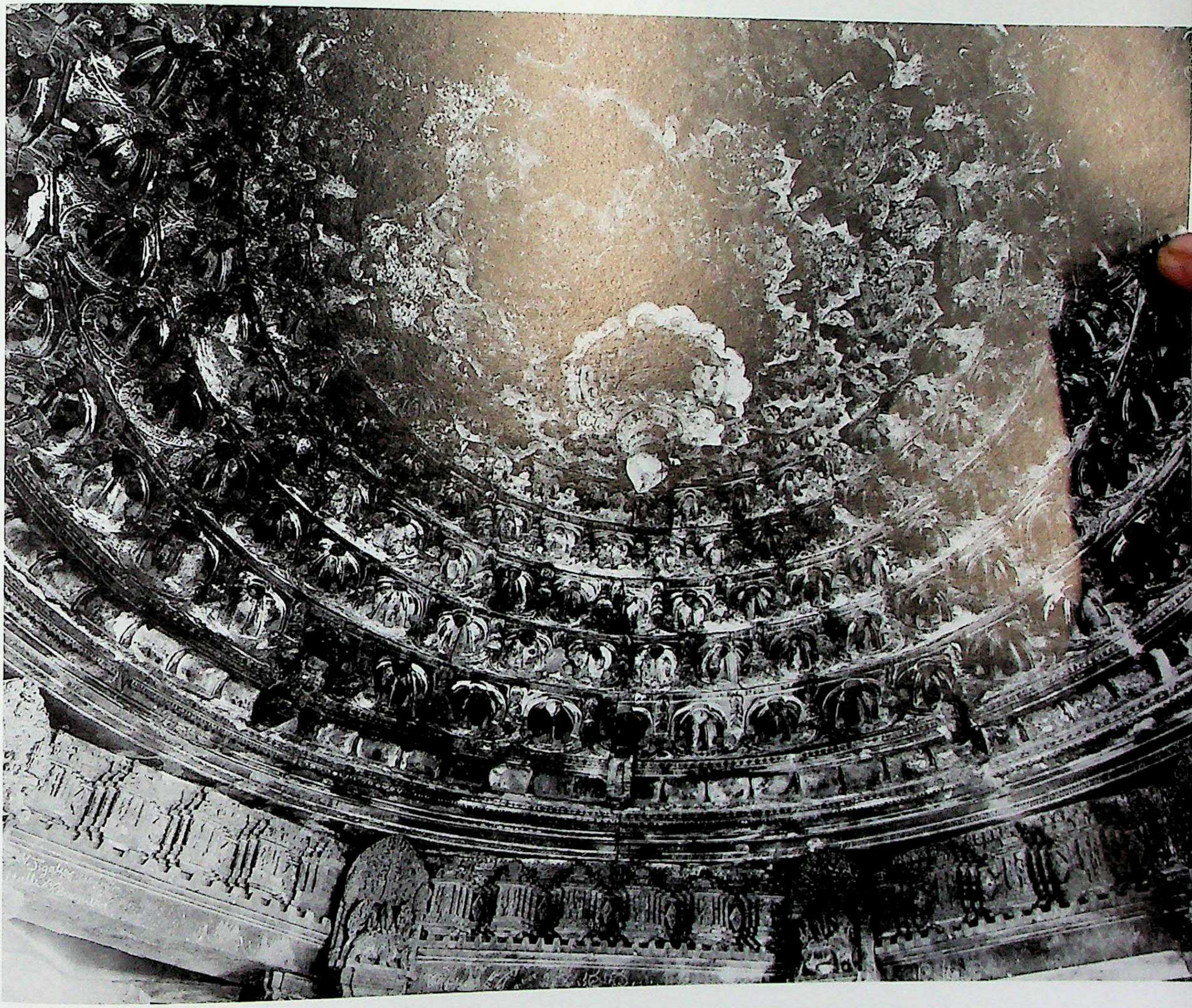

CC-0. Agamnigam Digital Preservation Foundation, Chandigarh

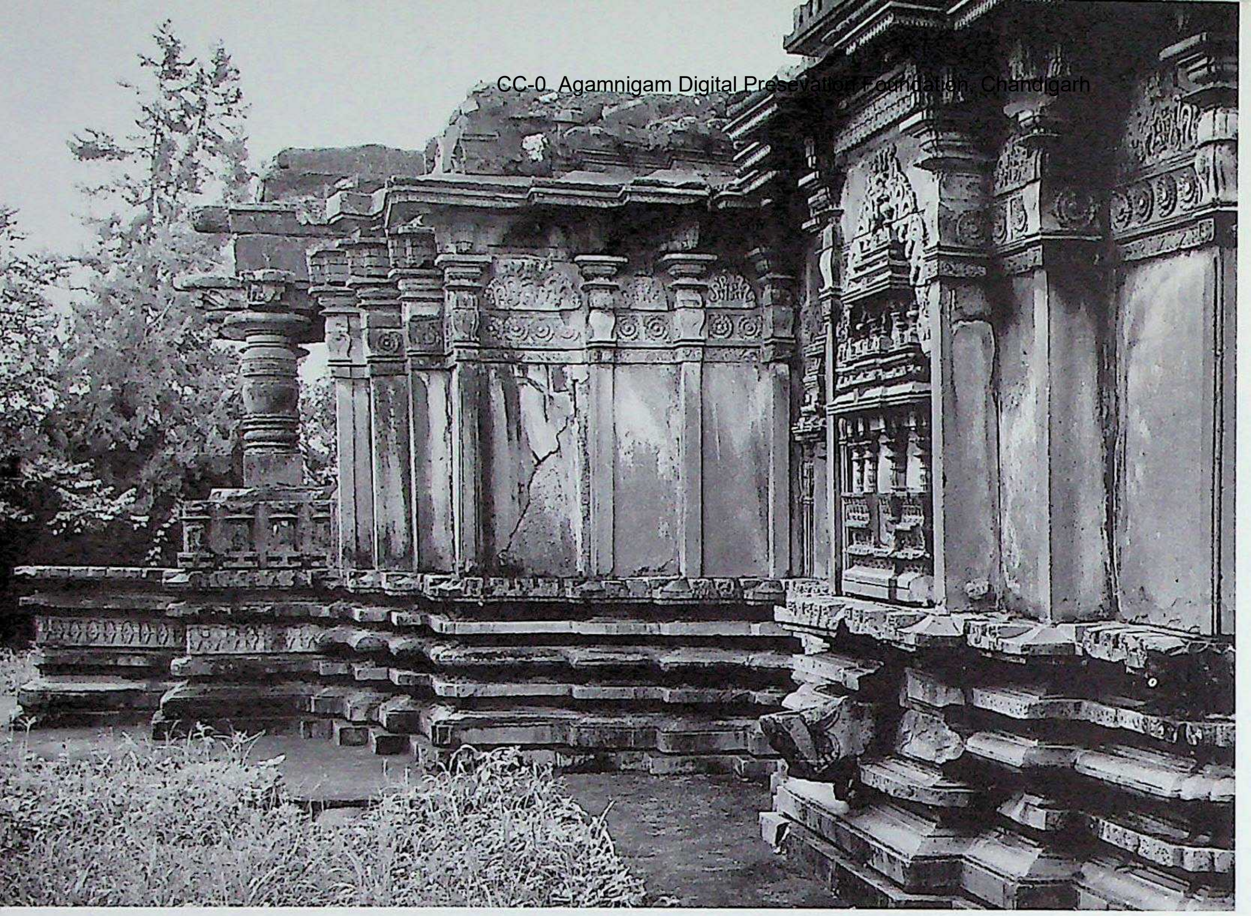

707. Hānagal. Fort, Jaina temple, vimāna and the rear closed wall of the raṅgamaṇḍapa, west, left side. Northern Karṇāṭa style, Later Kadambas of Banavāsi and Hānagal. C. first quarter of the 12th century A.D.

708. Hānagal. Fort, Jaina temple, vimāna, west wall, bhadra, shrine model.

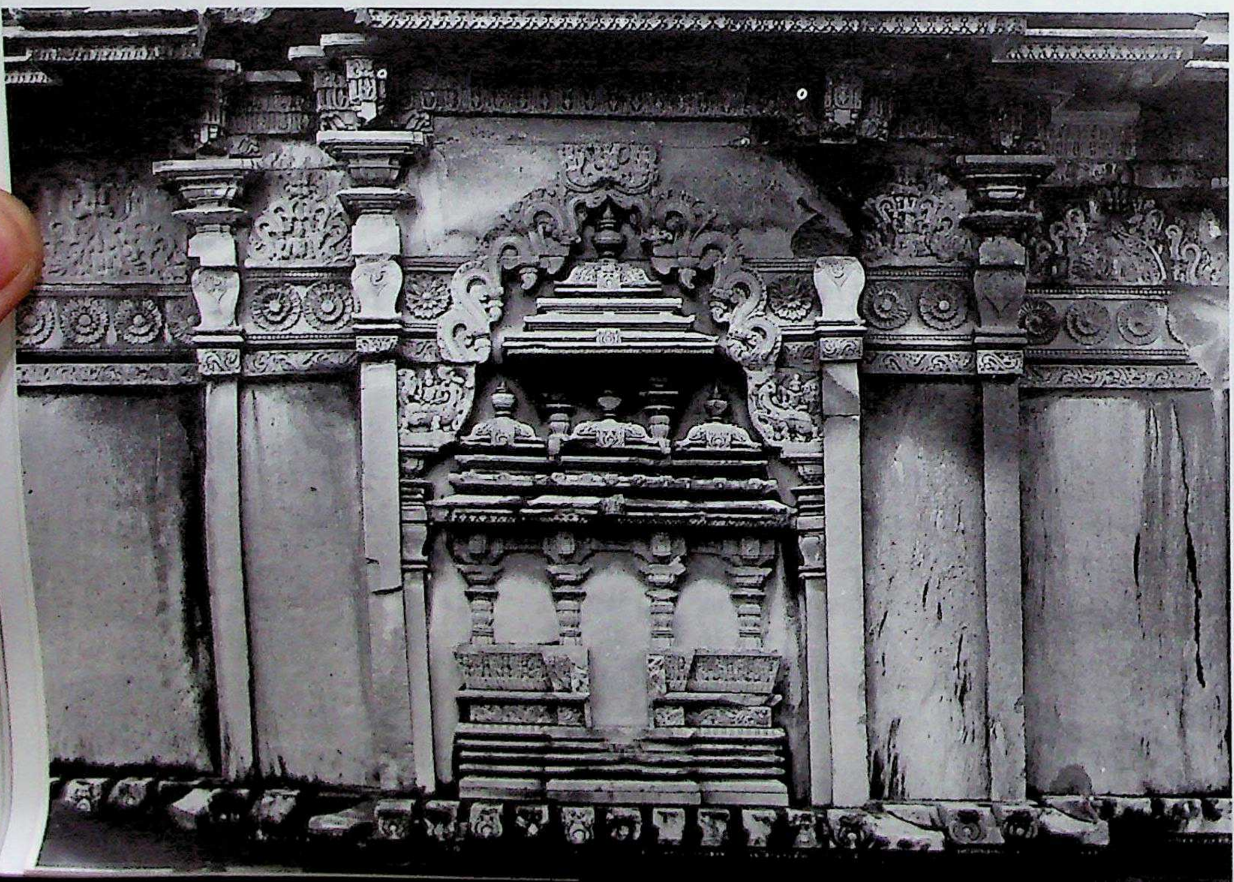

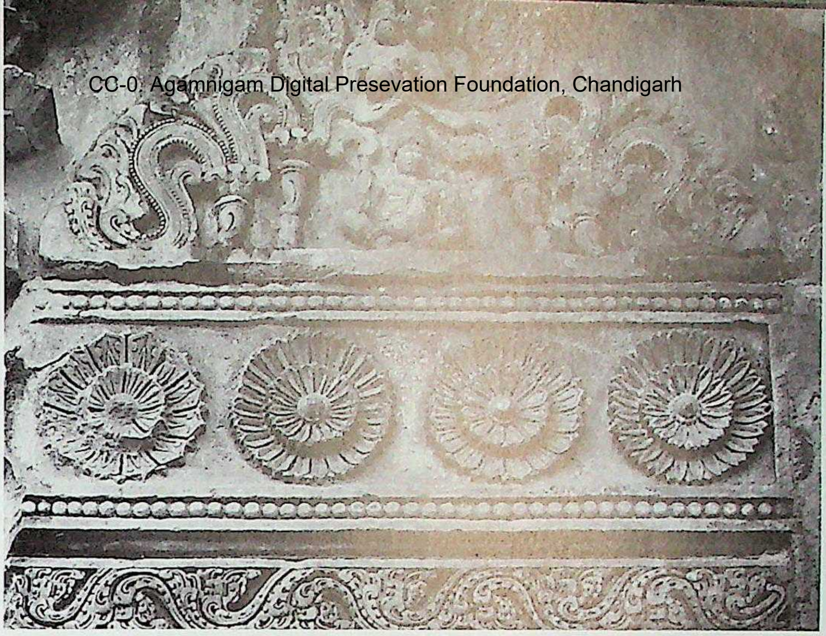

709. Hānagal. Fort, Jaina temple, vimāna, west wall, upper portion, carved detail.

710. Hānagal. Fort, Jaina temple, kapilī-wall, north, kūṭastambha.

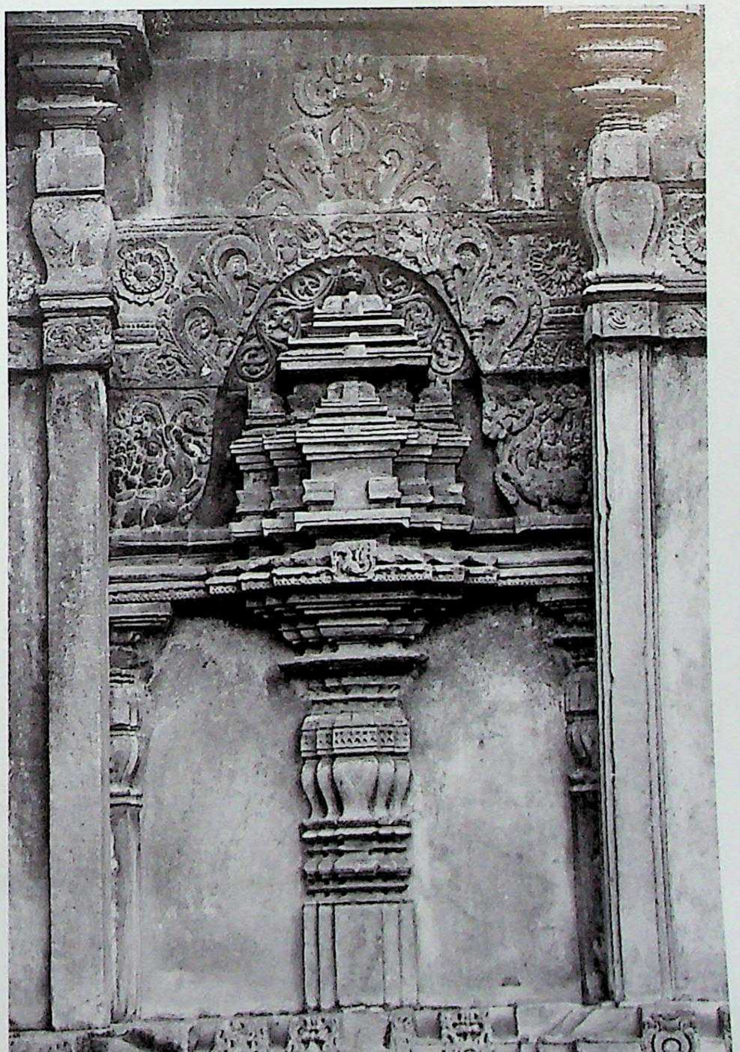

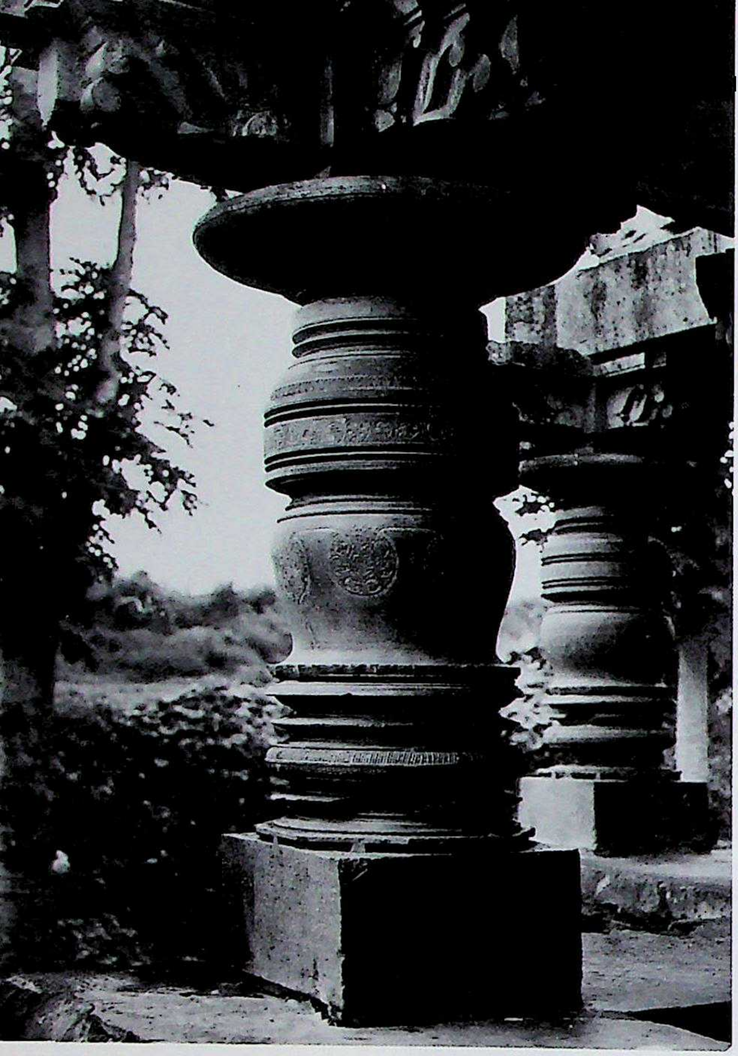

711. Hānagal. Fort, Jaina temple, raṅgamaṇḍapa, dwarf Śrīkāra pillar.

712. Hānagal. Fort, Jaina temple, raṅgamaṇḍapa, nave, Śrīkāra pillar, carved detail.

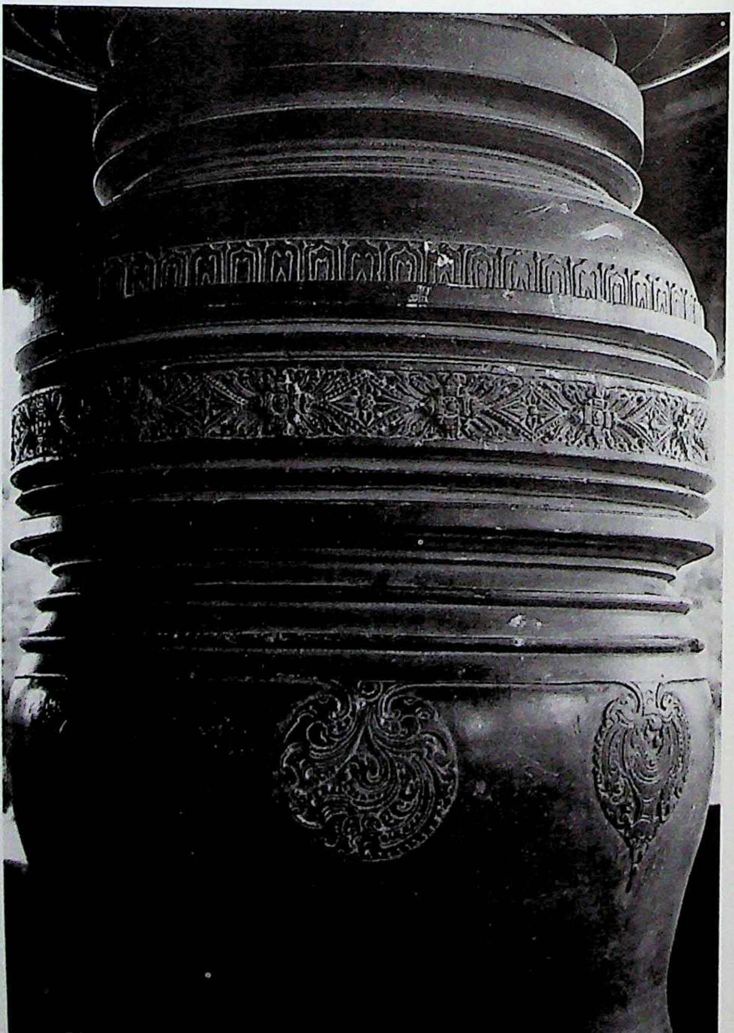

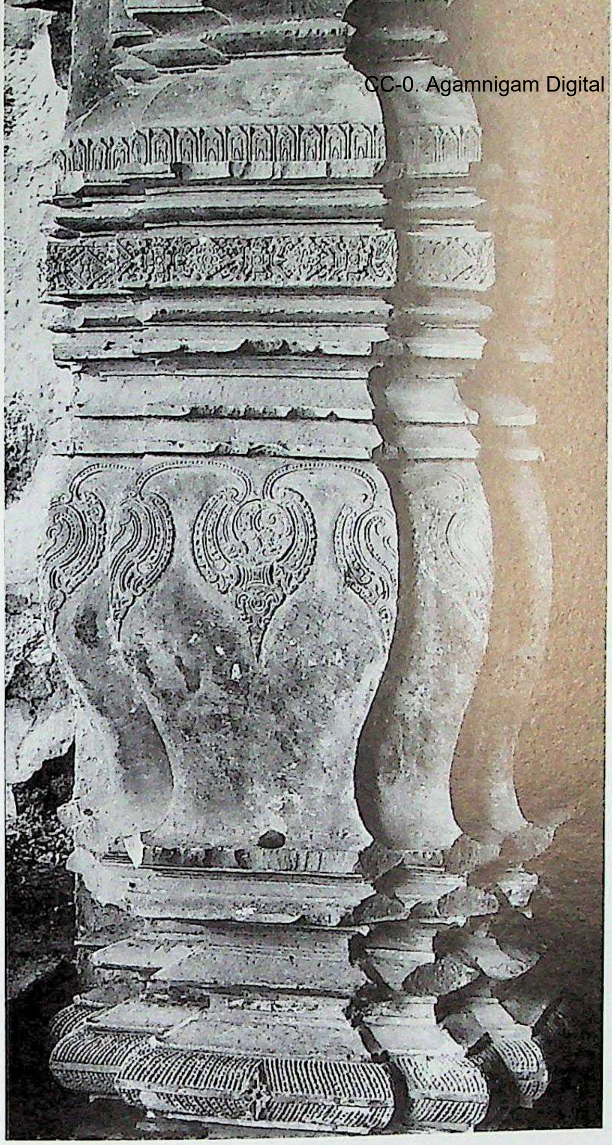

713. Hānagal. Fort, Jaina temple, raṅgamaṇḍapa, east-end, Bhadraka pilaster, carved detail.

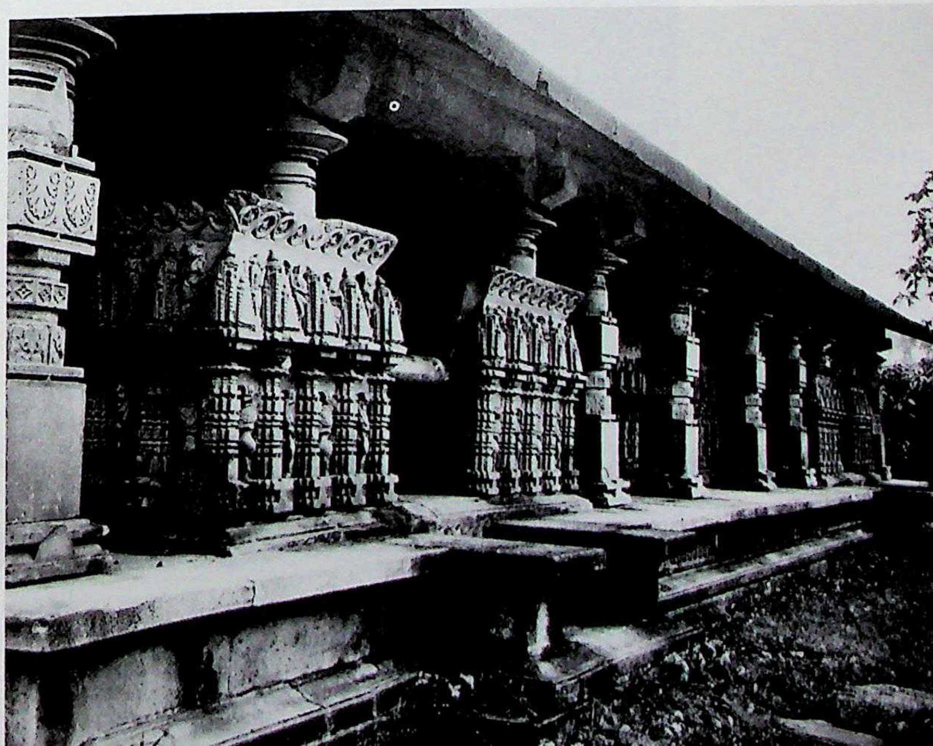

714. Dēgāṁve. Kalla-guḍi (Kamala-nārāyaṇa temple), gūḍhamaṇḍapa, east façade. Northern Karṇāṭa style, Later Kadambas of Goa. In or before c. A.D. 1175.

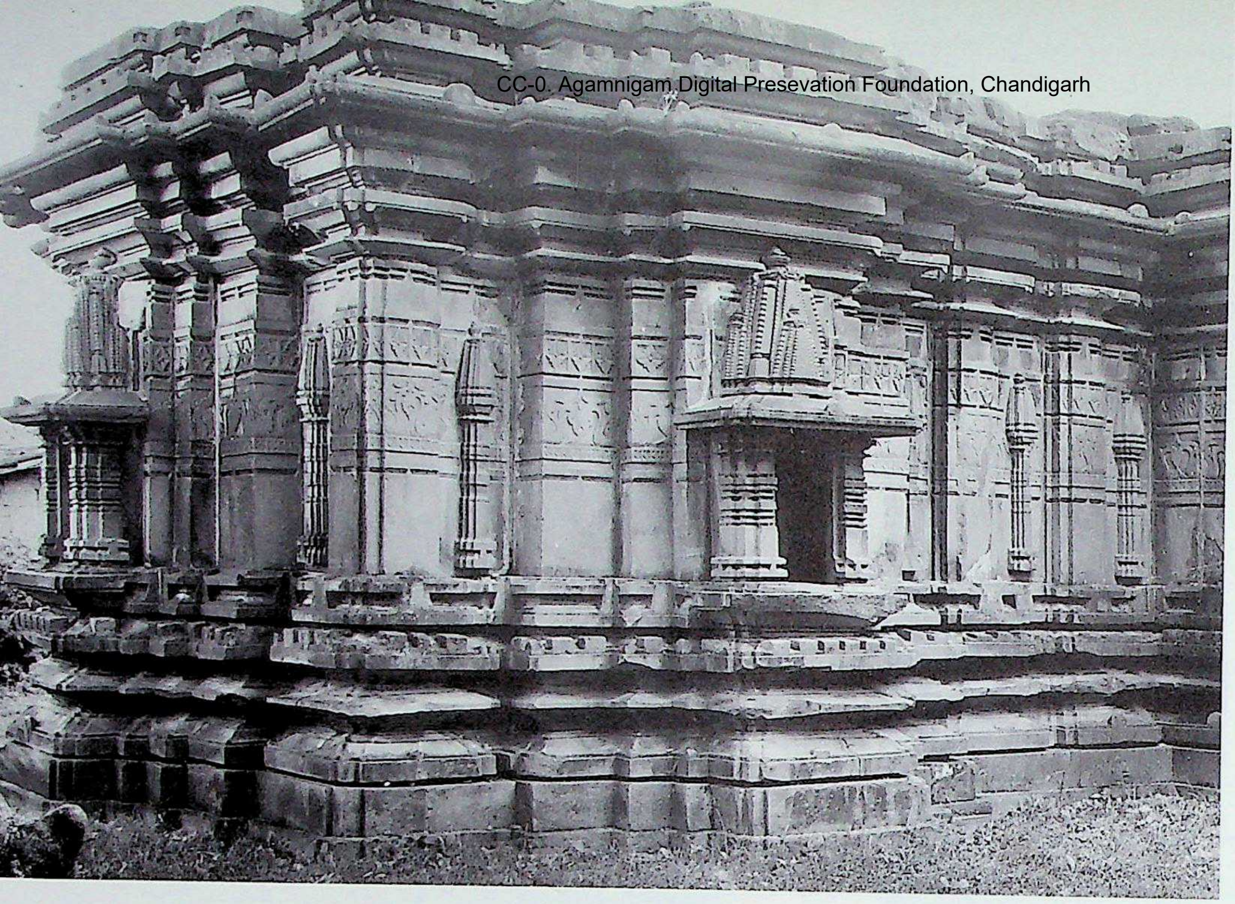

715. Dēgāṁve. Kalla-guḍi (Kamala-nārāyaṇa temple), northern vimāna, southwest.

716. Dēgāṁve. Kalla-guḍi (Kamala-nārāyaṇa temple), gūḍhamaṇḍapa, north wall, carved detail.

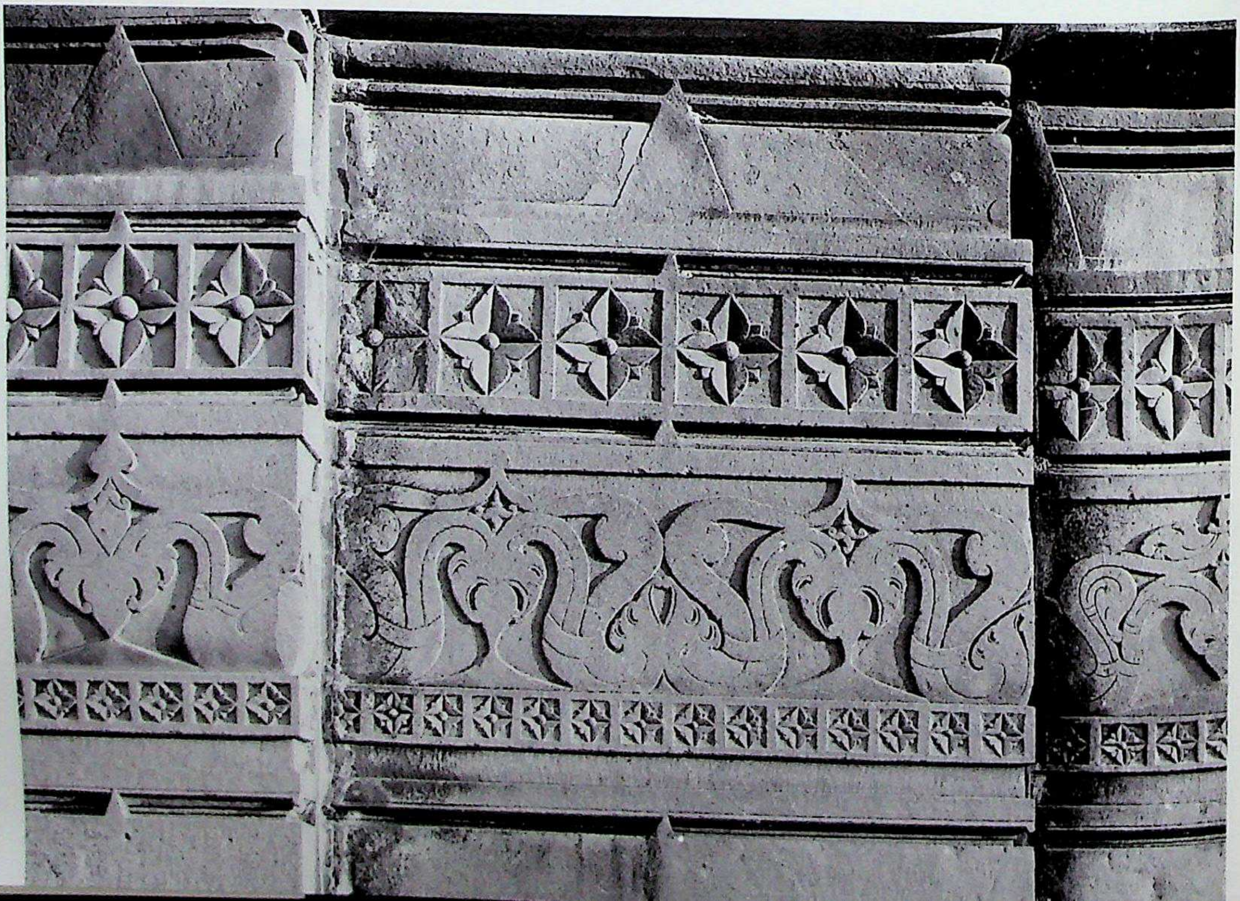

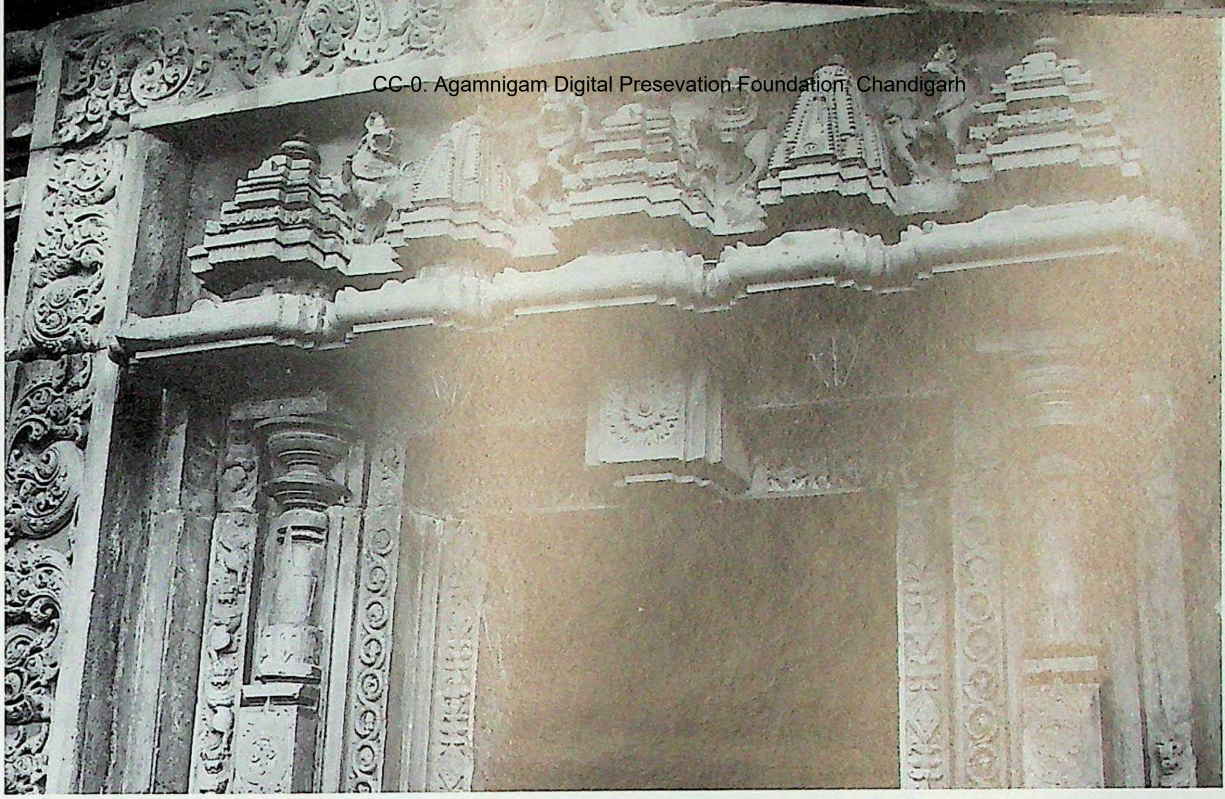

717. Dēgāṁve. Kalla-guḍi (Kamala-nārāyaṇa temple), gūḍhamaṇḍapa, north door, doorframe.

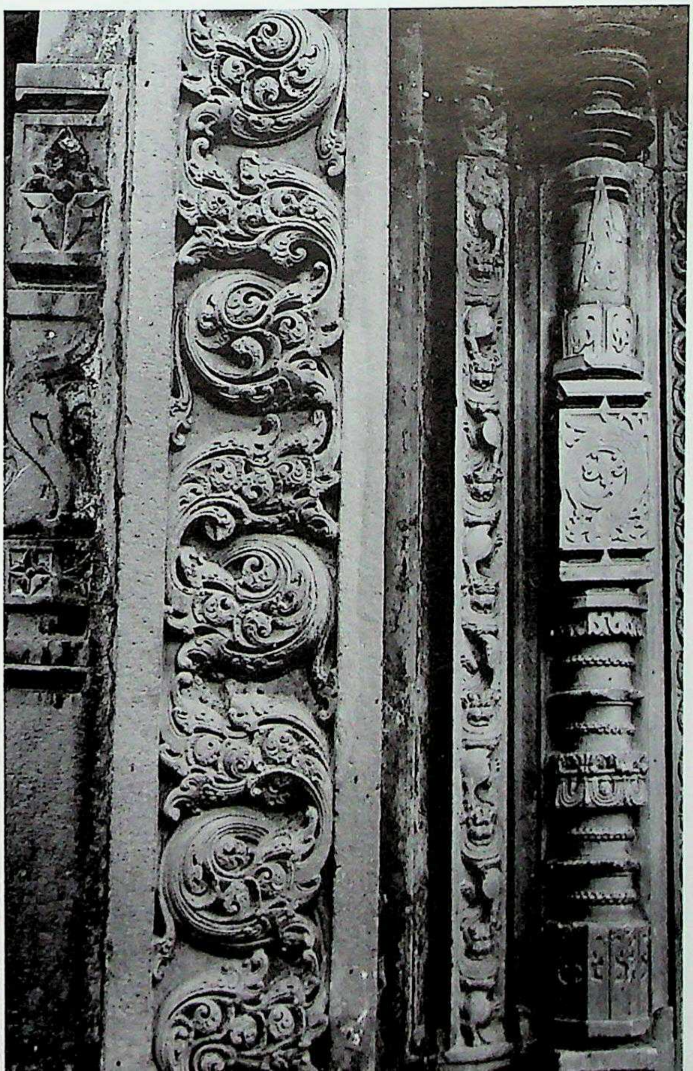

718. Dēgāṁve. Kalla-guḍi (Kamala-nārāyaṇa temple), gūḍhamaṇḍapa, north door, doorframe, carved surrounding belt, detail.

CC-0. Agamnigam Digital Preservation Foundation, Chandigarh

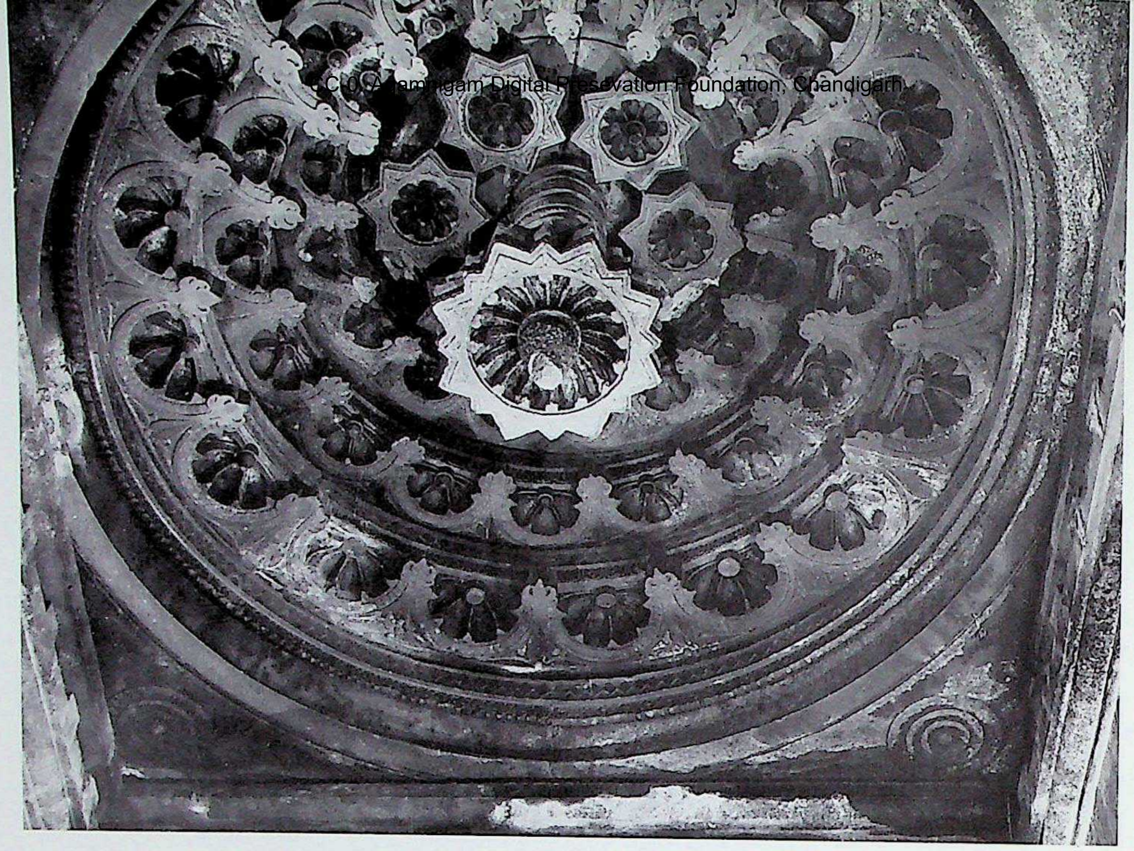

720. Dēgāṁve. Kalla-guḍi (Kamala-nārāyaṇa temple), gūḍhamaṇḍapa, Padmanābha ceiling.

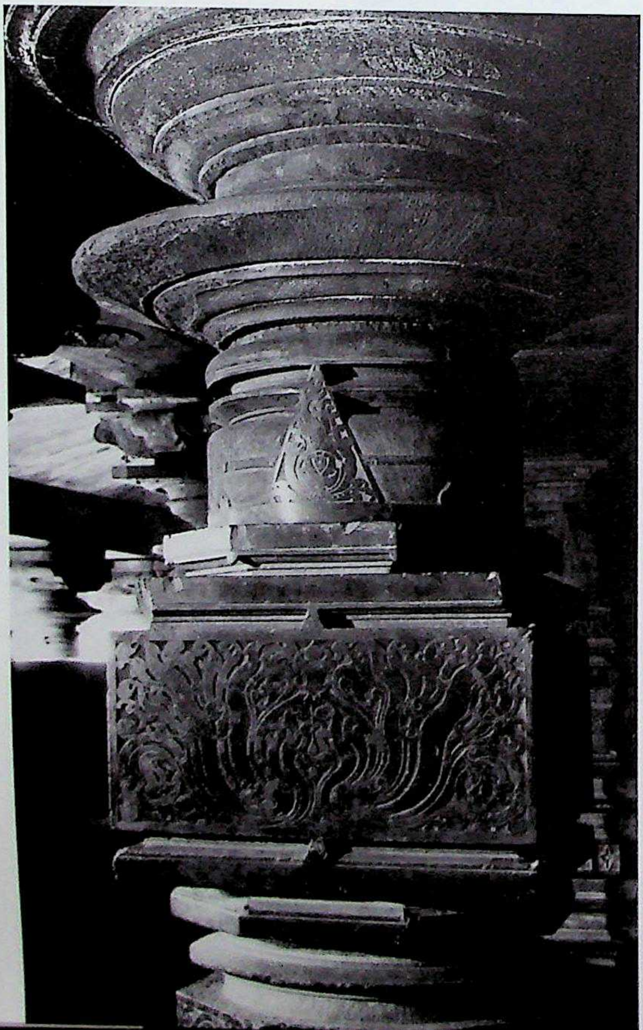

719. Dēgāṁve. Kalla-guḍi (Kamala-nārāyaṇa temple), gūḍhamaṇḍapa, Citrakhaṇḍa pillar, cube, stencilled detail.

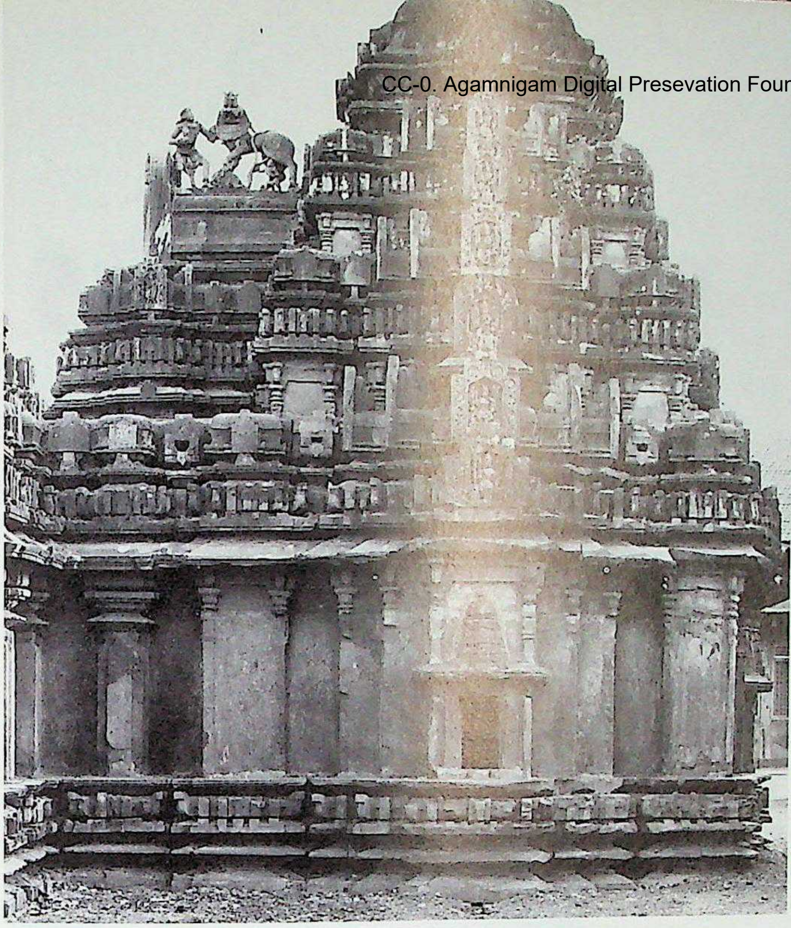

721. Raṭṭīhaḷḷi. Kadambēśvara temple, central (west) vimāna, north. Northern Karṇāṭa style, Later Kadambas of Banavāsi, Hānagal, and Goa. In or before A.D. 1174.

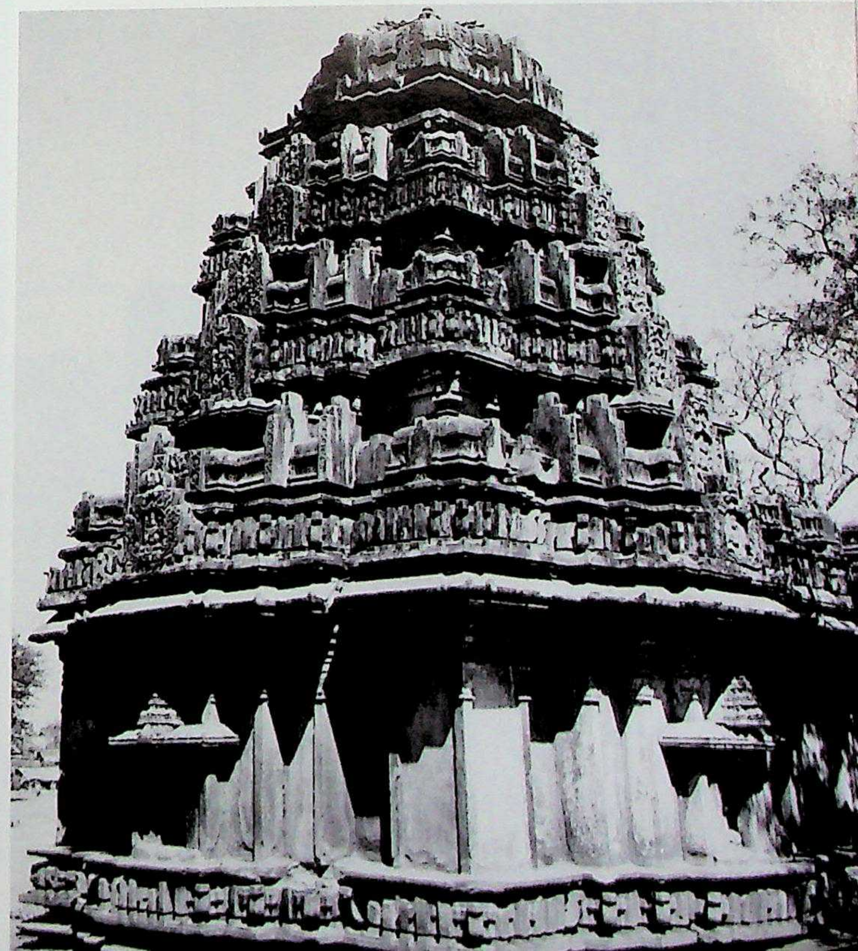

722. Raṭṭīhaḷḷi. Kadambēśvara temple, central (west) vimāna, southwest.

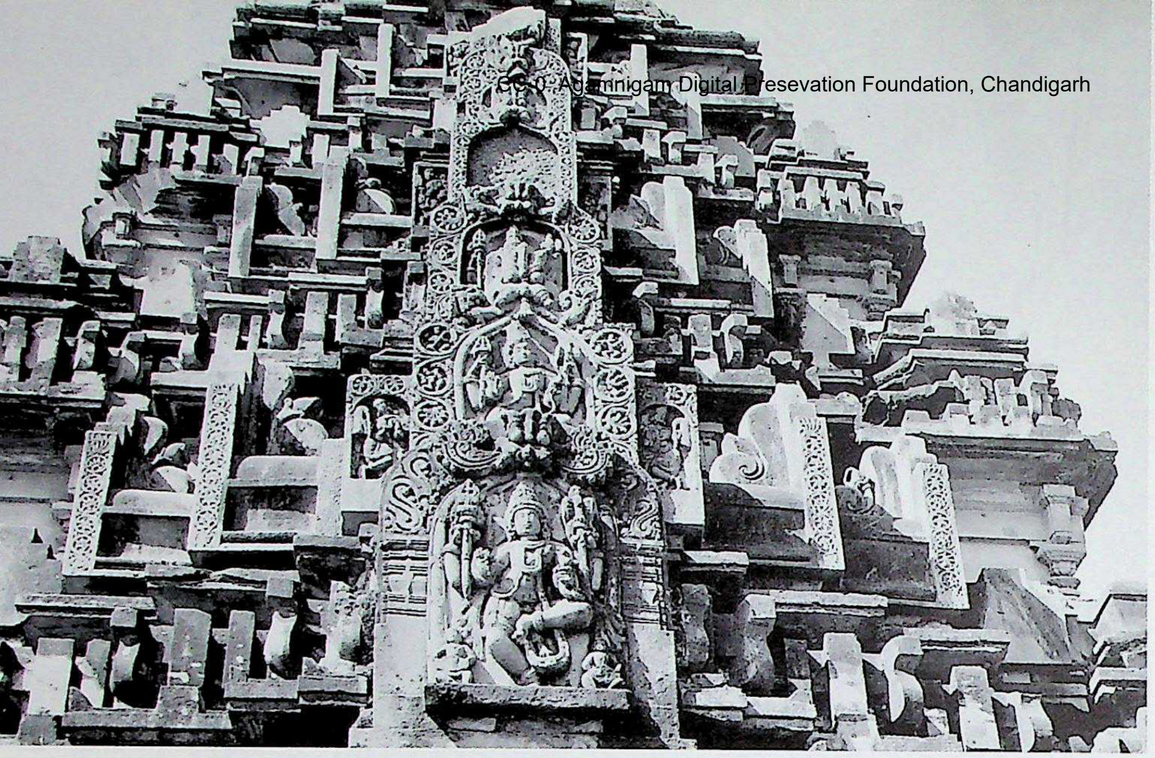

723. Raṭṭīhaḷḷi. Kadambēśvara temple, south vimāna, superstructure, east.

725. Raṭṭīhaḷḷi. Kadambēśvara temple, raṅgamaṇḍapa, Citrakhaṇḍa pillar.

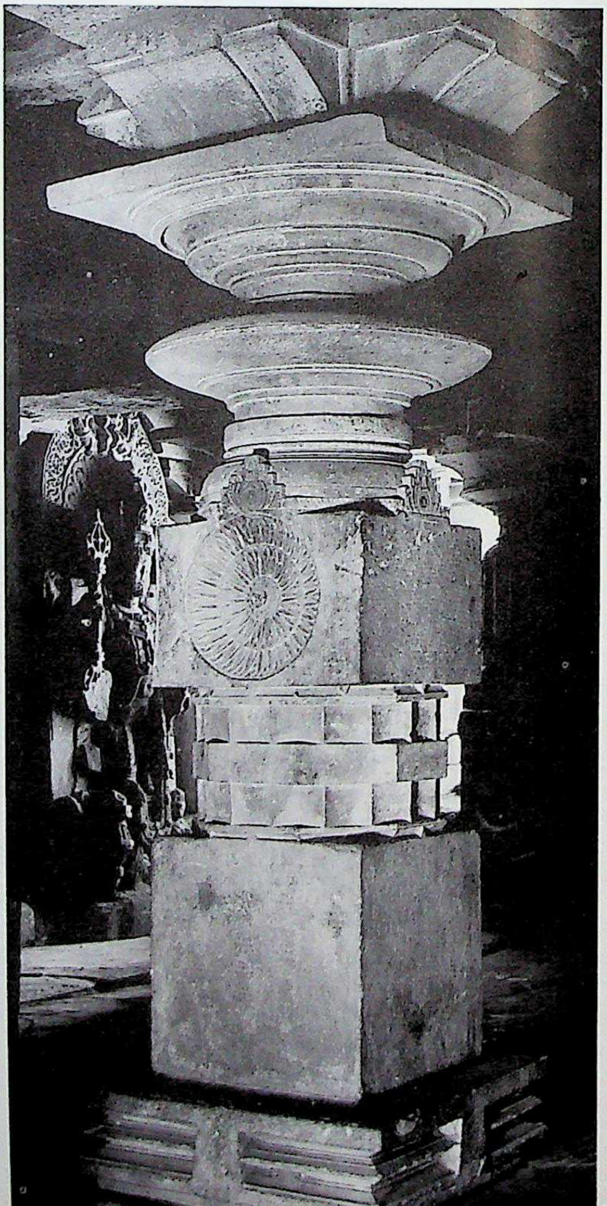

724. Raṭṭīhaḷḷi. Kadambēśvara temple, gūḍhamaṇḍapa, Citrakhaṇḍa pillar, carved belts.

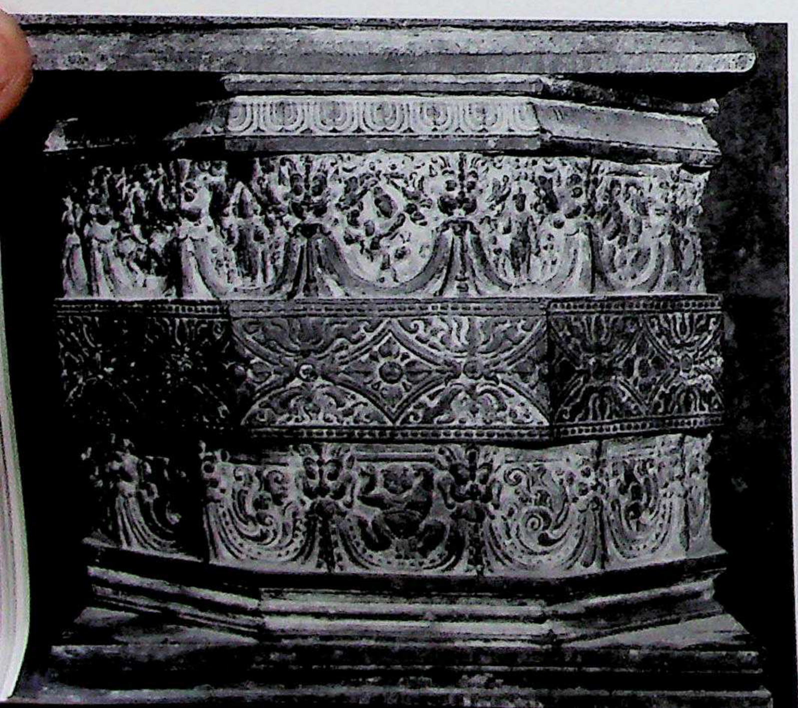

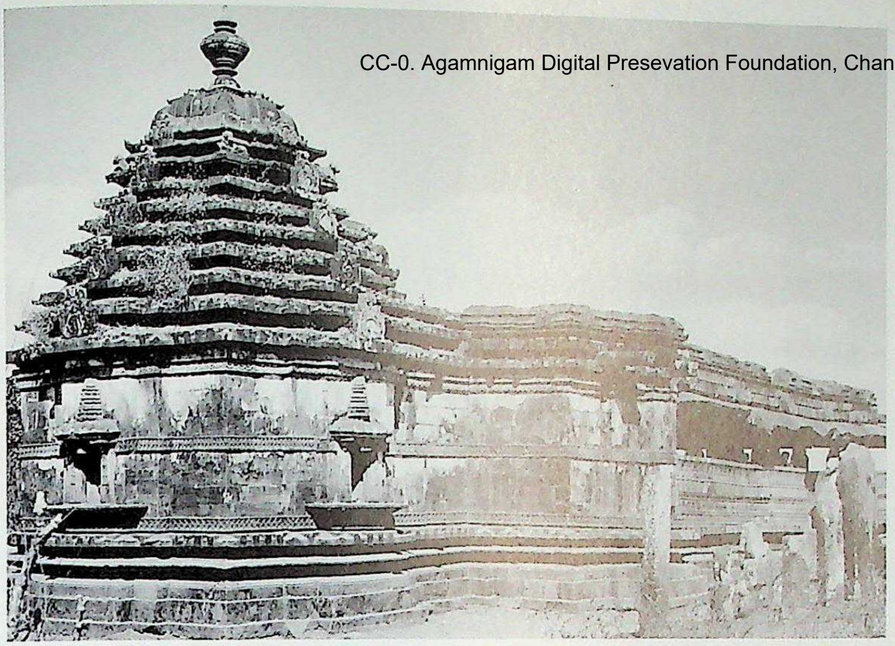

726. Kuppagadde. Rāmēśvara temple, temple with raṅgamaṇḍapa, southwest. Northern Karṇāṭa style, Later Kadambas of Banavāsi and Hānagal. *C.* late 12th century A.D.

727. Kuppagadde. Rāmēśvara temple, raṅgamaṇḍapa, exterior detail showing Mañcabandha adhiṣṭhāna and vēdīkā.

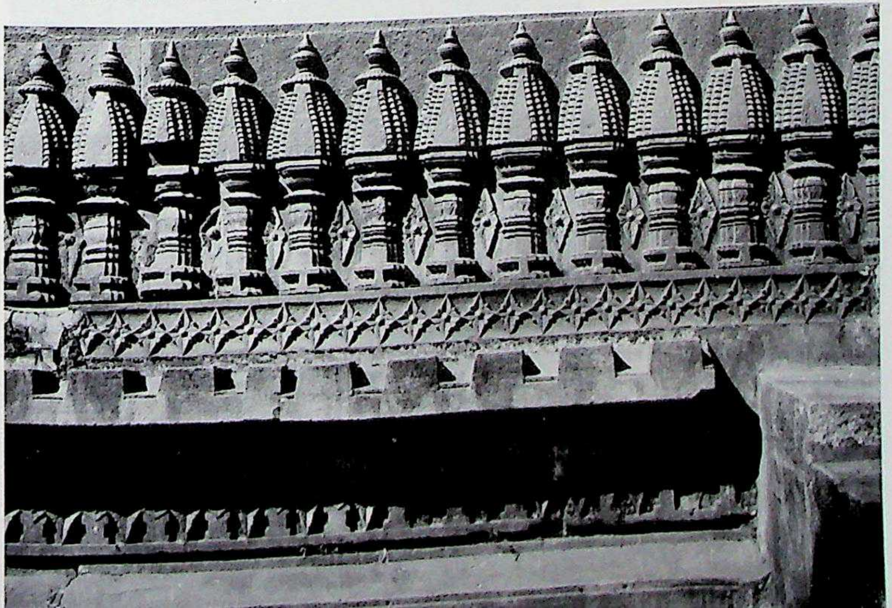

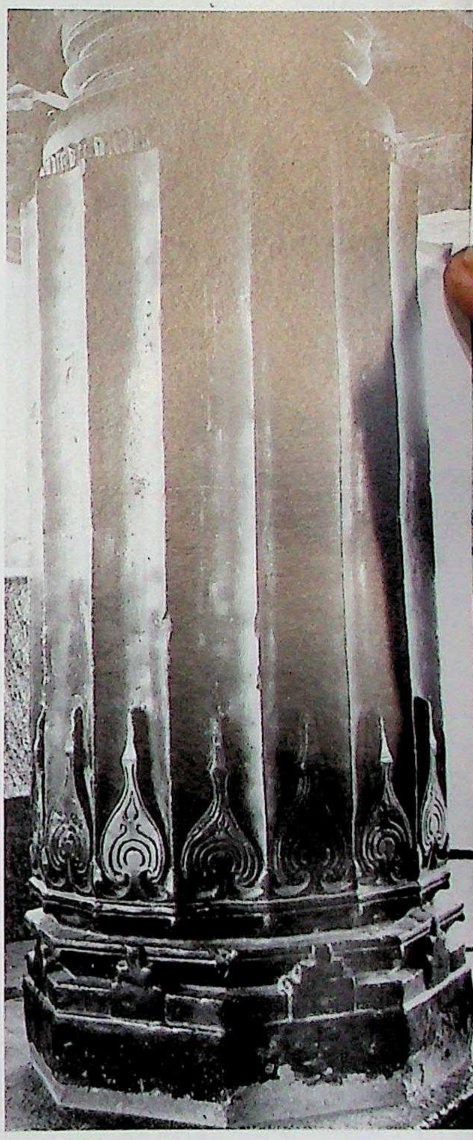

728. Kuppagadde. Rāmēśvara temple, raṅgamaṇḍapa, fluted polished column.

Adamnigam Digital vation Foundation, Chandigarh

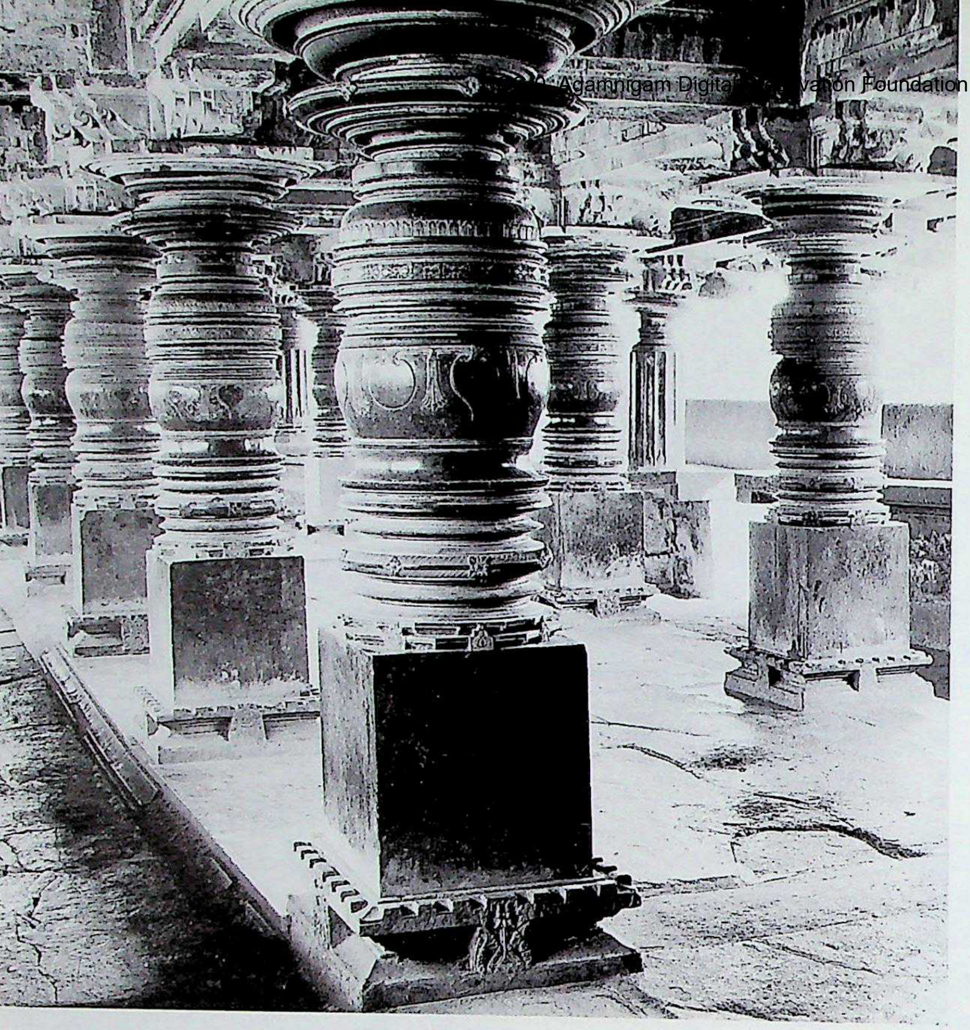

729. Kuppagadde. Rāmēśvara temple, raṅgamaṇḍapa, interior, columns.

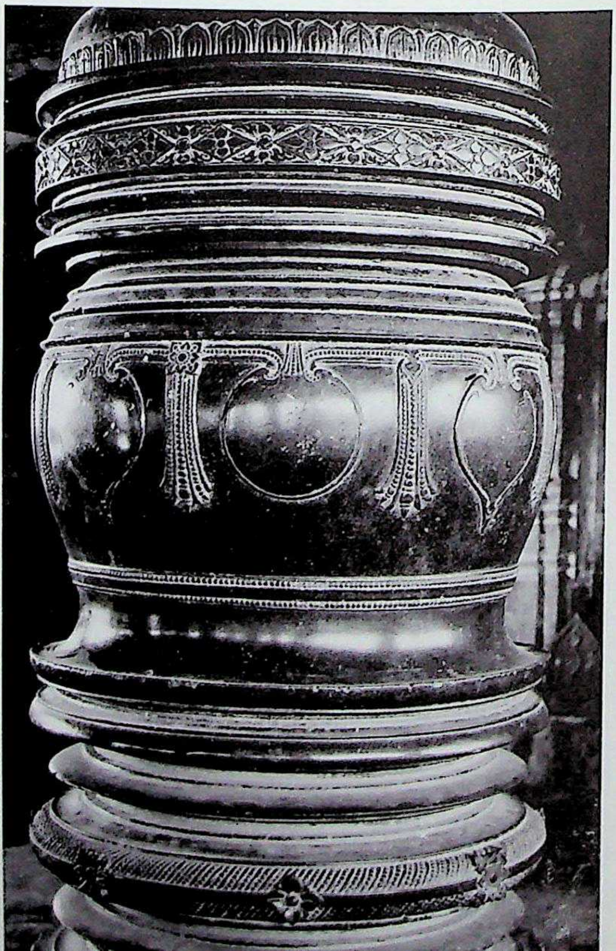

732. Kuppagadde. Rāmēśvara temple, raṅgamaṇḍapa, Śrīkāra pillar decorative detail.

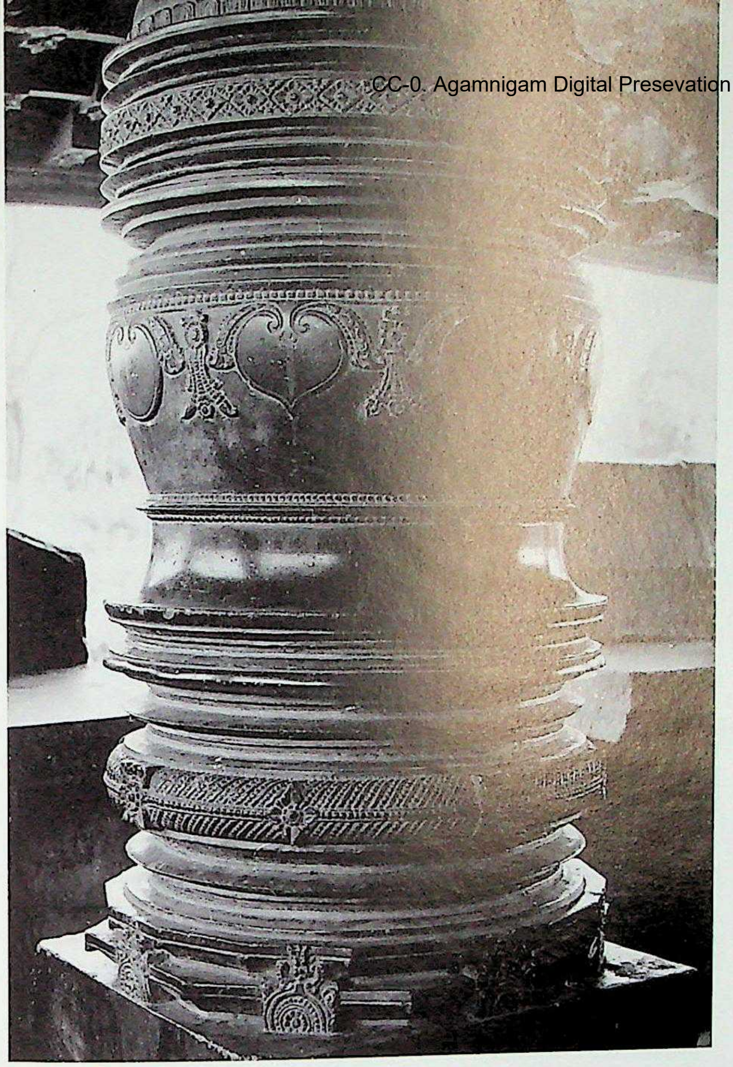

730. Kuppagadde. Rāmēśvara temple, raṅgamaṇḍapa, Śrīkāra pillar, decorative detail.

731. Kuppagadde. Rāmēśvara temple, raṅgamaṇḍapa, Śrīkāra pillar, decorative detail.

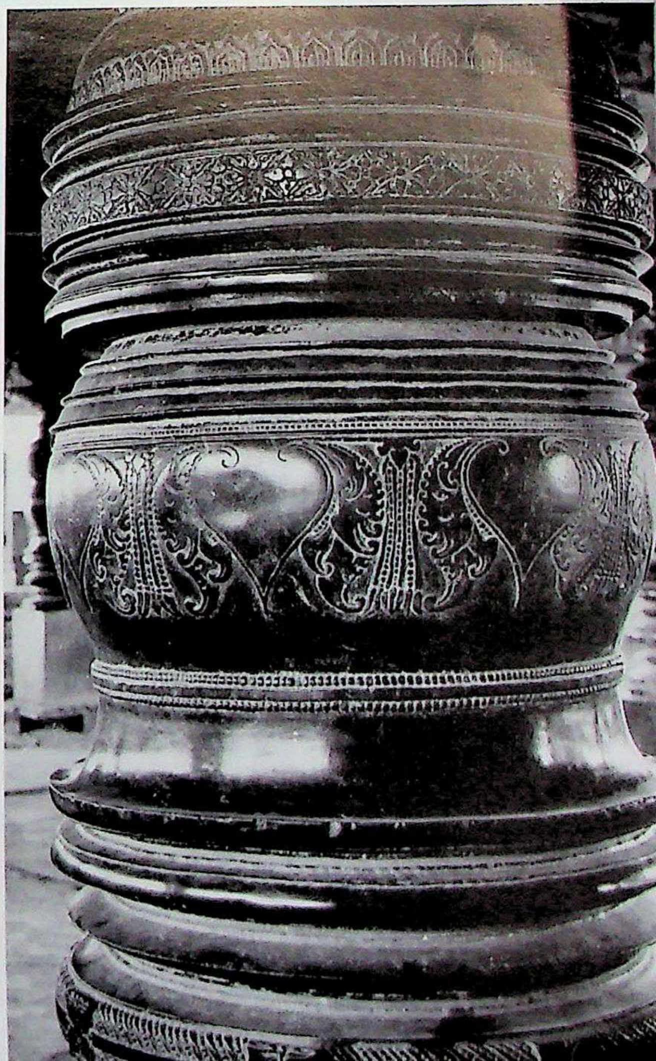

CC-0. Agamnigam Digital Preservation Foundation, Chandigarh

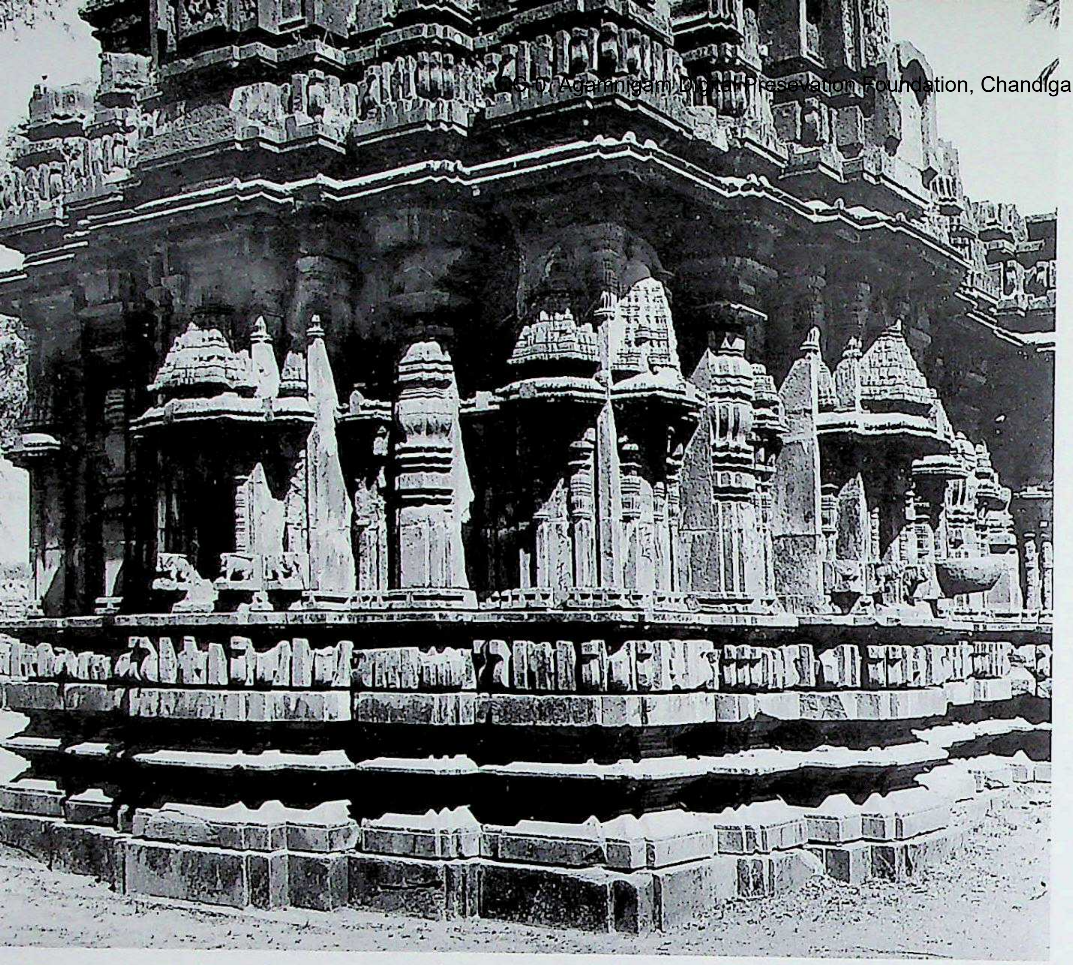

733. Tiḷavaḷḷi. Śāntēśvara temple, vimāna, southwest. Northern Karṇāṭa style, Seüṇa occupation, earlier decades of the 13th century A.D.

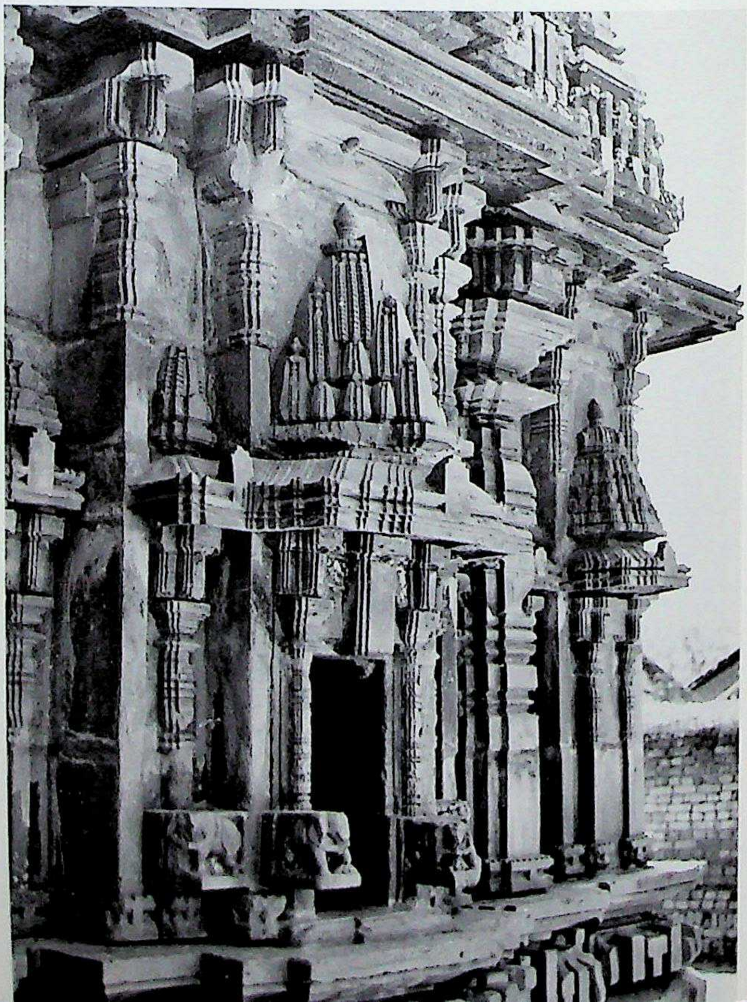

734. Tiḷavaḷḷi. Śāntēśvara temple, vimāna, north wall, detail.

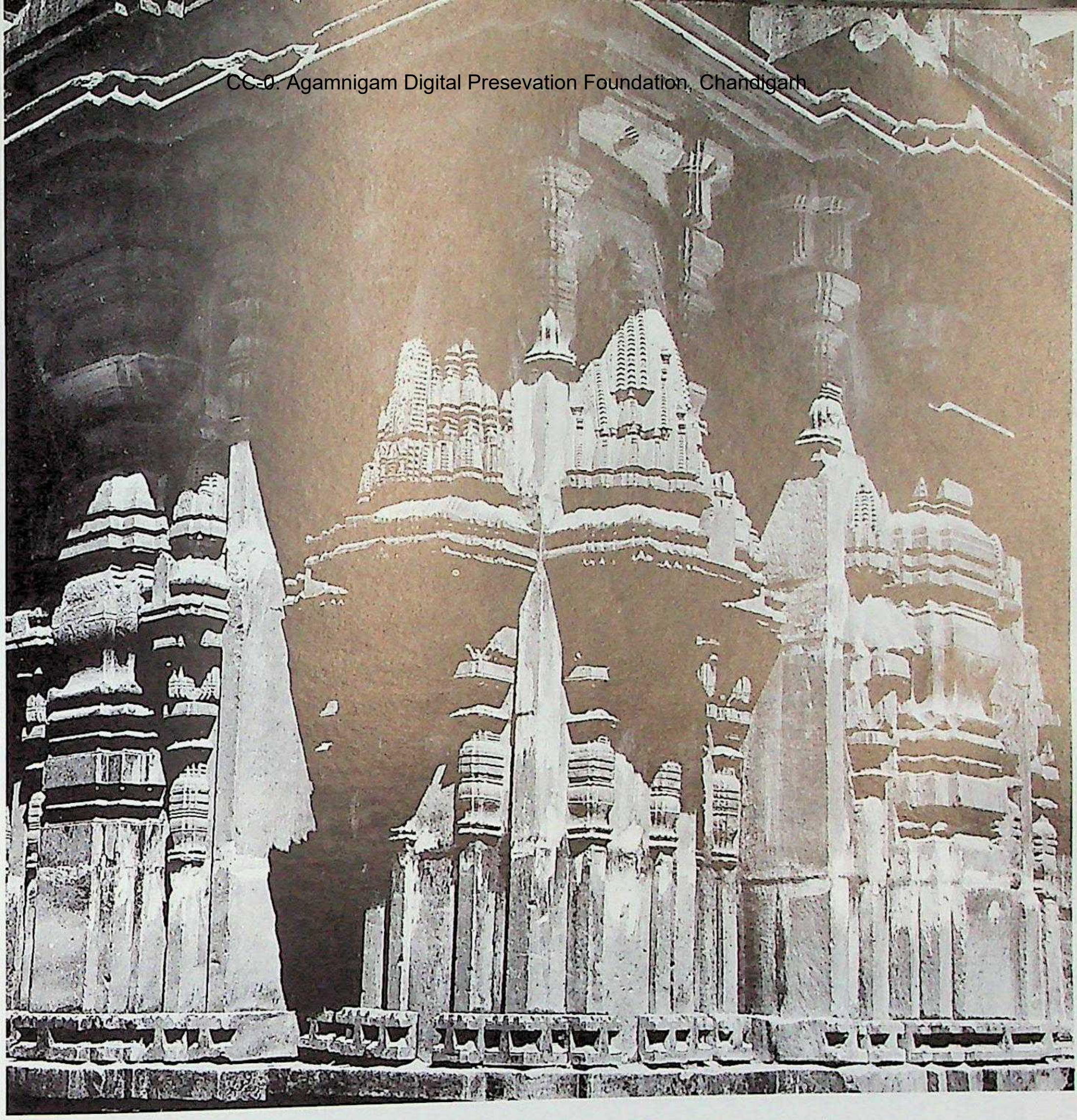

735. Tiḷavaḷḷi. Śāntēśvara temple, raṅgamaṇḍapa, closed rear wall, southwest, detail.

736. Tiḷavaḷḷi. Śāntēśvara temple, raṅgamaṇḍapa, vēdikā, āsanapaṭṭa, and kakṣāsana.

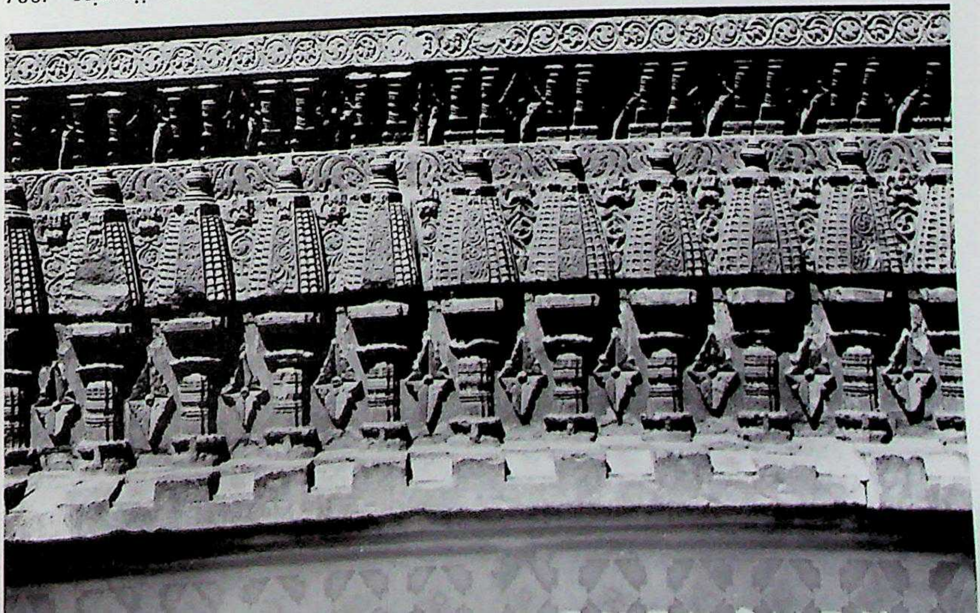

CC-0. Agamnigam Digital Preservation Foundation, Chandigarh

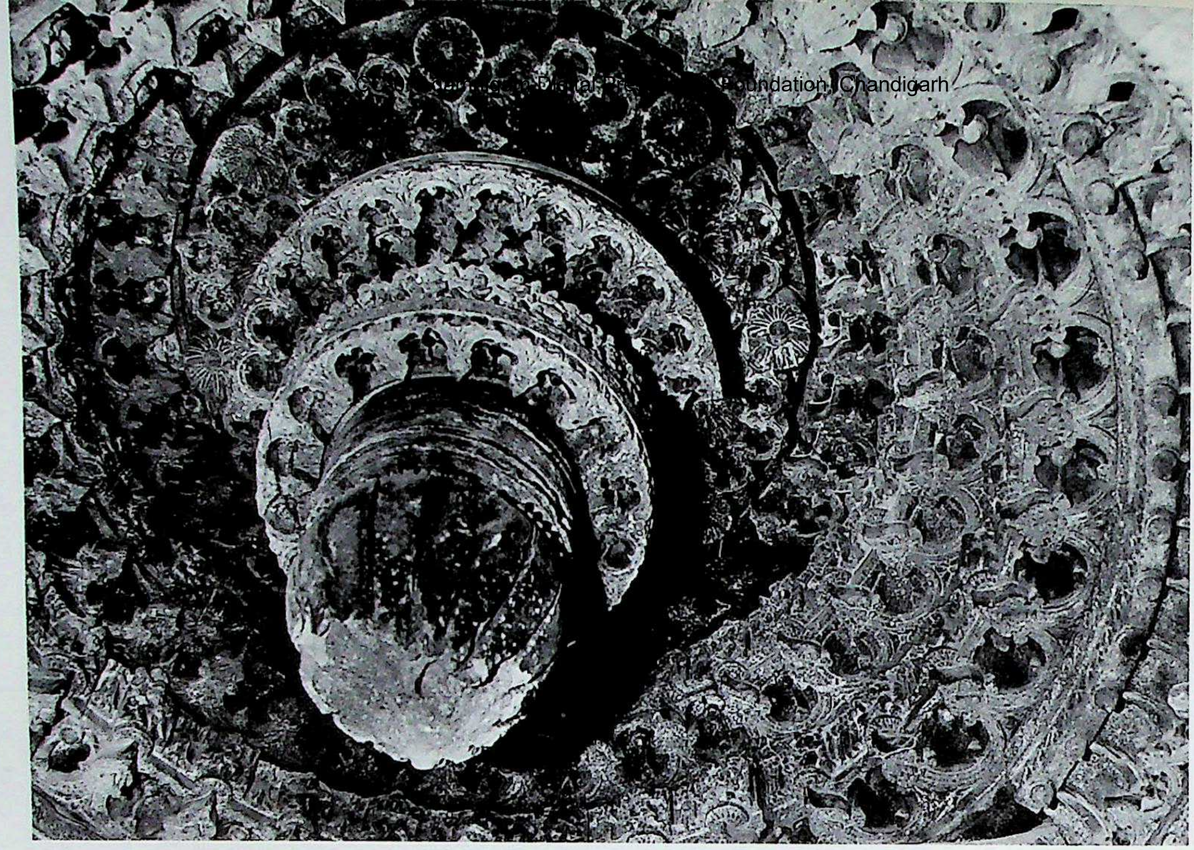

738. Tiḷavaḷḷi. Śāntēśvara temple, raṅgamaṇḍapa, Padmanābha vitāna.

737. Tiḷavaḷḷi. Śāntēśvara temple, raṅgamaṇḍapa, interior, columns.

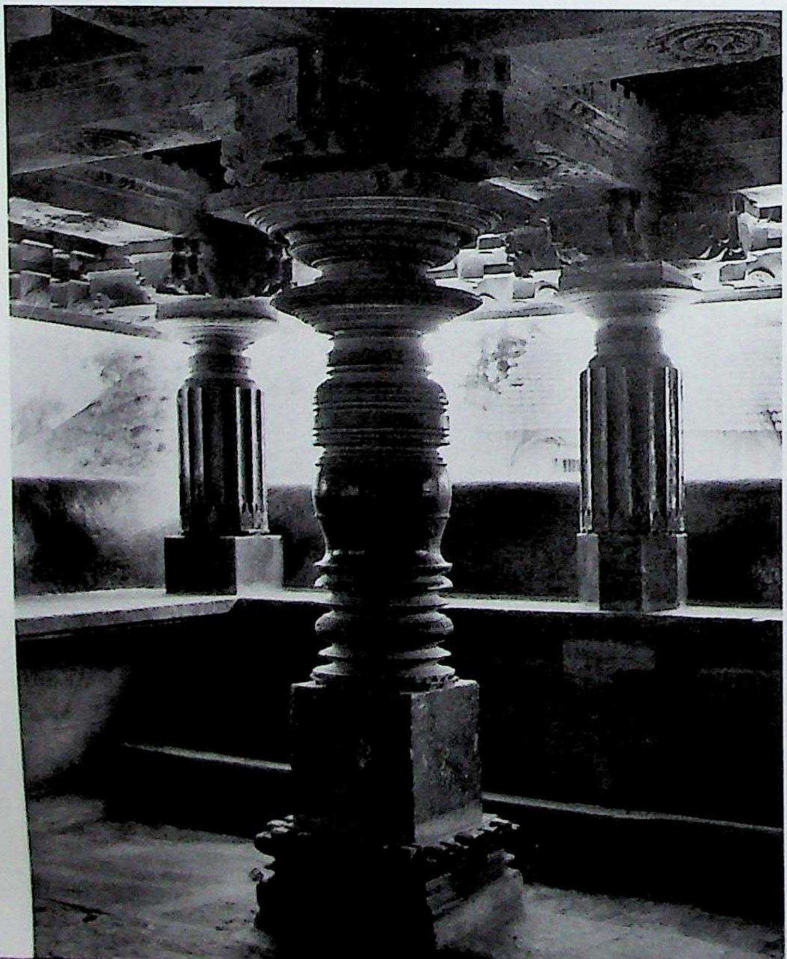

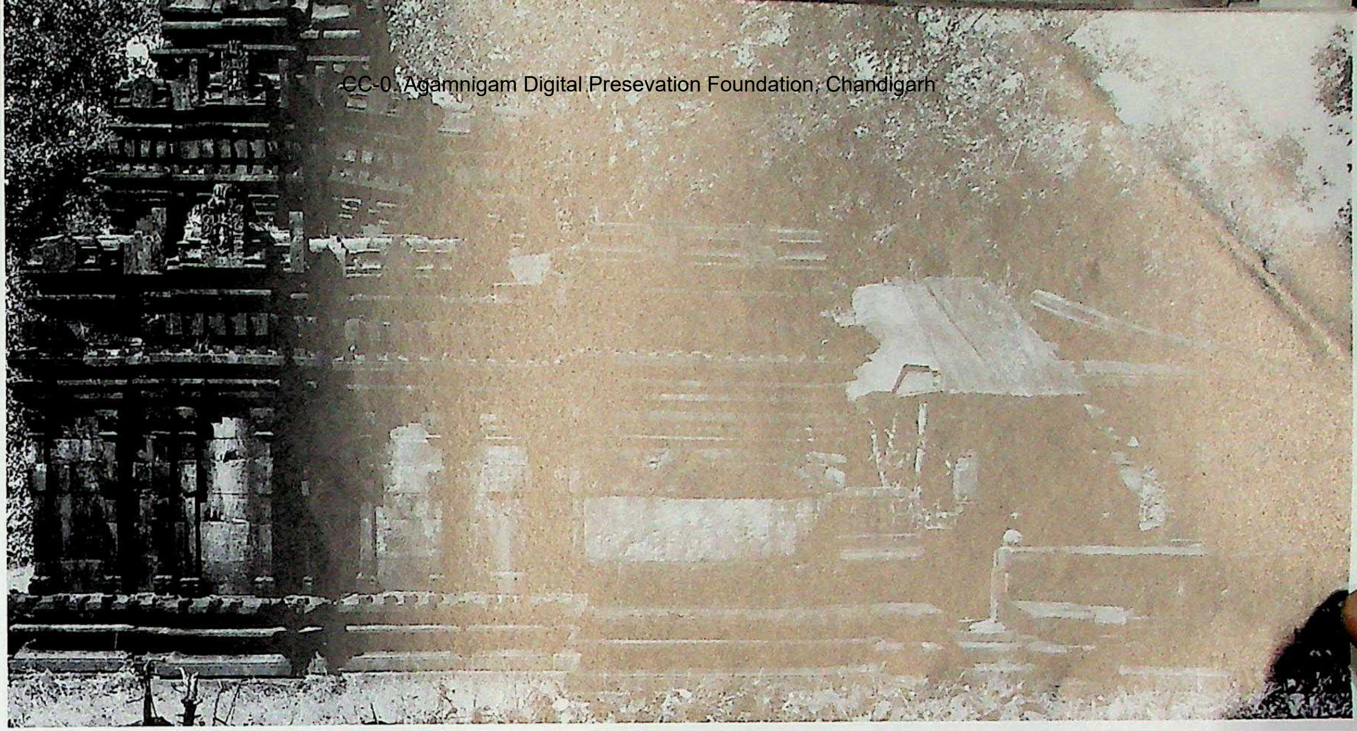

739. Tamaḍi Surlā. Śiva temple, south. Northern Karṇāṭa style, Later Kadambas of Goa. *C.* early 13th century A.D. (Courtesy and kindness: Prof. Dr. Gritli v. Mitterwallner.)

740. Tamaḍi Surlā. Śiva temple, raṅgamaṇḍapa, interior. (Courtesy and kindness: Prof. Dr. Gritli v. Mitterwallner.)

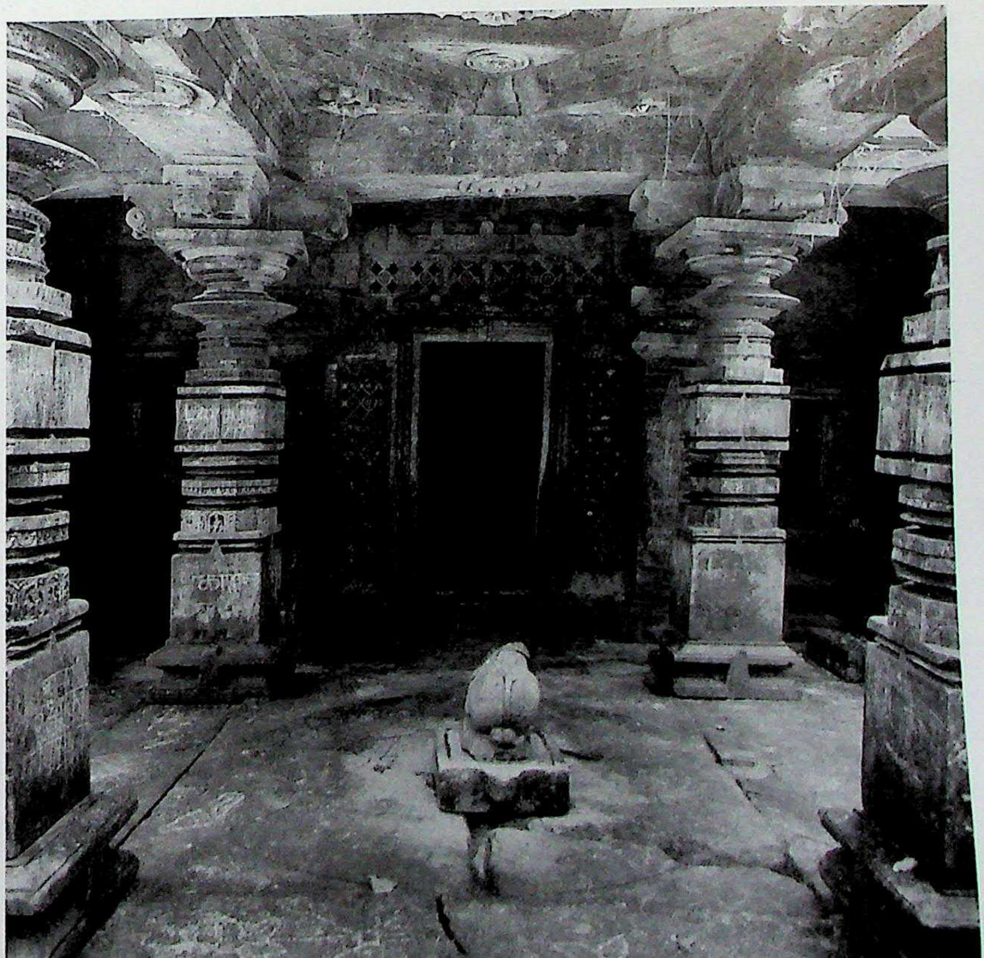

CC-0. Agamnigam Digital Preservation Foundation, Chandigarh

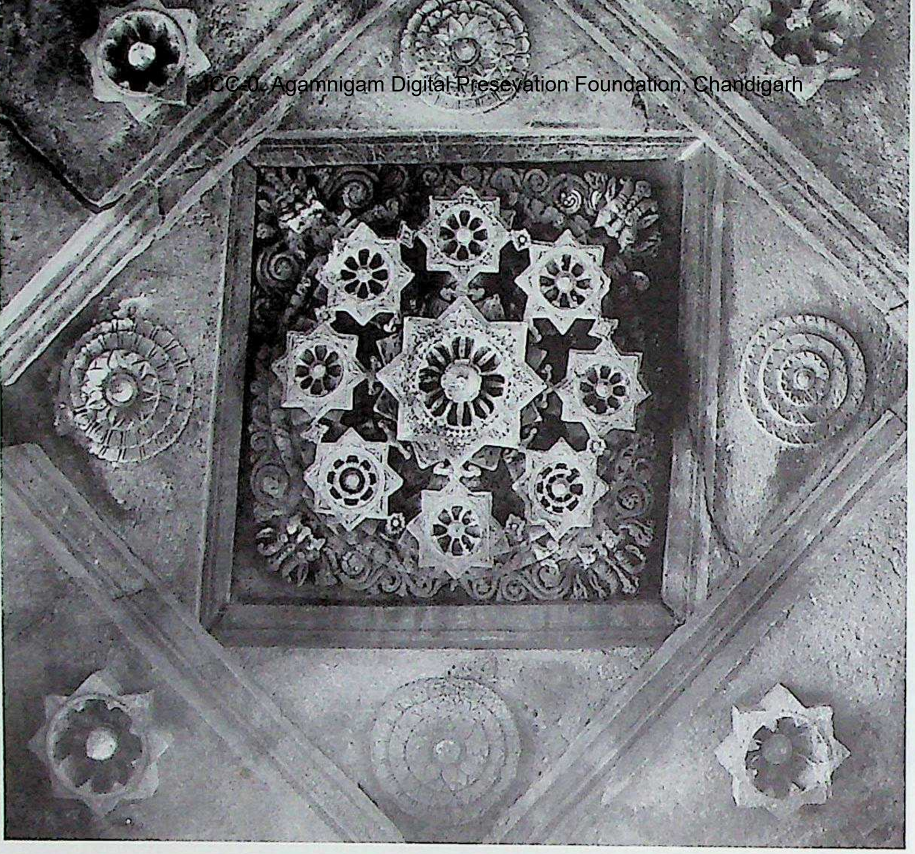

741. Tamaḍi Surlā. Śiva temple, raṅgamaṇḍapa, nave, lantern ceiling. (Courtesy and kindness: Prof. Dr. Gritli v. Mitterwallner.)

742. Koṇṇūr. Cikalēśvara temple, vimāna, Phaṁsanā with śukanāsa, southeast. Northern Karṇāṭa style, Later Kadambas of Banavāsi, Hānagaḷ, and Goa. (Alternatively, Raṭṭas of Kuhaṇḍimaṇḍala.) *C.* late 12th century A.D.

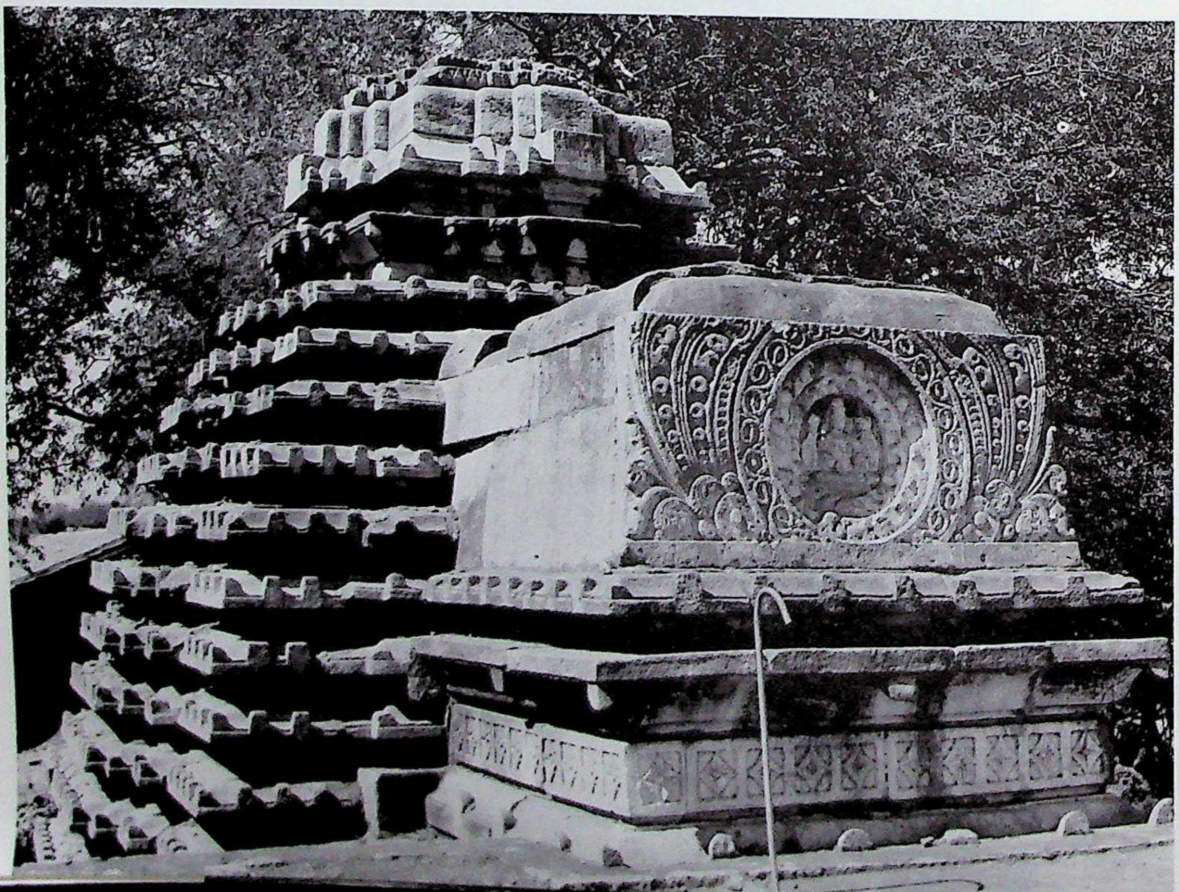

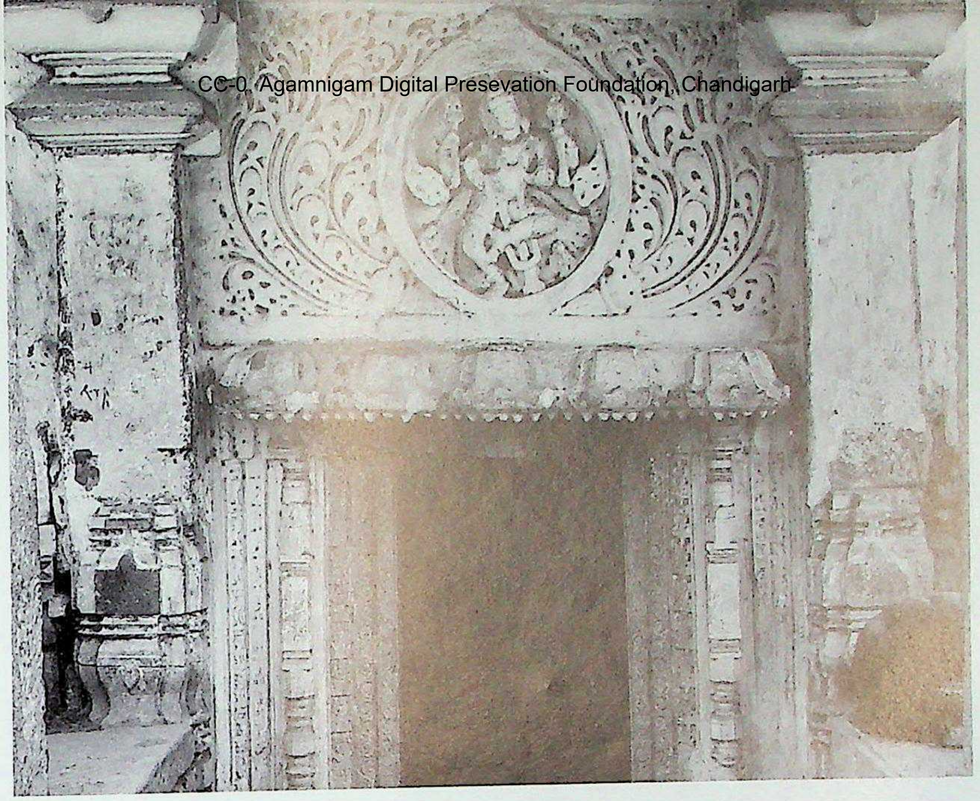

743. Saundatti. Aṅkēśvara temple, gūḍhamaṇḍapa-doorway. Northern Karṇāṭa style, Raṭṭas of Kuhaṇḍimaṇḍala. *C.* late 11th century A.D.

744. Saundatti. Purdhēśvara temple, gūḍhamaṇḍapa, wall, detail. Northern Karṇāṭa style, Raṭṭas of Kuhaṇḍimaṇḍala. *C.* late 11th century A.D.

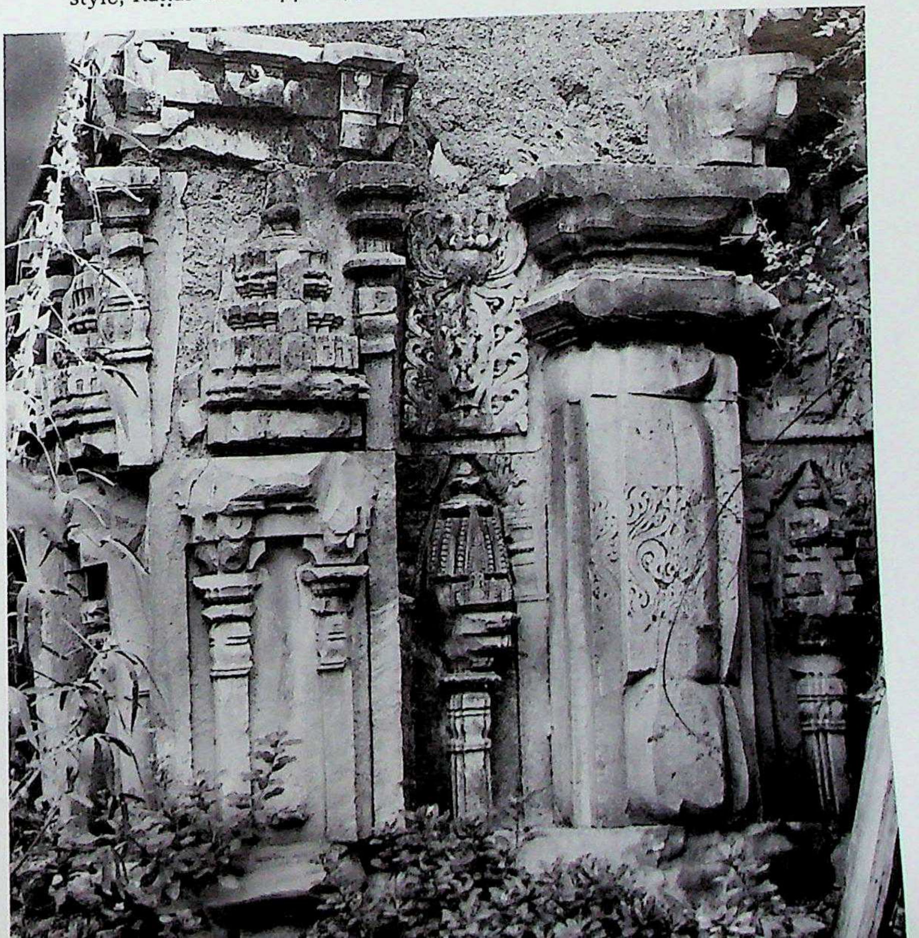

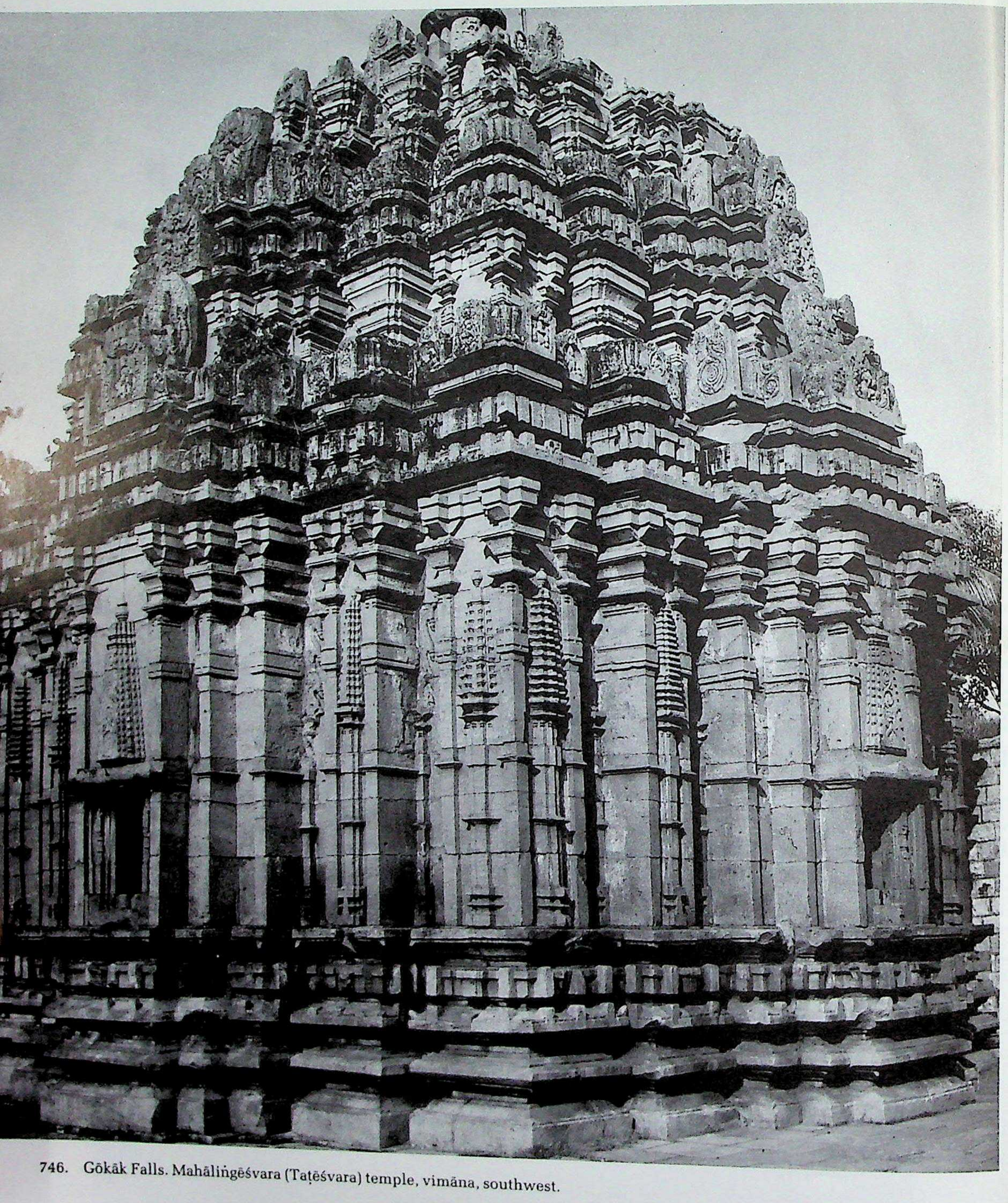

746. Gōkāk Falls. Mahāliṅgēśvara (Taṭēśvara) temple, vimāna, southwest.

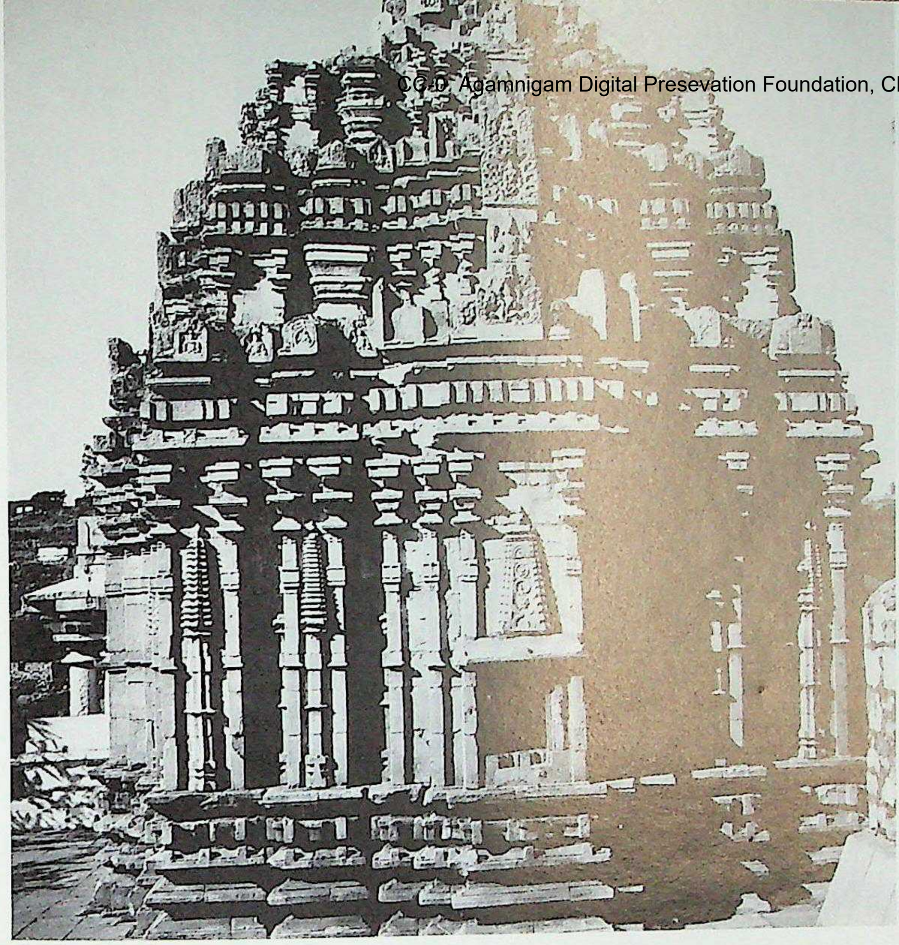

745. Gōkāk Falls. Mahāliṅgēśvara (Taṭēśvara) temple, vimāna, south. Northern Karṇāṭa style, Raṭṭas of Kuhaṇḍimaṇḍala. C. A.D. 1172.

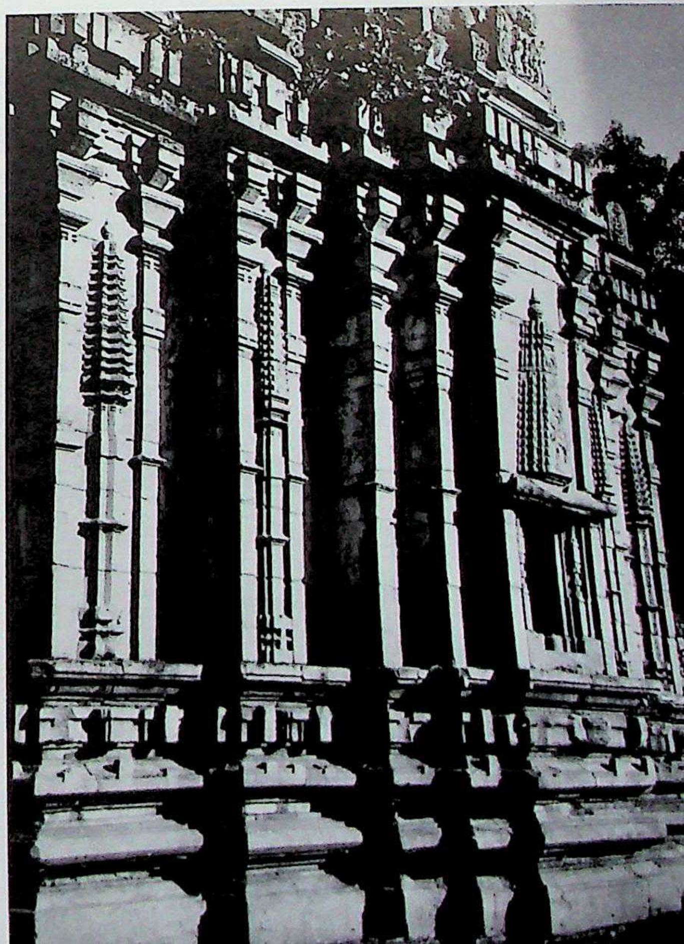

747. Gōkāk Falls. Mahāliṅgēśvara (Taṭēśvara) temple, vimāna, south wall, southwest.

CC-0. Agamnigam Digital Preservation Foundation, Chandigarh

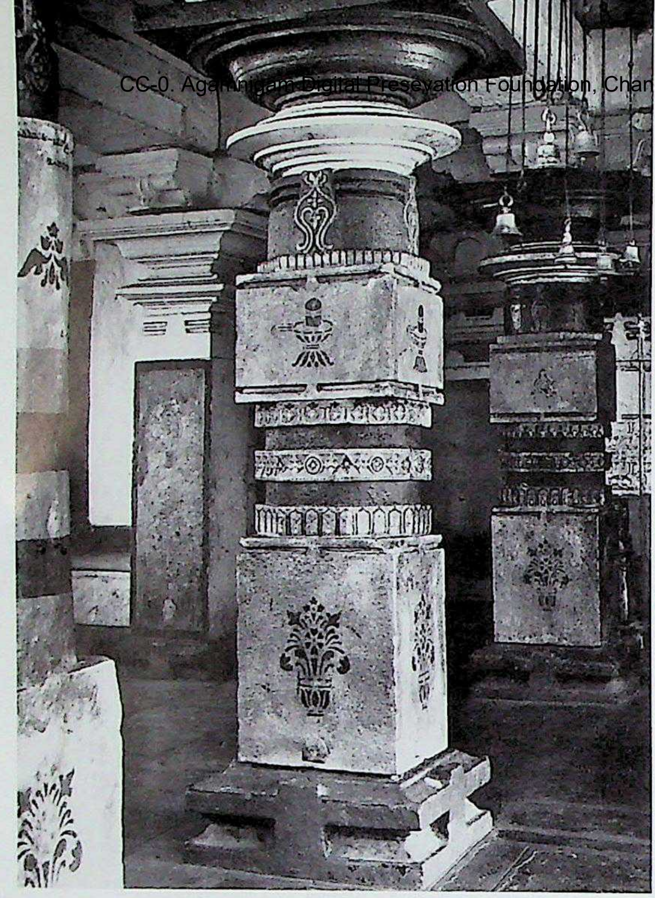

748. Gōkāk Falls. Mahāliṅgēśvara (Taṭēśvara) temple, raṅgamaṇḍapa, interior.

749. Beḷagāvi. Fort, Jaina temple, northwest. Northern Karṇāṭa style, Raṭṭas of Kuhaṇḍimaṇḍala. A.D. 1204.

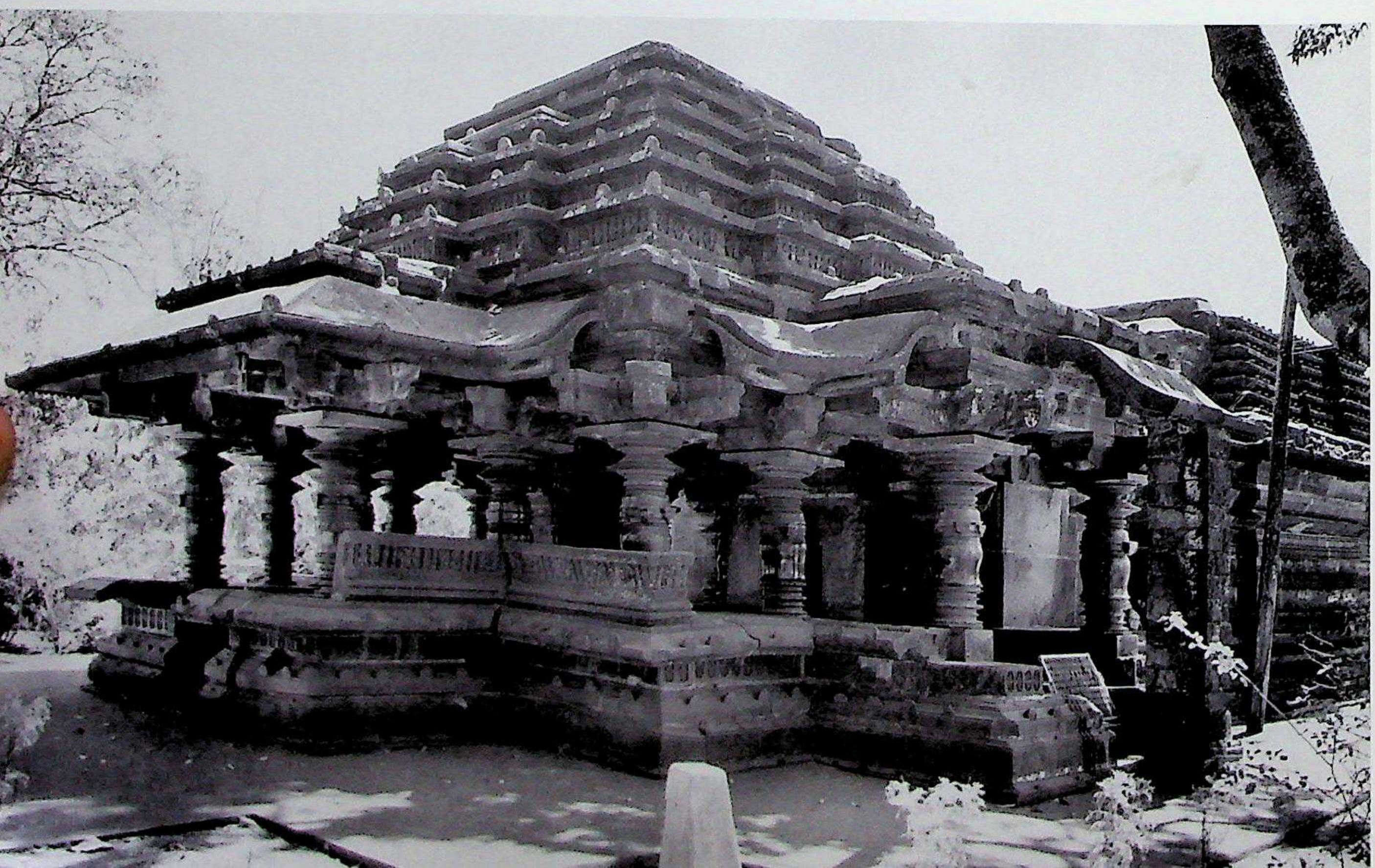

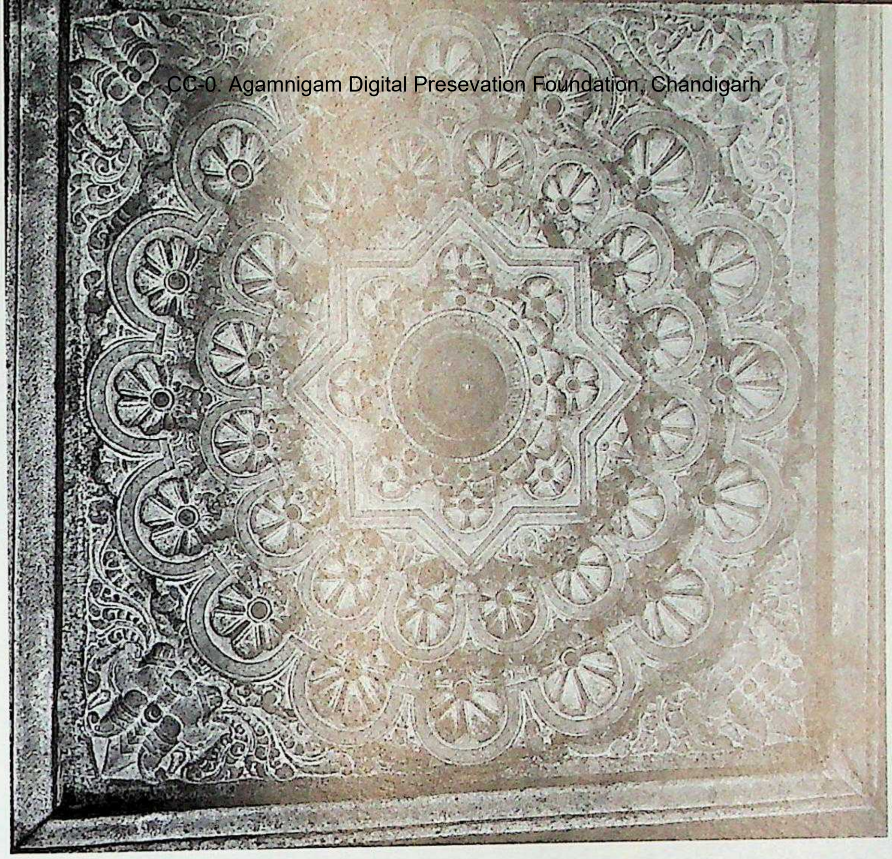

751. Beḷagāvi. Fort, Jaina temple, raṅgamaṇḍapa, mukhacatuṣkī, Nābhicchanda vitāna.

750. Beḷagāvi. Fort, Jaina temple, raṅgamaṇḍapa, interior.

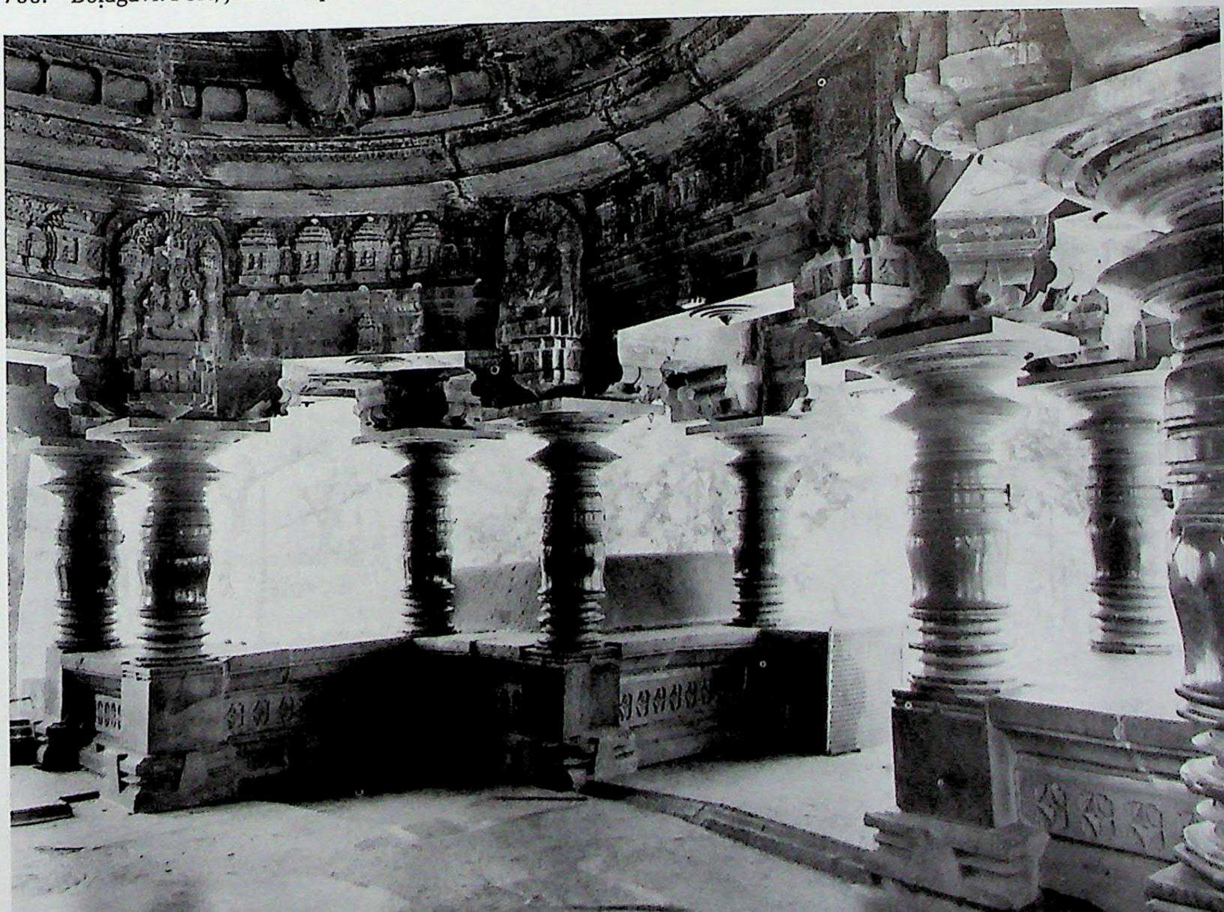

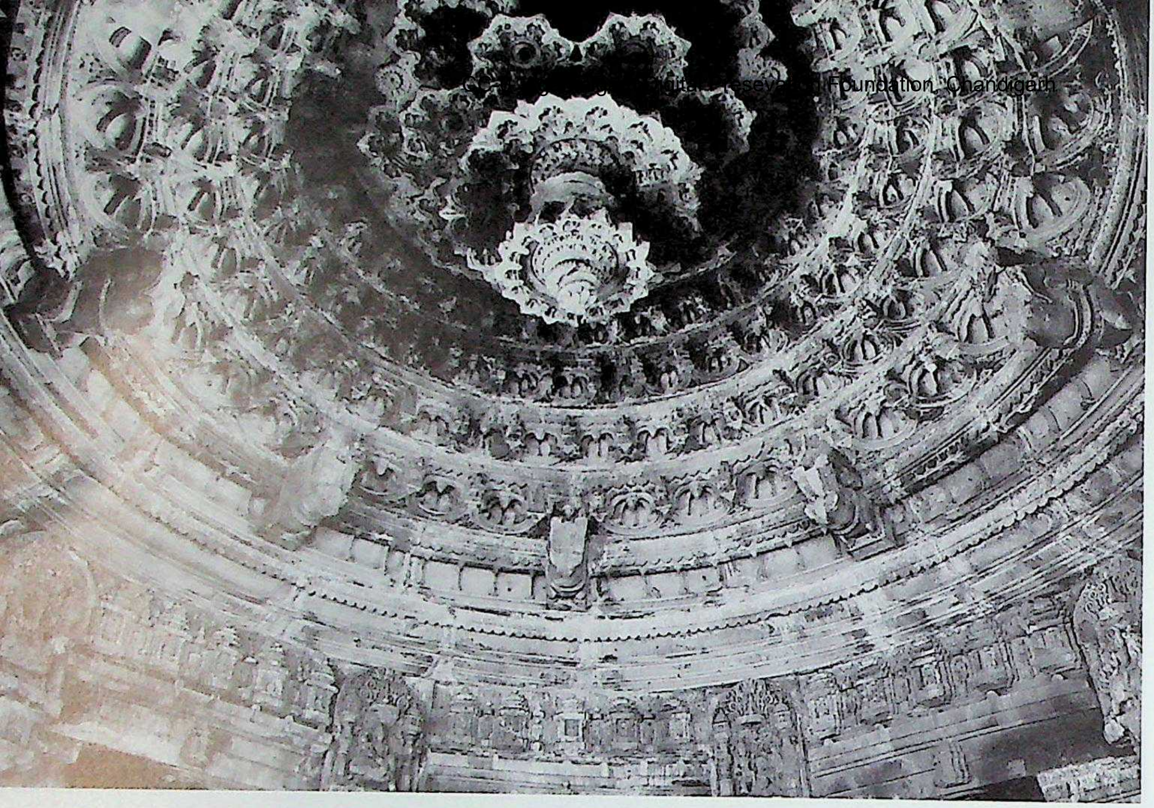

752. Beḷagāvi. Fort, Jaina temple, raṅgamaṇḍapa, Sabhāmandāraka vitāna.

753. Beḷagāvi. Fort, Jaina temple, raṅgamaṇḍapa, Sabhāmandāraka vitāna.

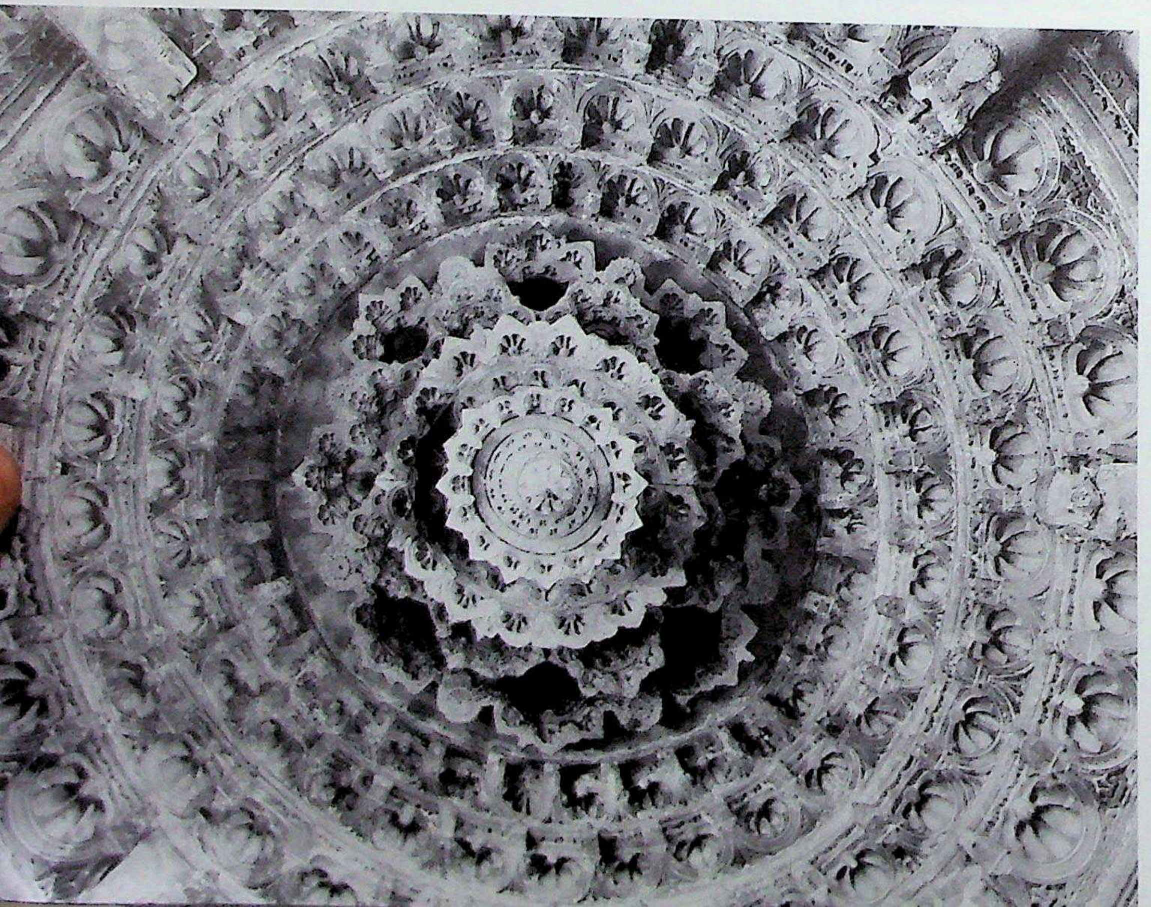

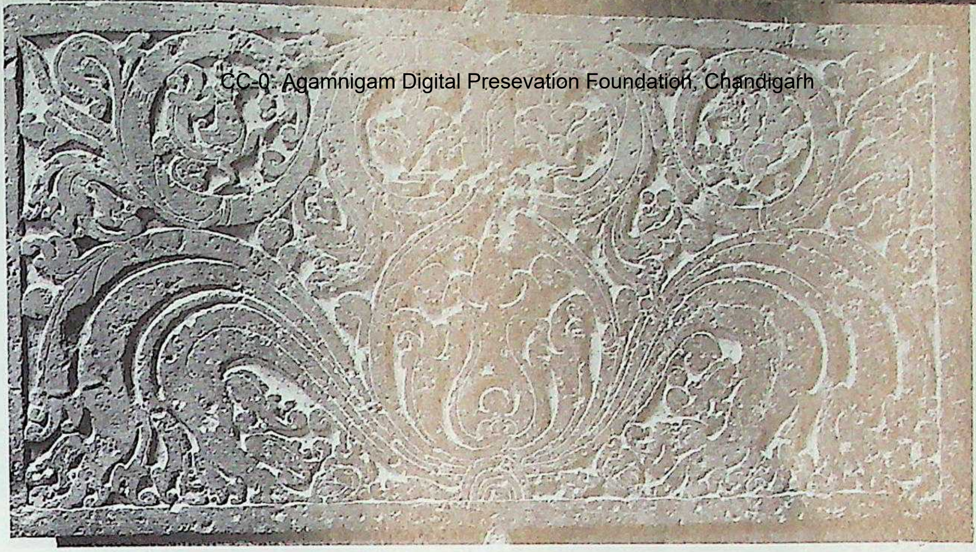

755. Beḷagāvi. Fort, Jaina temple, gūḍhamaṇḍapa, pillar, caturasra, carved detail.

754. Beḷagāvi. Fort, Jaina temple, gūḍhamaṇḍapa, Saptaśākhā doorframe. (After Cousens.)

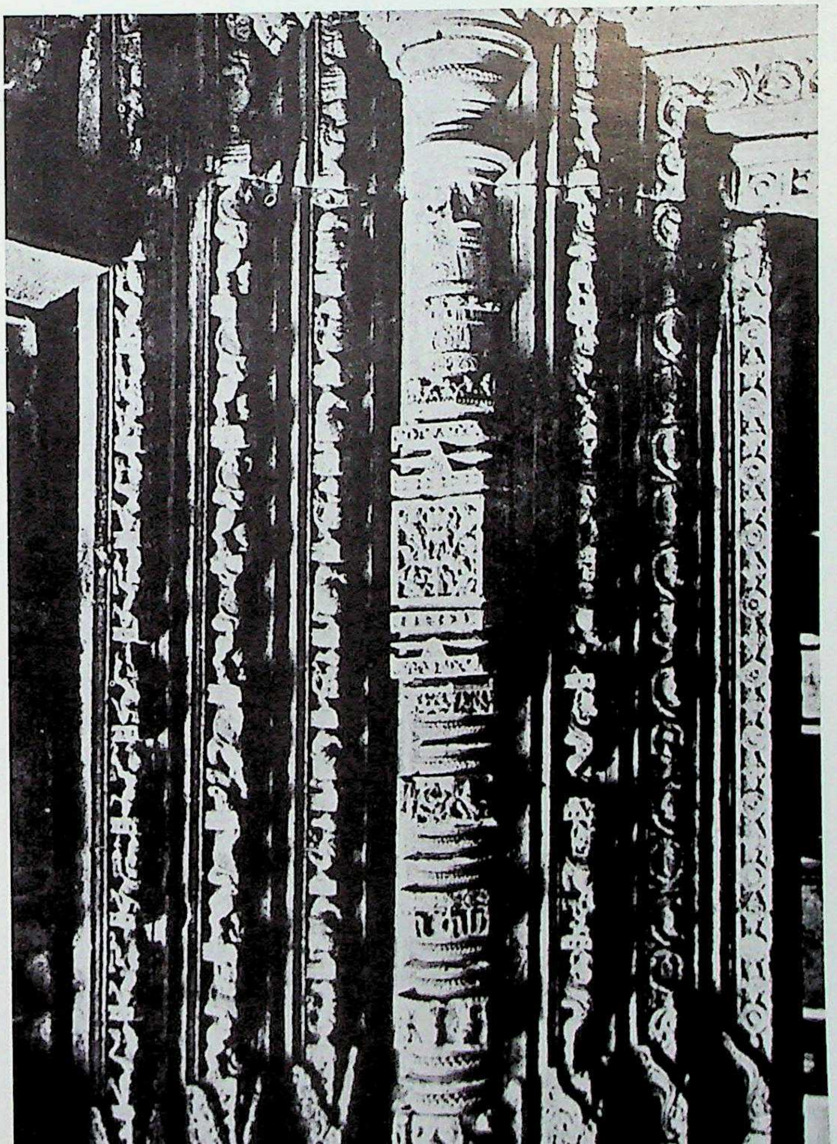

756. Beḷagāvi. Fort, Jaina temple, antarāla-doorframe.

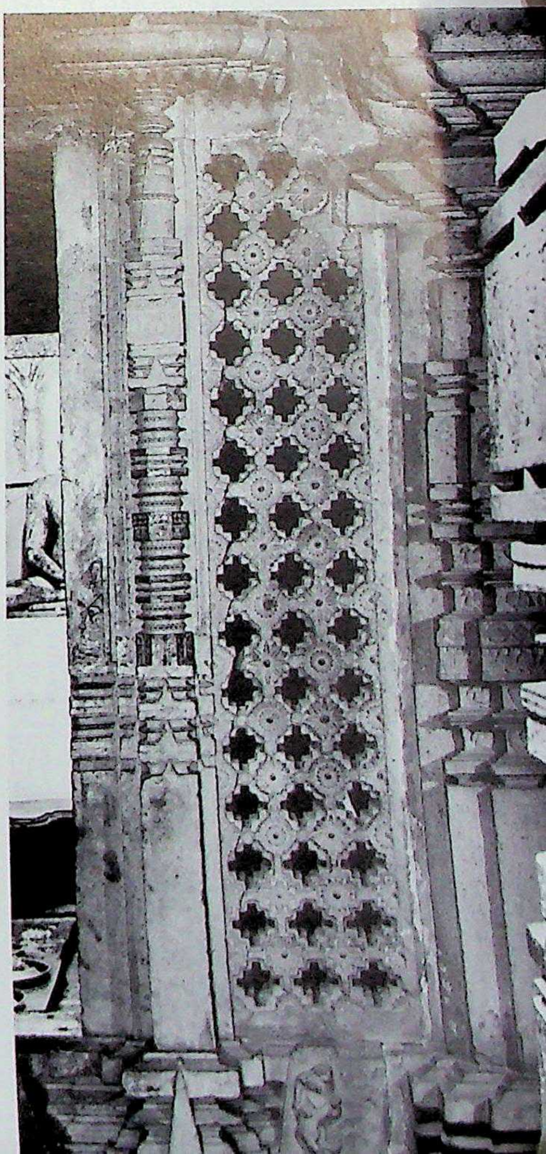

CC-0. Agamnigam Digital Preservation Foundation, Chandigarh

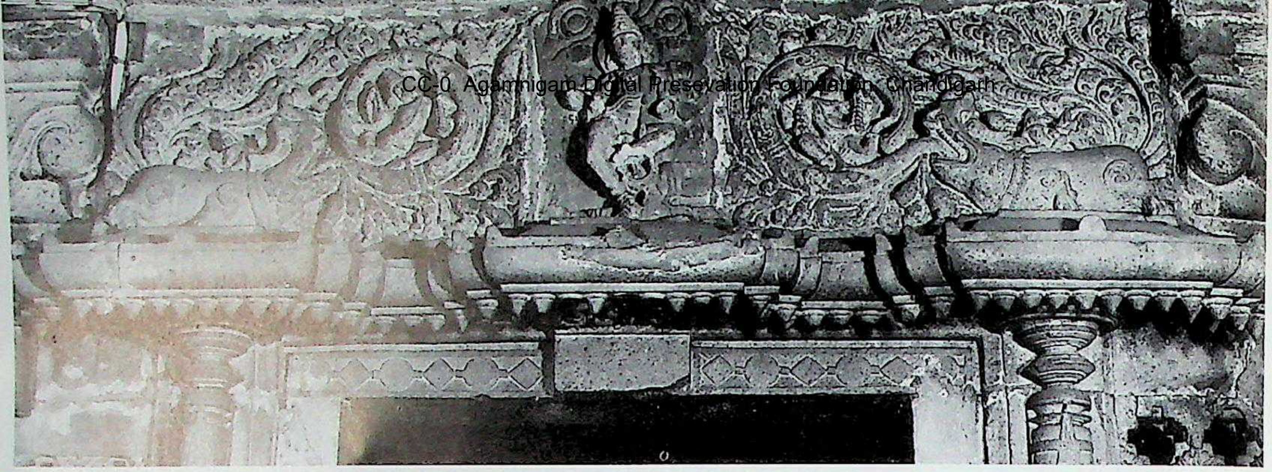

757. Beḷagāvi. Fort, Jaina temple, antarāla-doorframe, lintel, tōraṇa.

758. Beḷagāvi. Fort, Jaina temple, garbhagṛha-doorframe, right side detail.

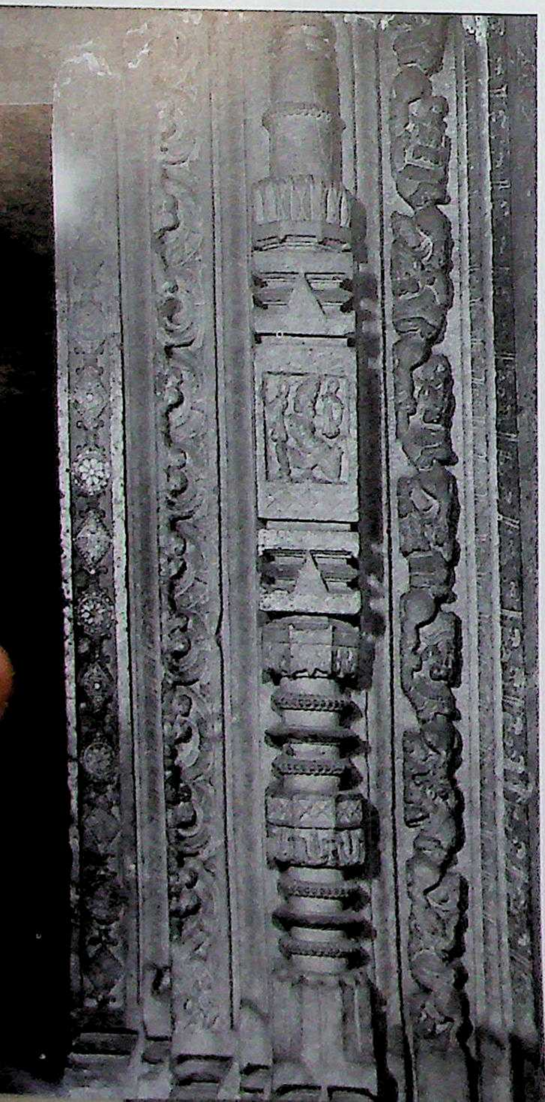

759. Beḷagāvi. Fort, Jaina temple, garbhagṛha, Jina image's ornamented throne-back.

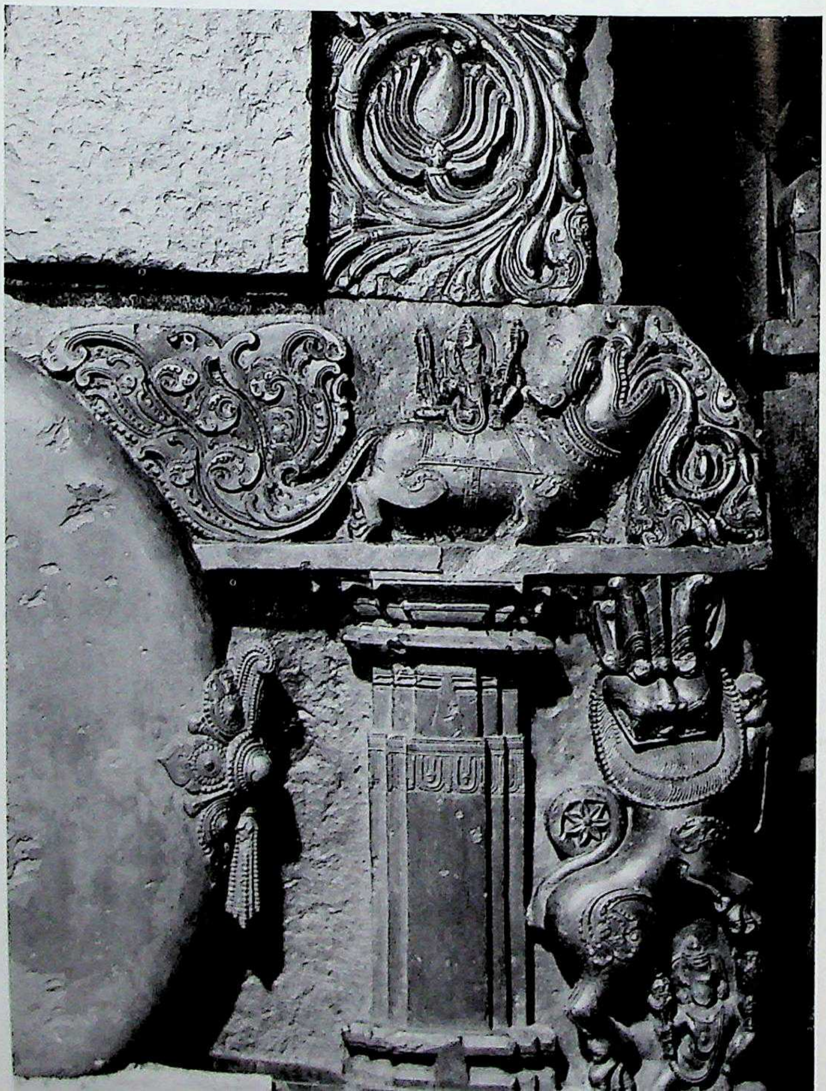

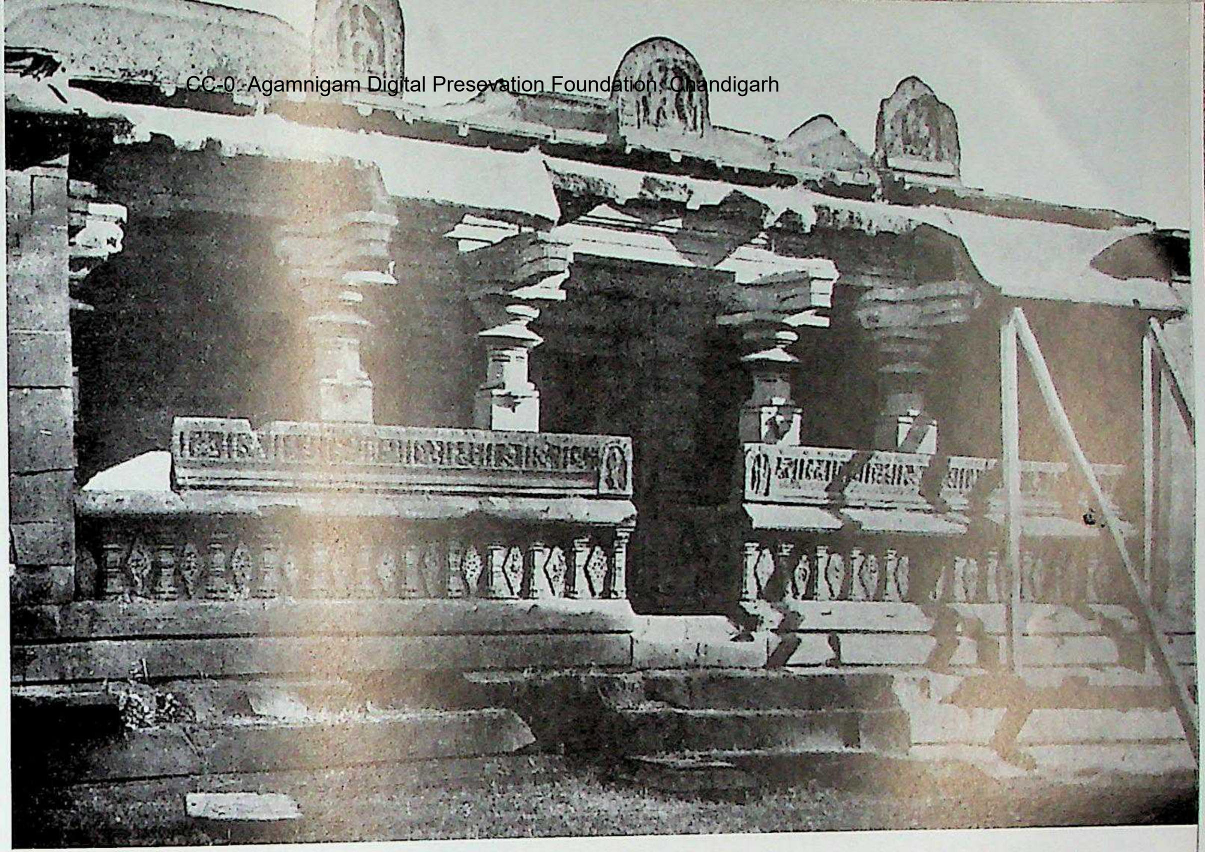

760. Beḷagāvi. Fort, Brahminical temple no. 1, south façade. Northern Karṇāṭa style, Raṭṭas of Kuhaṇḍimaṇḍala. *C.* late 12th century A.D. (After Cousens.)

761. Beḷagāvi. Fort, Brahminical temple no. 1, south façade, vēdikā and kakṣāsana. (After Cousens.)

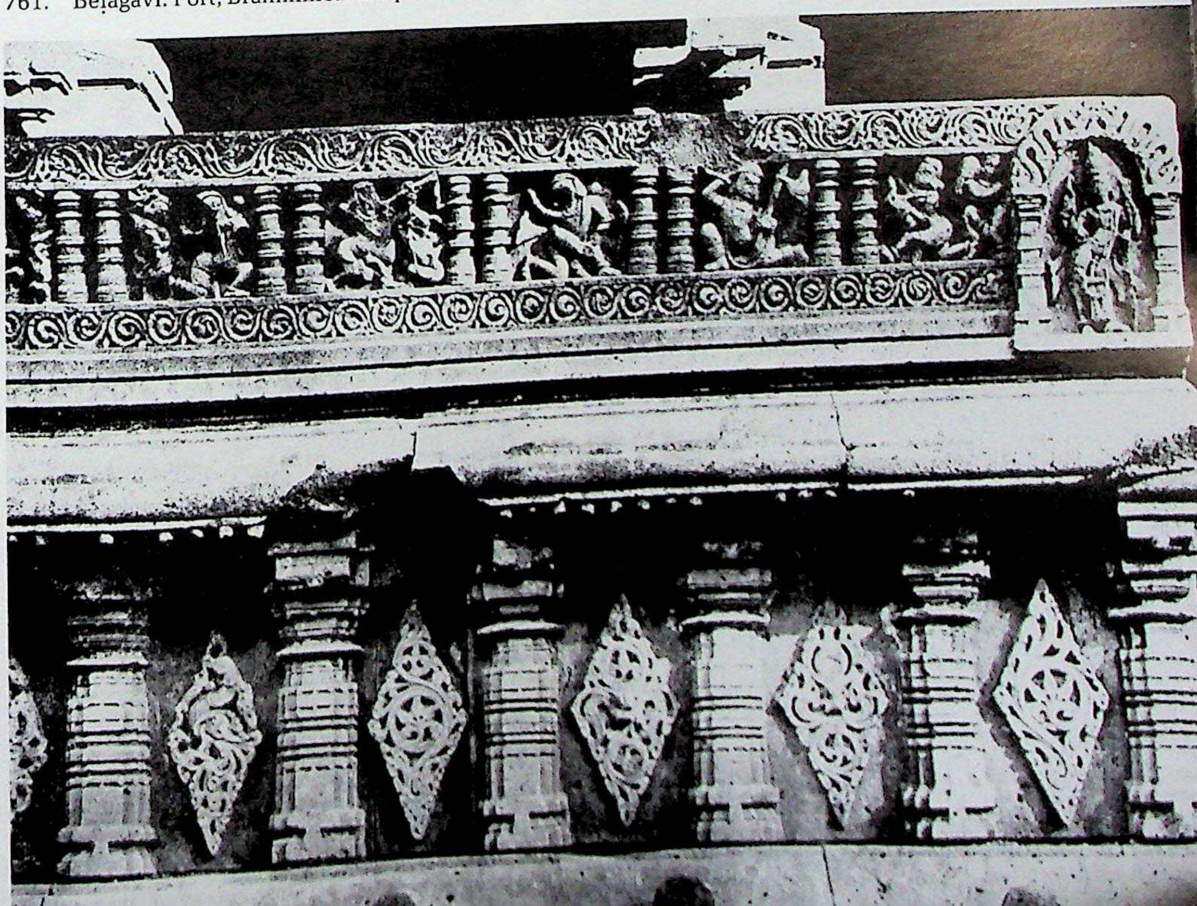

CC-0. Agamnigam Digital Preservation Foundation, Chandigarh

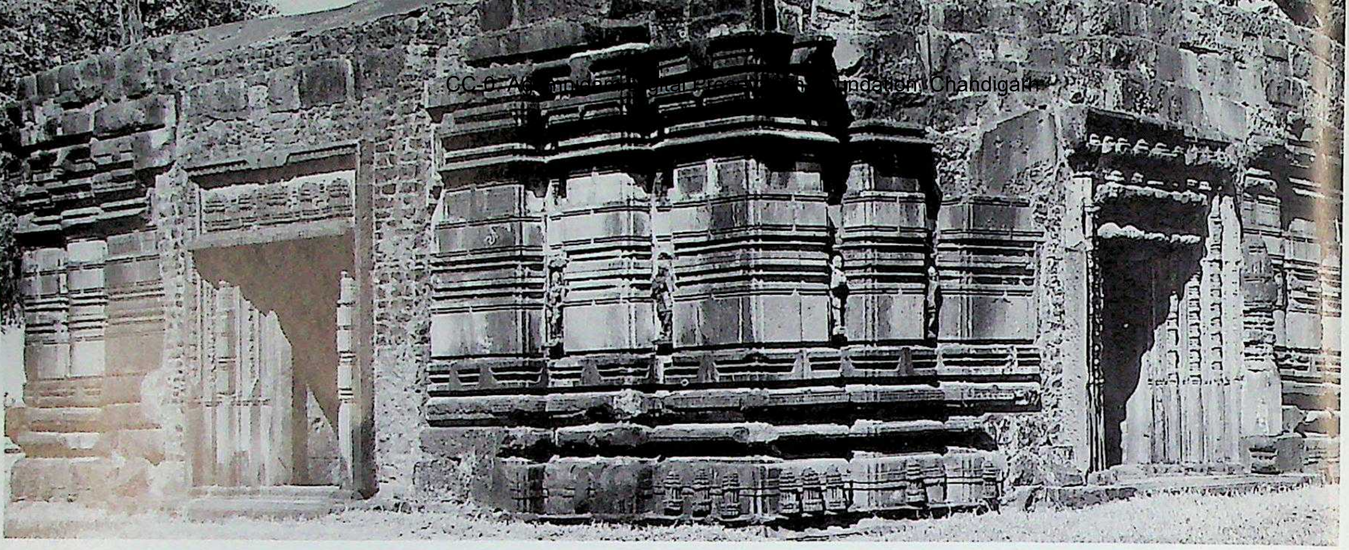

762. Beḷagāvi. Fort, Brahminical temple no. 2, from southeast. Karṇāṭa-Teliṅgāṇa style, Raṭṭas of Kuhaṇḍimandala. C. early 13th century A.D.

763. Beḷagāvi. Fort, Brahminical temple no. 2, gūḍhamaṇḍapa, south, pañcaśākhā doorframe, left.

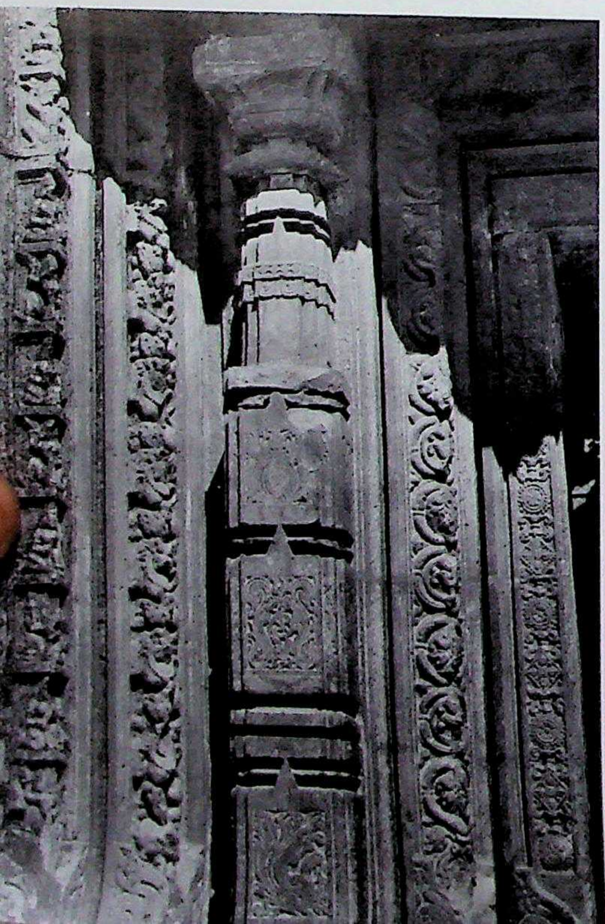

764. Beḷagāvi. Fort, Brahminical temple no. 2, gūḍhamaṇḍapa, interior.

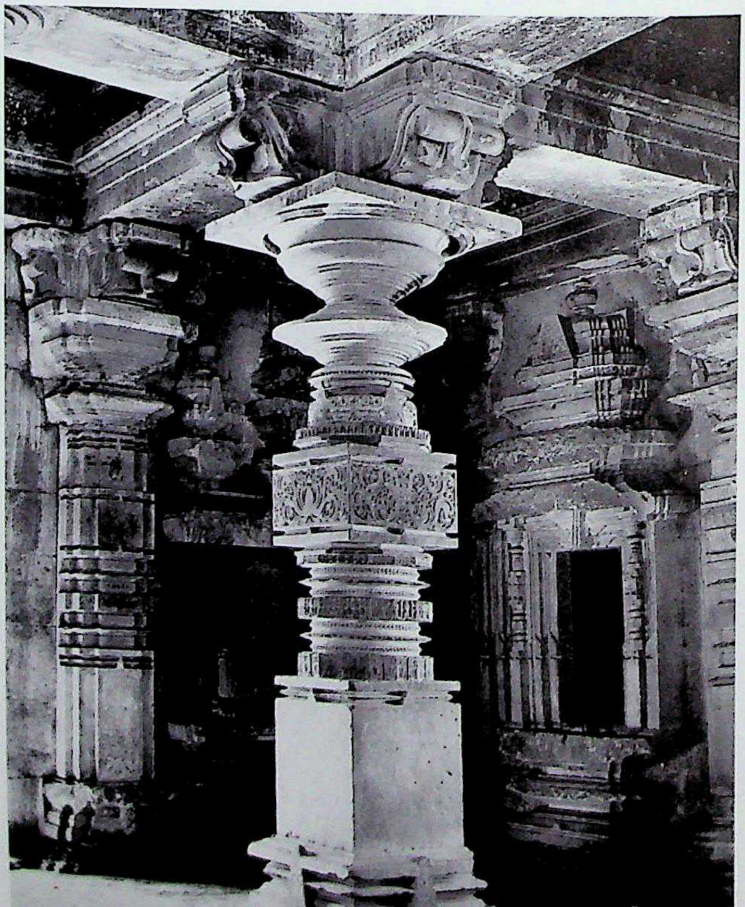

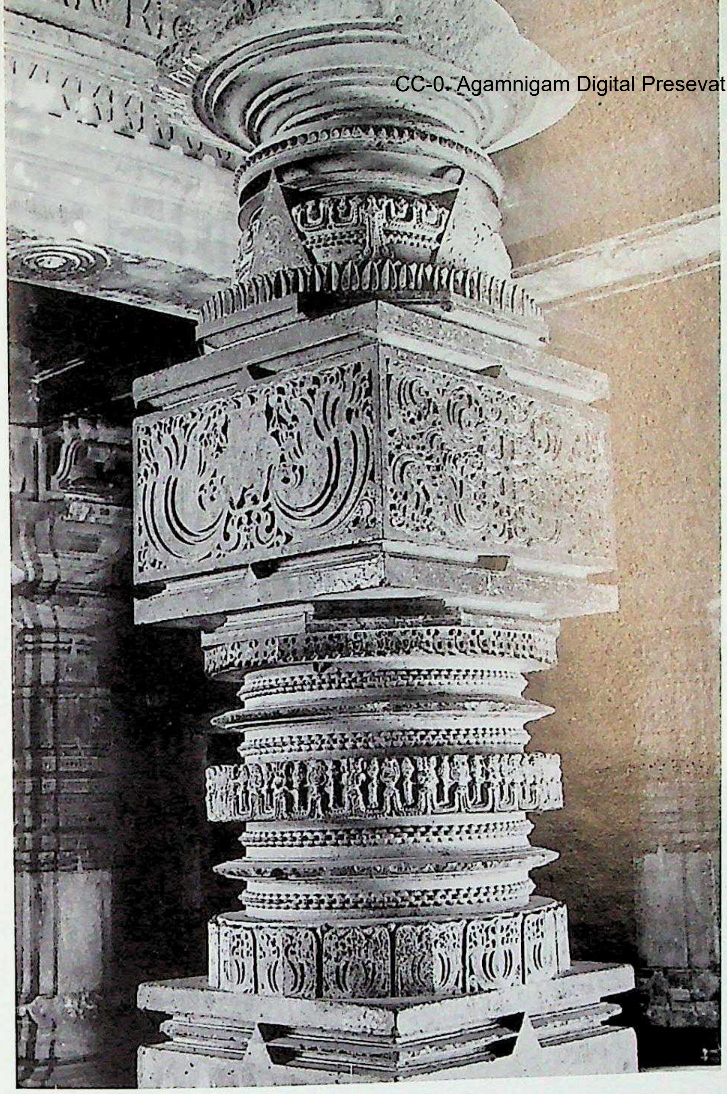

765. Beḷagāvi. Fort, Brahminical temple no. 2, gūḍhamaṇḍapa, carved śālā-pillar.

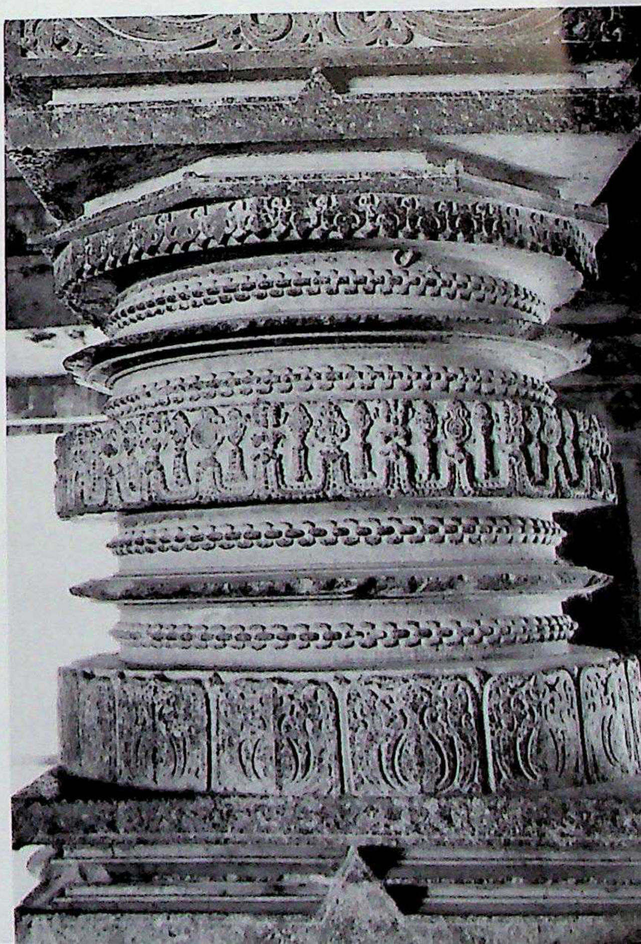

766. Beḷagāvi. Fort, Brahminical temple no. 2, gūḍhamaṇḍapa, pillar-detail.

767. Haraḷahaḷḷi. Somēśvara temple (trikūṭācala), western shrine, south side. Northern Karṇāṭa style, Guttas of Guttavoḷal, Cālukya-Gutta. *C.* early 12th century A.D.

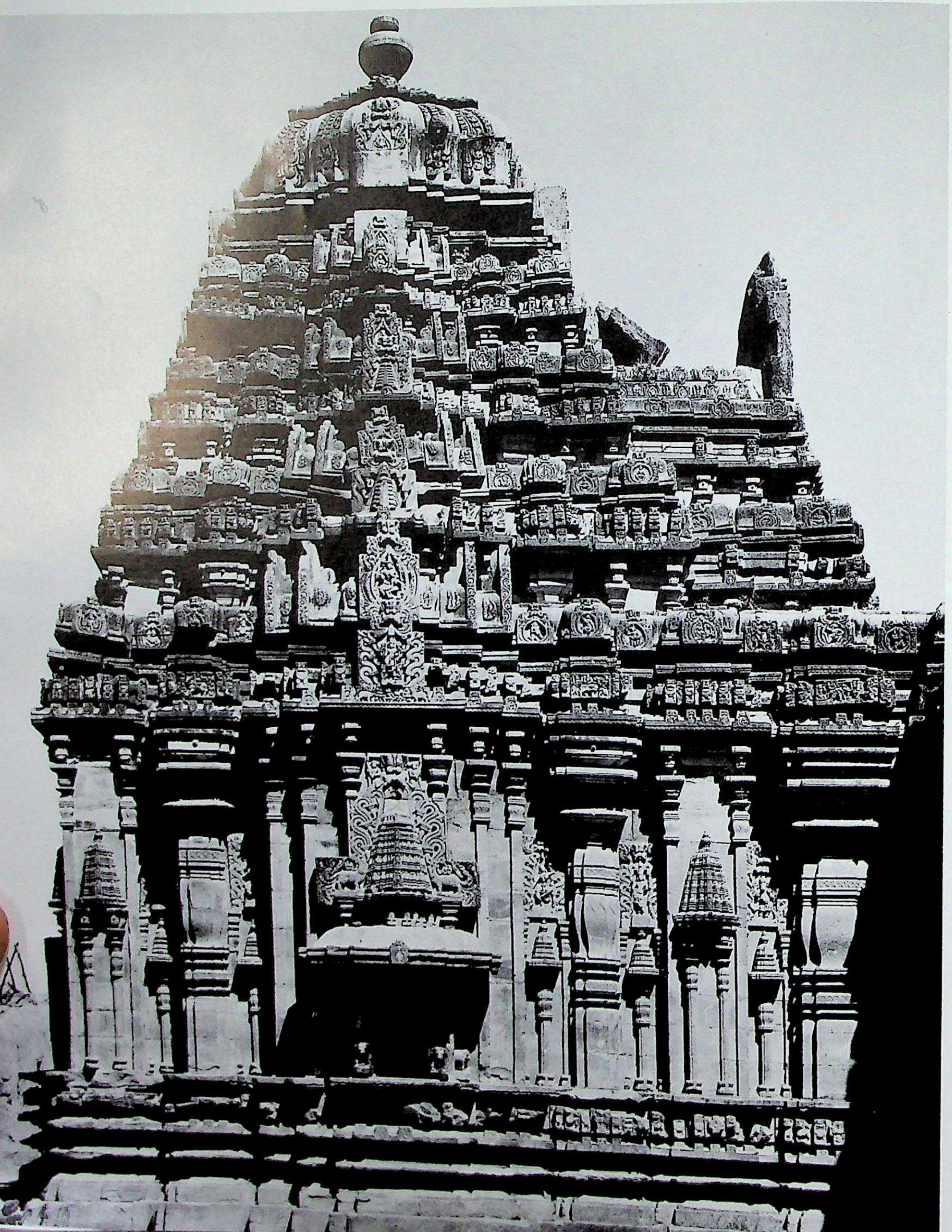

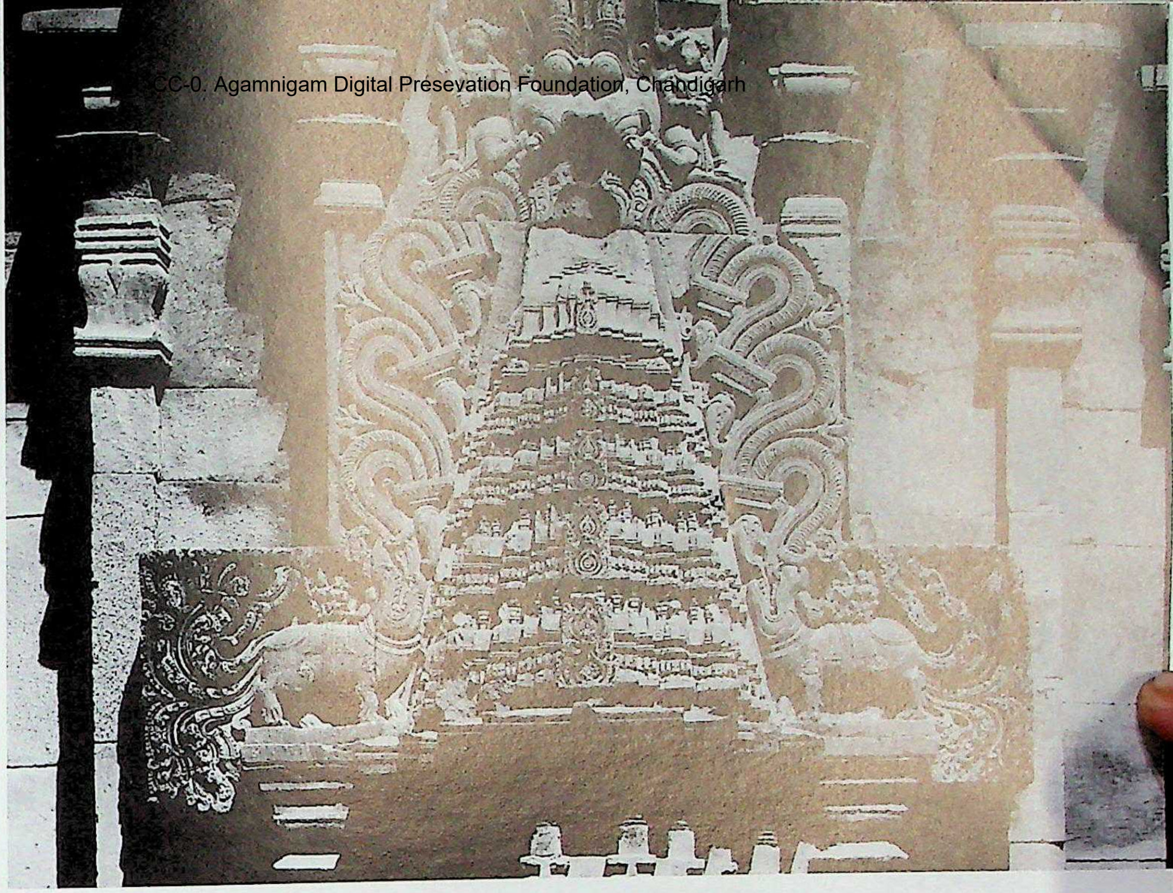

768. Haraḷahaḷḷi. Sōmēśvara temple, south wall, bhadra-khattaka, kūṭa-tōraṇa.

769. Haraḷahaḷḷi. Sōmēśvara temple, south wall, detail.

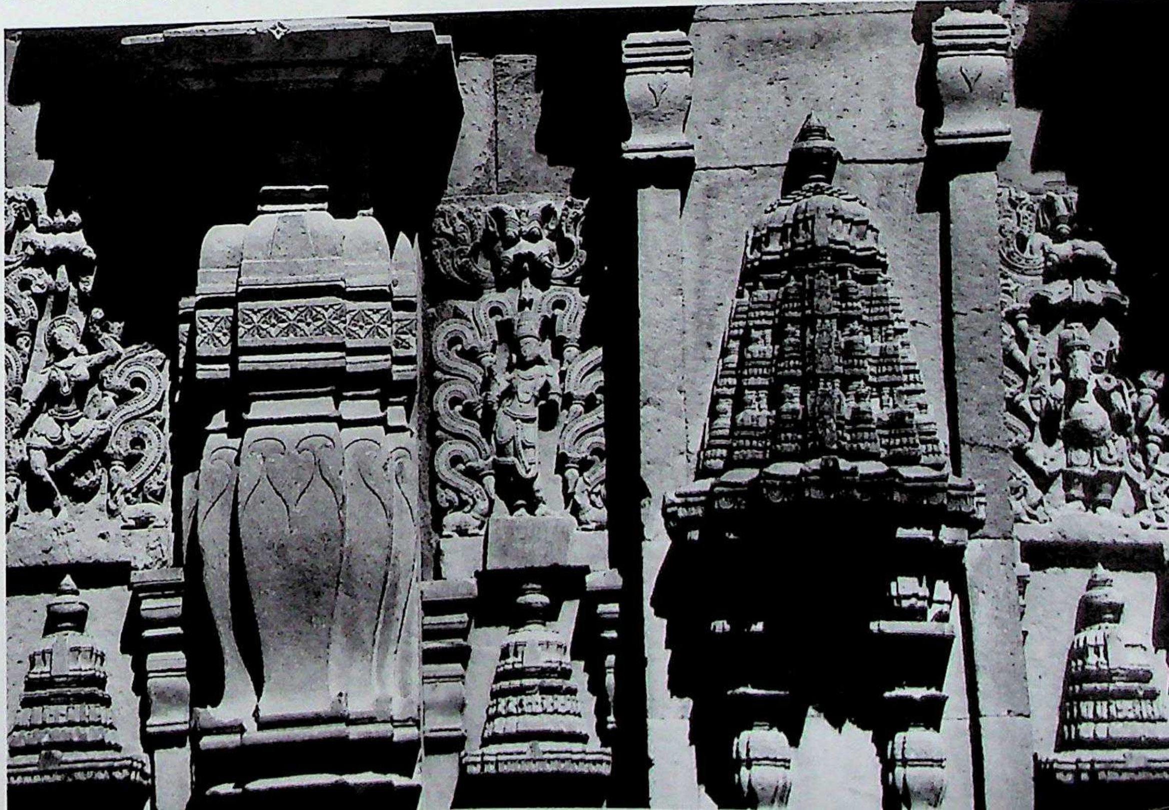

770. Haraḷahaḷḷi. Sōmēśvara temple, southern shrine, east aspect.

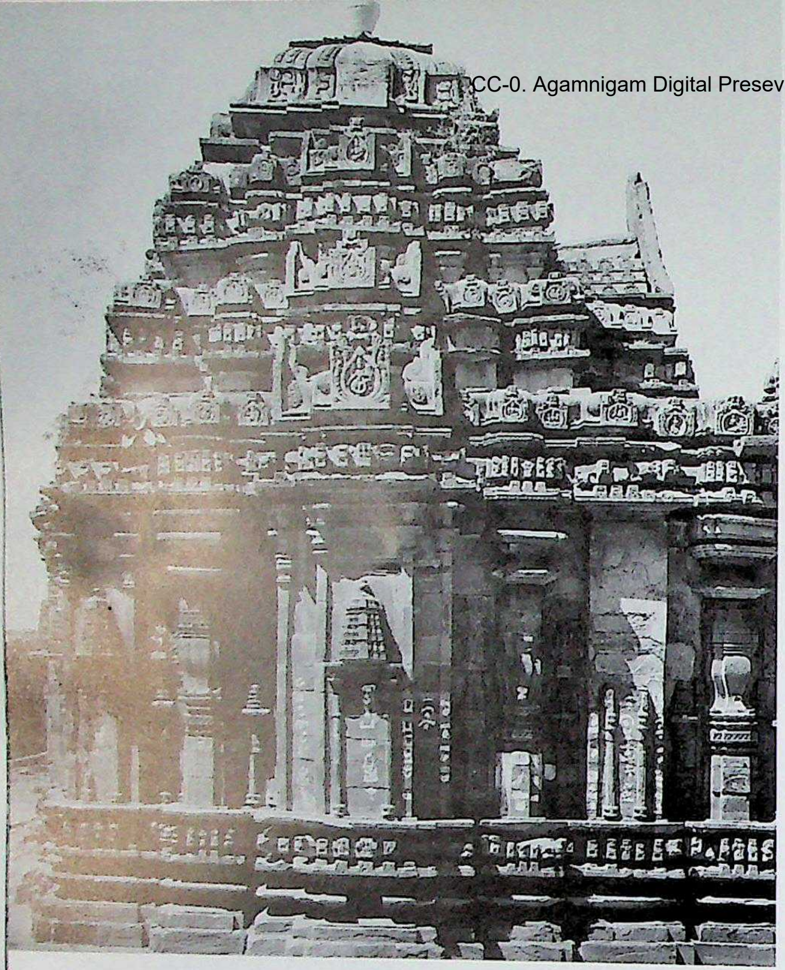

771. Haraḷahaḷḷi. Sōmēśvara temple, northern shrine, east wall, Vēsara-kūṭa (shrine model).

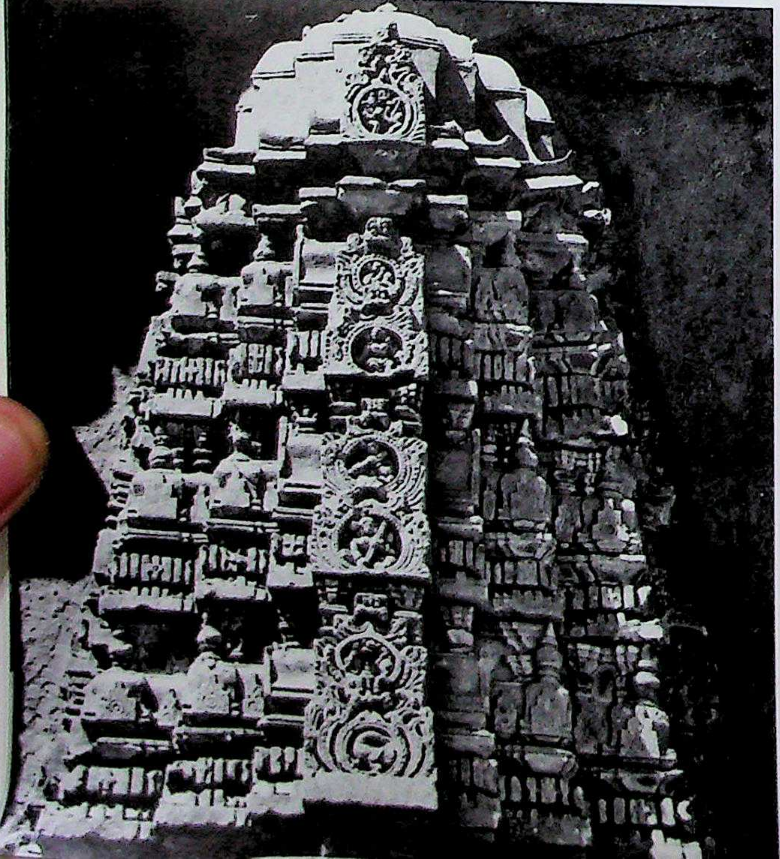

774. Haraḷahaḷḷi. Sōmēśvara temple, southern shrine, antarāla-jāla.

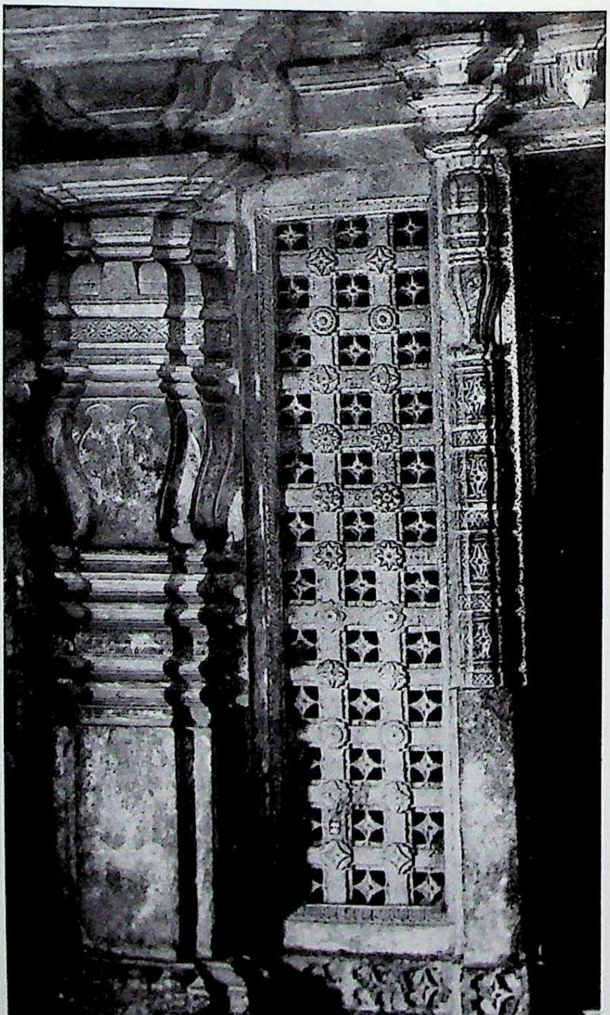

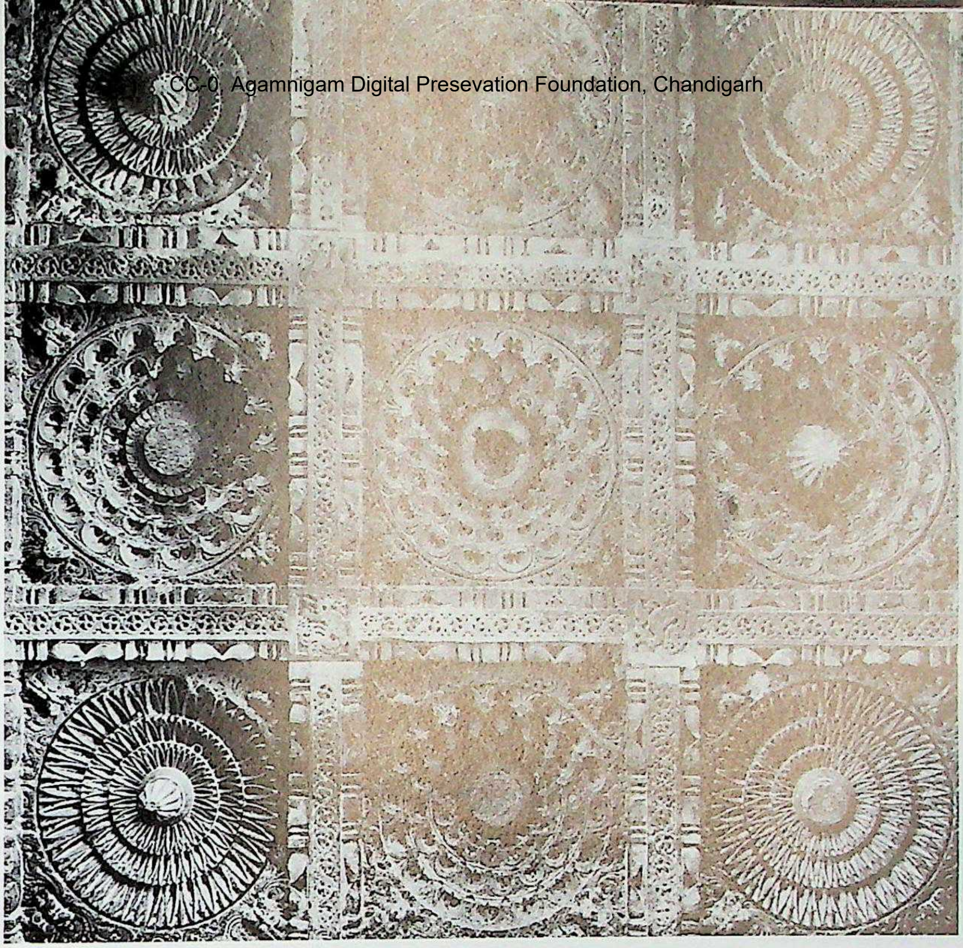

773. Haraḷahaḷḷi. Sōmēśvara temple, mukhacatuṣkī, samatala ceiling.

772. Haraḷahaḷḷi. Sōmēśvara temple, mukhacatuṣkī.

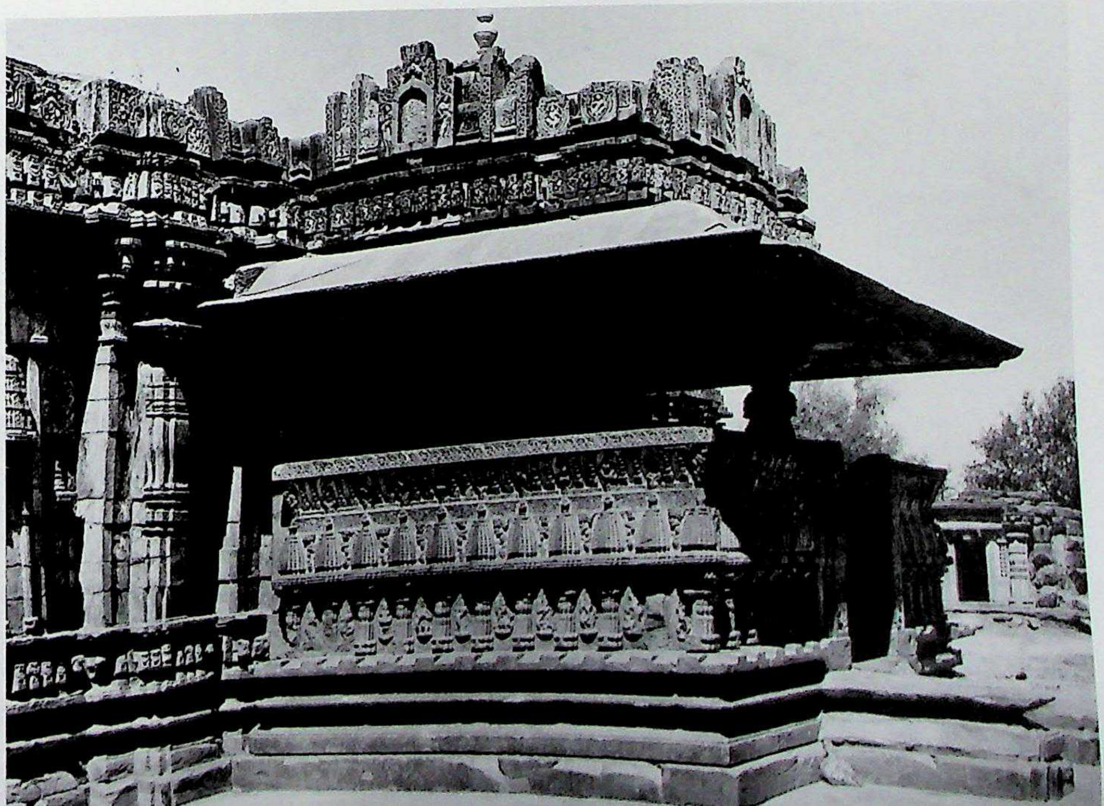

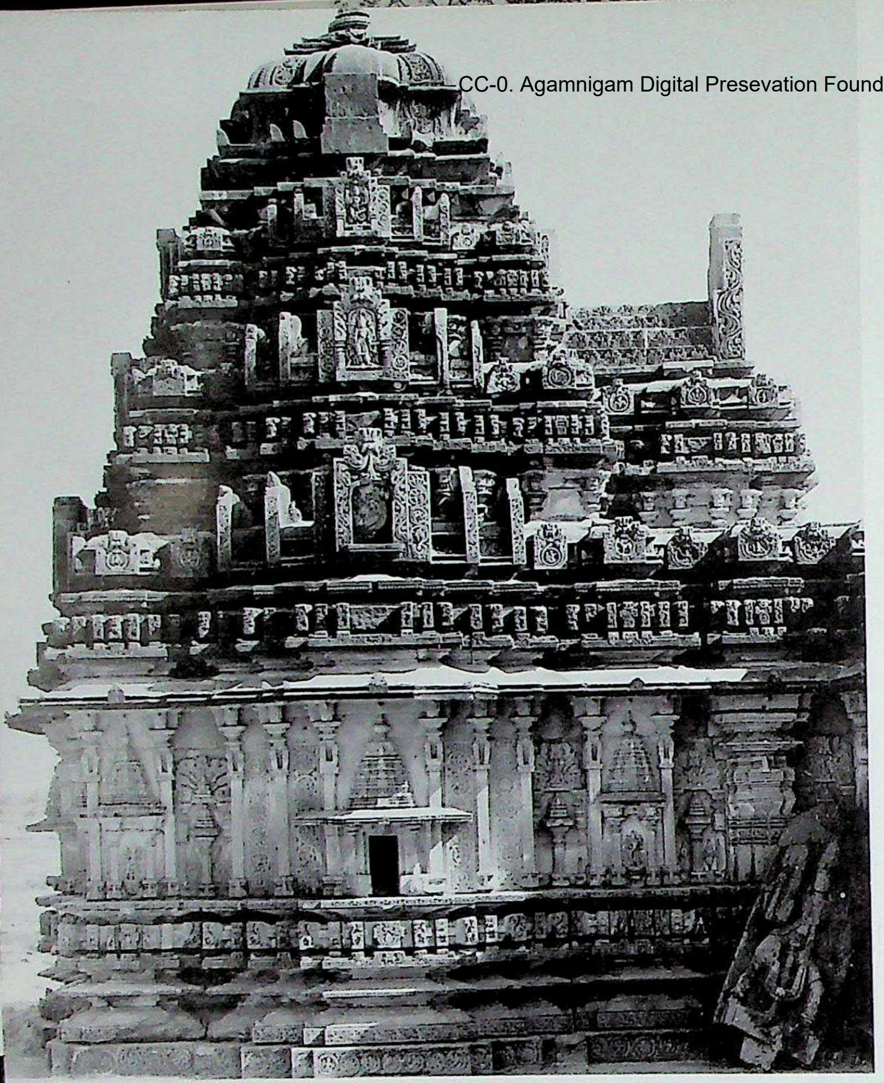

775. Cauḍadānapura. Muktēśvara temple, south aspect. Northern Karṇāṭa style, Guttas of Guttavoḷal. C. A.D. 1115.

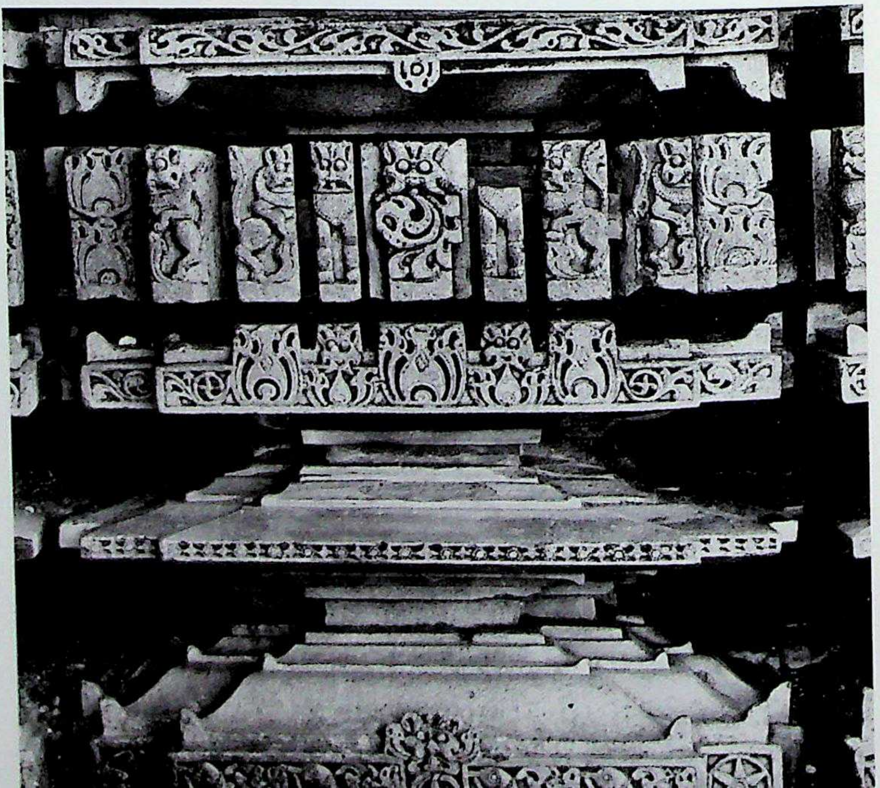

776. Cauḍadānapura. Muktēśvara temple, Kapōtabandha adhiṣṭhāna.

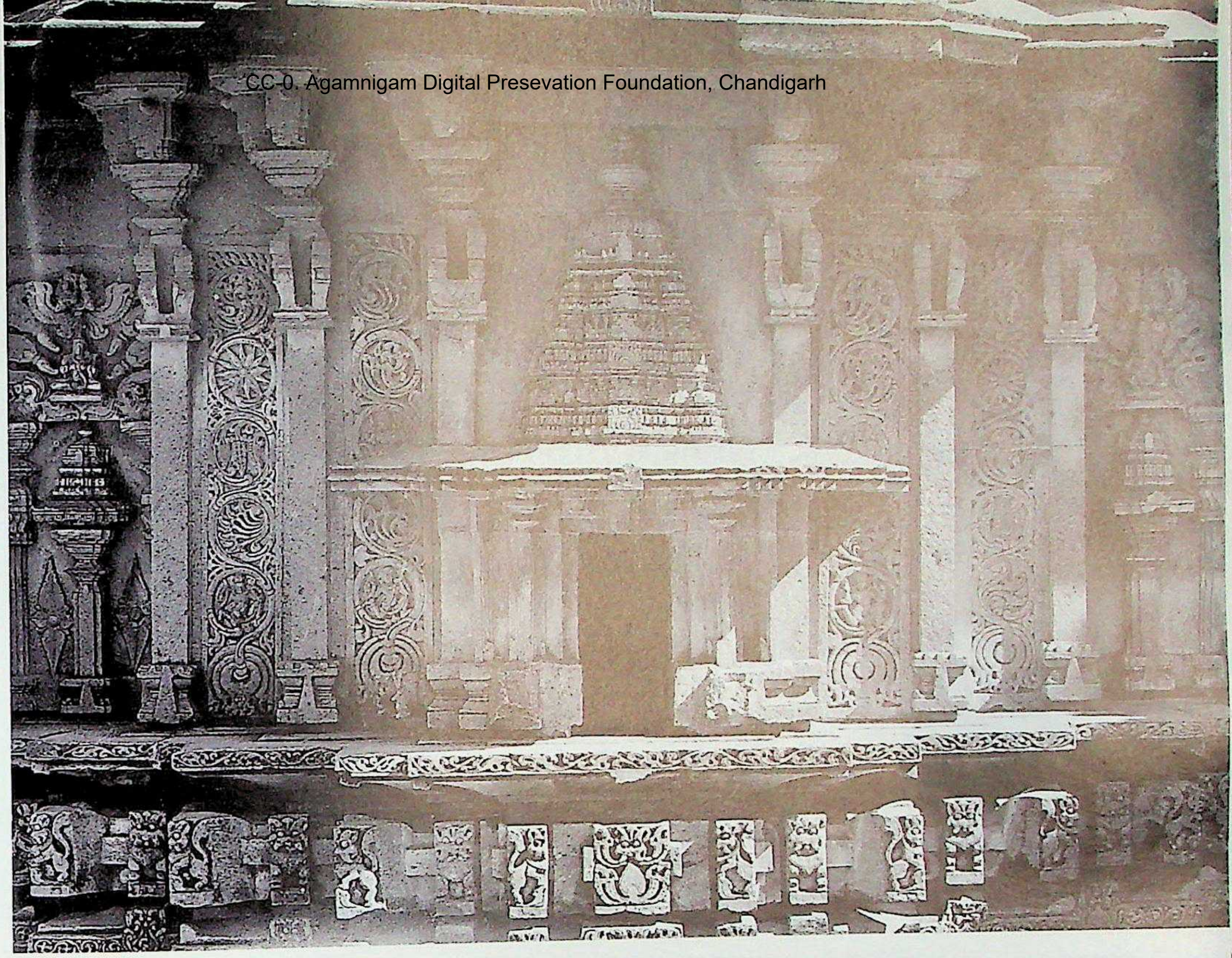

777. Cauḍadānapura. Muktēśvara temple, vimāna, south wall, bhadra.

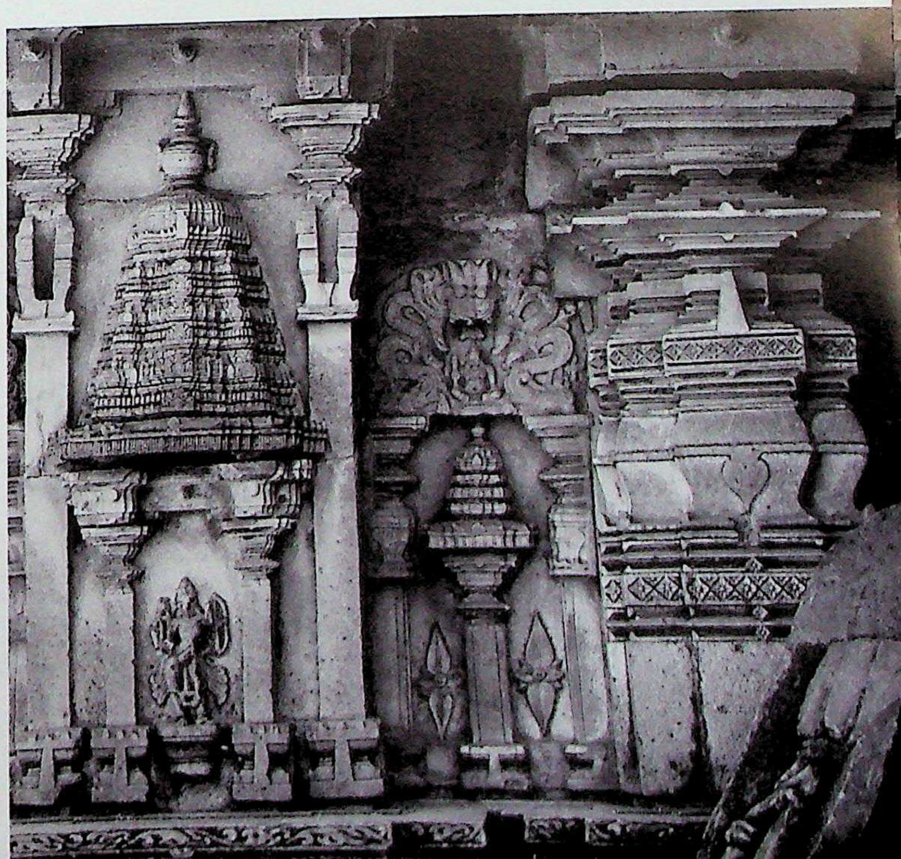

778. Cauḍadānapura. Muktēśvara temple, gūḍhamaṇḍapa, south wall, kapilī-wall.

CC-0. Agamnigam Digital Preservation Foundation, Chandigarh

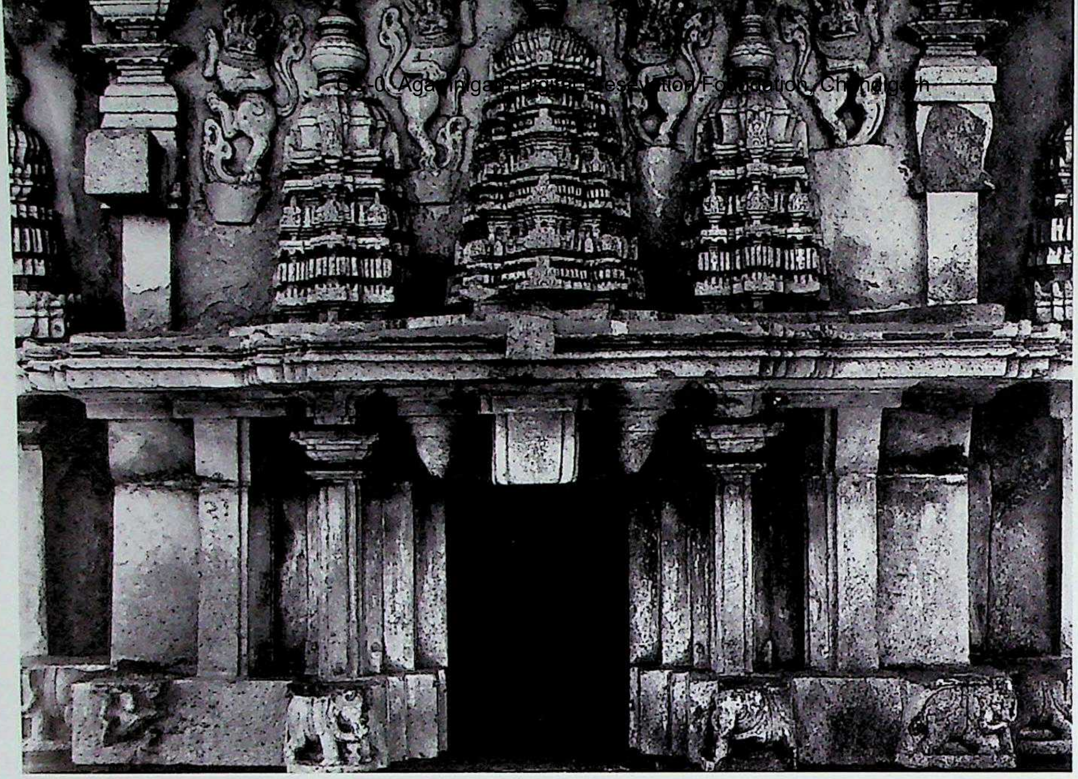

780. Cauḍadānapura. Muktēśvara temple, gūḍhamaṇḍapa, north wall, bhadra-khattaka.

779. Cauḍadānapura. Muktēśvara temple, gūḍhamaṇḍapa, north wall.

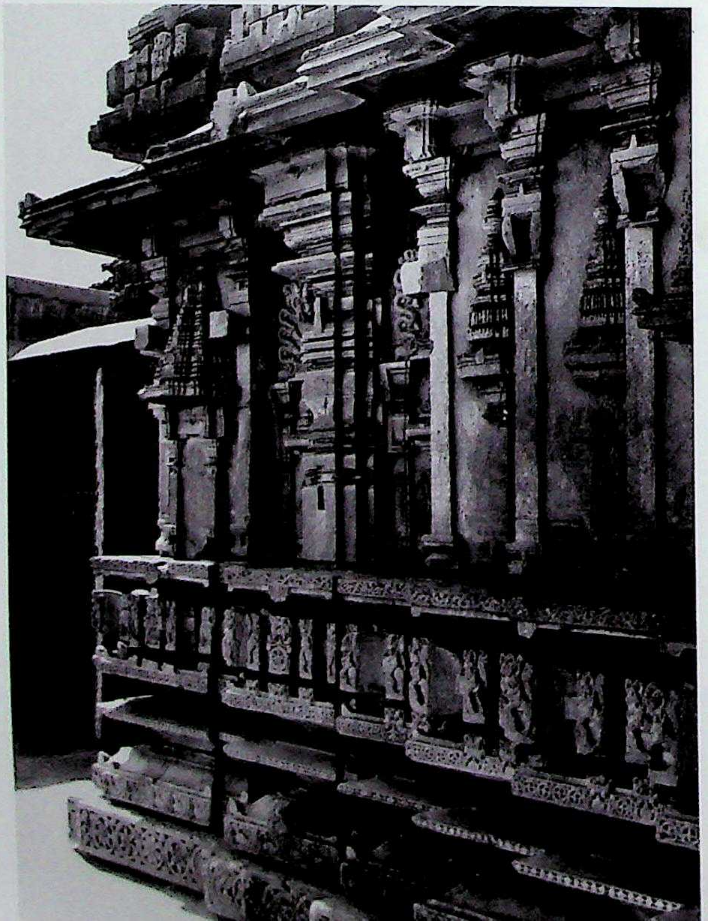

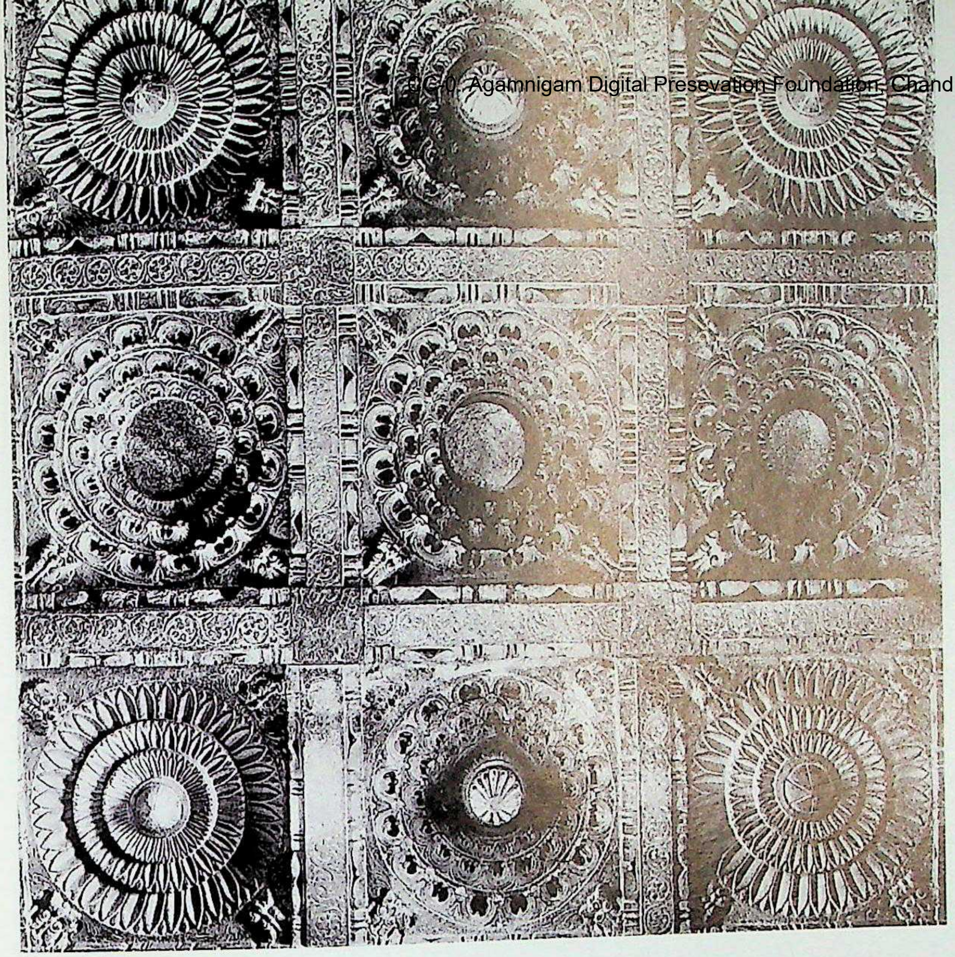

782. Cauḍadānapura. Muktēśvara temple, east porch, Samatala ceiling.

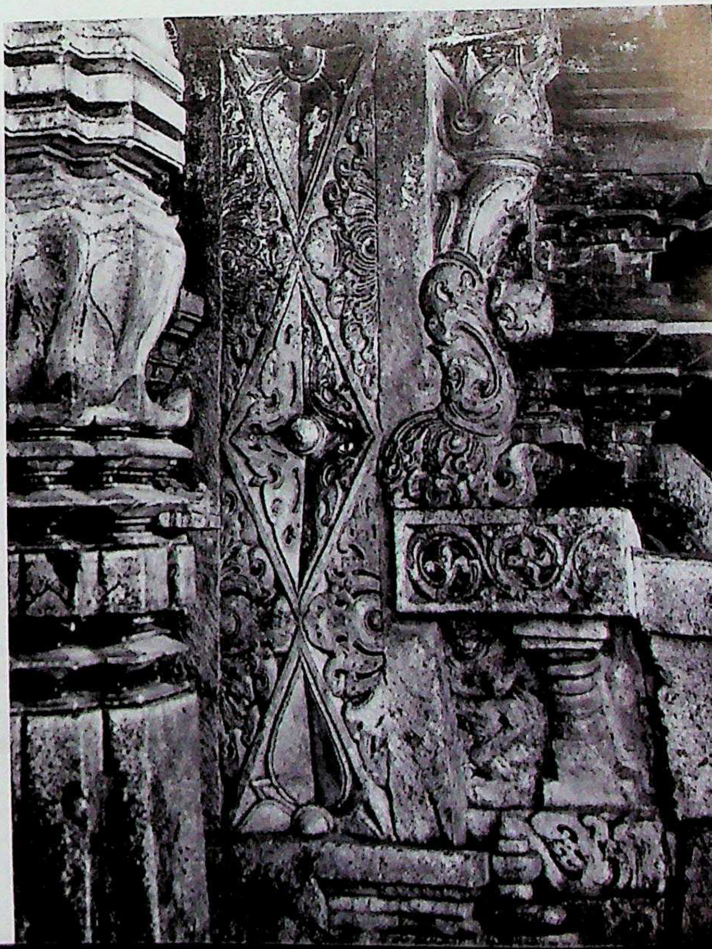

781. Cauḍadānapura. Muktēśvara temple, east porch, south side carving.

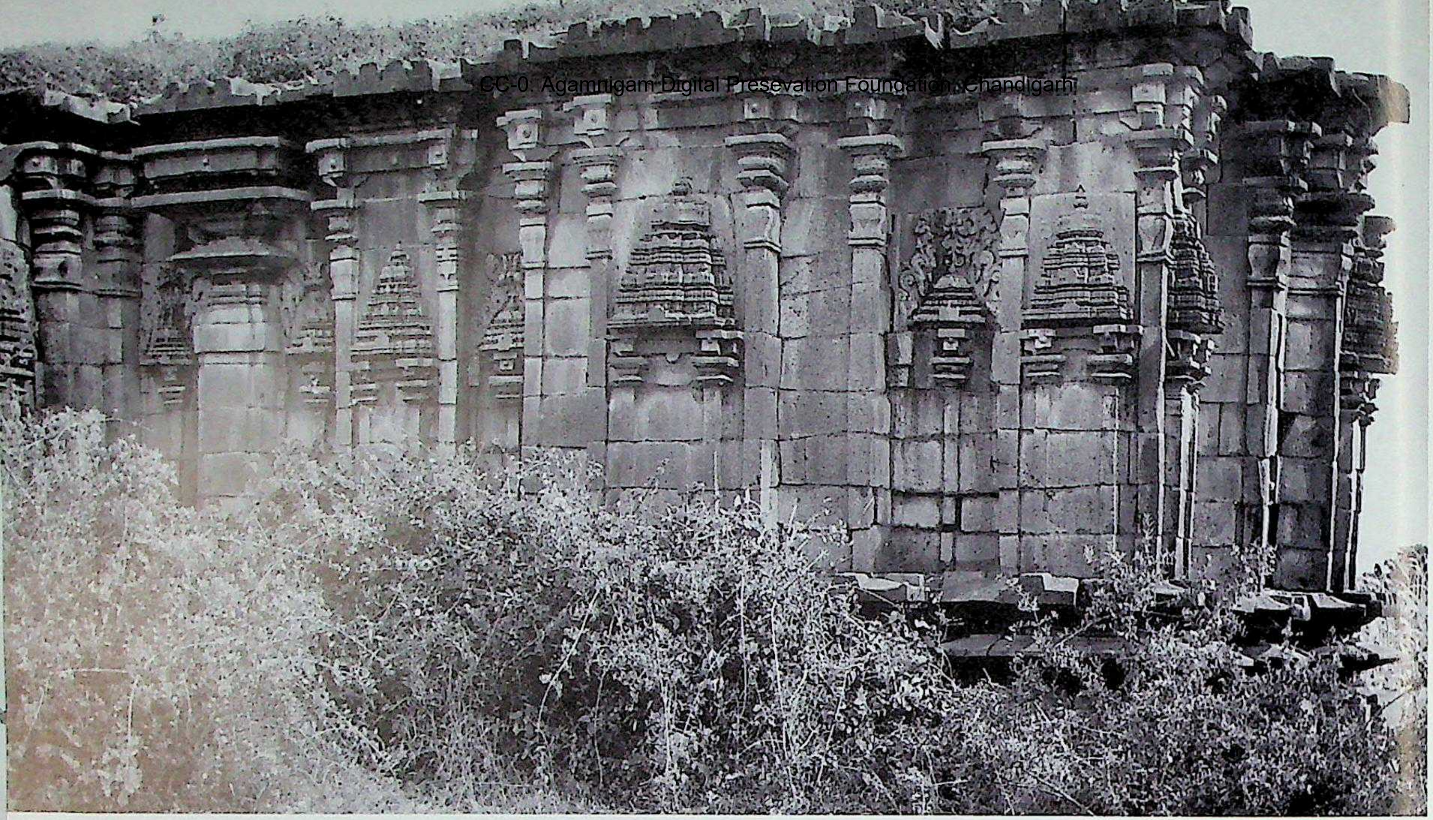

783. Honnatti. Rāmaliṅga or Kōlakarāmēśvara, north aspect, Northern Karṇāṭa style, Guttas of Guttavoḷal. C. A.D. 1124.

784. Honnatti. Kōlakarāmēśvara, north wall, detail.

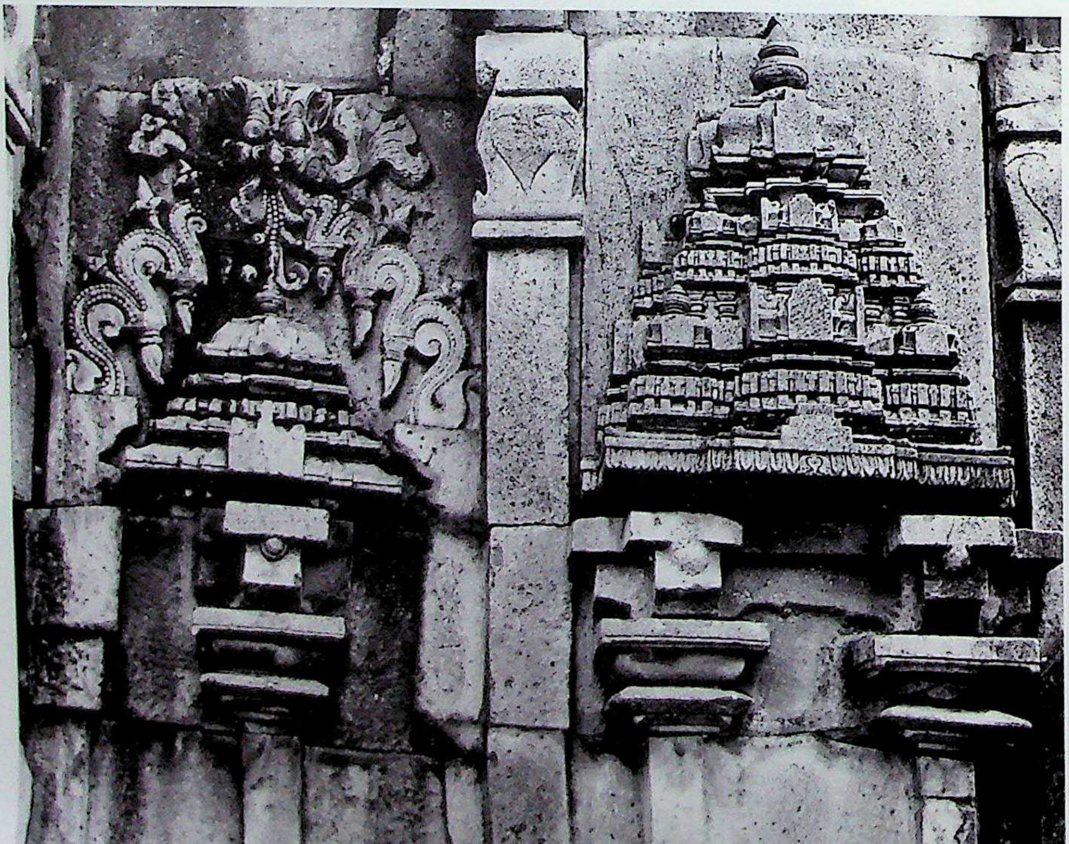

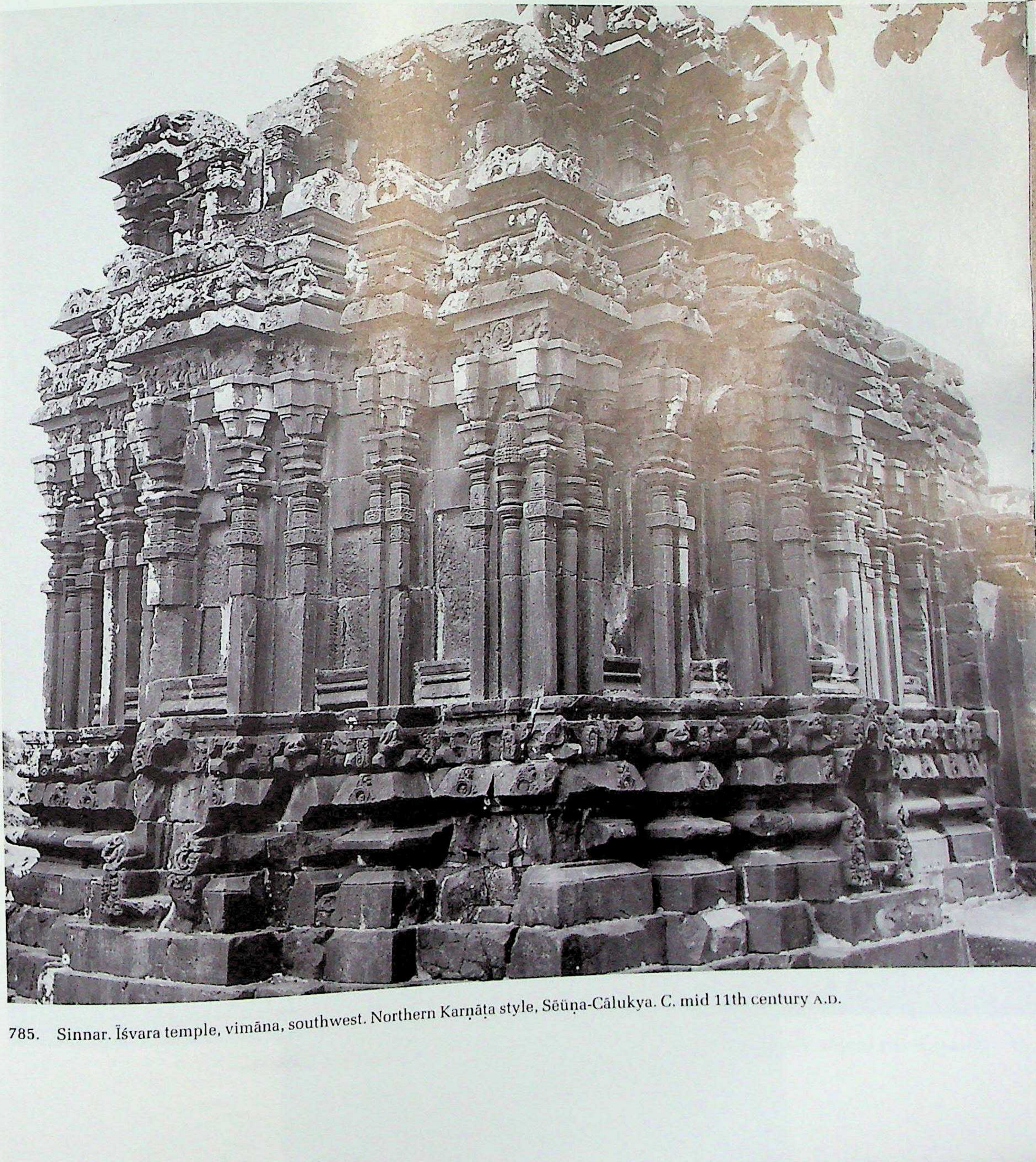

785. Sinnar. Īśvara temple, vimāna, southwest. Northern Karṇāṭa style, Sēūṇa-Cālukya. C. mid 11th century A.D.

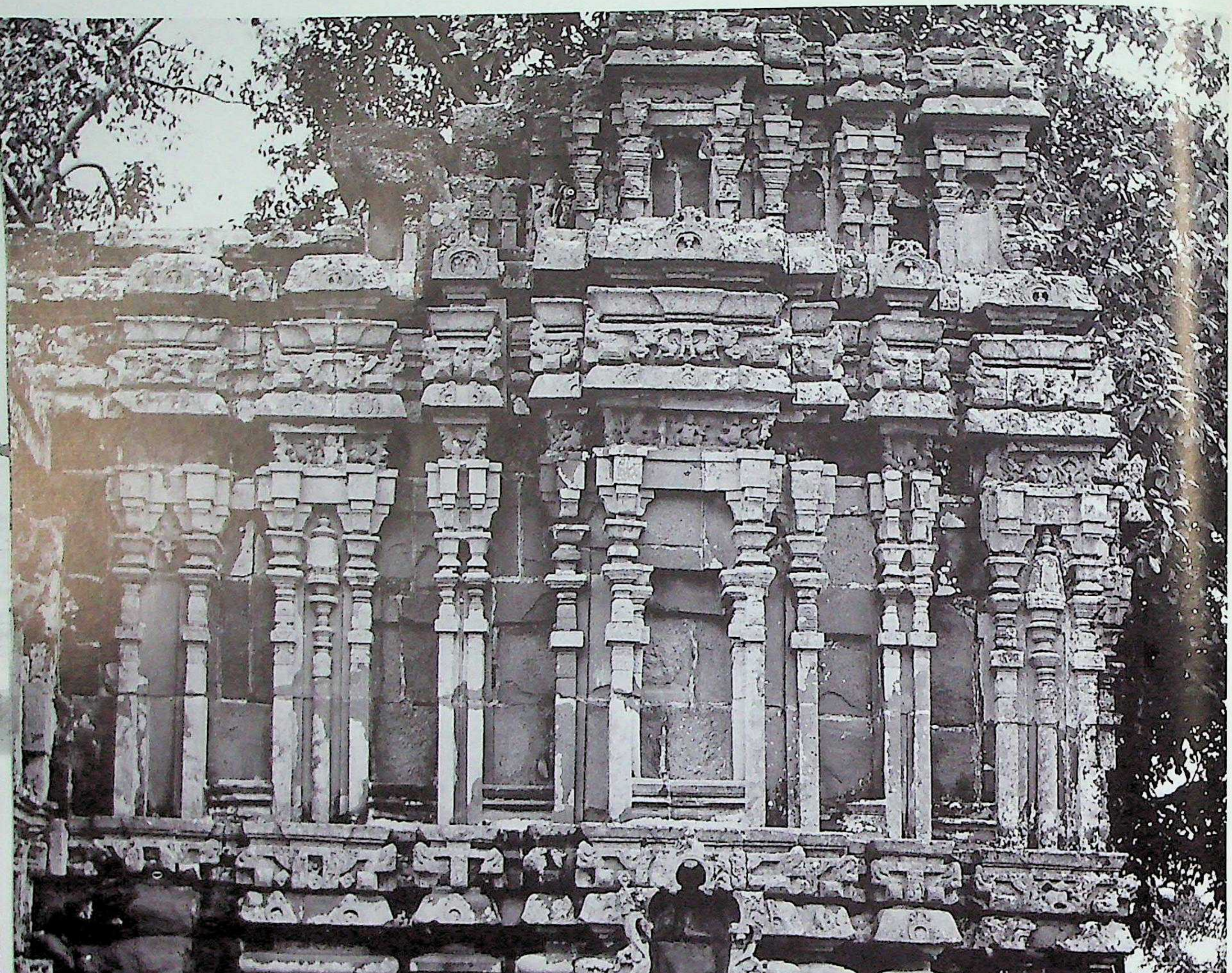

787. Sinnar. Īśvara temple, vimāna and kapilī, north.

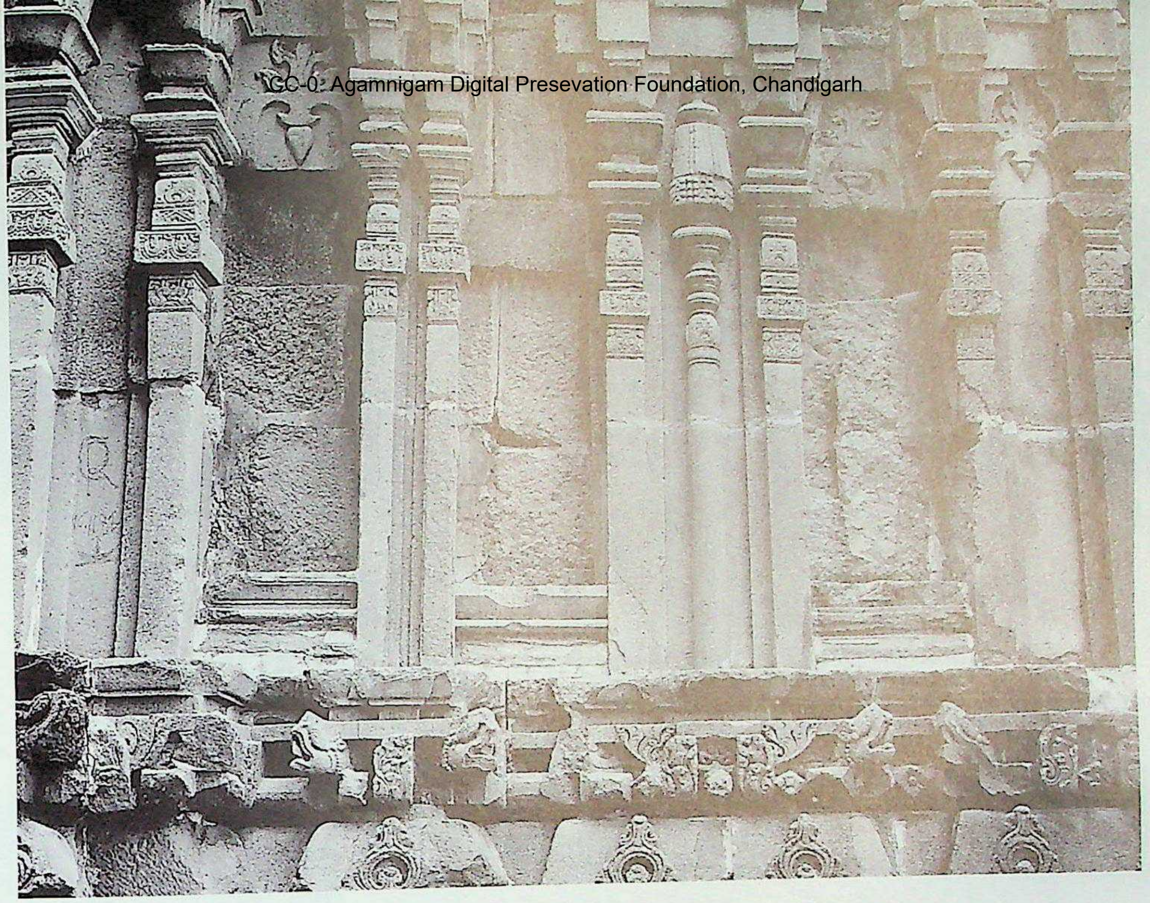

786. Sinnar. Īśvara temple, vimāna and kapilī-wall, south.

788. Sinnar. Īśvara temple, maṇḍapa, rear-corner, north.

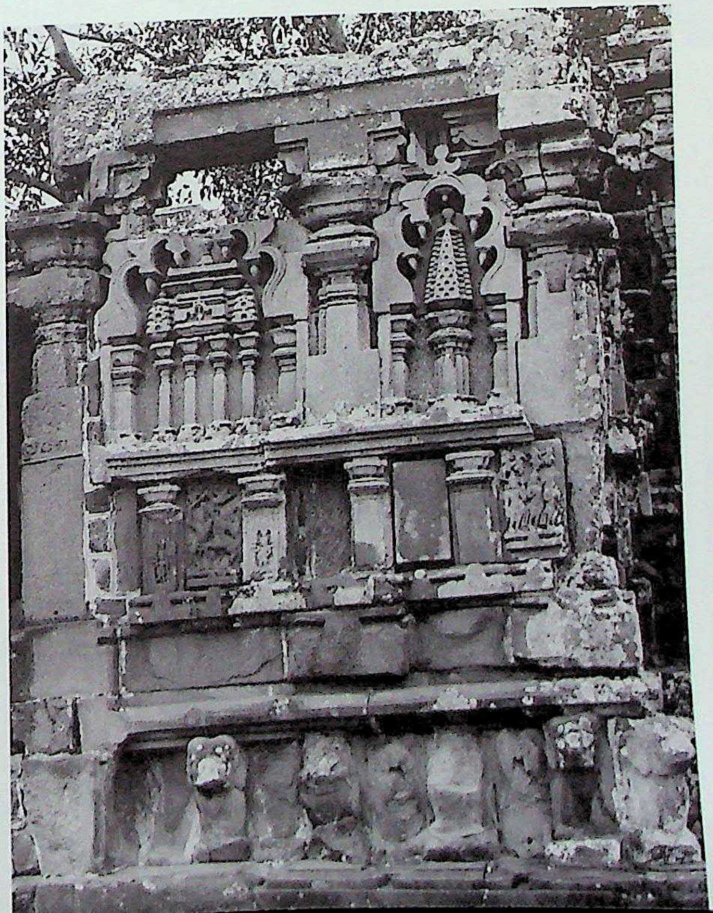

CC-0. Agamnigam Digital Preservation Foundation, Chandigarh

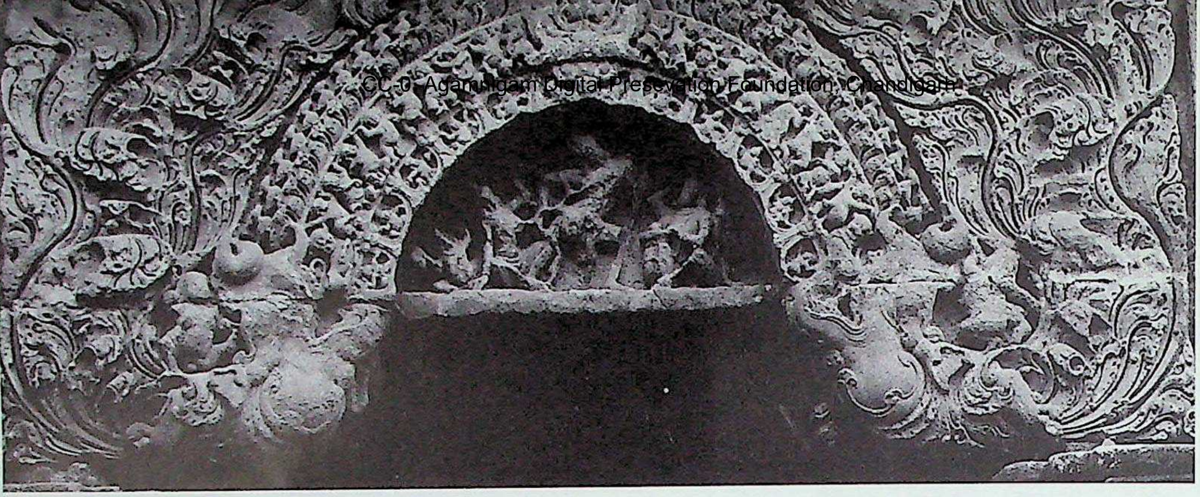

793. Sinnar. Īśvara temple, antarāla, tōraṇa.

789. Sinnar. Īśvara temple, maṇḍapa, northwest, pilaster.

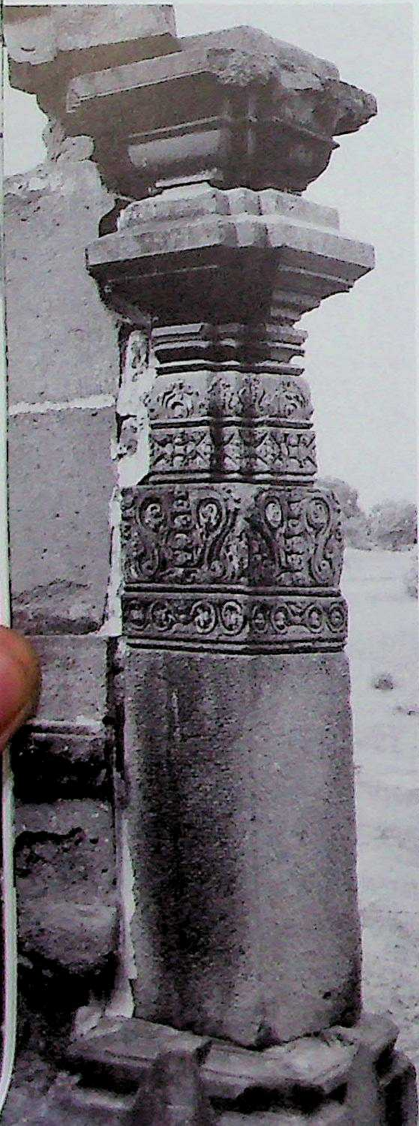

792. Sinnar. Īśvara temple, maṇḍapa, nave, front column (left).

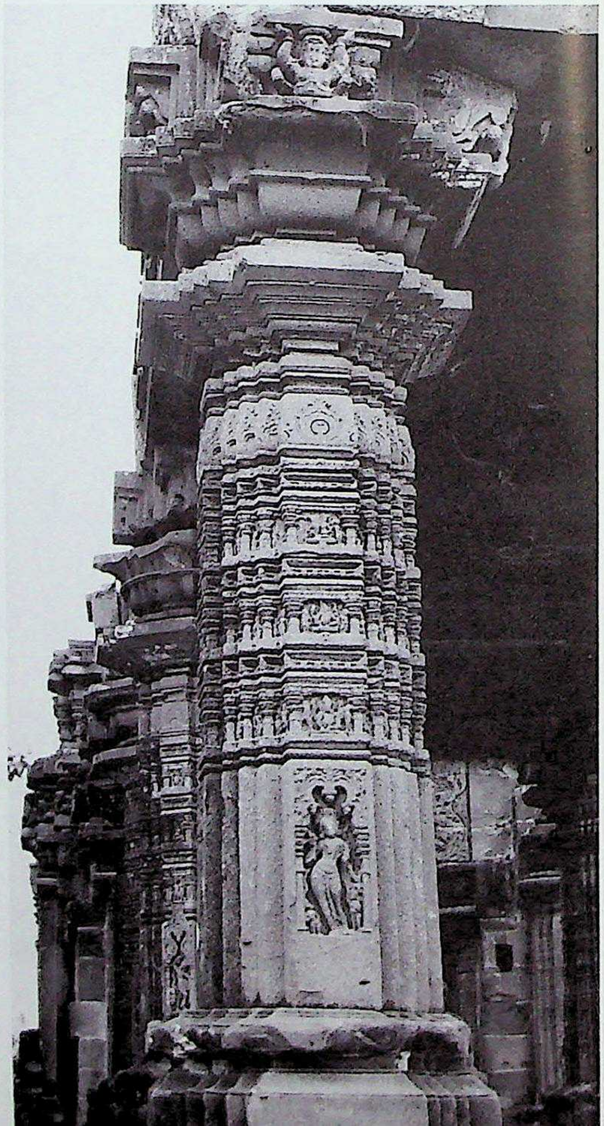

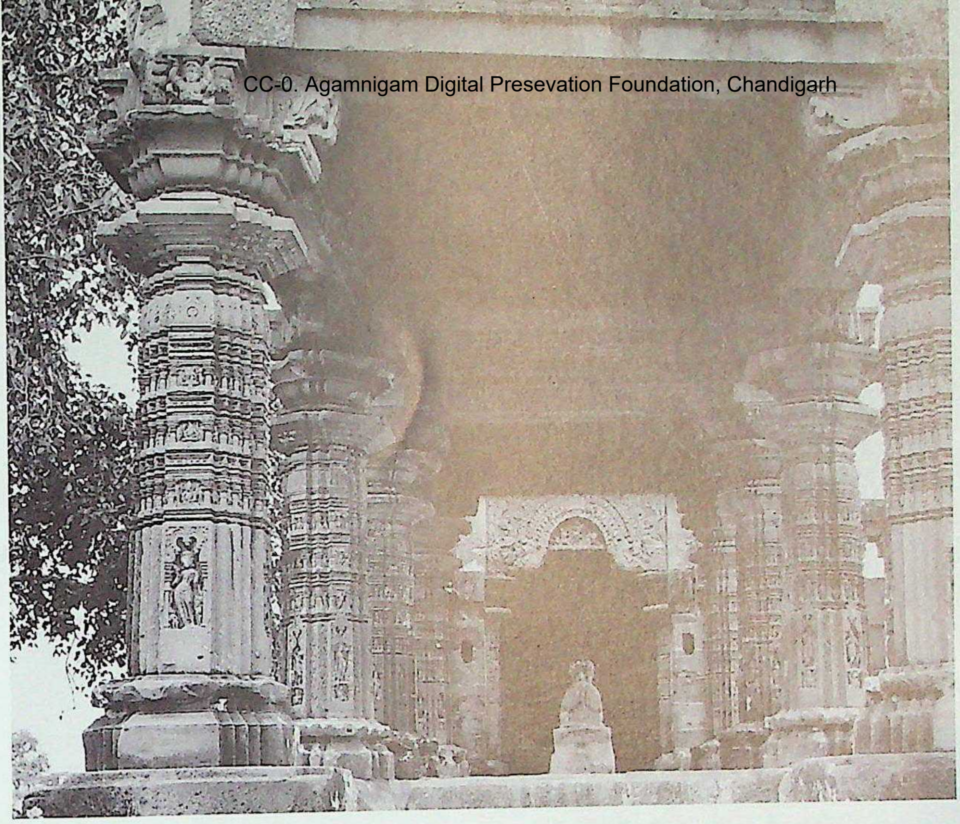

790. Sinnar. Iśvara temple, maṇḍapa, nave, east.

791. Sinnar. Īśvara temple, maṇḍapa, nave, column.

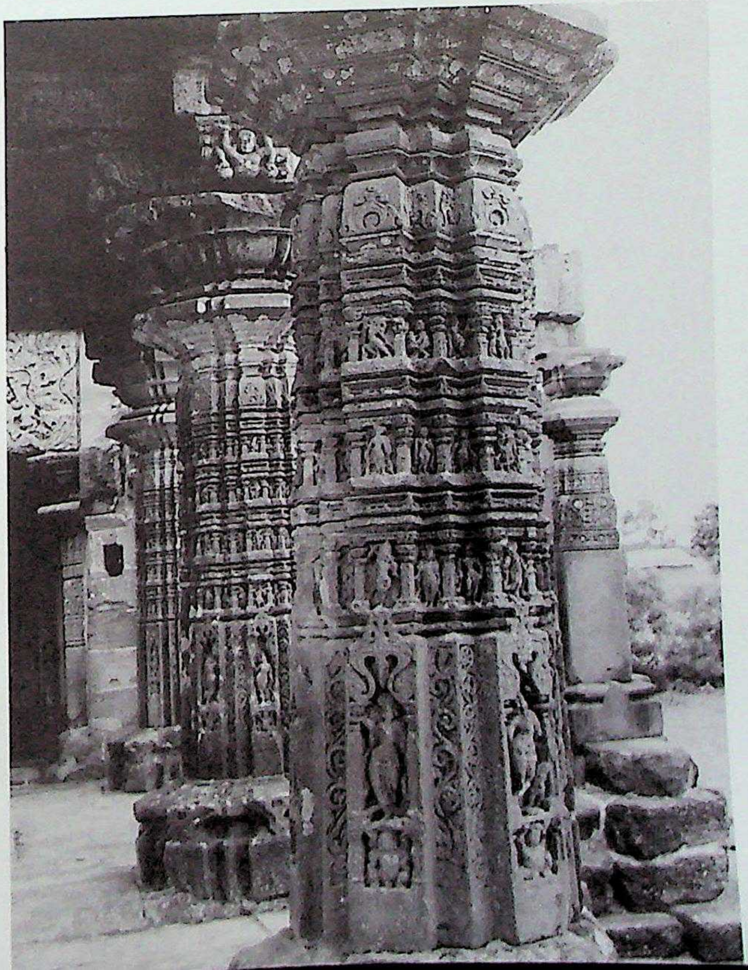

CC-0. Agamni… Digital Preser… …nda… …arh

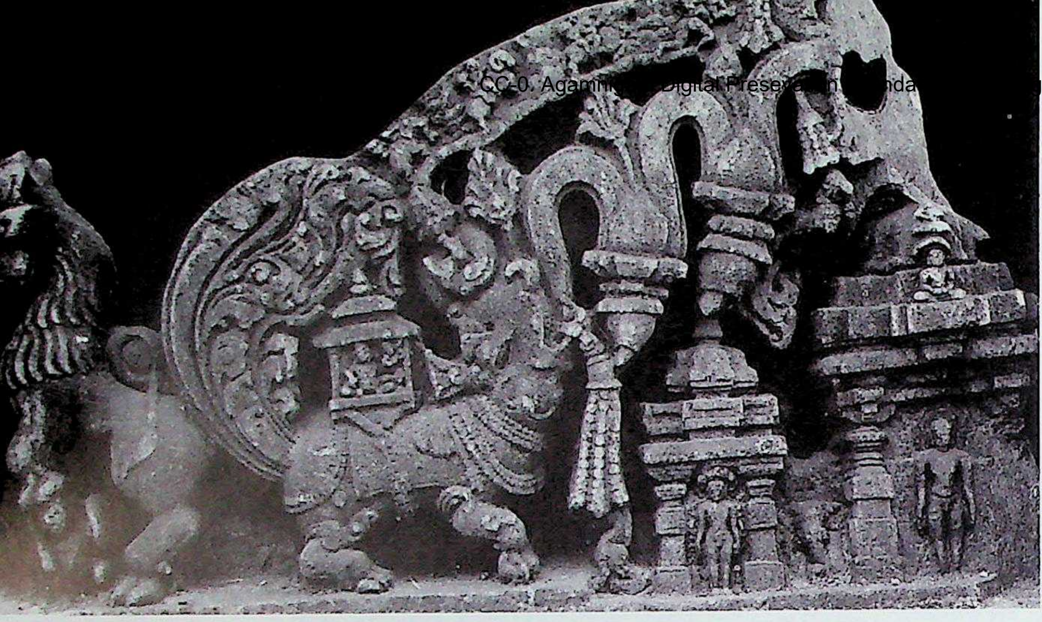

795. Huṁca. Makara-tōraṇa fragment. Northern Karṇāṭa style, Śāntara. *C.* A.D. 1062 (?)

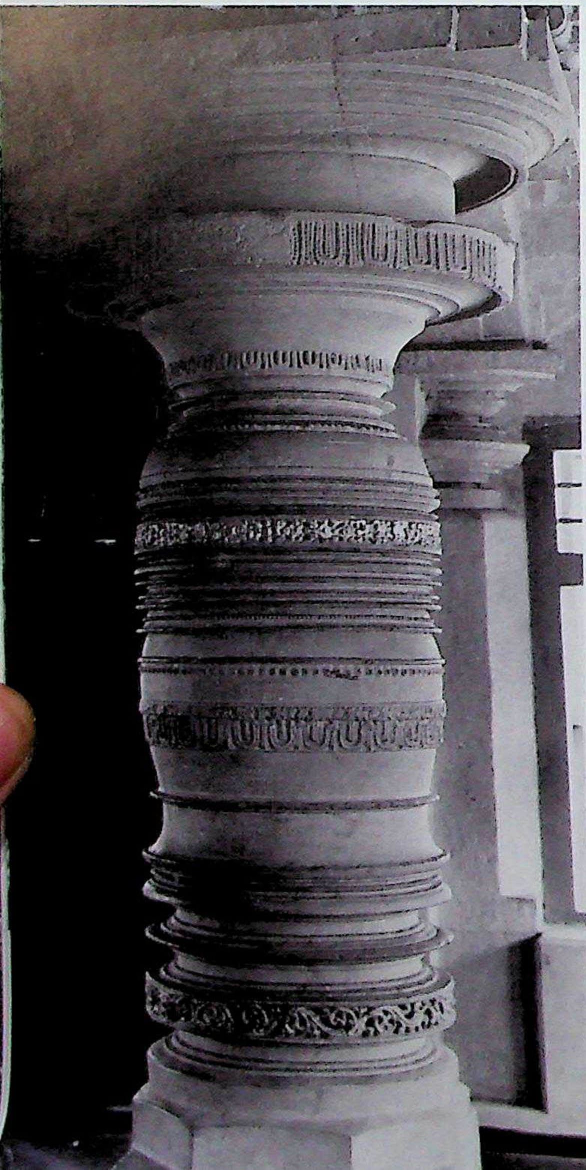

794. Huṁca. Pārśvanātha temple, second maṇḍapa, Śrīkāra pillar. Northern Karṇāṭa style, Śāntara. *C.* 12th century A.D.

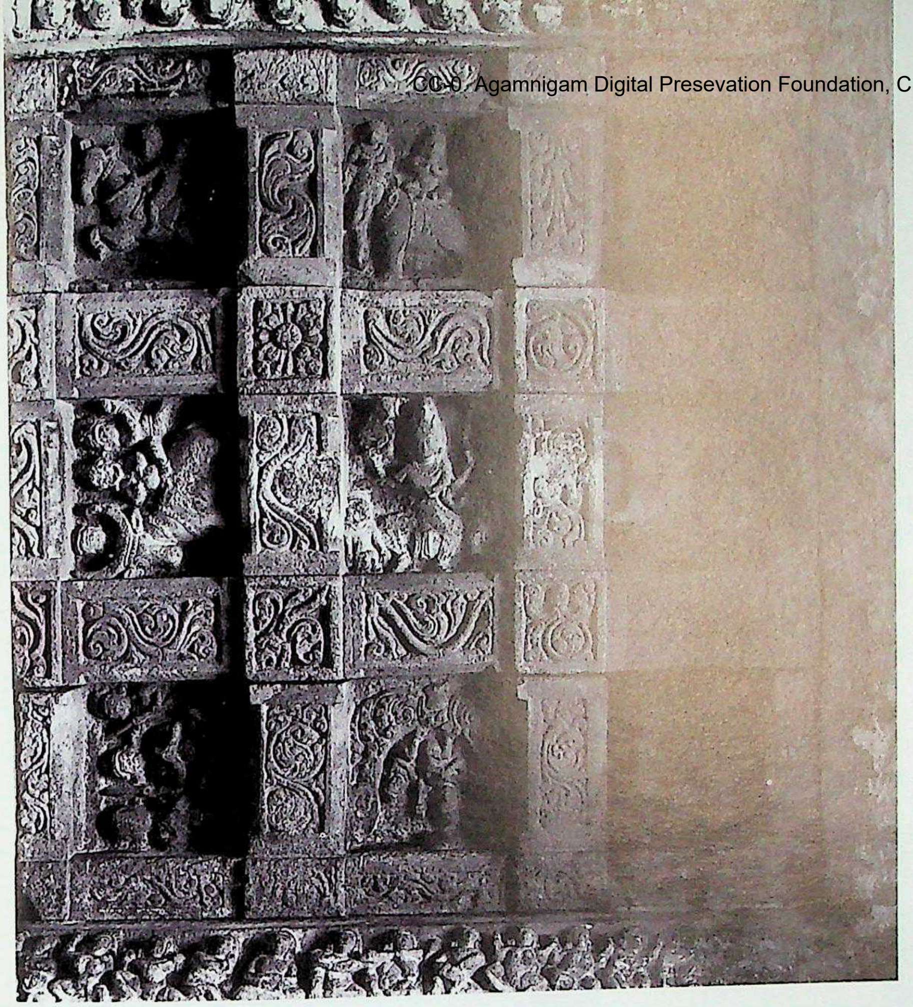

797. Humca. Pañcakūṭa-basti, paṭṭaśālā, Aṣṭa-Dikpāla ceiling.

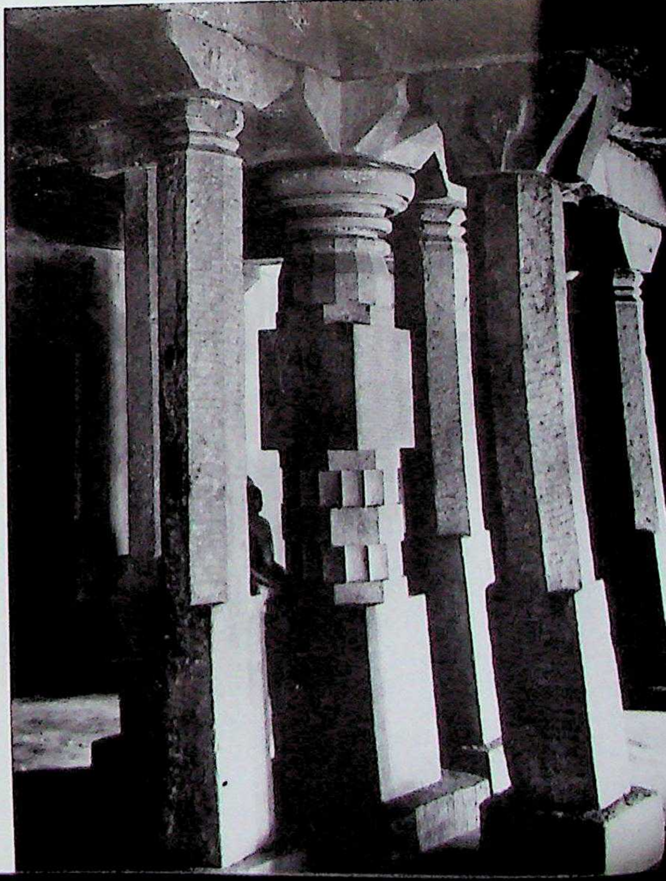

796. Humca. Pañcakūṭa-basti, paṭṭaśālā with some earlier columns. Northern Karṇāṭa style, Śāntara. C. A.D. 1077.

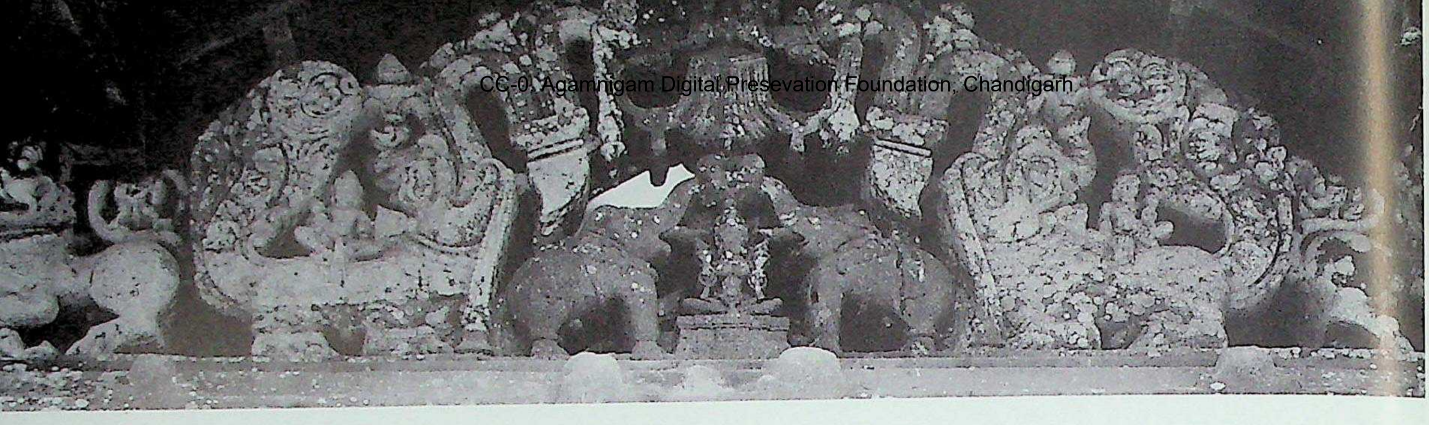

800. Huṁca. Pañcakūṭa-basti, mukhamaṇḍapa, makara-tōraṇa.

798. Huṁca. Pañcakūṭa-basti, mukhamaṇḍapa, Bhadraka pillar.

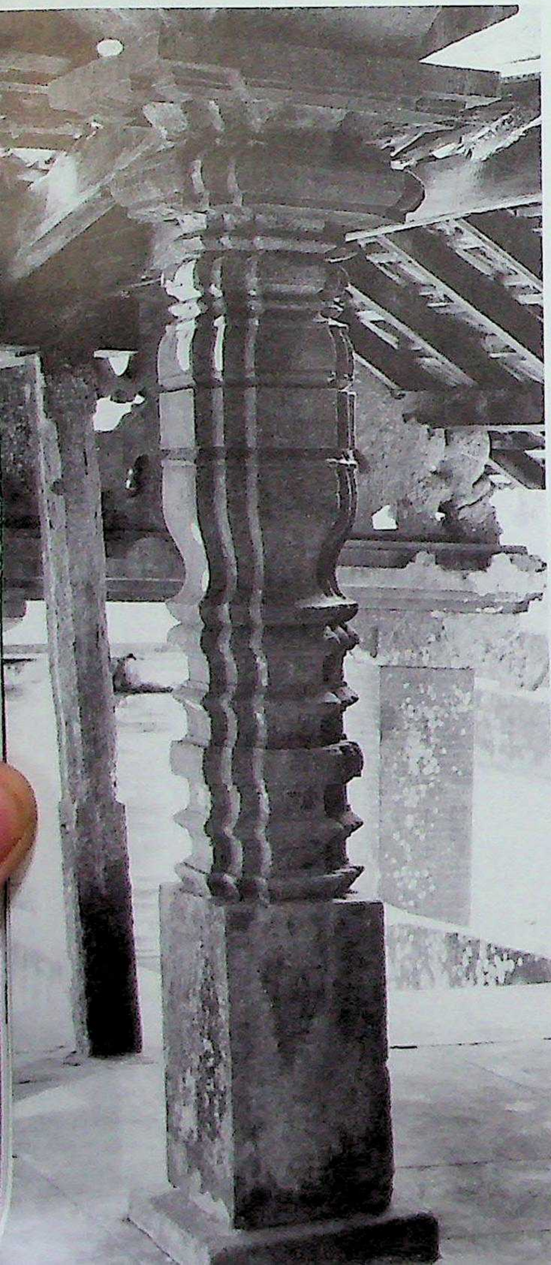

799. Huṁca. Pañcakūṭa-basti, mukhamaṇḍapa, Viṣṇukānta pillar.

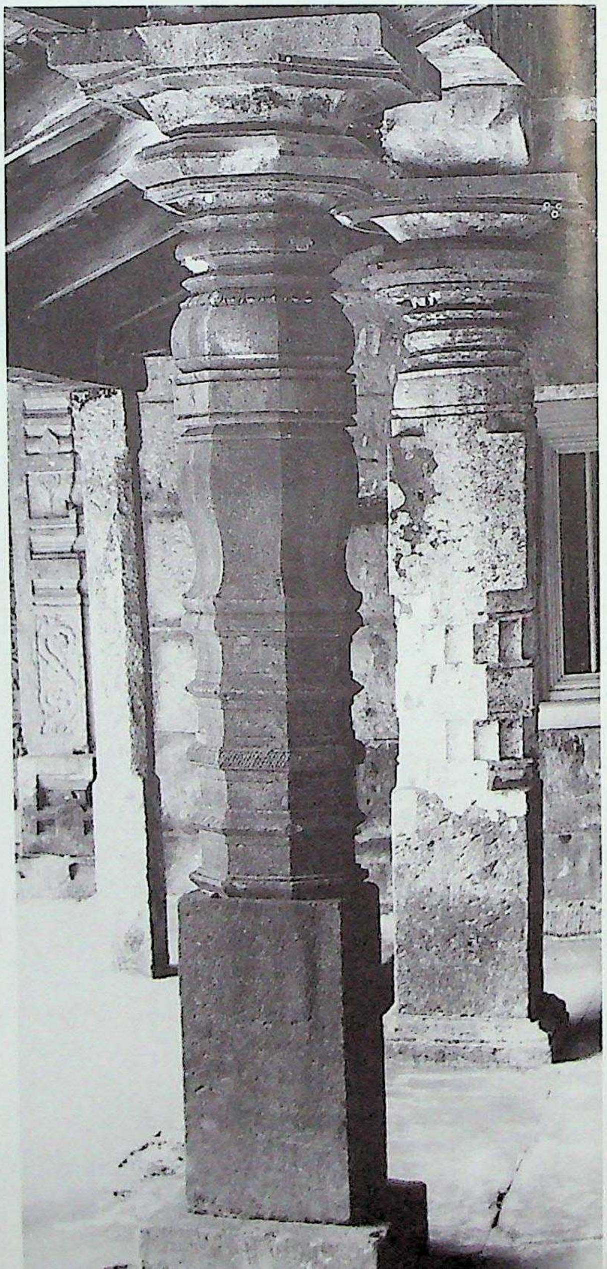

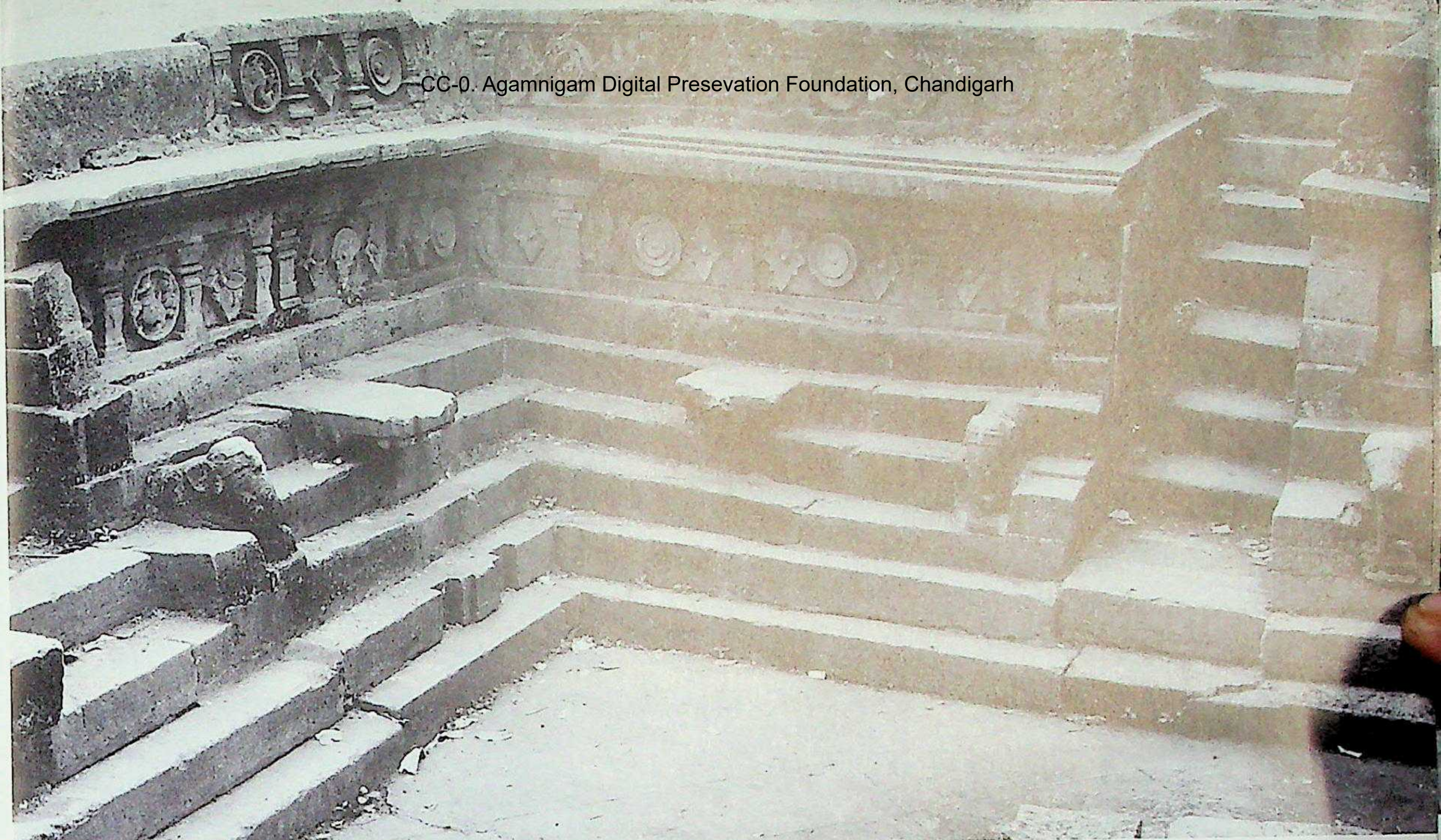

801. Huṁca. Kuṇḍa. Northern Karṇāṭa style, Śāntara. *C.* A.D. 1050-1060.

802. Huṁca. Kuṇḍa, conduit.

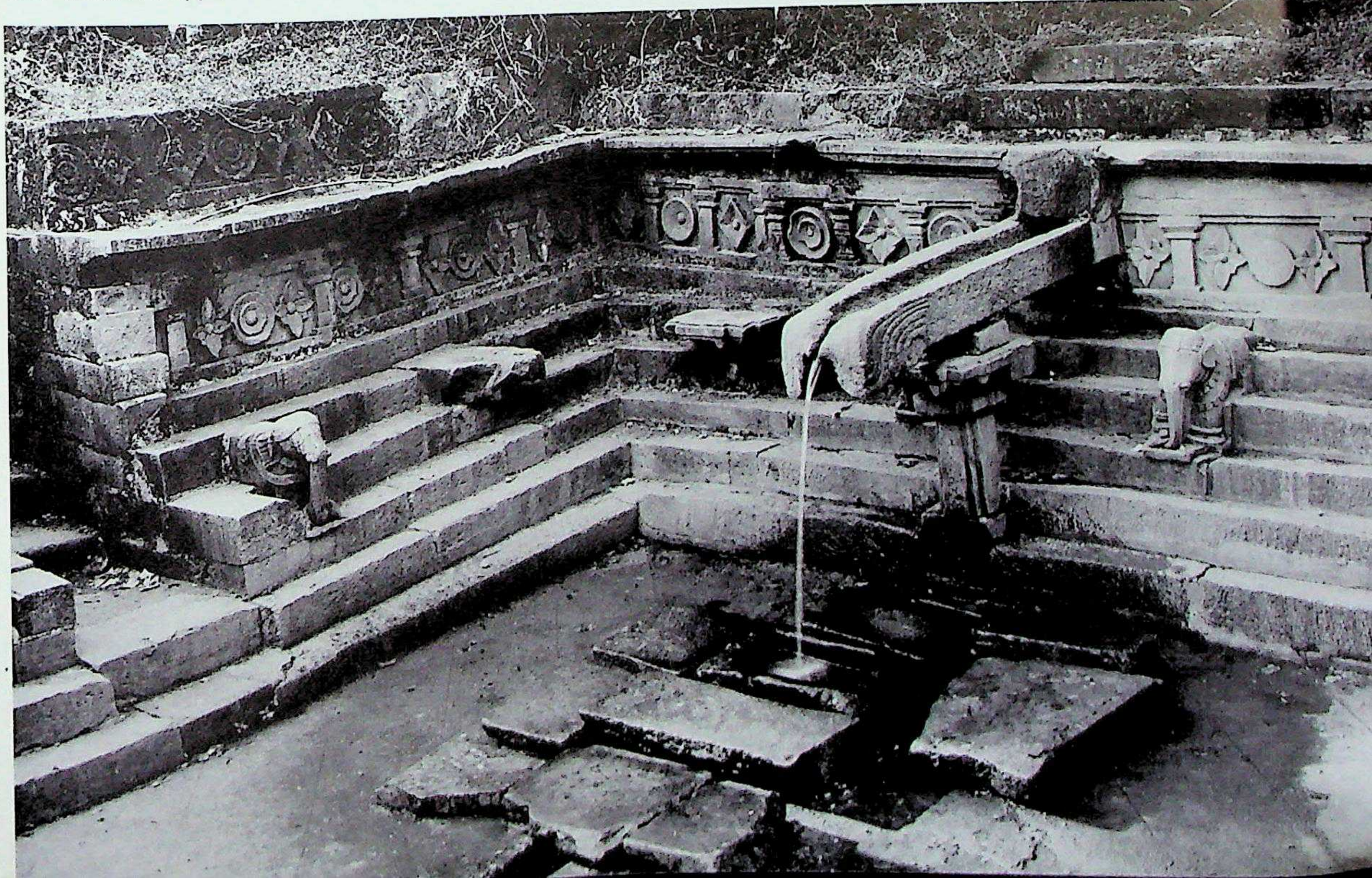

CC-0. Agamnigam Digital Preservation Foundation, Chandigarh

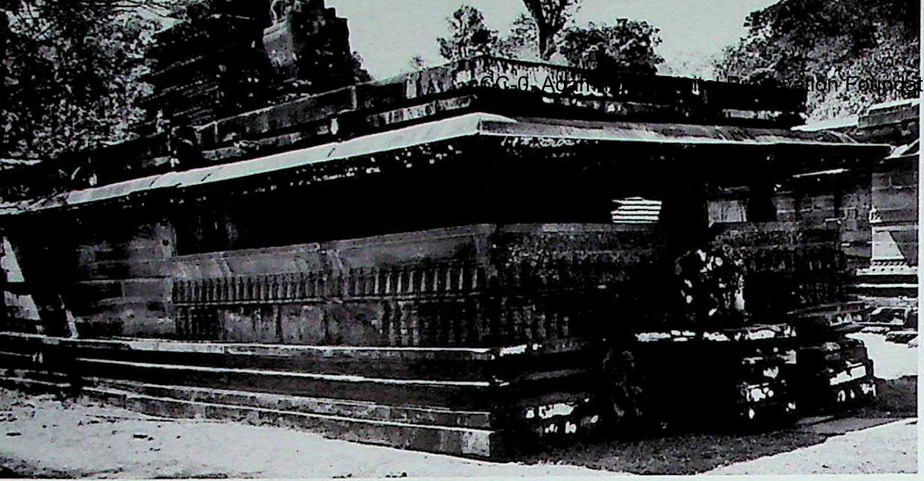

803. Nāḍkalsi. Rāmēśvara temple, southeast. Northern Karṇāṭa style, Dynasty of Kōḍanāḍ and Kundanāḍ. A.D. 1219.

805. Nāḍkalsi. Rāmēśvara temple, raṅgamaṇḍapa pillars.

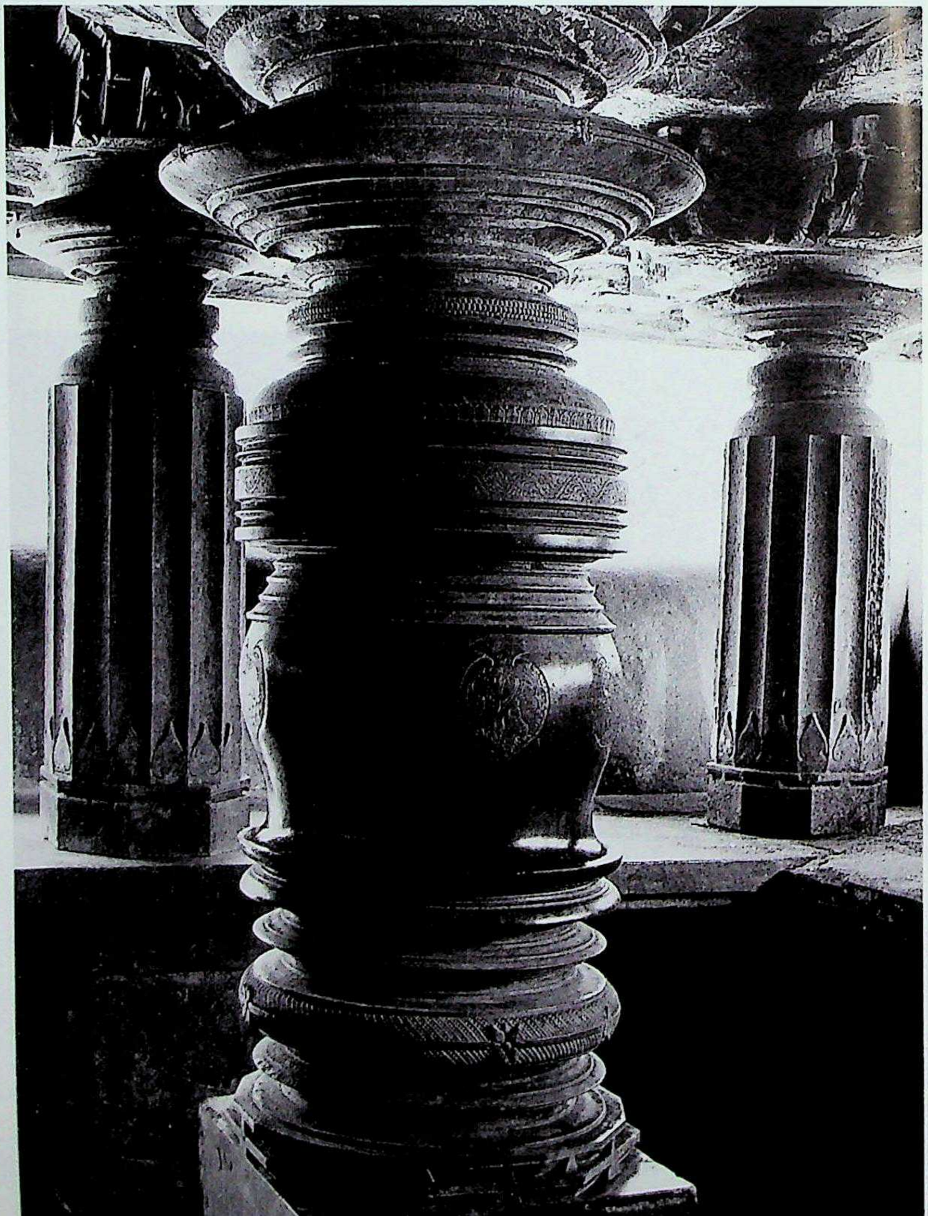

804. Nāḍkalsi. Rāmēśvara temple, Śrīkāra pillar, jalapatra, bird (cakravāka) engraving.

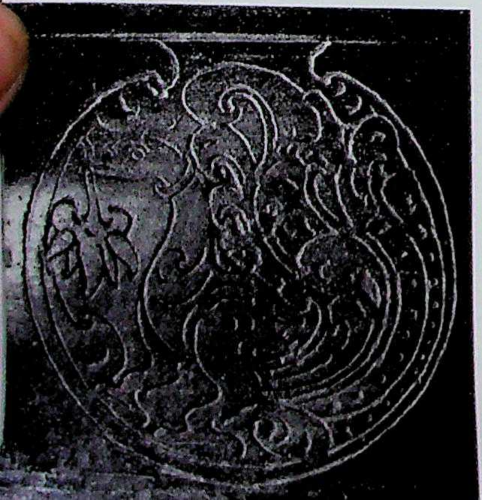

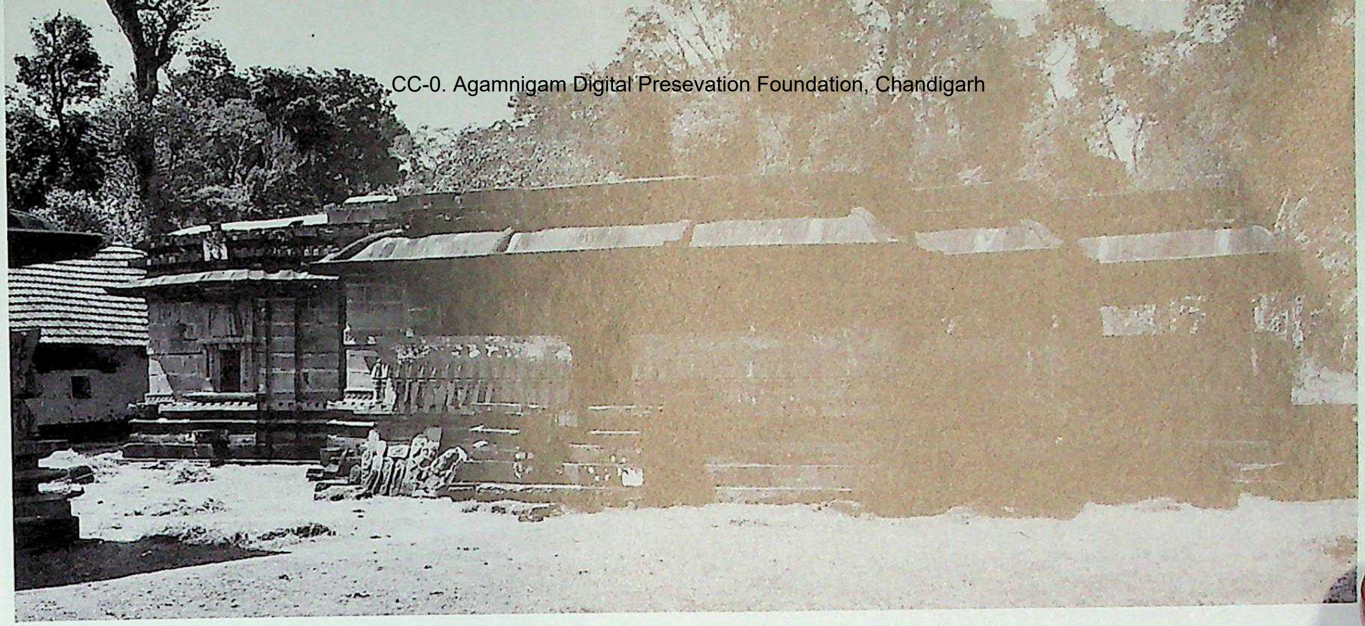

806. Nāḍkalsi. Mallikārjuna temple, south. Northern Karṇāṭa style, Dynasty of Kōḍanāḍ and Kundanāḍ. C. A.D. 1219.

807. Nāḍkalsi. Mallikārjuna temple, raṅgamaṇḍapa, adhiṣṭhāna, vēdikā, āsanapaṭṭa, and kakṣāsana.

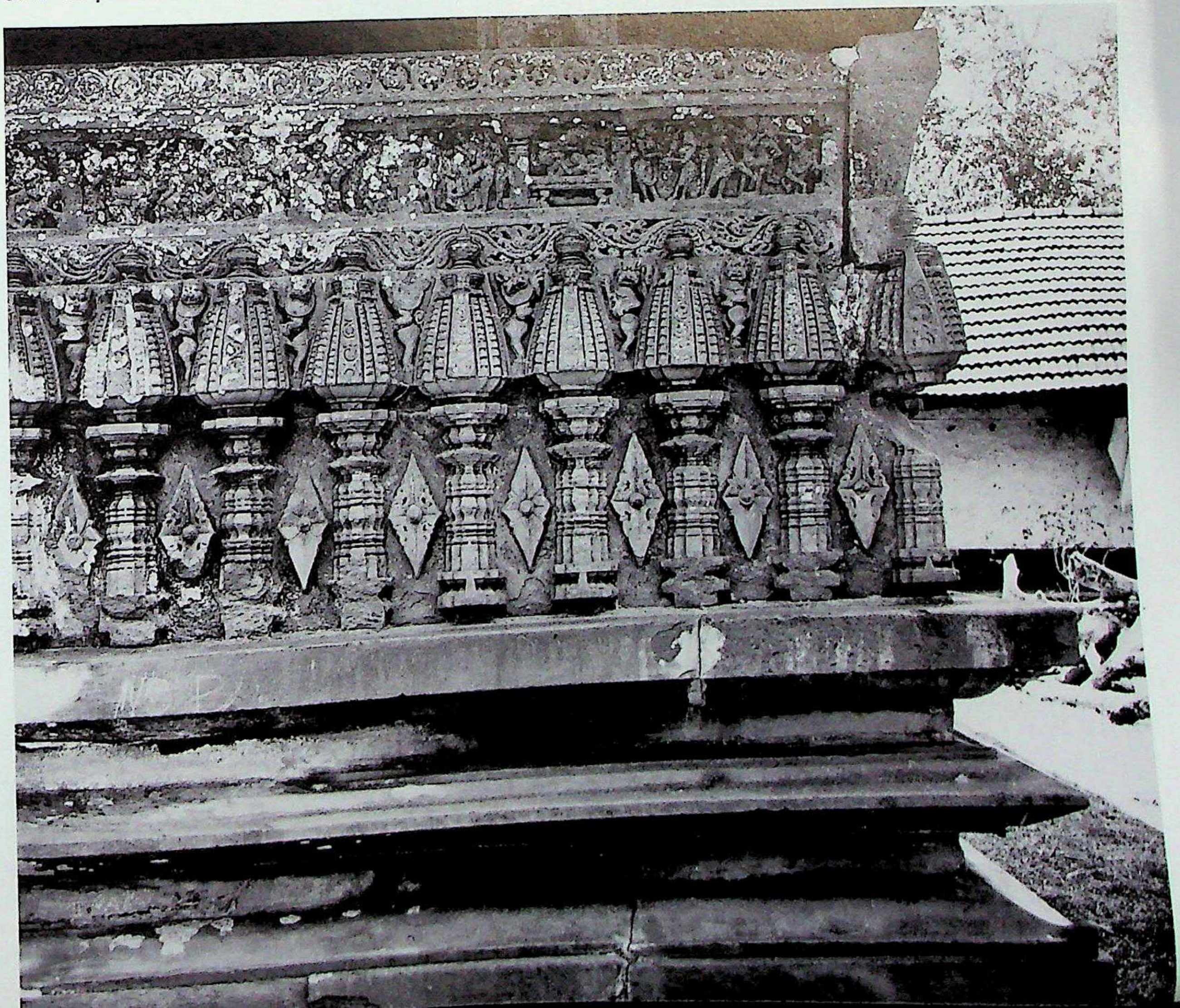

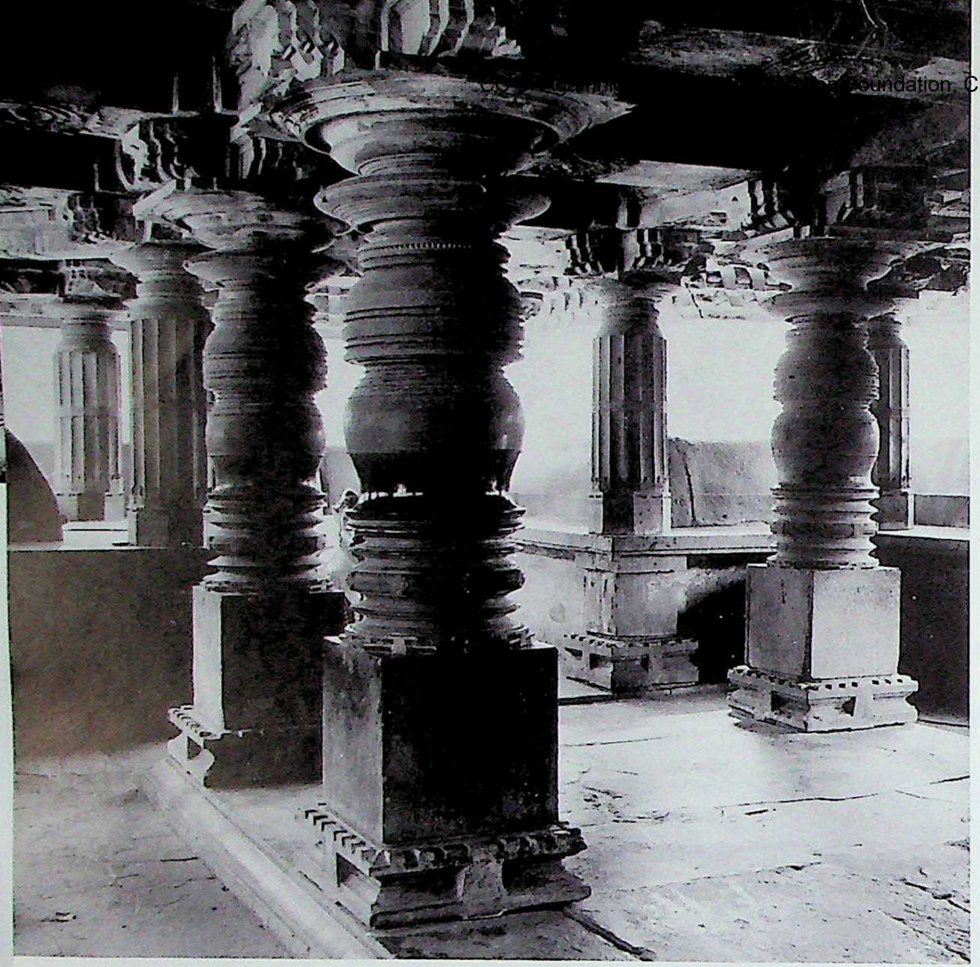

808. Nāḍkalsi. Mallikārjuna temple, raṅgamaṇḍapa, interior.

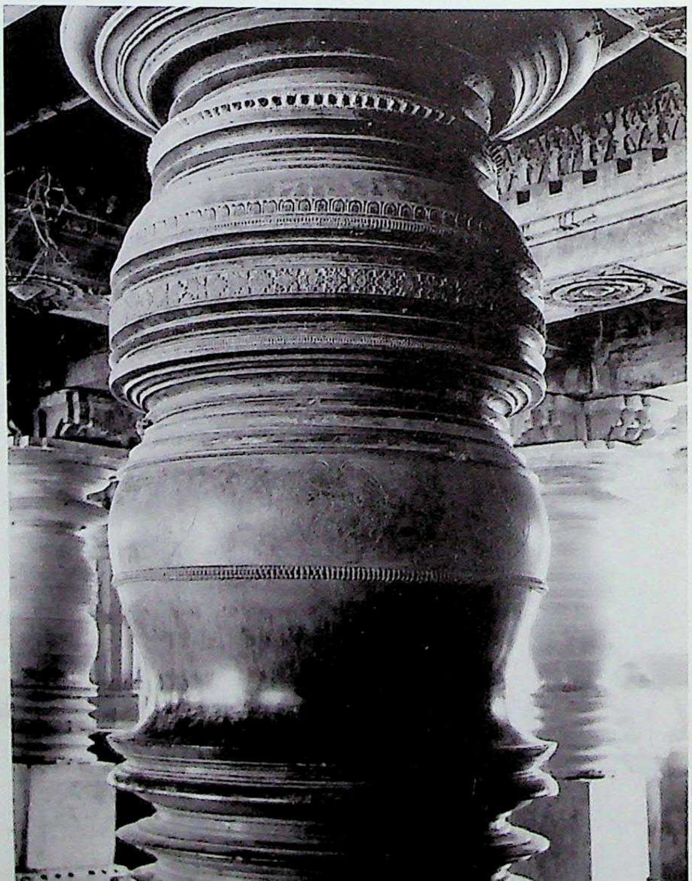

809. Nāḍkalsi. Mallikārjuna temple, raṅgamaṇḍapa, nave, Śrīkāra pillar.

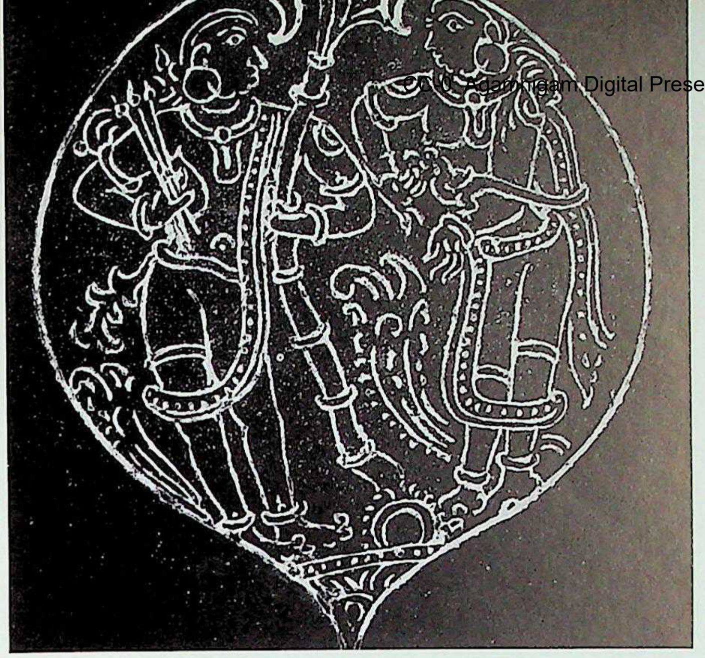

810. Nāḍkalsi. Mallikārjuna temple, Śrīkāra pillar, bell-member, pipal-leaf, Ratī-Madana.

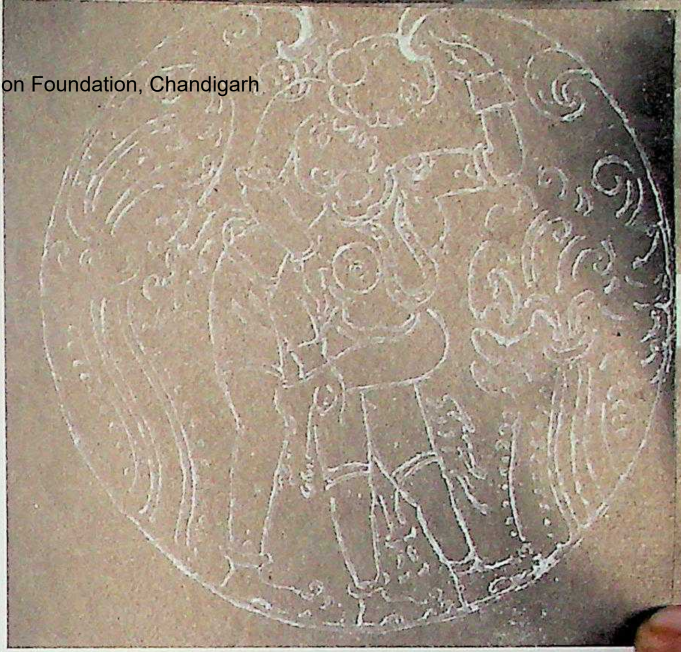

811. Nāḍkalsi. Mallikārjuna temple, Śrīkāra pillar, jalapatra, Rati-nāyaka-mithuna.

812. Nāḍkalsi. Mallikārjuna temple, fluted column, decorative design.

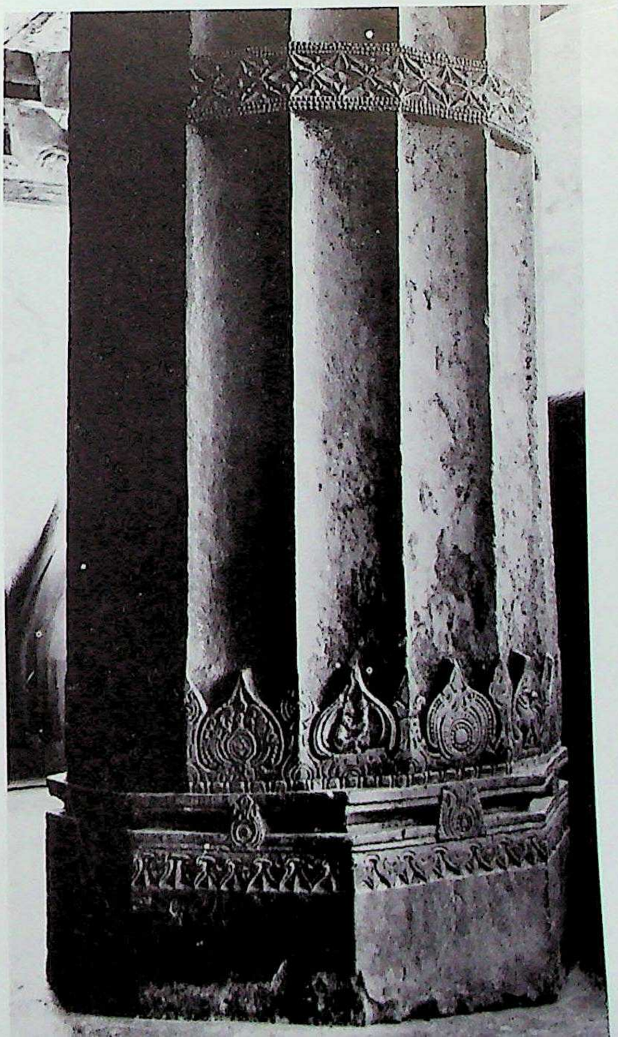

CC-0. Agamnigam Digital Preservation Foundation, Chandigarh

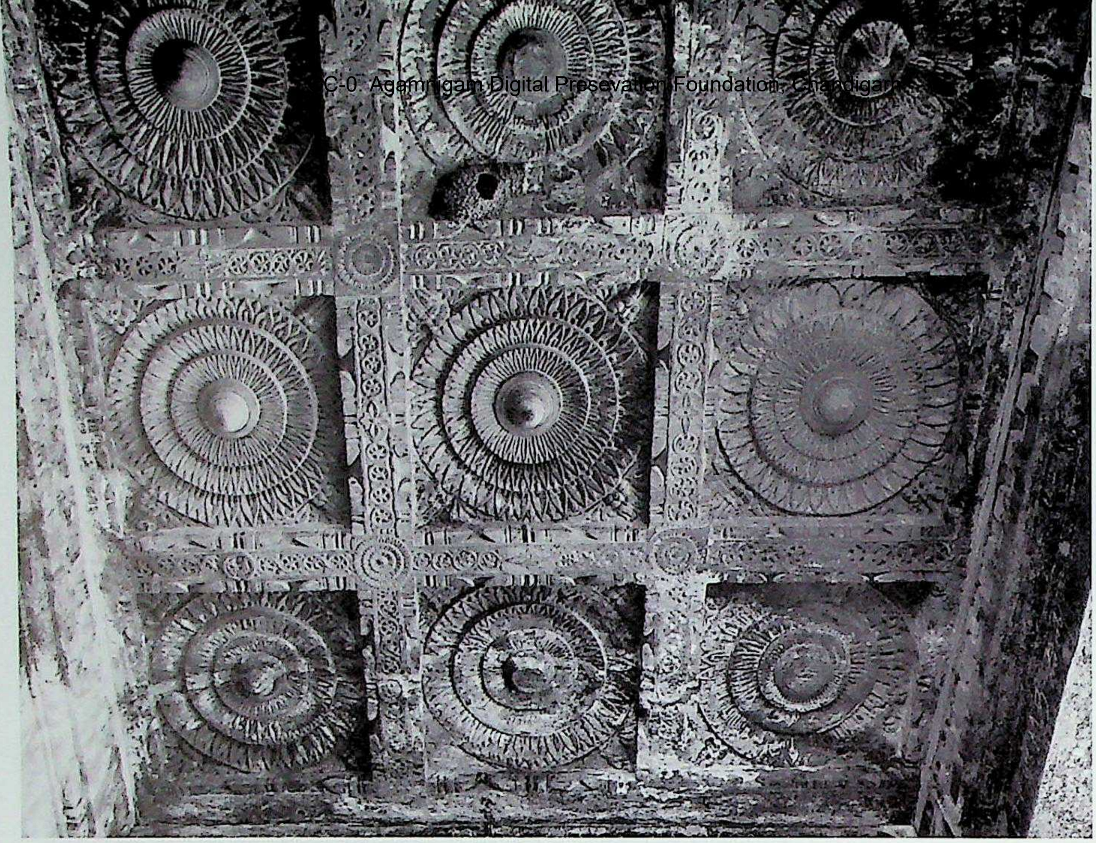

813. Nāḍkalsi. Mallikārjuna temple, Samatala vitāna with full-blown lotuses.

814. Hosagoṇḍa. Īśvara temple, northeast. Northern Karṇāṭa style, Dynasty of Kōḍanāḍ and Kundanāḍ. *C.* early 13th century A.D.

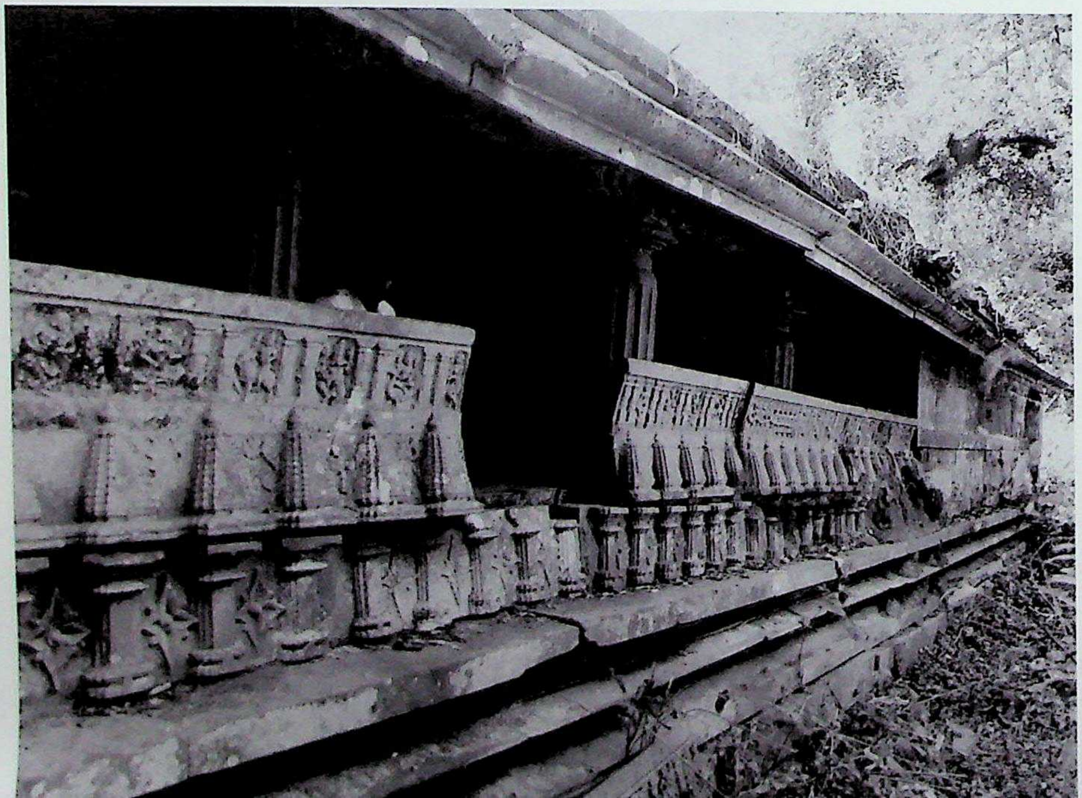

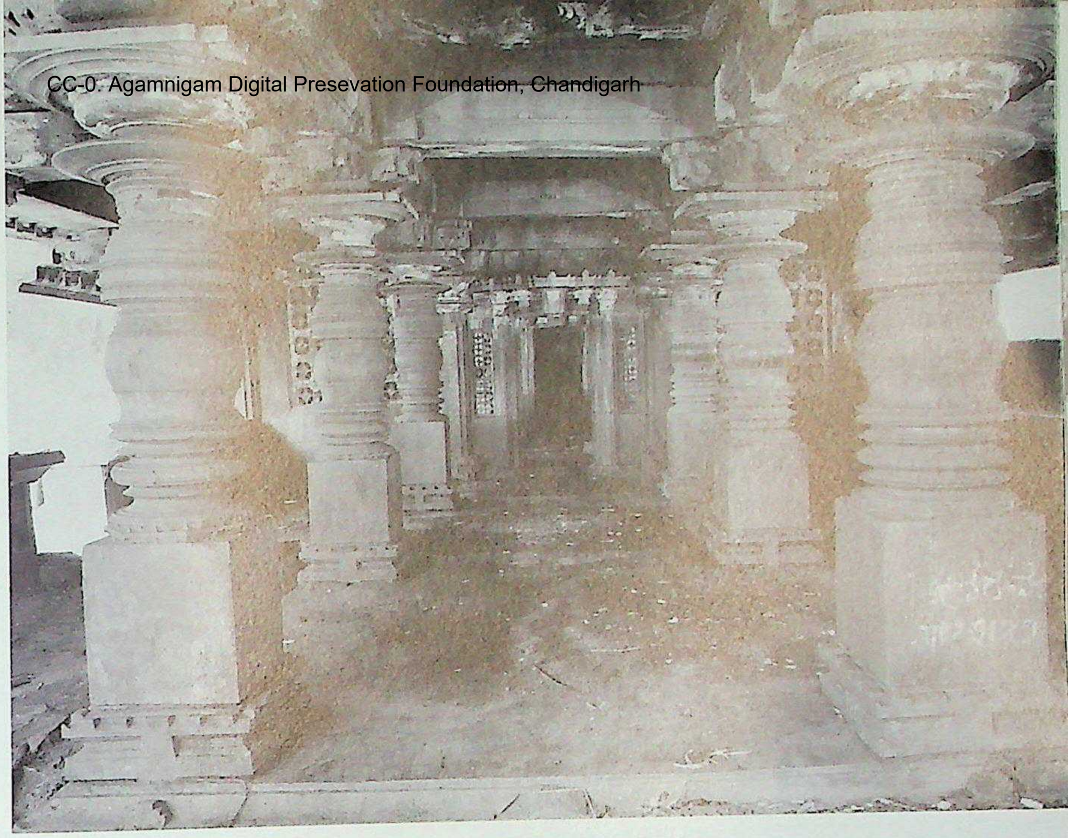

815. Hosagoṇḍa. Īśvara temple, raṅgamaṇḍapa, interior.

816. Hosagoṇḍa. Īśvara temple, garbhagṛha, fore-column, and ambulatory-passage.

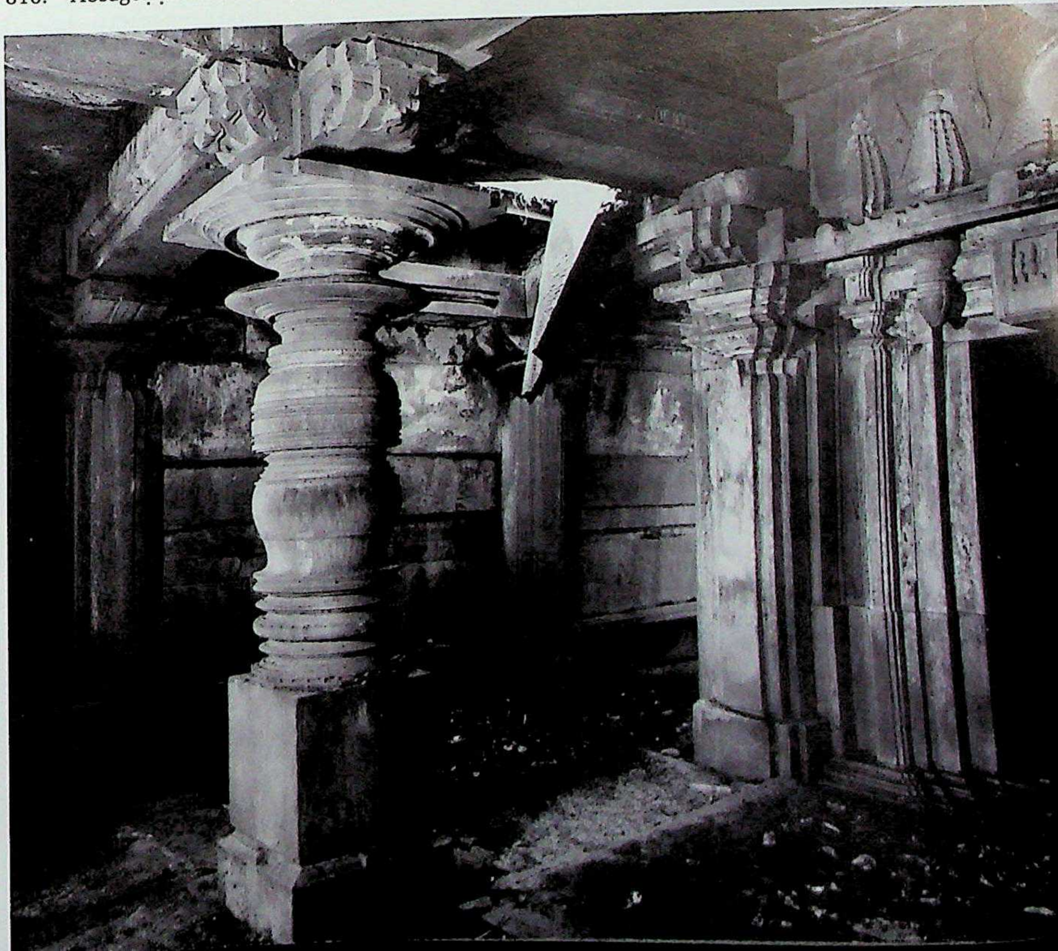

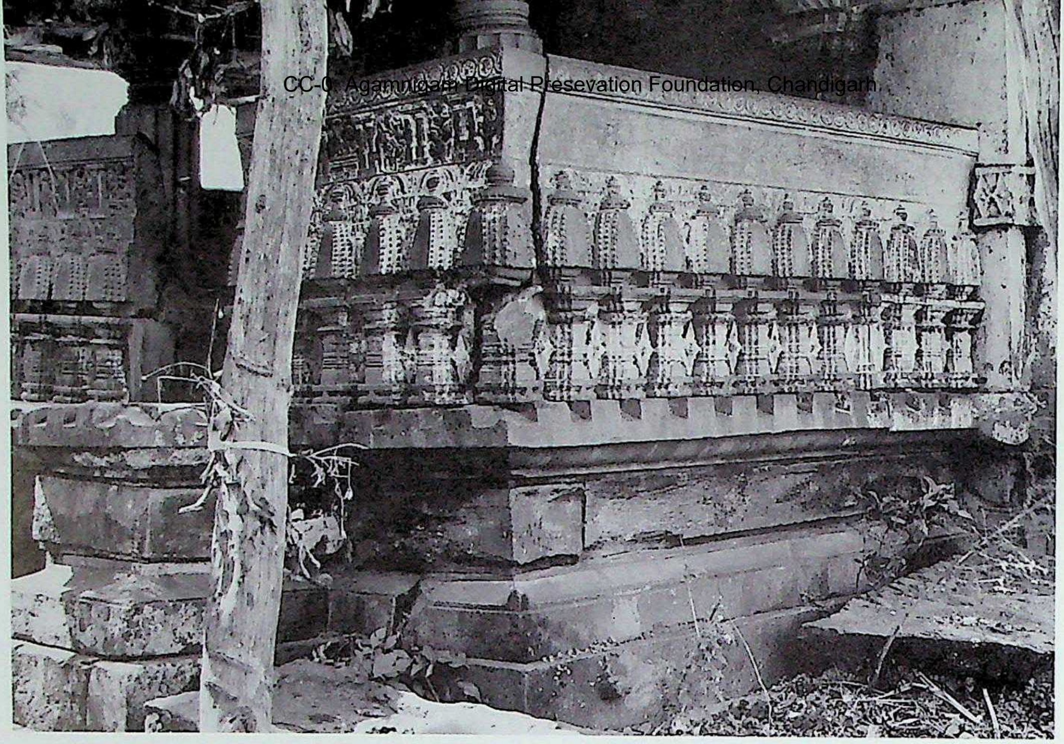

817. Pura. Sōmēśvara temple, mukhamaṇḍapa, northeast. Northern Karṇāṭa style, (Probably) Dynasty of Koḍanāḍ and Kundanāḍ. *C.* early 13th century A.D.

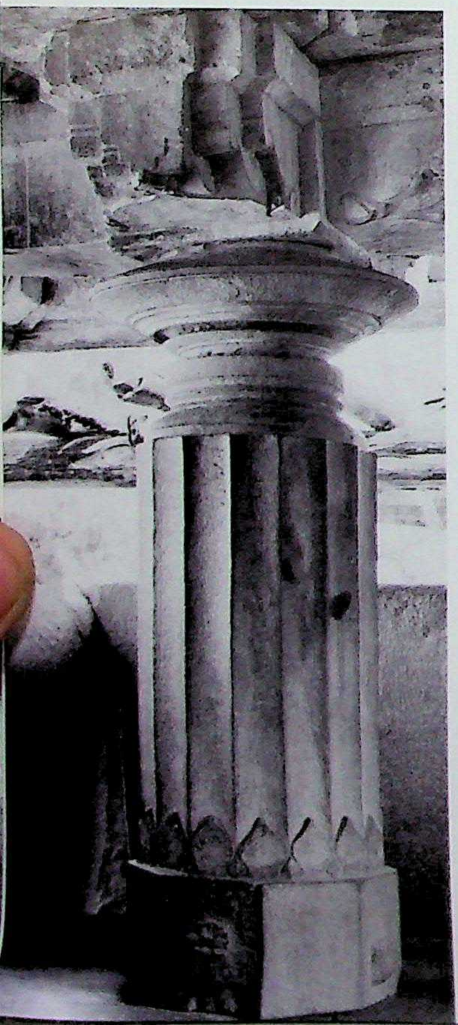

818. Pura. Sōmēśvara temple, mukhamaṇḍapa, dwarf fluted pillar.

819. Pura. Sōmēśvara temple, gūḍhamaṇḍapa, carved Śrīkāra pillar.

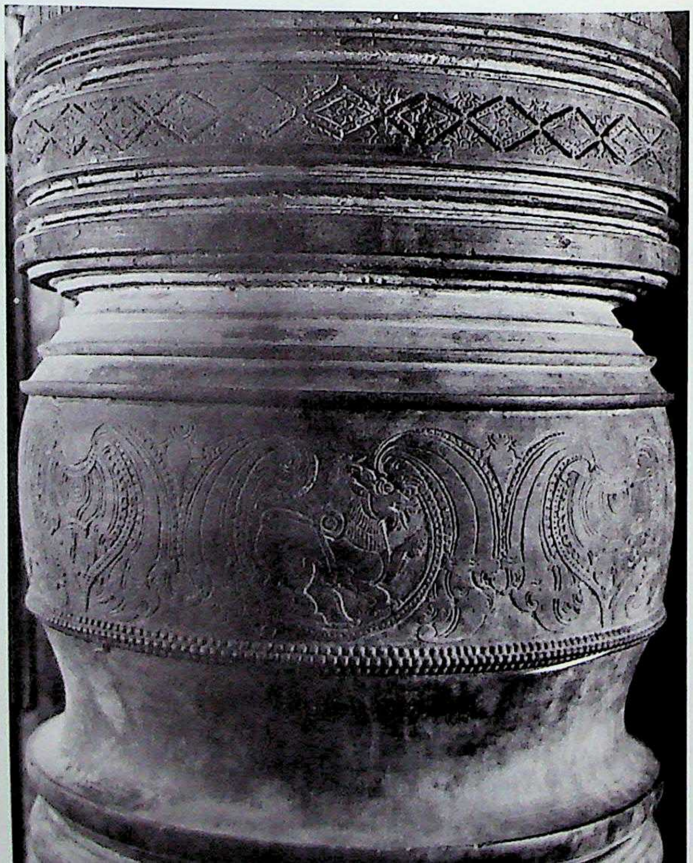

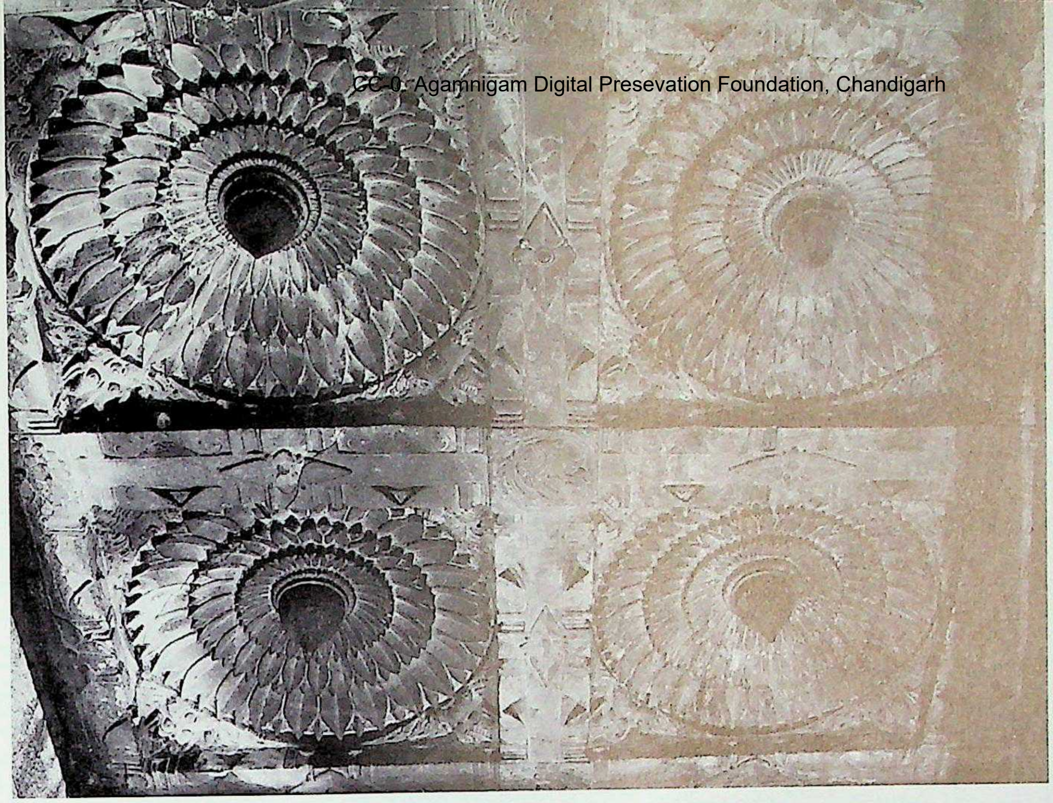

821. Pura. Sōmēśvara temple, gūḍhamaṇḍapa, Samatala-vitāna.

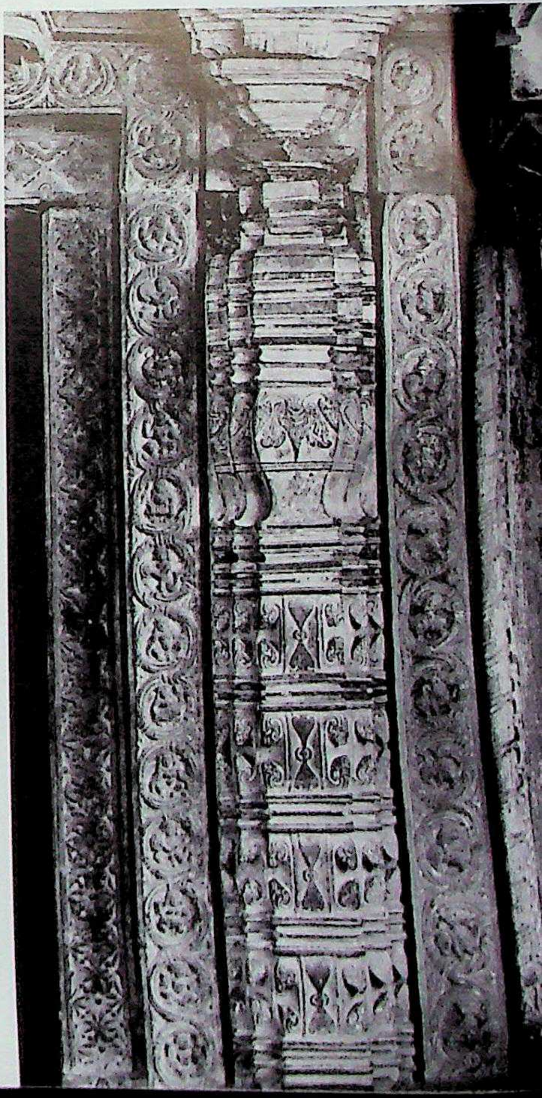

820. Pura. Sōmēśvara temple, garbhagṛha, pañcaśākhā doorframe.

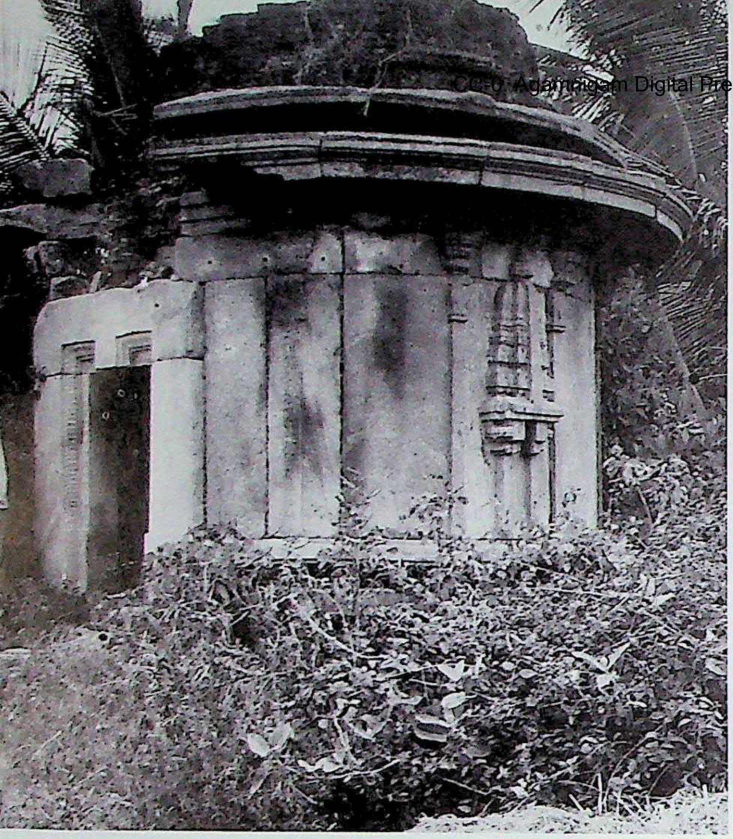

822. Beḷagoḷa. Bhaktavatsalam temple, northeast. Southern Karṇāṭa (Hoysaḷanāḍu) style, period of Viṣṇuvardhana (or slightly earlier). C. early 11th cent. A.D. (Courtesy: Archaeological Survey of India.)

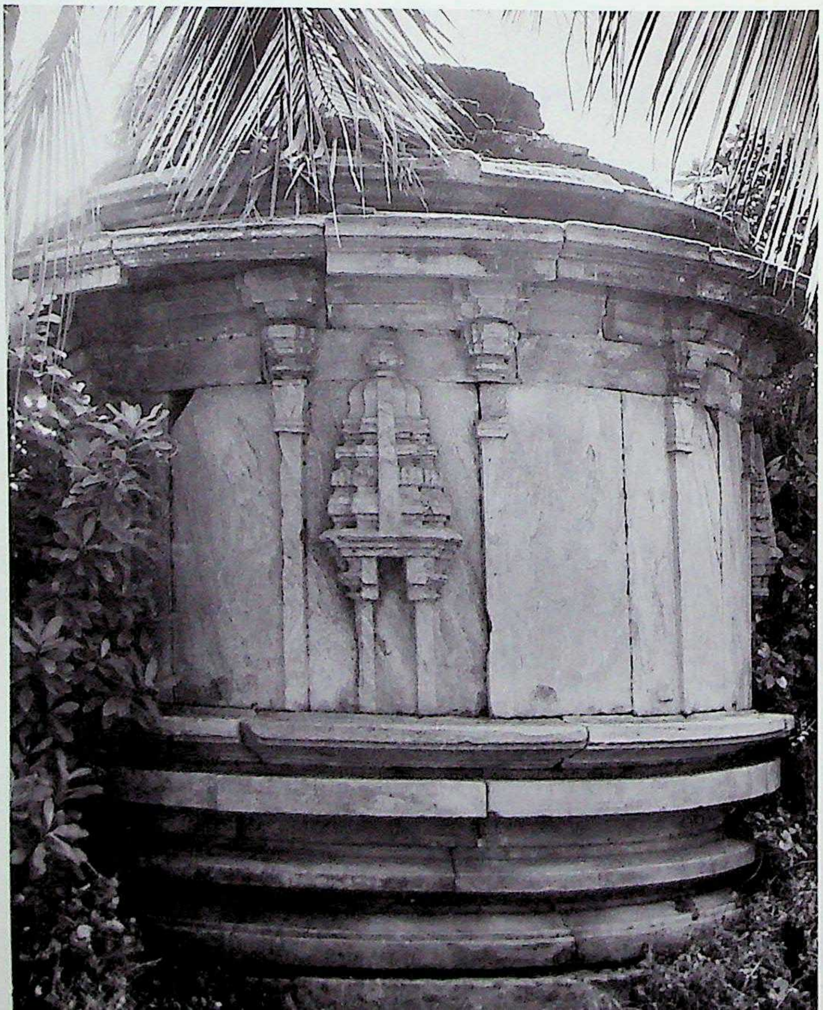

823. Beḷagoḷa. Bhaktavatsalam temple, west.

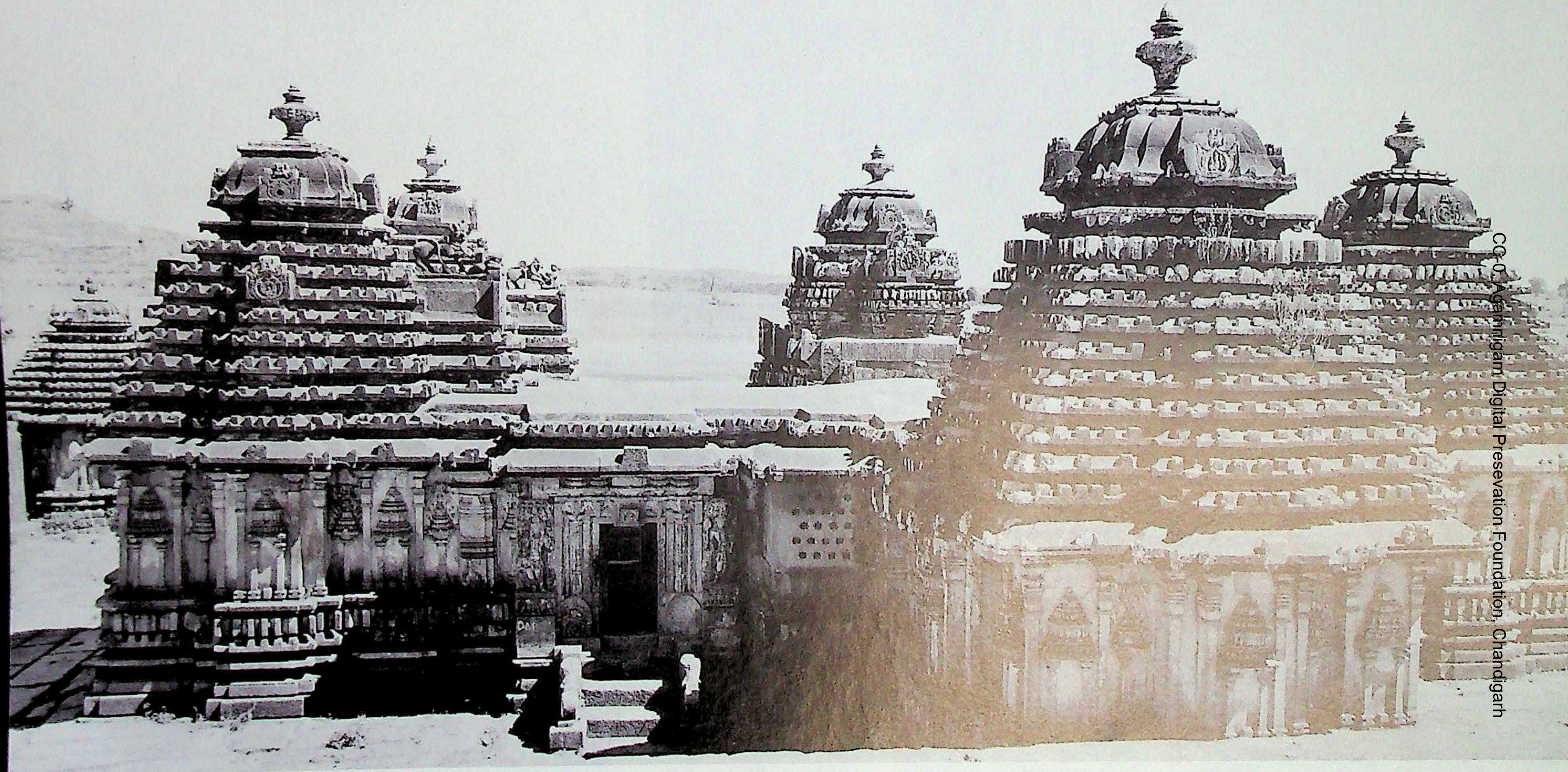

824. Doḍḍa Gaddavaḷḷi. Lakṣmīdēvī temple, west. Southern Karṇāṭa (Hoysaḷanāḍu) style, period of Viṣṇuvardhana, founders tradesman Kullahaṇa Rāhūta and wife Sahajādēvī. A.D. 1113.

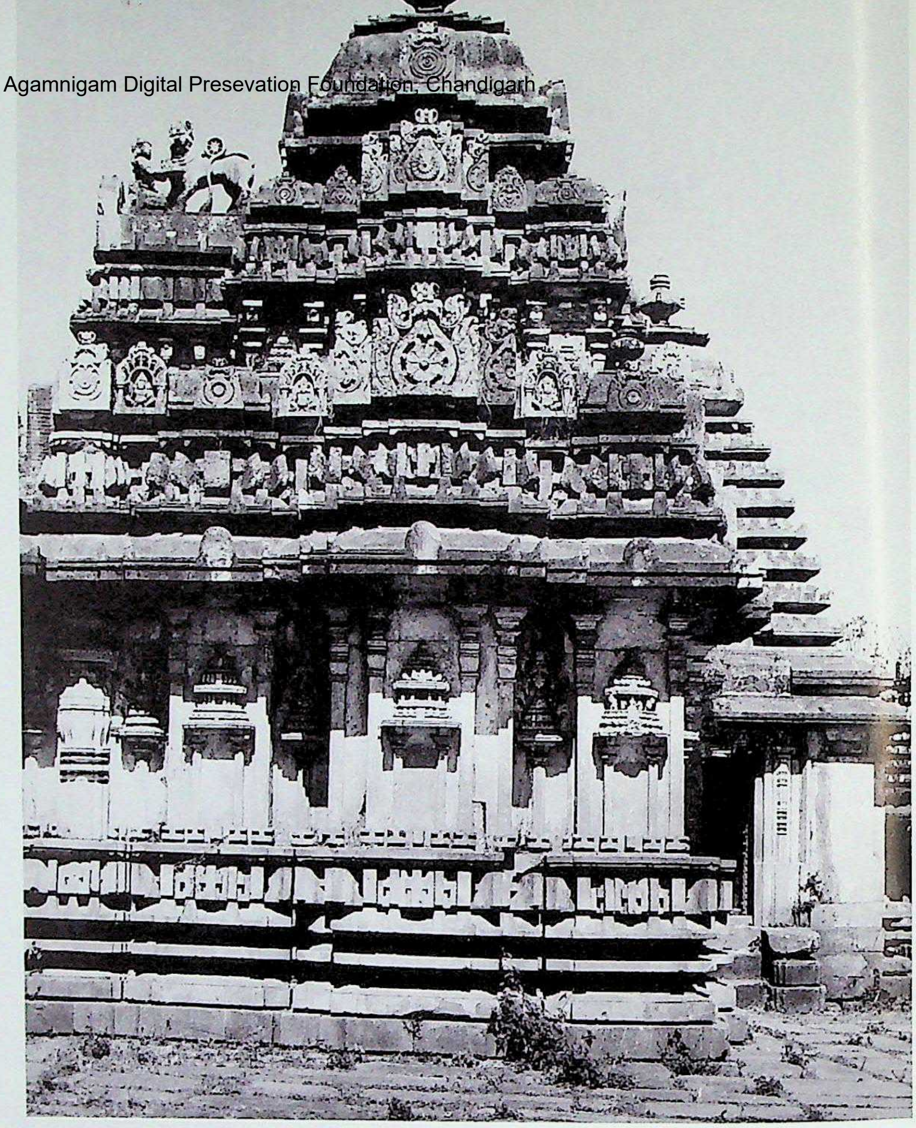

825. Doḍḍa Gaddavaḷḷi. Lakṣmīdēvī temple, shrine of Mahālakṣmī.

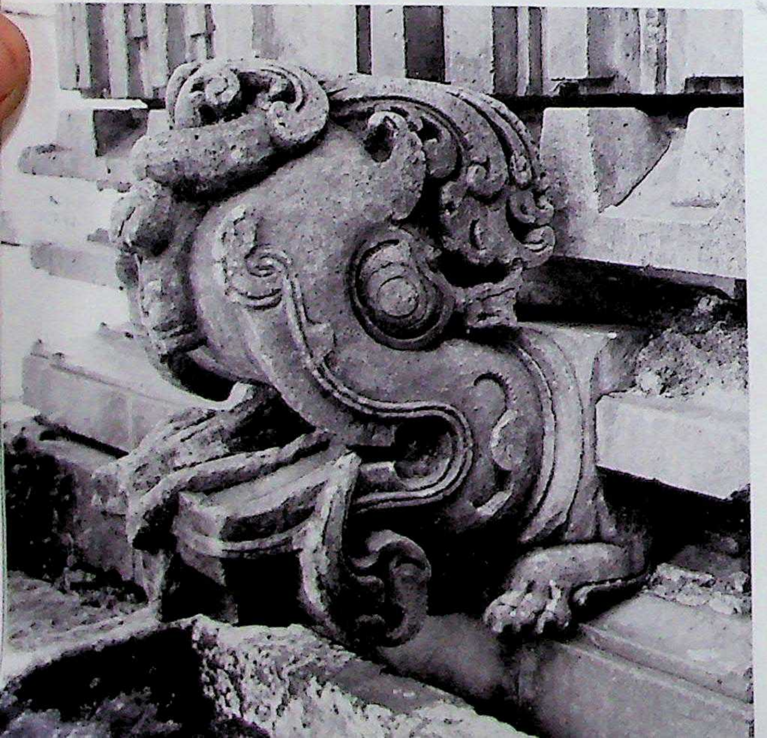

826. Doḍḍa Gaddavaḷḷi. Lakṣmīdēvī temple, adhiṣṭhāna, makara-praṇāla.

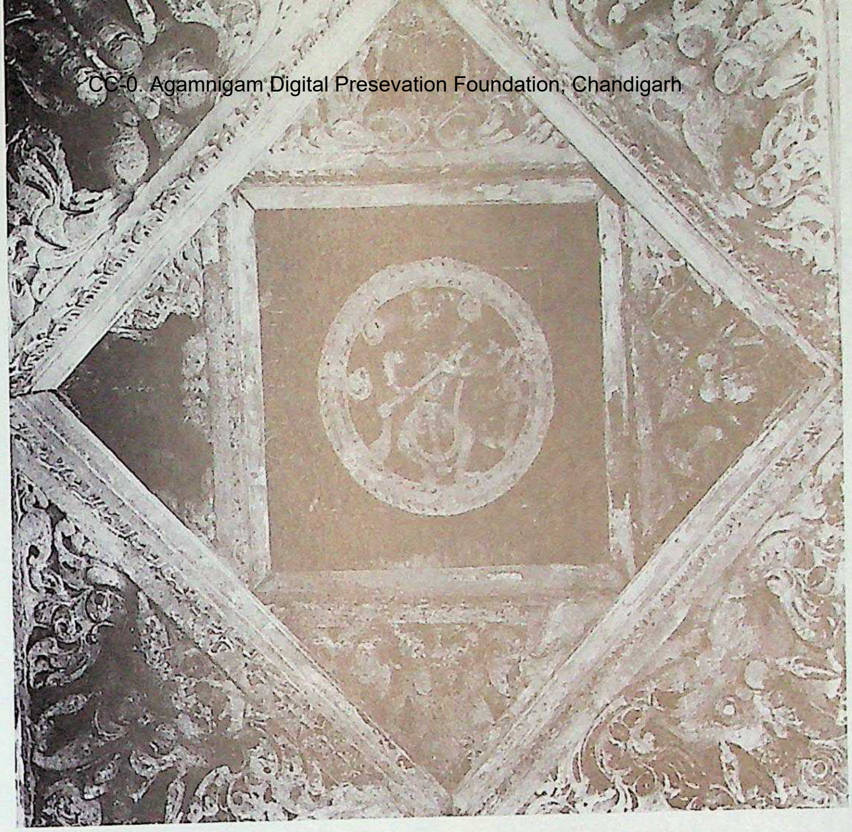

828. Doḍḍa Gaddavaḷḷi. Lakṣmīdēvī temple, raṅgamaṇḍapa, nave, lantern ceiling showing dancing Vīrabhadra.

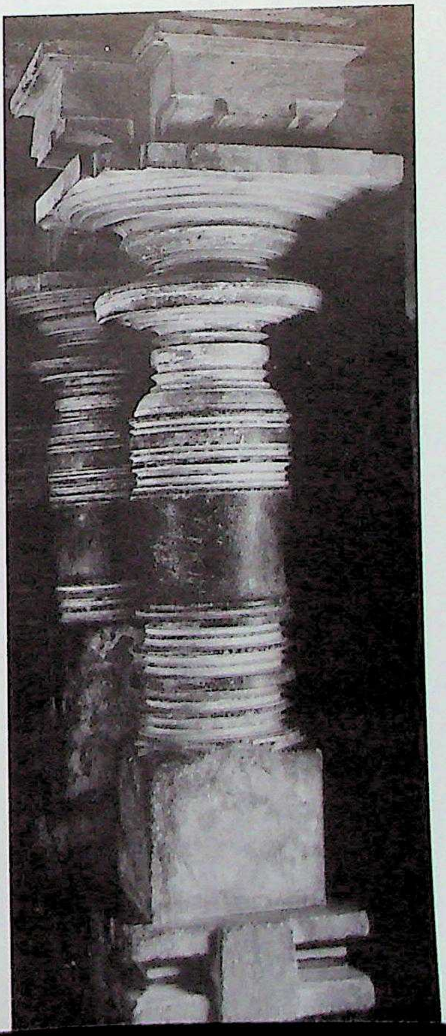

827. Doḍḍa Gaddavaḷḷi. Lakṣmīdēvī temple, raṅgamaṇḍapa, Śrīkāra columns.

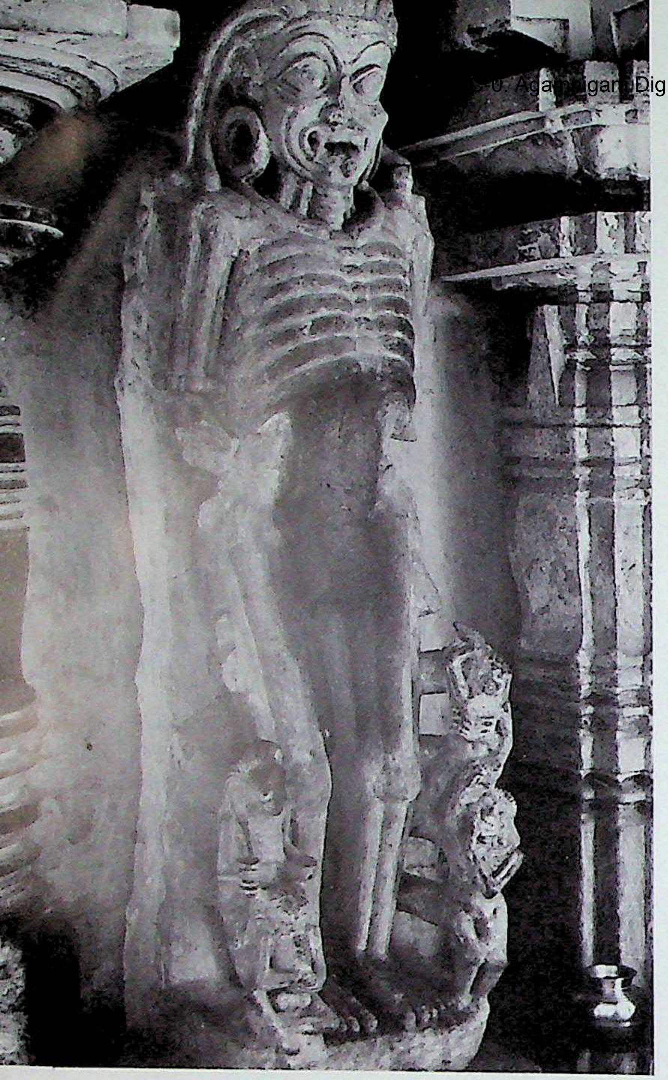

829. Doḍḍa Gaddavaḷḷi. Lakṣmīdēvī temple, Kālīdēvī shrine, antarāla, Vētāla, left.

830. Doḍḍa Gaddavaḷḷi. Lakṣmīdēvī temple, Kālīdēvī shrine, antarāla, Vētāla, right.

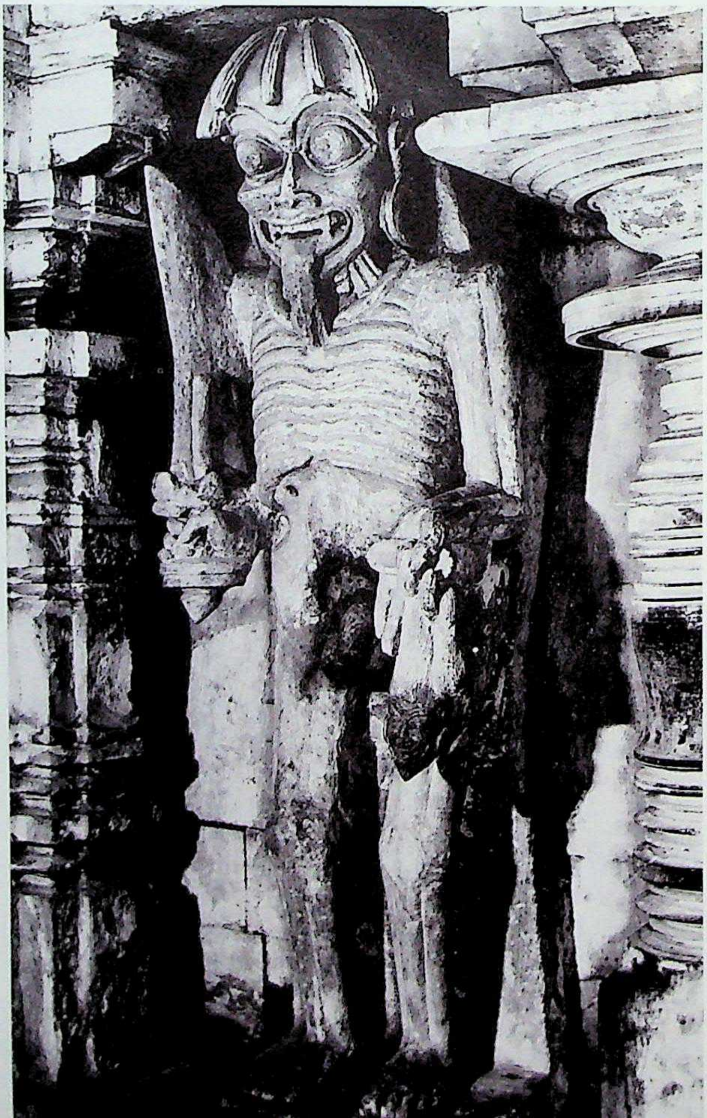

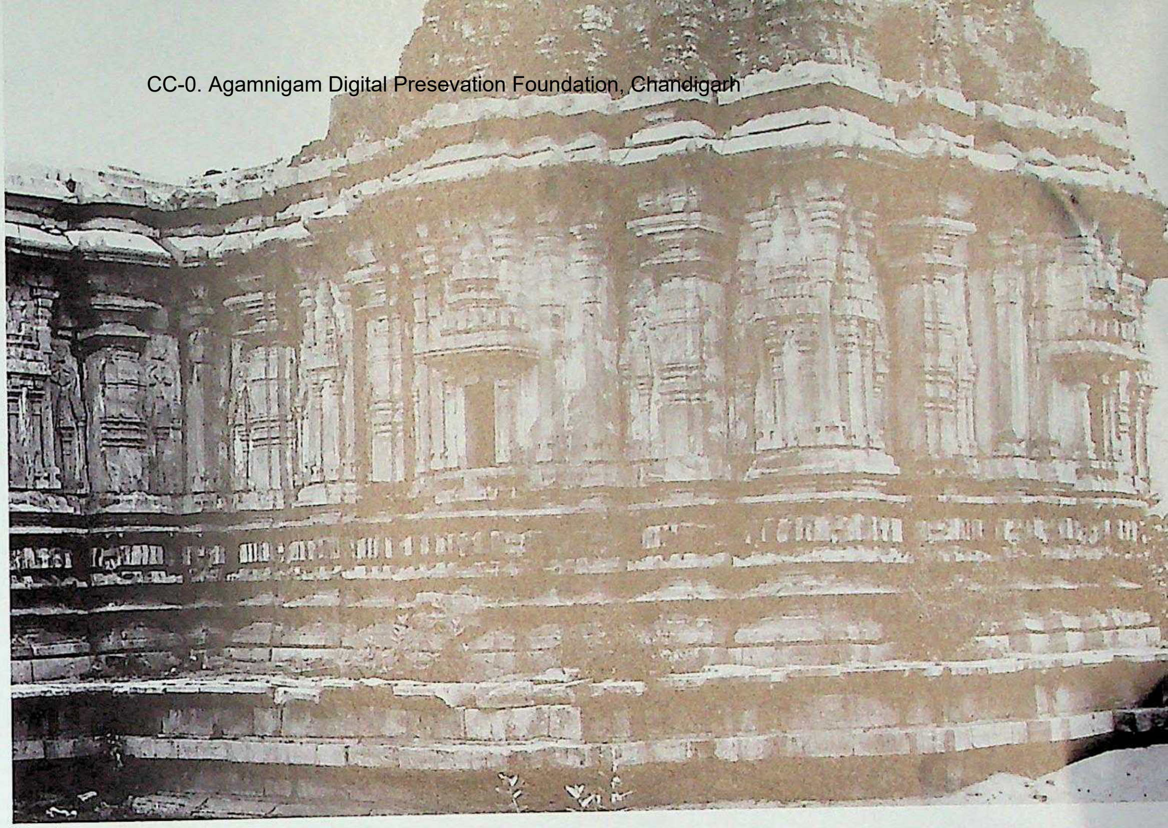

831. Talkāḍu. Kīrtinārāyaṇa temple, vimāna, northwest. Southern Karṇāṭa (Hoysaḷanāḍu) style, founder mahāmaṇḍalēśvara Viṣṇuvardhana. A.D. 1117.

832. Talkāḍu. Kīrtinārāyaṇa temple, raṅgamaṇḍapa, interior, eastern bay, columns.

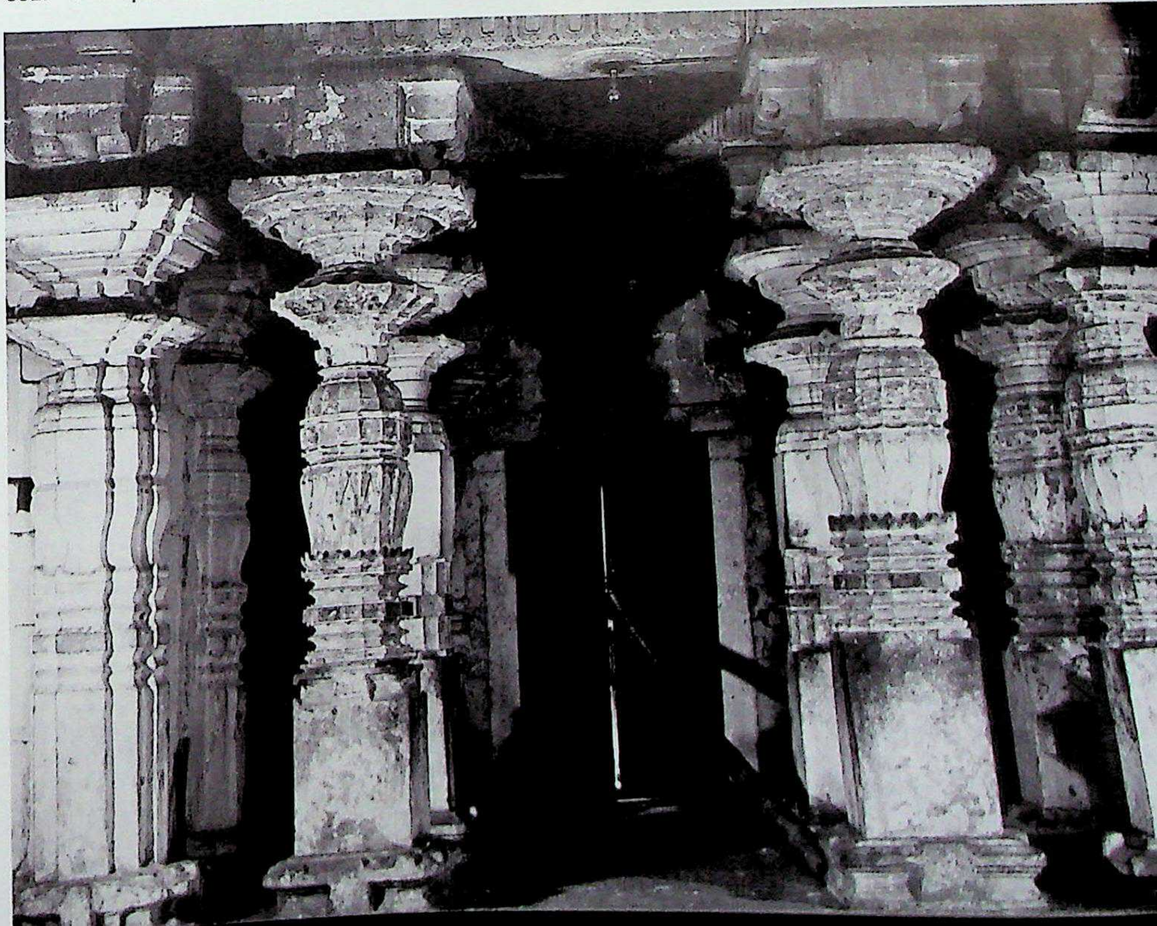

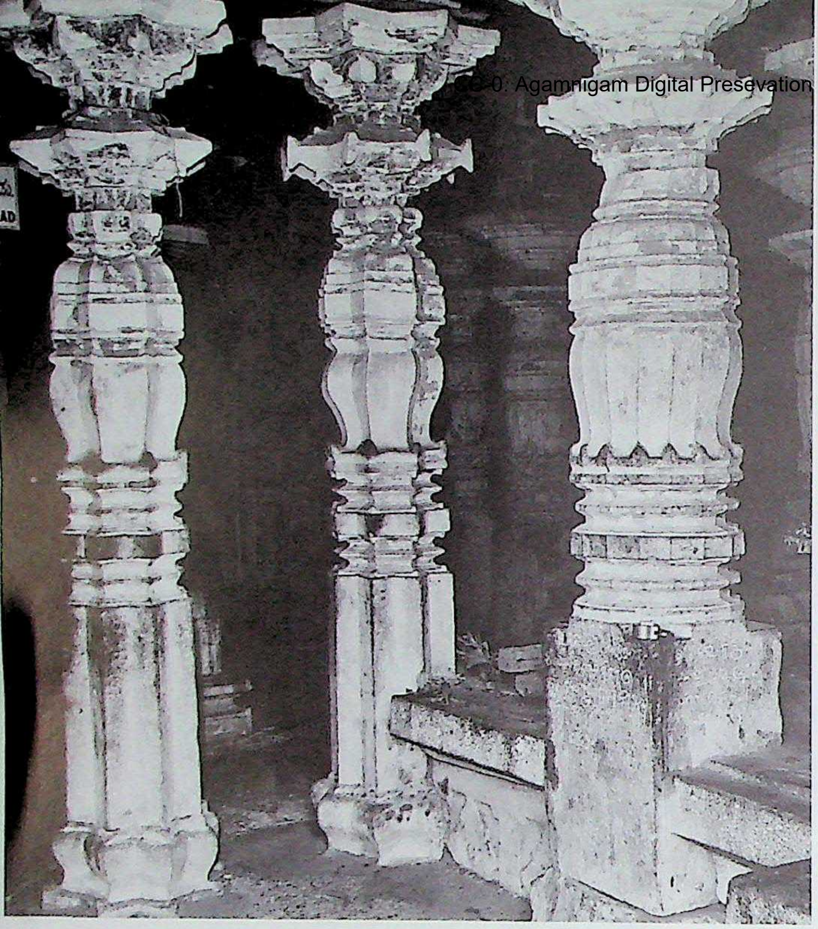

833. Talkāḍu. Kīrtinārāyaṇa temple, raṅgamaṇḍapa, interior, columns.

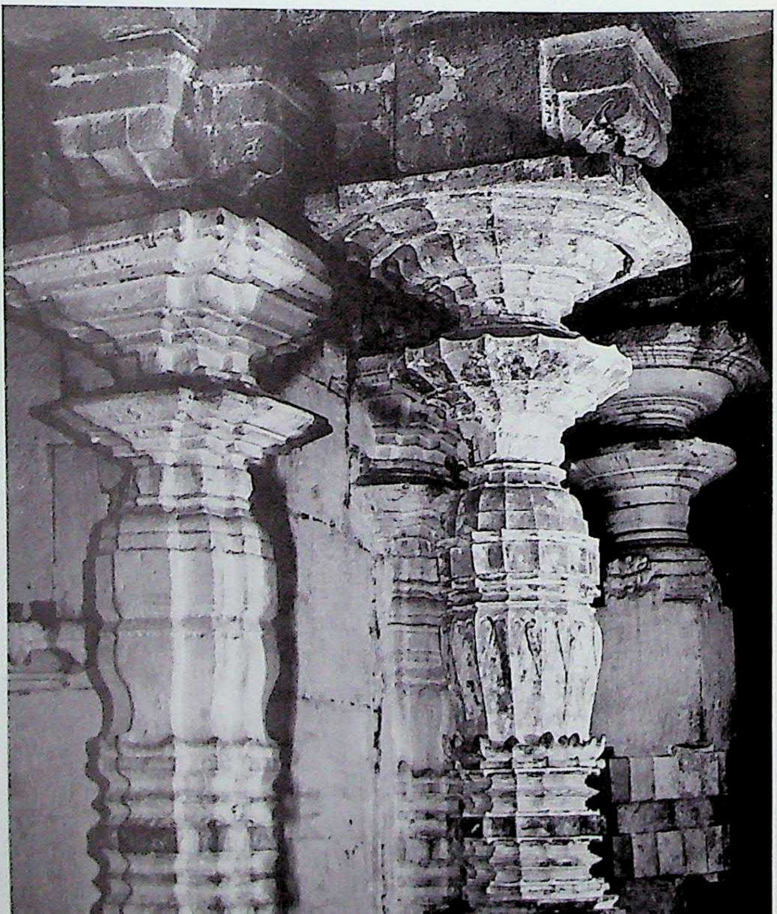

834. Talkāḍu. Kīrtinārāyaṇa temple, raṅgamaṇḍapa, interior, columns.

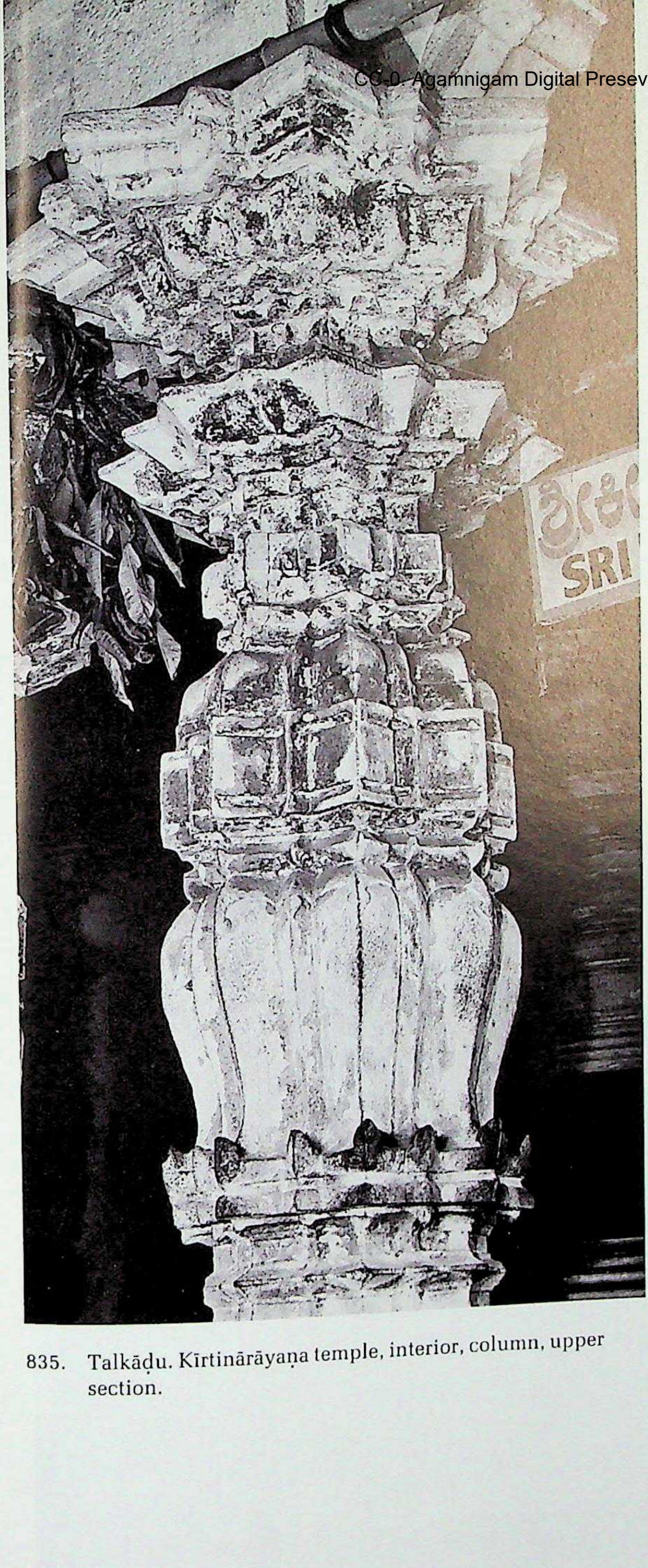

835. Talkāḍu. Kīrtinārāyaṇa temple, interior, column, upper section.

836. Talkāḍu. Kīrtinārāyaṇa temple, parapet, dwarf Indrakānta column.

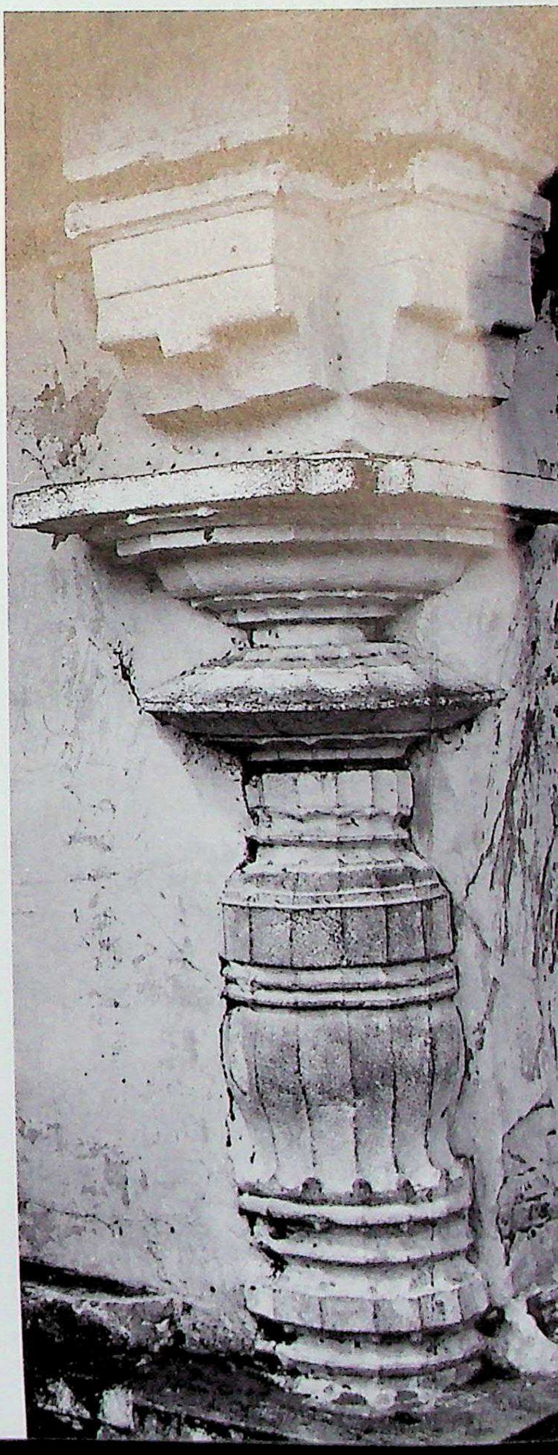

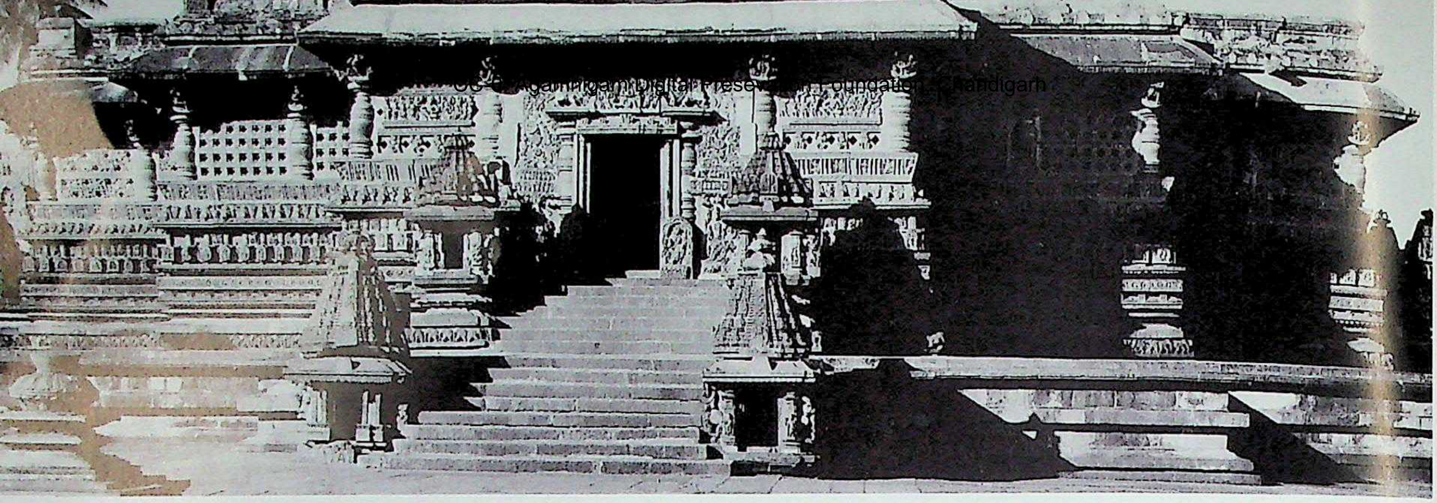

Agamnigam Digital Preservation Foundation, Chandigarh

837. Bēlūr. Cennakēśava temple complex, Cennakēśava temple, east. Southern Karṇāṭa (Hoysaḷanāḍu) style, east aspect, founder Viṣṇuvardhana, A.D. 1117. (Screens and tōraṇa, period of Ballāḷa II, late 12th cent. A.D.)

838. Bēlūr. Cennakēśava temple complex, Cennakēśava temple, raṅgamaṇḍapa, eastern doorway tōraṇa, period of Ballāḷa II, late 12th cent. A.D.

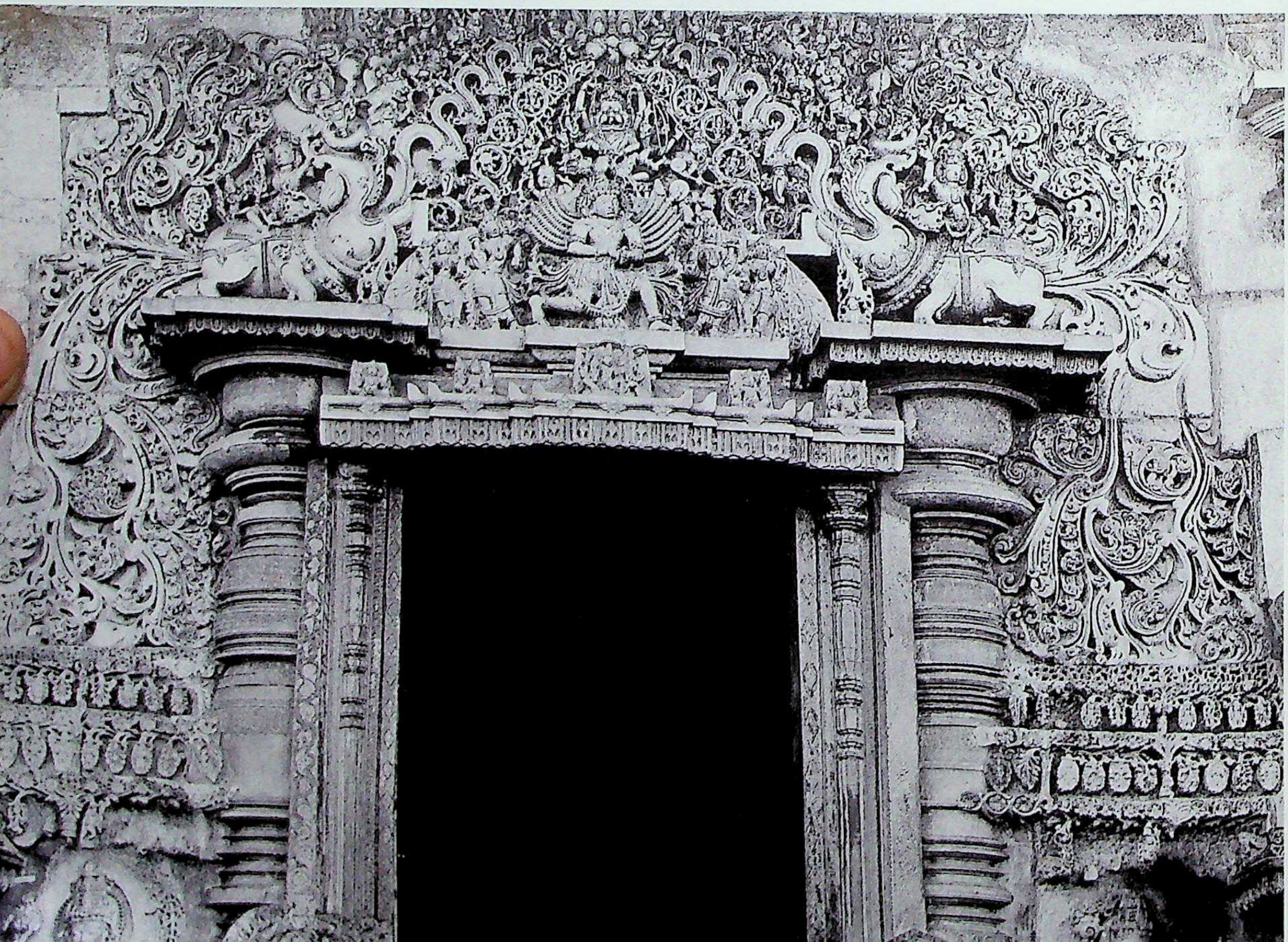

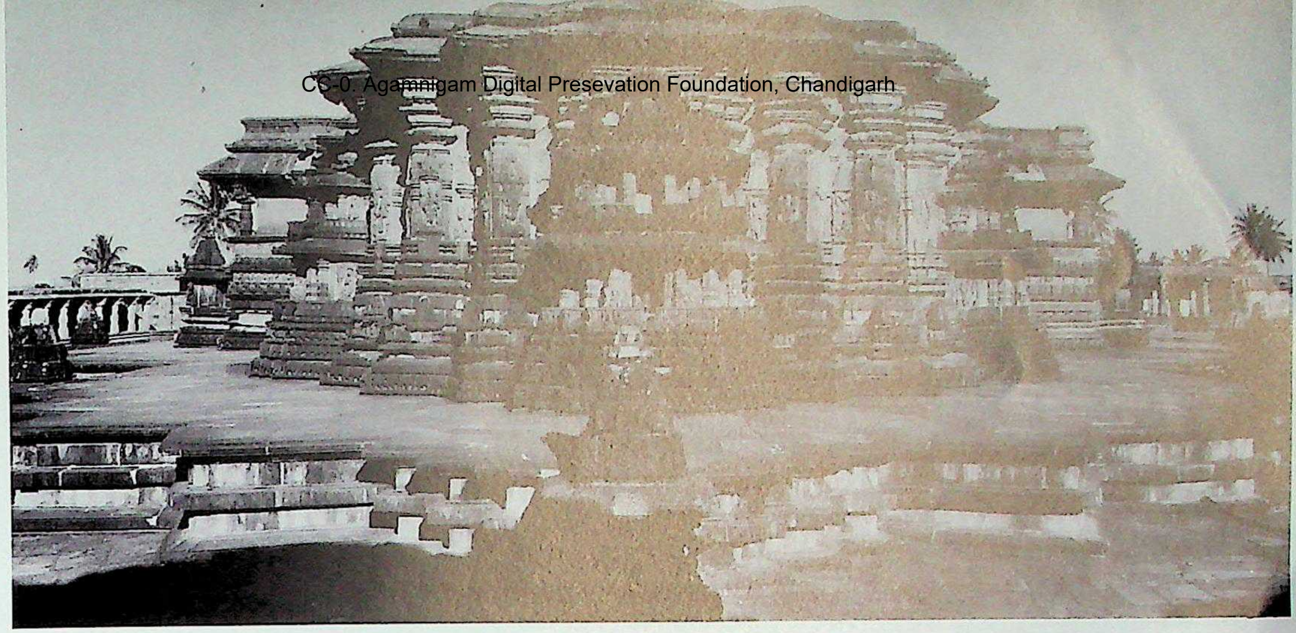

839. Bēlūr. Cennakēśava temple complex, Cennakēśava temple, vimāna, west.

840. Bēlūr. Cennakēśava temple complex, Cennakēśava temple, vimāna, blind bhadrāvalōkana or dēvakulikā-khattaka, northwest corner, detail.

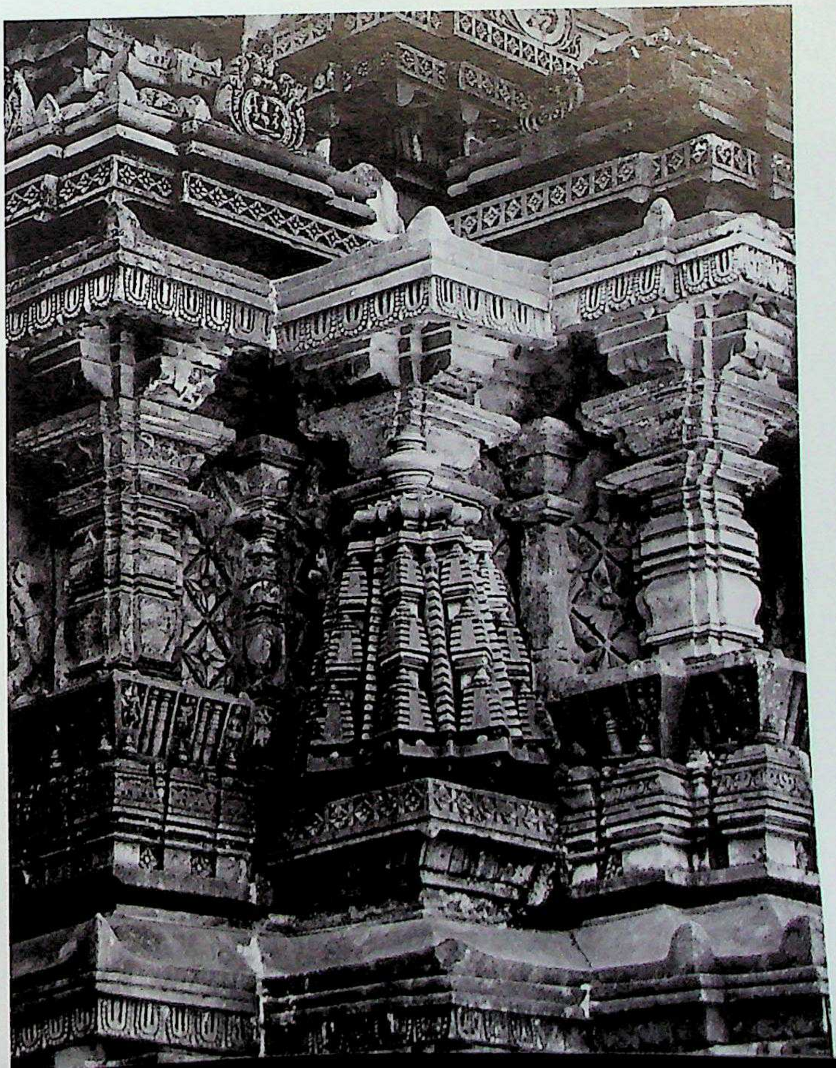

CC-0. Agamnigam Digital Preservation Foundation, Chandigarh

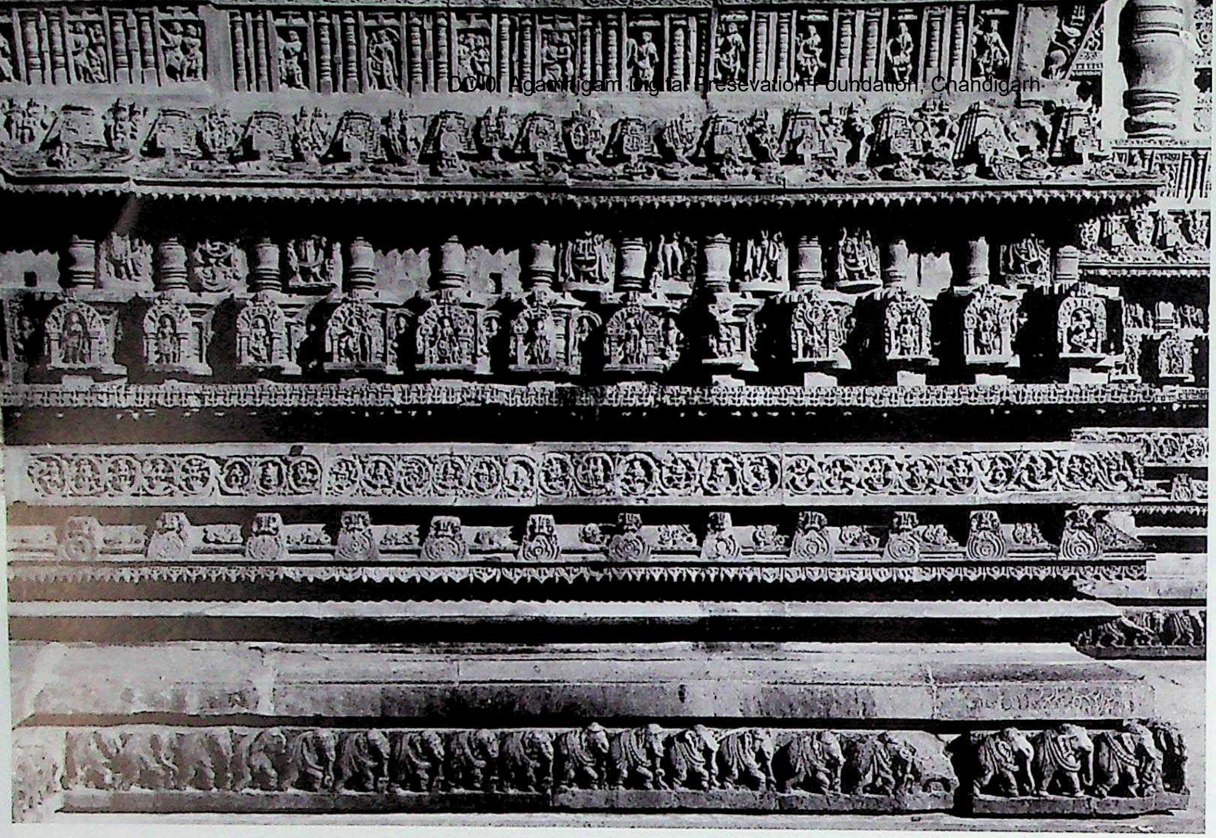

841. Bēlūr. Cennakēśava temple complex, Cennakēśava temple, raṅgamaṇḍapa, adhiṣṭhāna, vēdikā, āsanapaṭṭa, and kakṣāsana.

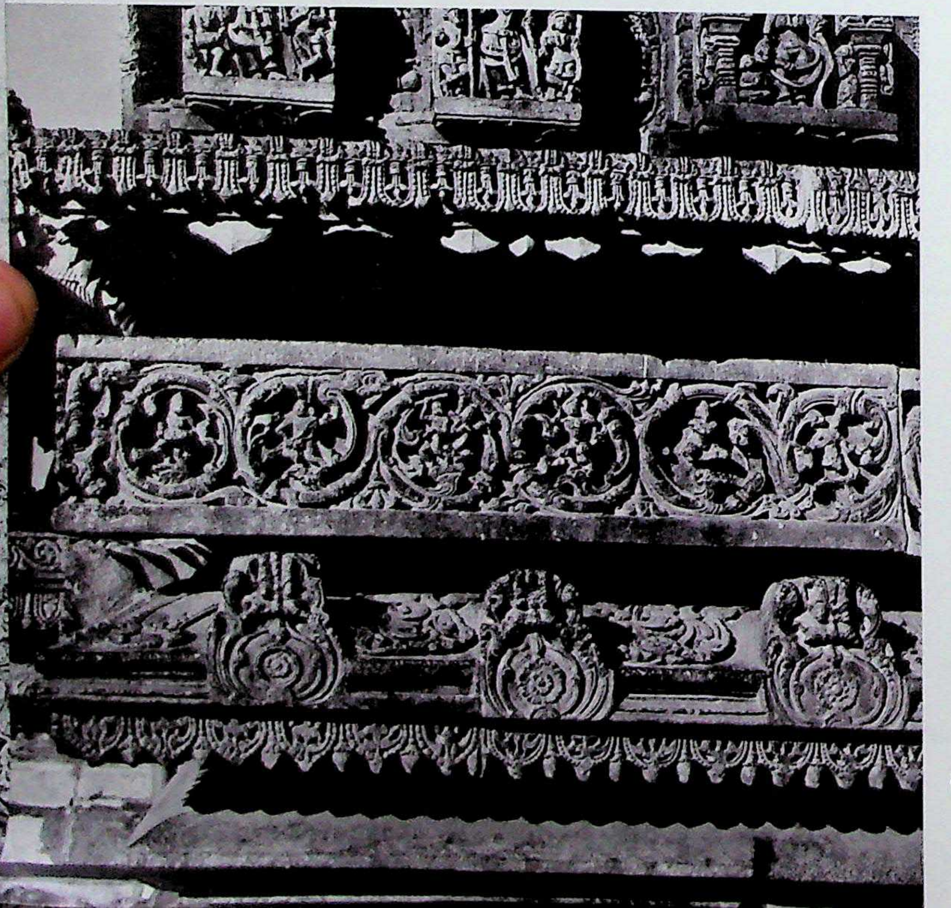

842. Bēlūr. Cennakēśava temple complex, Cennakēśava temple, raṅgamaṇḍapa, adhiṣṭhāna detail.

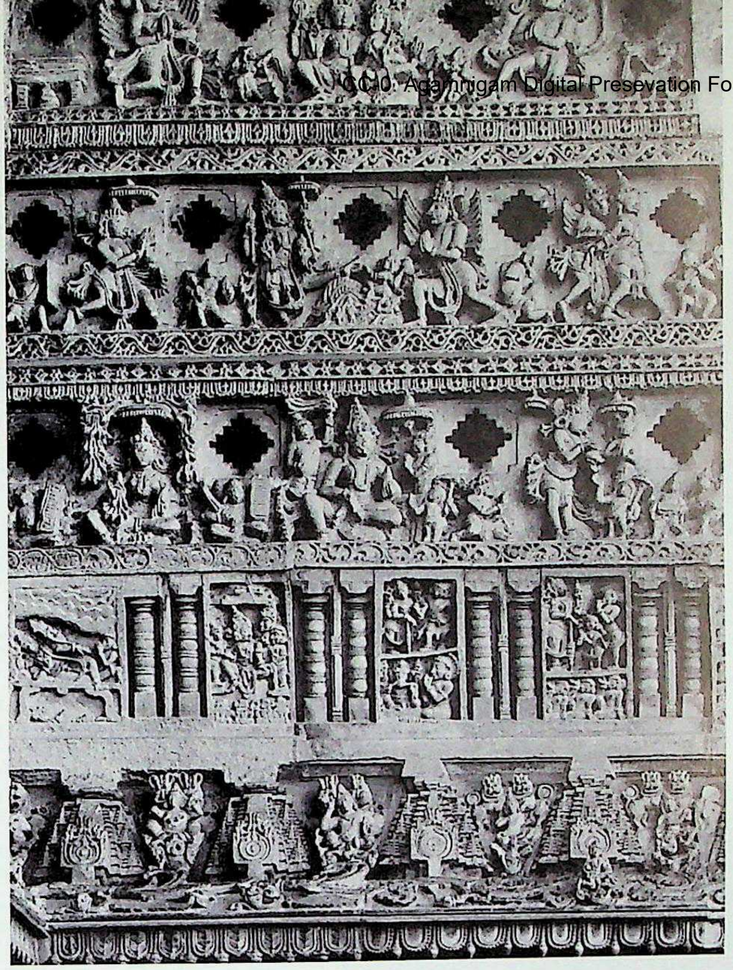

843. Bēlūr. Cennakēśava temple complex, Cennakēśava temple, raṅgamaṇḍapa, Kuñjarākṣa-jāla, lowest division showing Narasiṁha I holding audience. *C.* late 12th cent. A.D.

844. Bēlūr. Cennakēśava temple complex, Cennakēśava temple, raṅgamaṇḍapa, apsaras Śucismitā.

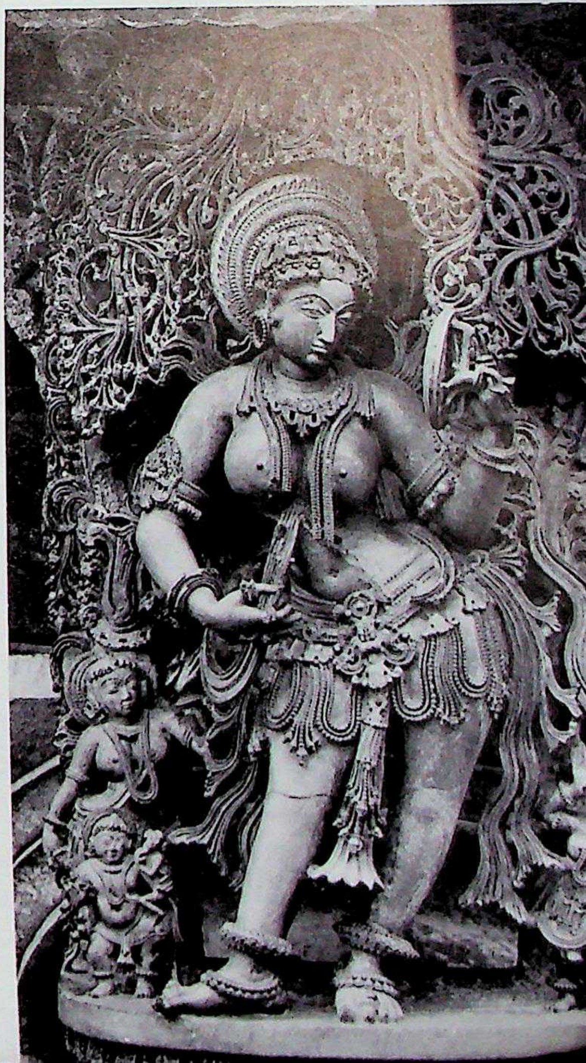

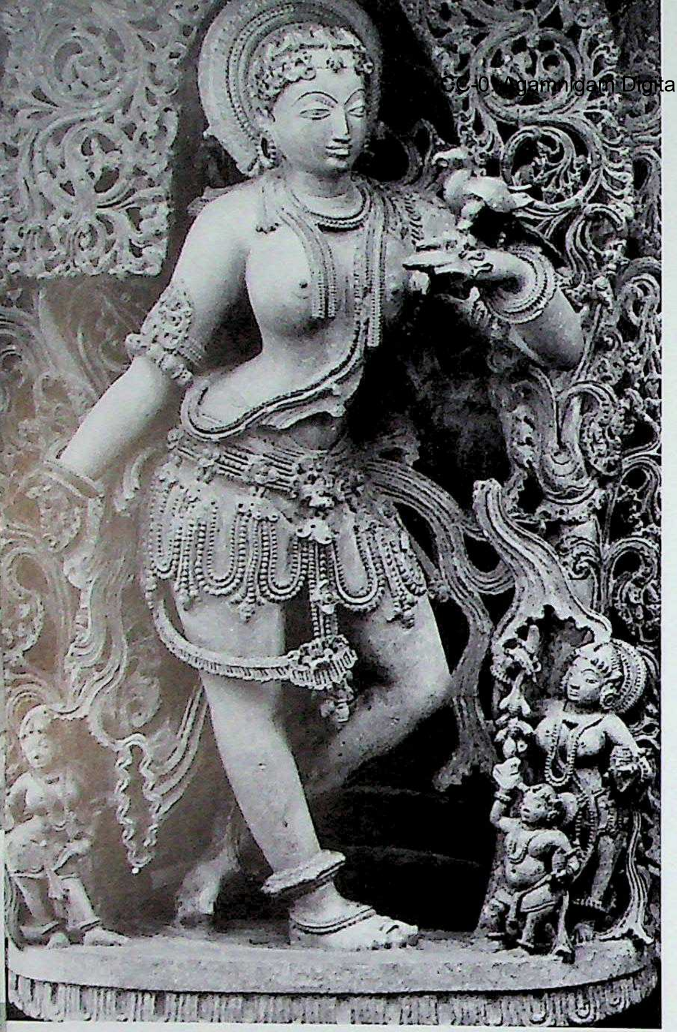

845. Bēlūr. Cennakēśava temple complex, Cennakēśava temple, raṅgamaṇḍapa, surasundarī śukadhāriṇī .

846. Bēlūr. Cennakēśava temple complex, Cennakēśava temple, raṅgamaṇḍapa, dancing apsaras.

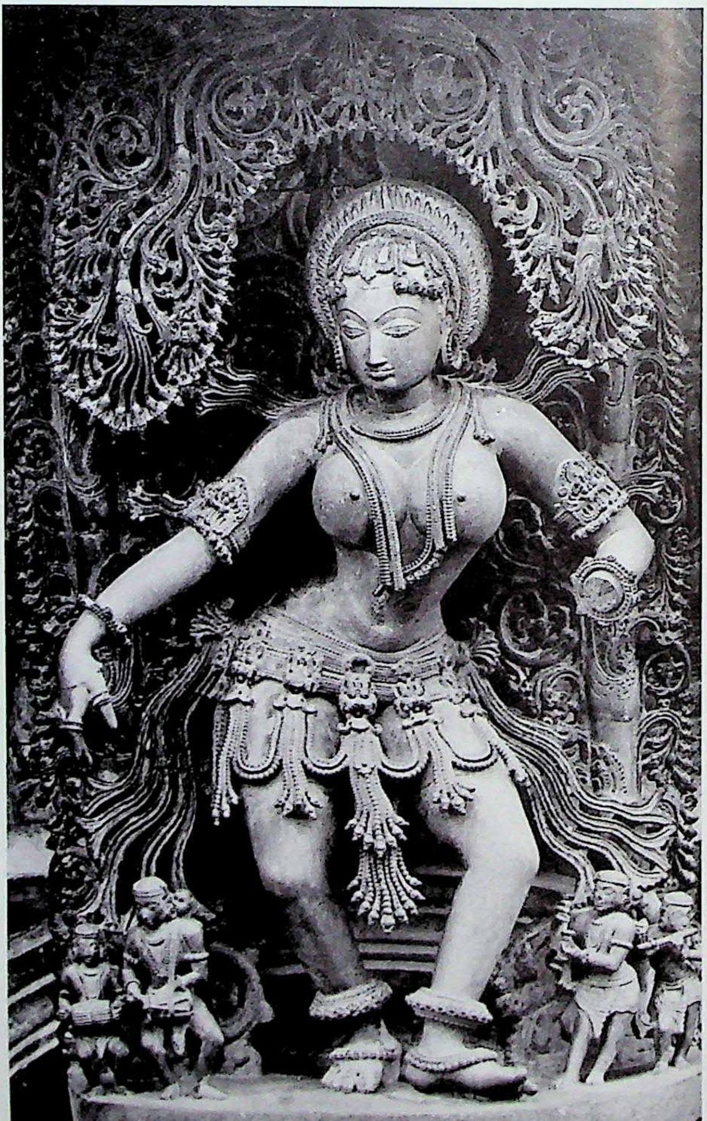

847. Bēlūr. Cennakēśava temple complex, Cennakēśava temple, raṅgamaṇḍapa, columns.

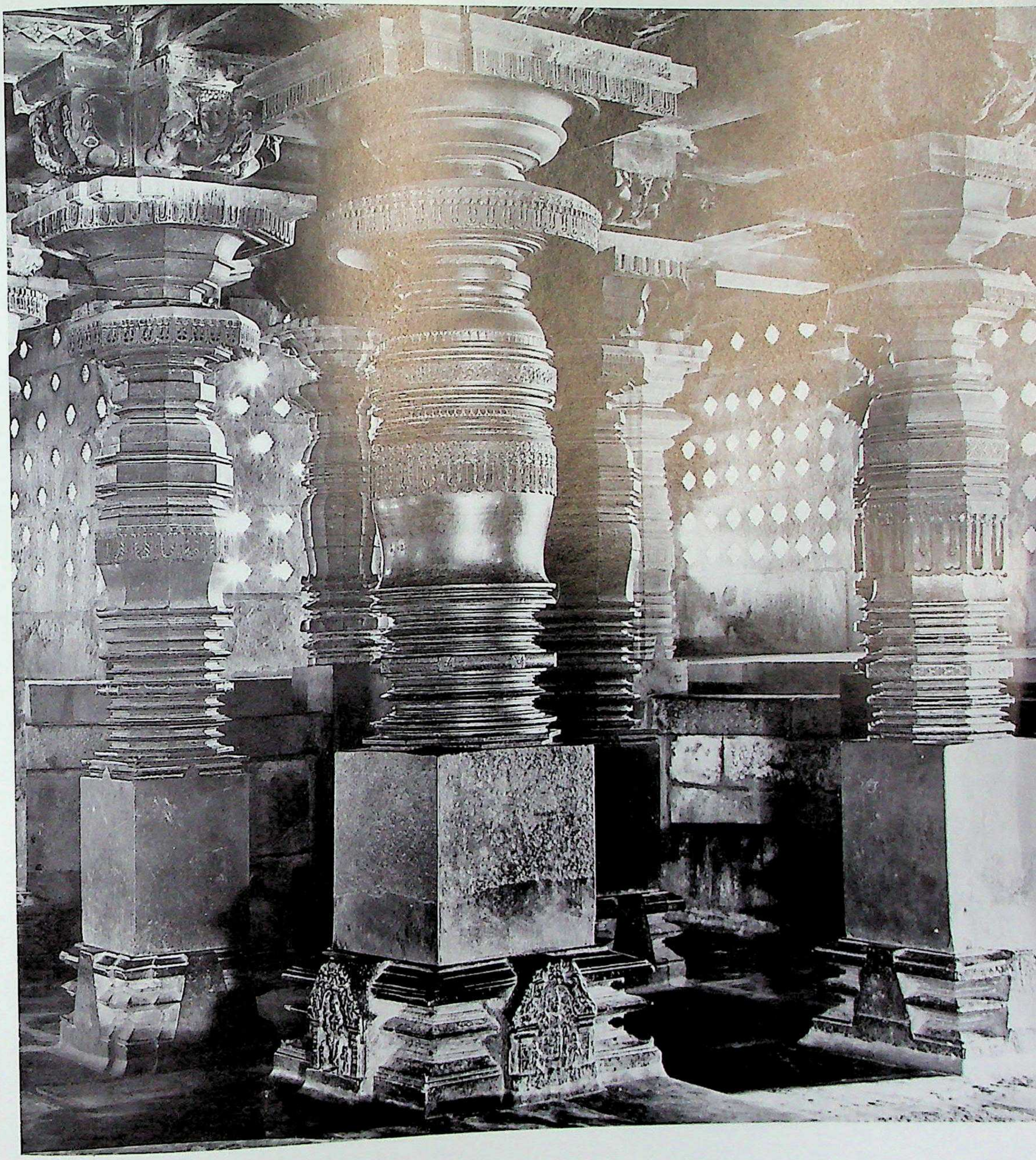

848. Bēlūr. Cennakēśava temple complex, Cennakēśava temple, raṅgamaṇḍapa, columns.

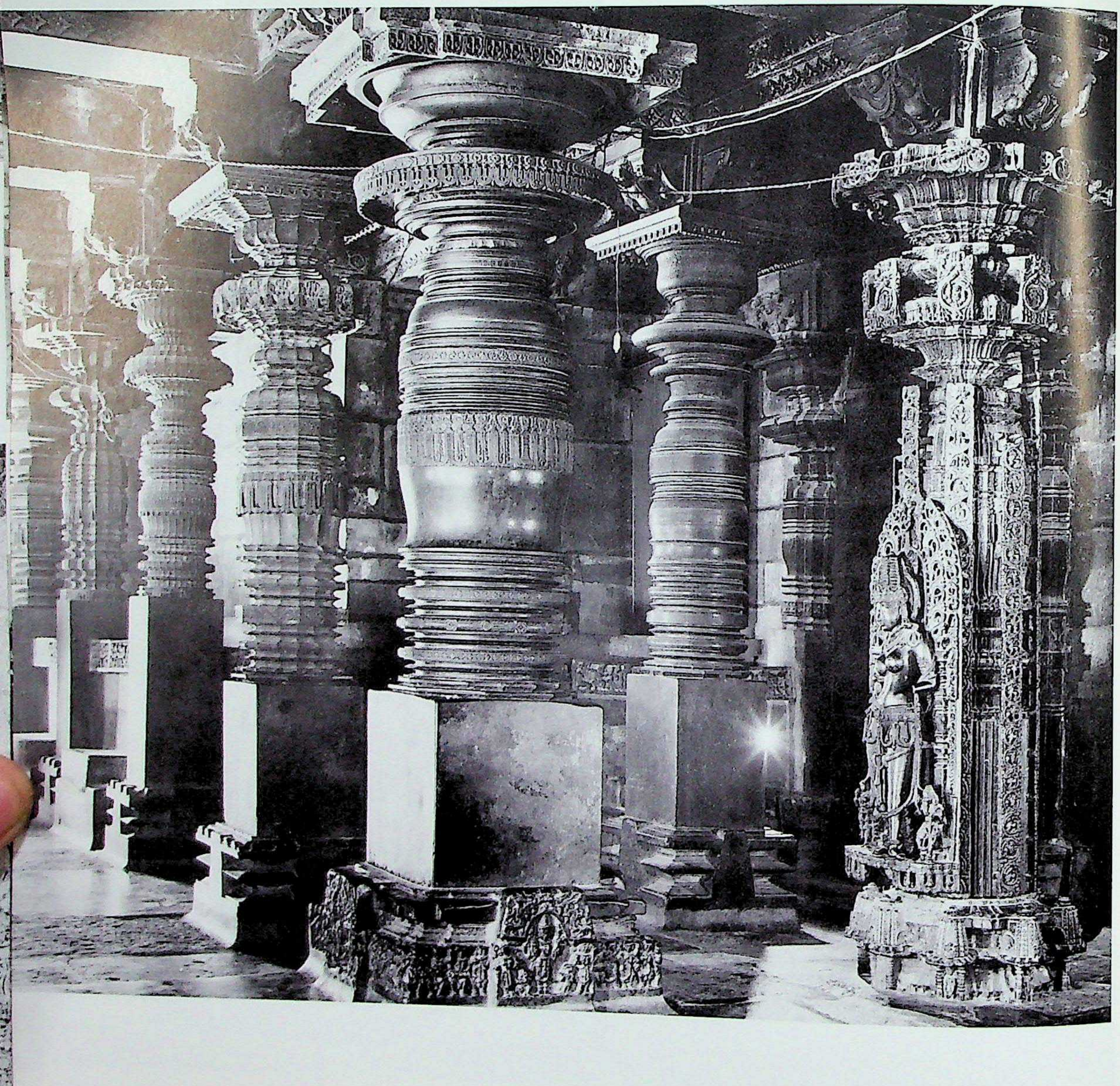

849. Bēlūr. Cennakēśava temple complex, Cennakēśava temple, raṅgamaṇḍapa, nave's Śrīkāra column and a section of surrounding columns.

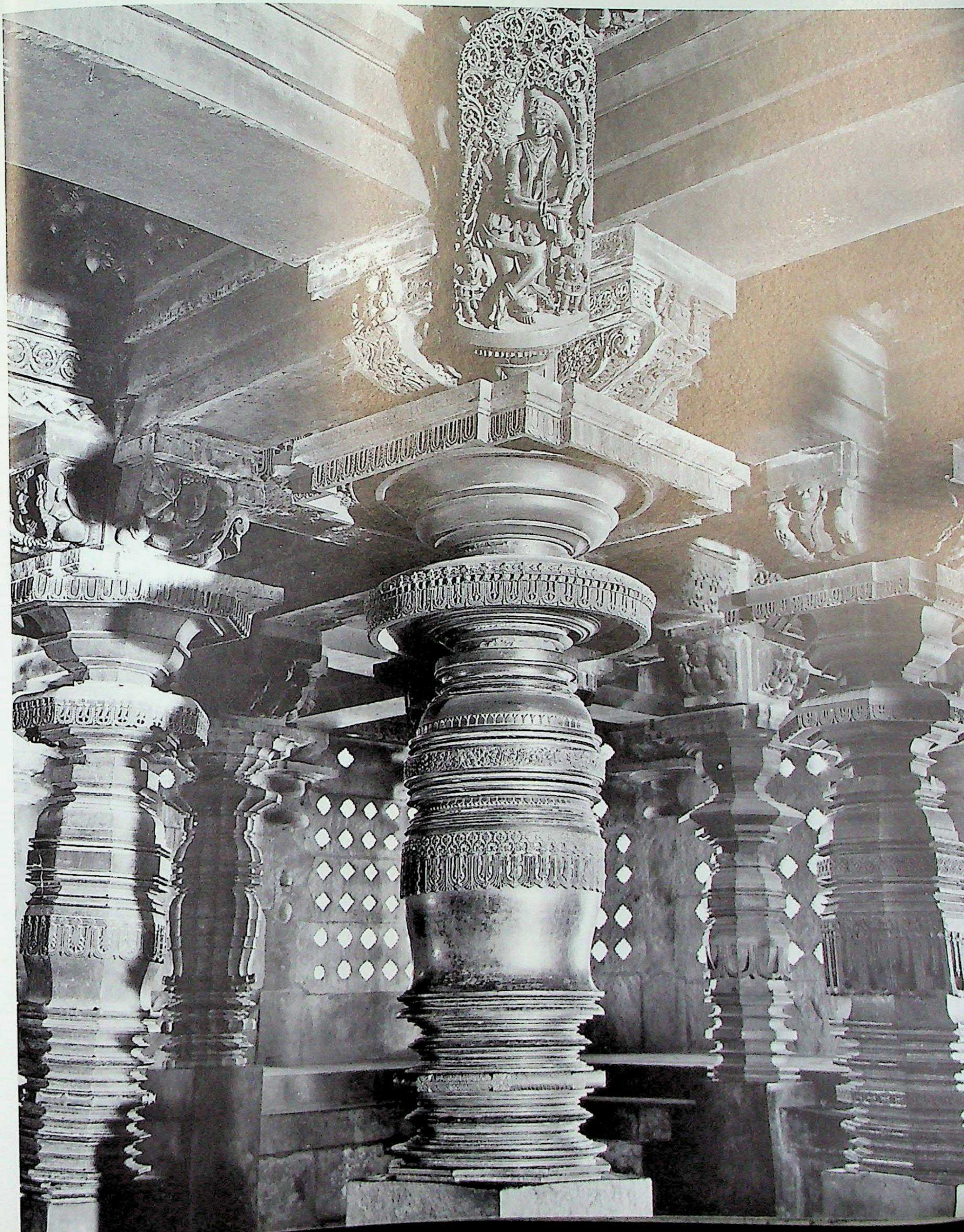

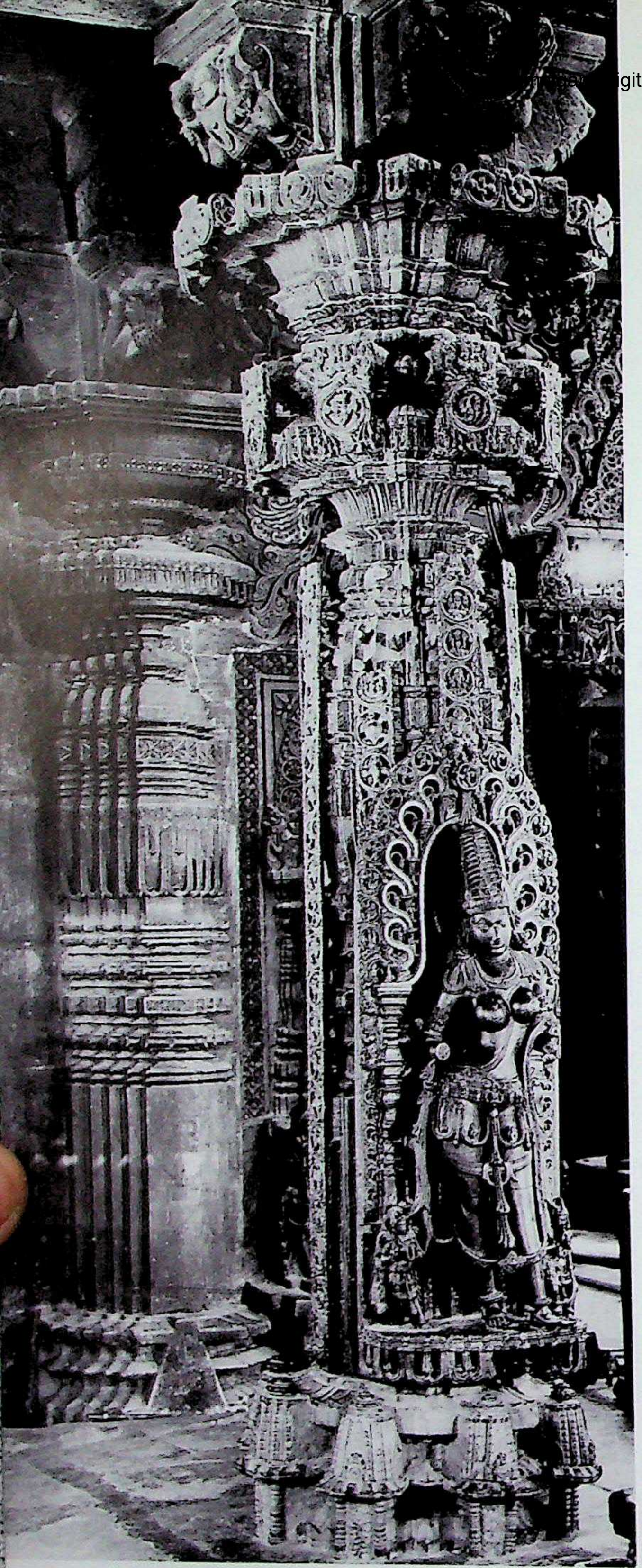

850. Bēlūr. Cennakēśava temple complex, Cennakēśava temple, raṅgamaṇḍapa, interior, Mohinī pillar.

851. Bēlūr. Cennakēśava temple complex, Cennakēśava temple, raṅgamaṇḍapa, Nṛsiṁha column.

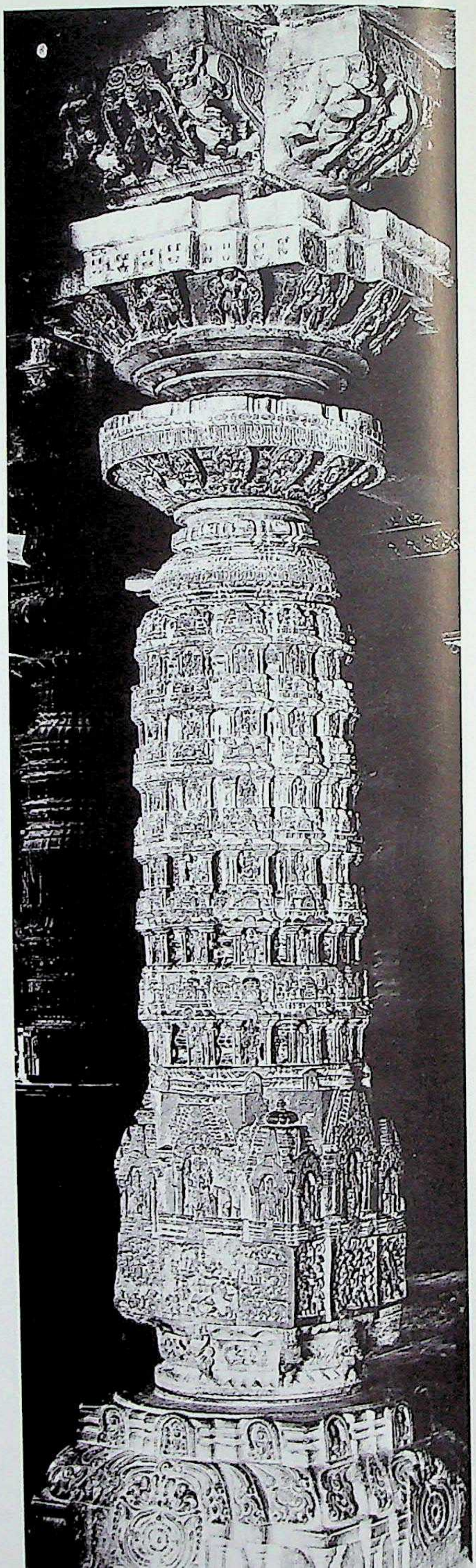

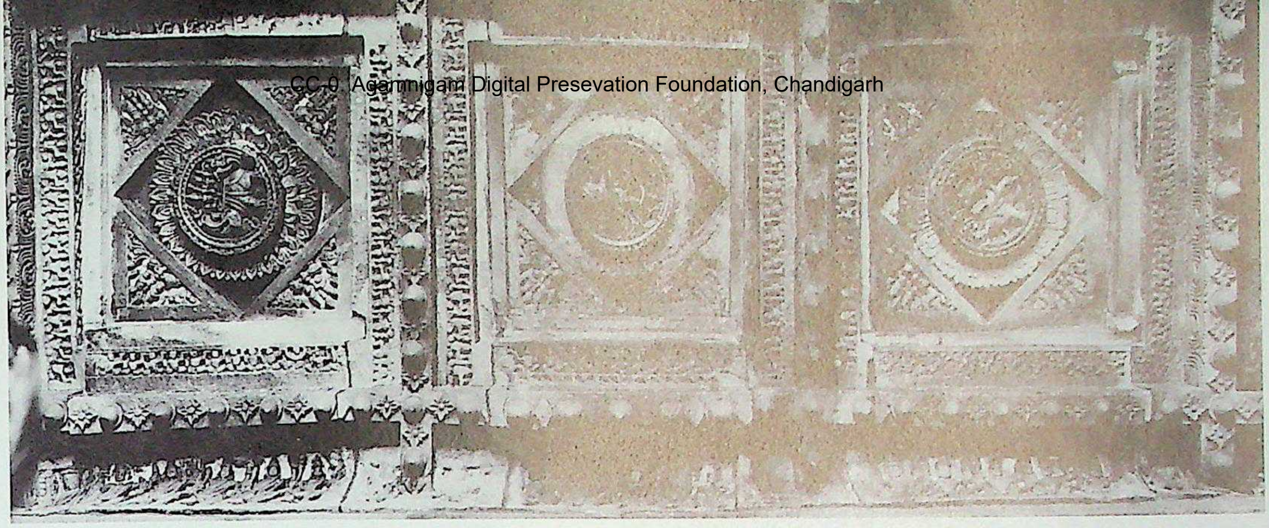

852. Bēlūr. Cennakēśava temple complex, Cennakēśava temple, raṅgamaṇḍapa, Samatala ceiling.

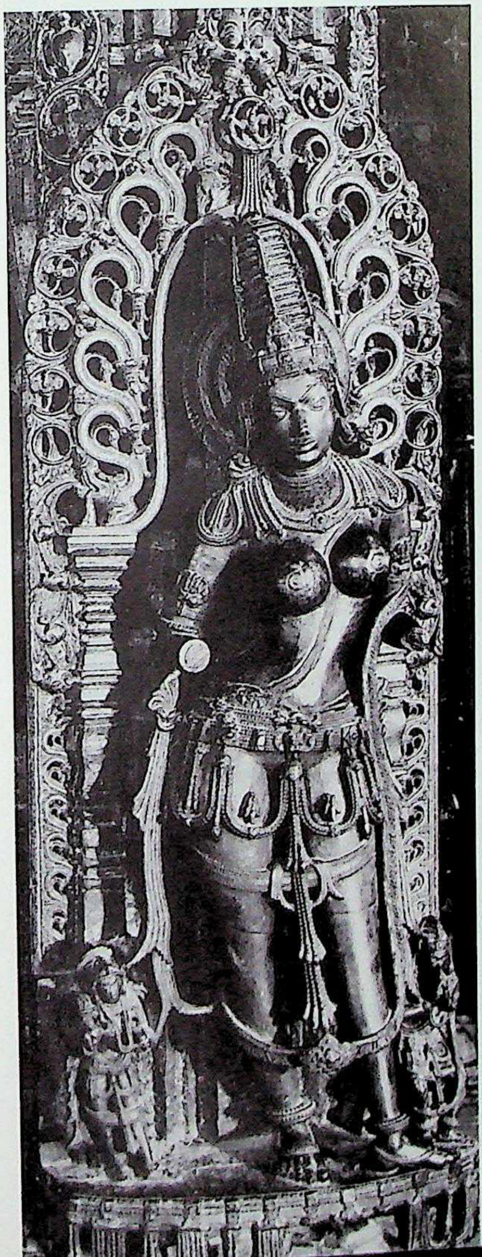

853. Bēlūr. Cennakēśava temple complex, Cennakēśava temple, raṅgamaṇḍapa, Mohinī pillar, figure of Mohinī.

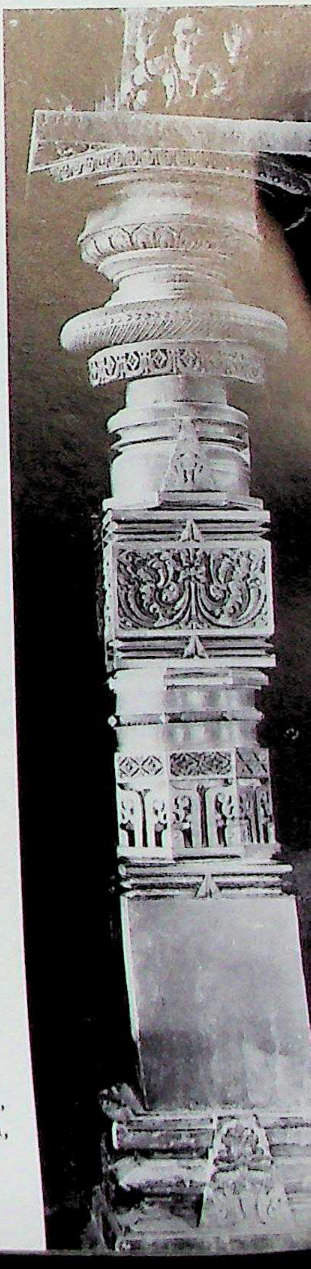

854. Bēlūr. Cennakēśava temple complex, Cennakēśava temple, raṅgamaṇḍapa, interior, Citrakhaṇḍa column.

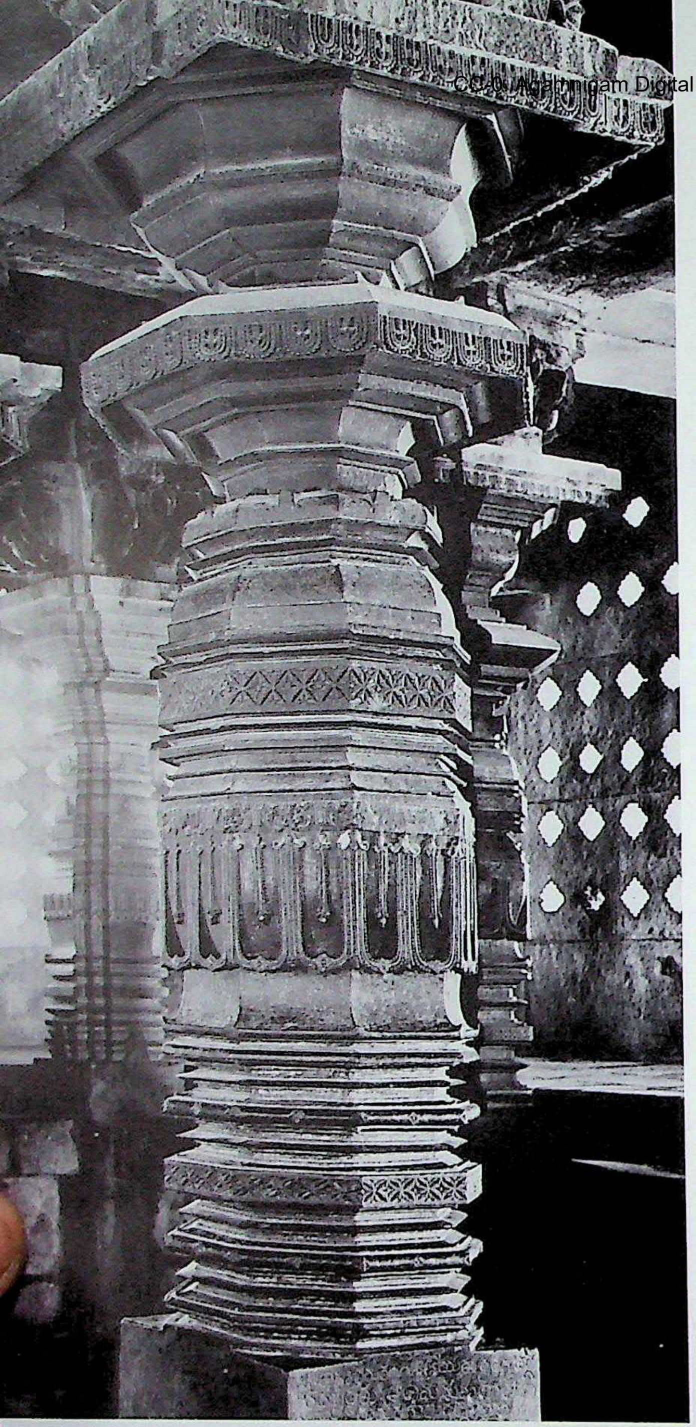

855. Bēlūr. Cennakēśava temple complex, Cennakēśava temple, raṅgamaṇḍapa, interior, Viṣṇukānta pillar.

856. Bēlūr. Cennakēśava temple complex, Cennakēśava temple, raṅgamaṇḍapa, 32-pointed star column.

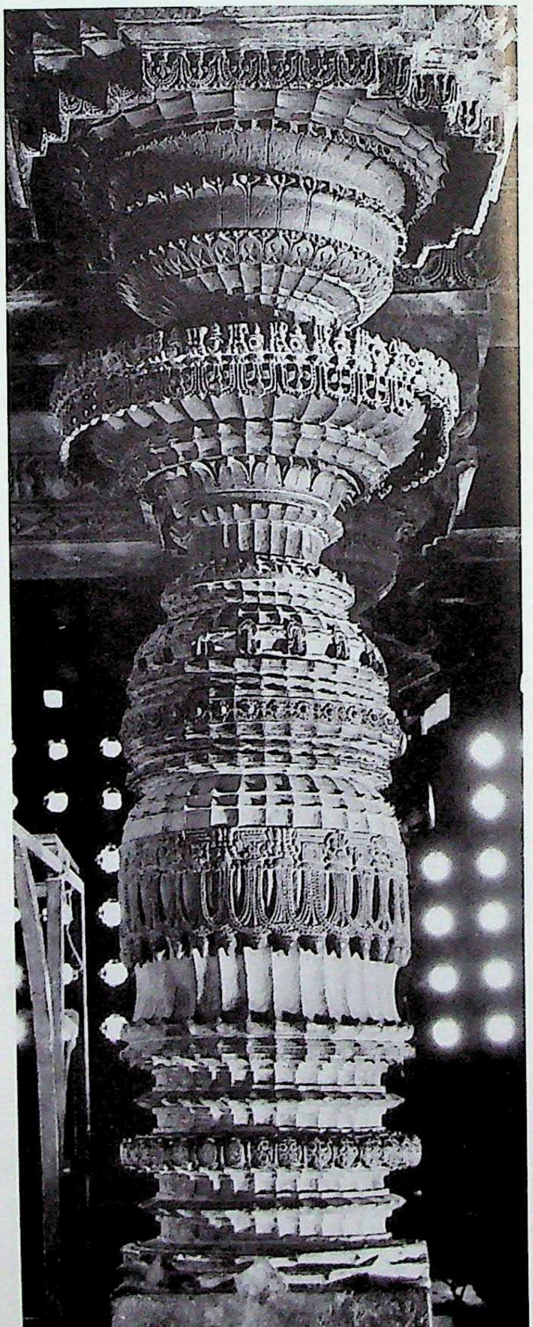

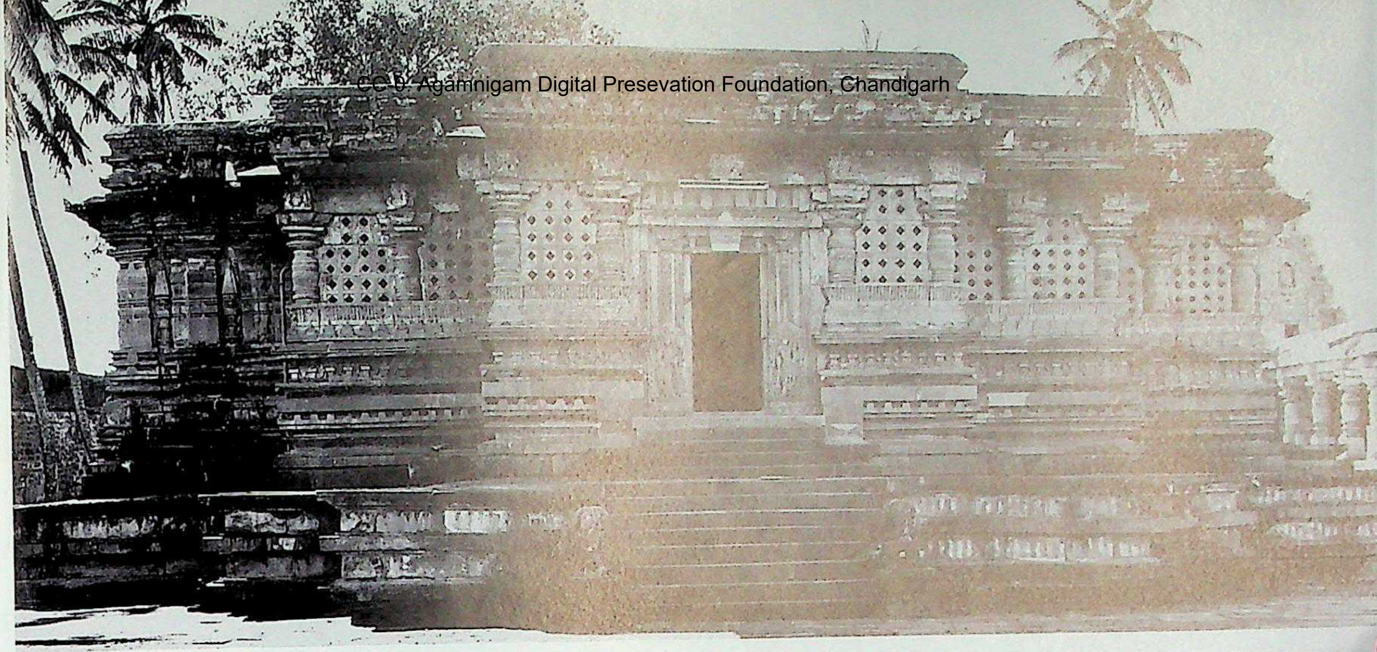

857. Bēlūr. Cennakēśava temple complex, Kappe-cennigarāya temple, east. Southern Karṇāṭa (Hoysaḷanāḍu) style, founder Queen Śāntaladēvī. A.D. 1117.

858. Bēlūr. Cennakēśava temple complex, Kappe-cennigarāya temple, raṅgamaṇḍapa, nave pillar, nāyikā figure.

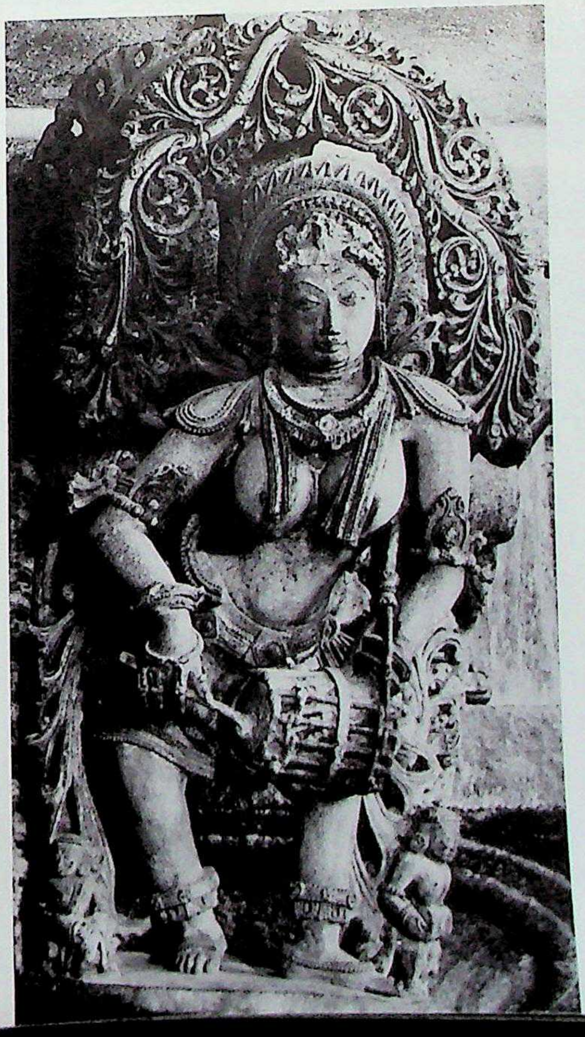

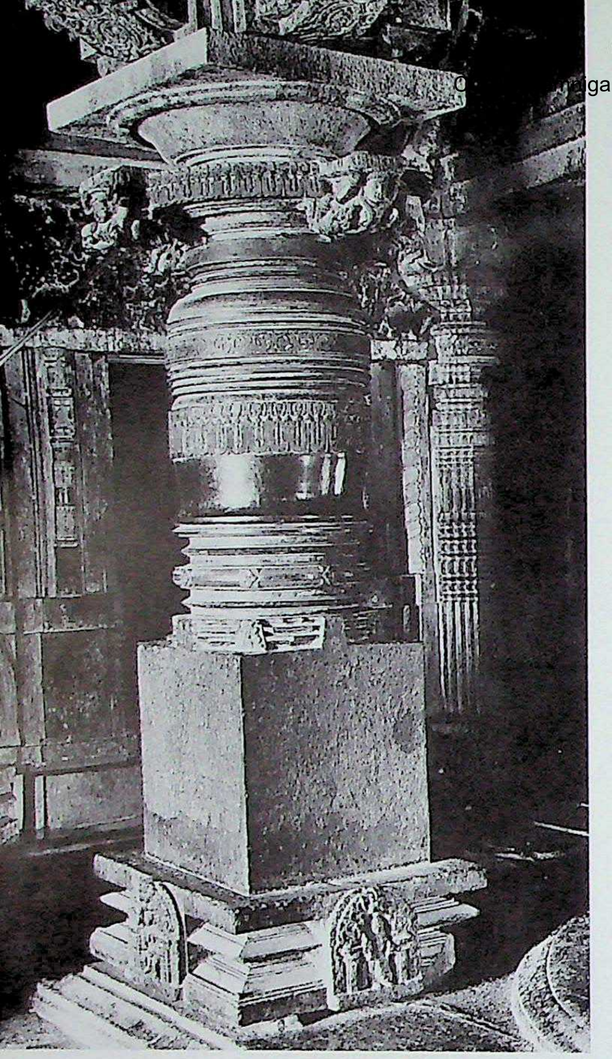

859. Bēlūr. Cennakēśava temple complex, Kappe-cennigarāya temple, rangamaṇḍapa, nave, Śrīkāra column.

860. Bēlūr. Cennakēśava temple complex, Vīranārāyaṇa temple, southwest. Southern Karṇāṭa (Hoysaḷanāḍu) style, period of Viṣṇuvardhana. A.D. 1117.

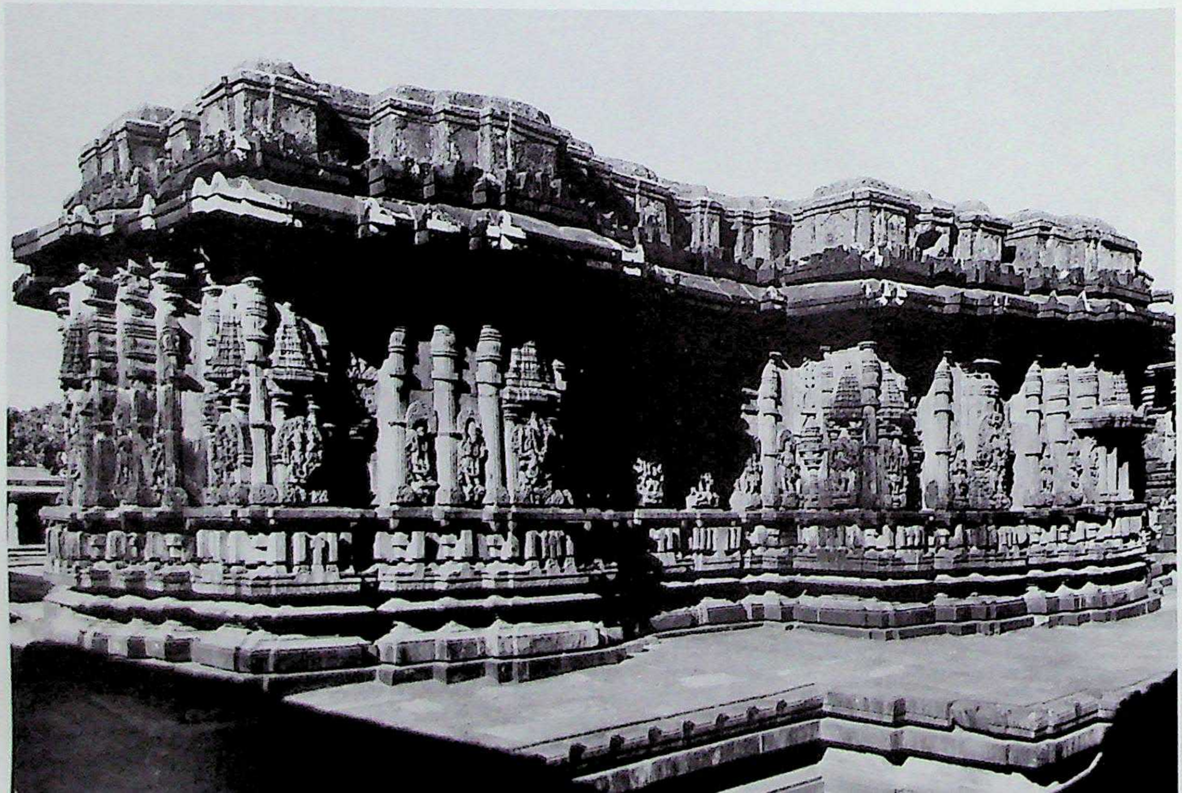

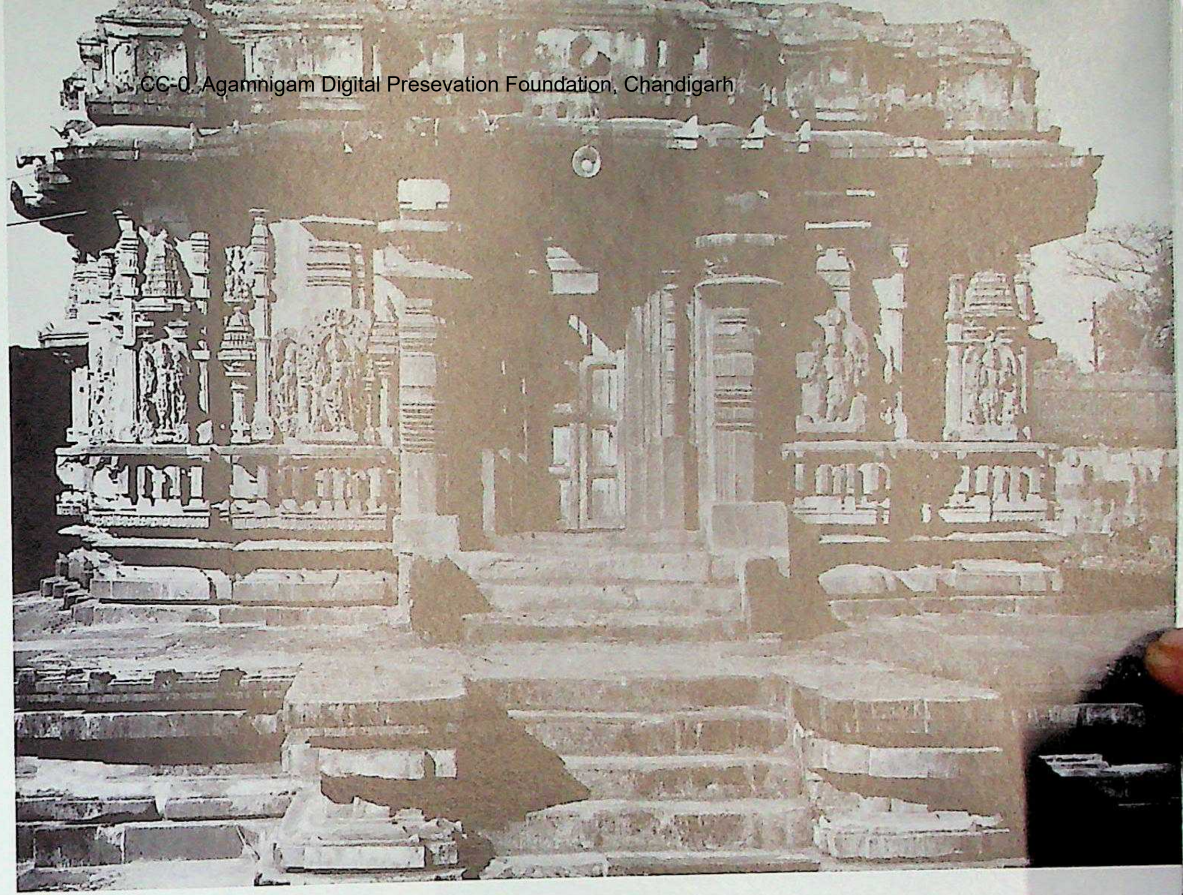

861. Bēlūr. Cennakēśava temple complex, Vīranārāyaṇa temple, gūḍhamaṇḍapa, east.

862. Toṇṇūr. Lakṣmīnārāyaṇa temple, vimāna with kapilī, south. Southern Karṇāṭa (Hoysaḷanāḍu) style, period of Viṣṇuvardhana. *C.* A.D. 1120.

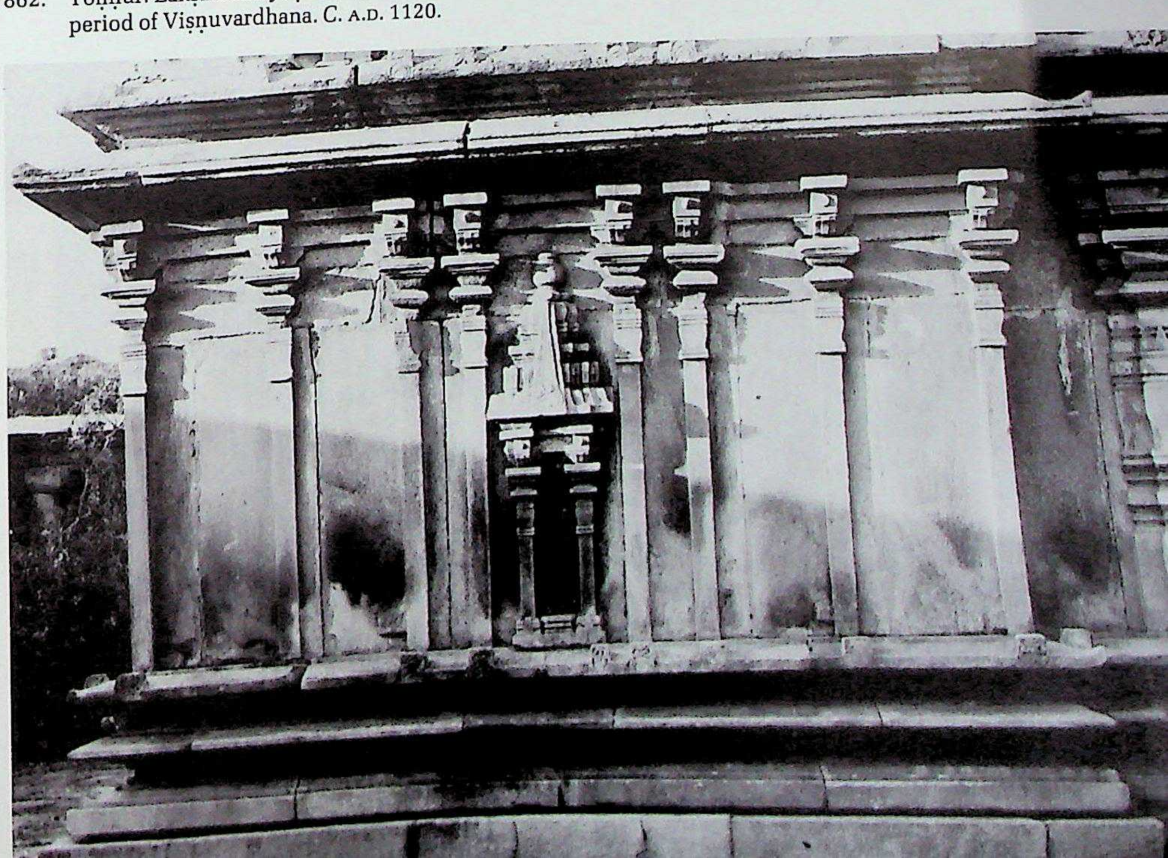

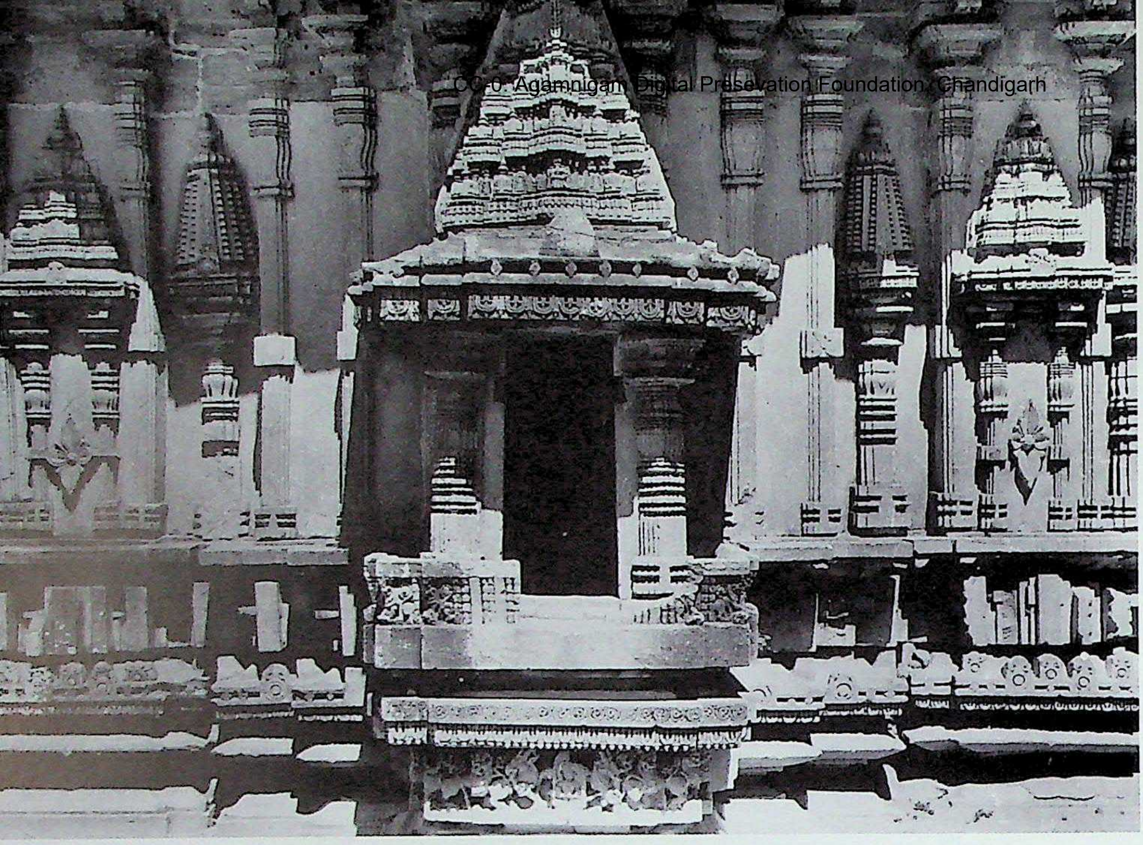

863. Maraḷe. Cennakēśava temple, vimāna, south. Southern Karṇāṭa (Hoysaḷanāḍu) style, period of Viṣṇuvardhana, founder Rayaṇa Daṇāyaka. A.D. 1130.

864. Maraḷe. Cennakēśava temple, gūḍhamaṇḍapa, northwest.

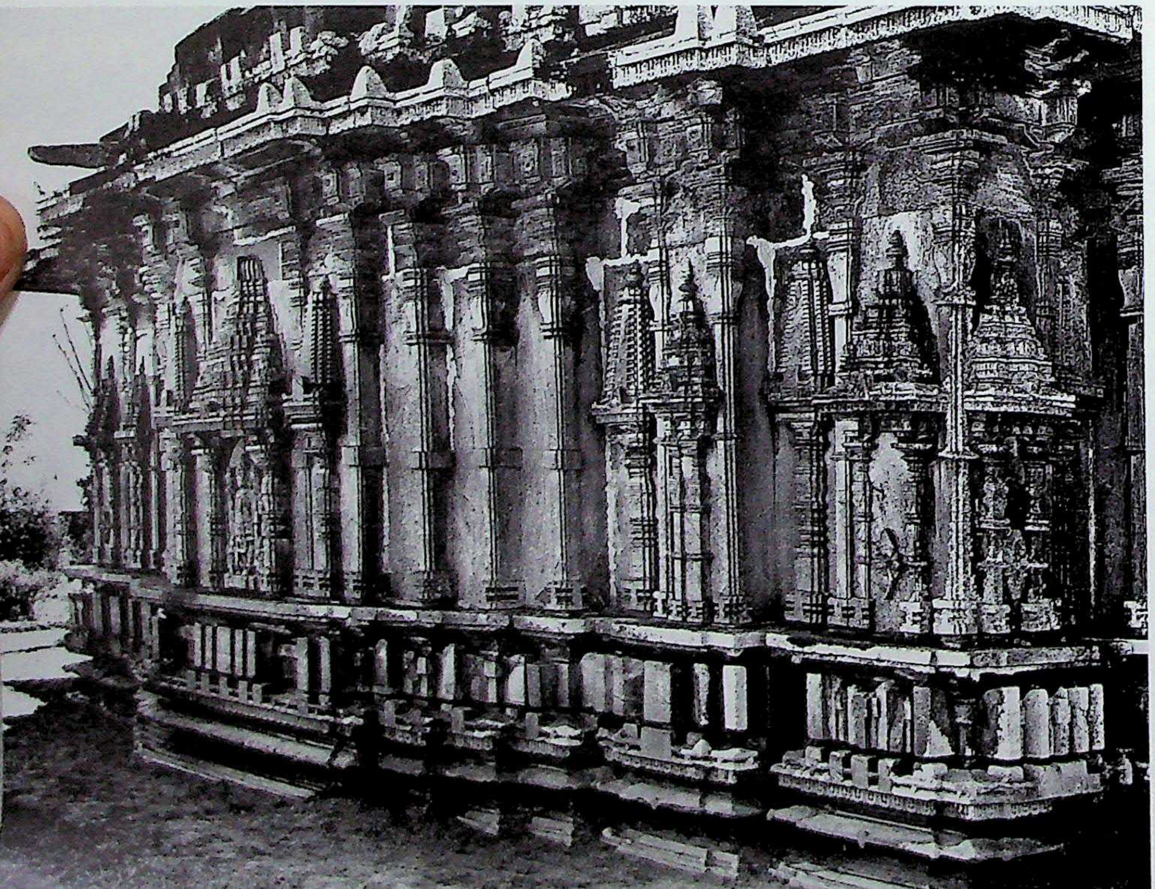

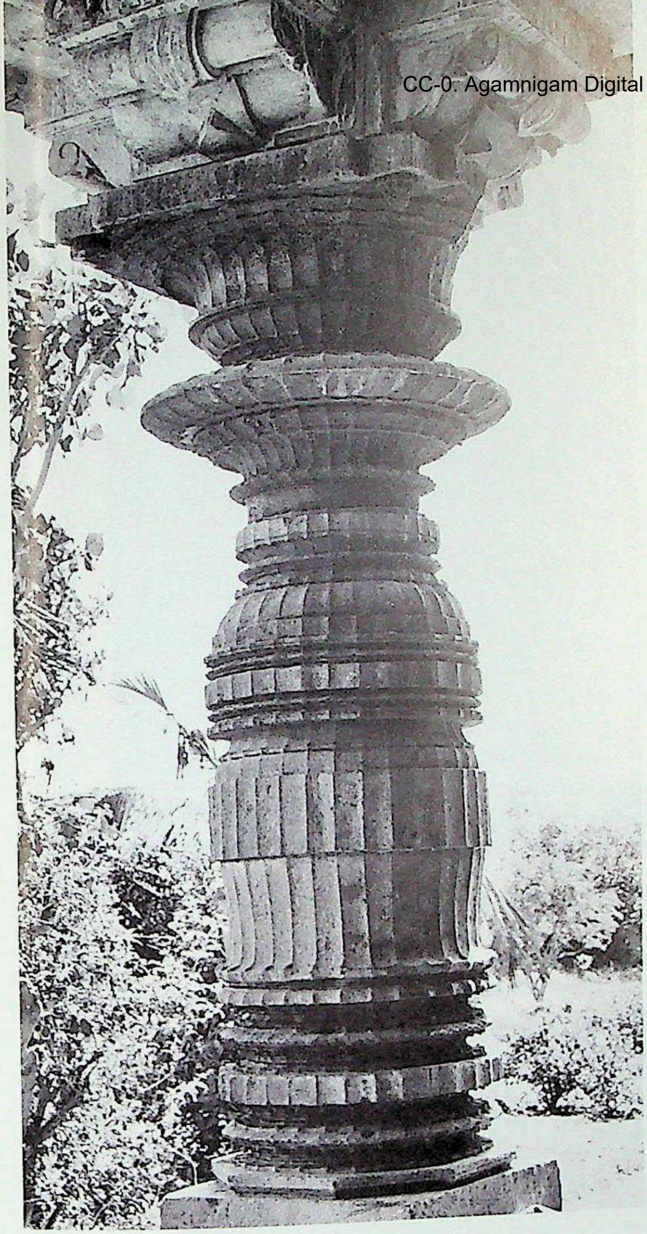

865. Maraḷe. Cennakēśava temple, mukhacatuṣkī-porch, 32-pointed, fluted, dwarf column.

866. Maraḷe. Cennakēśava temple, gūḍhamaṇḍapa, nave, decorated Śrīkāra pillar.

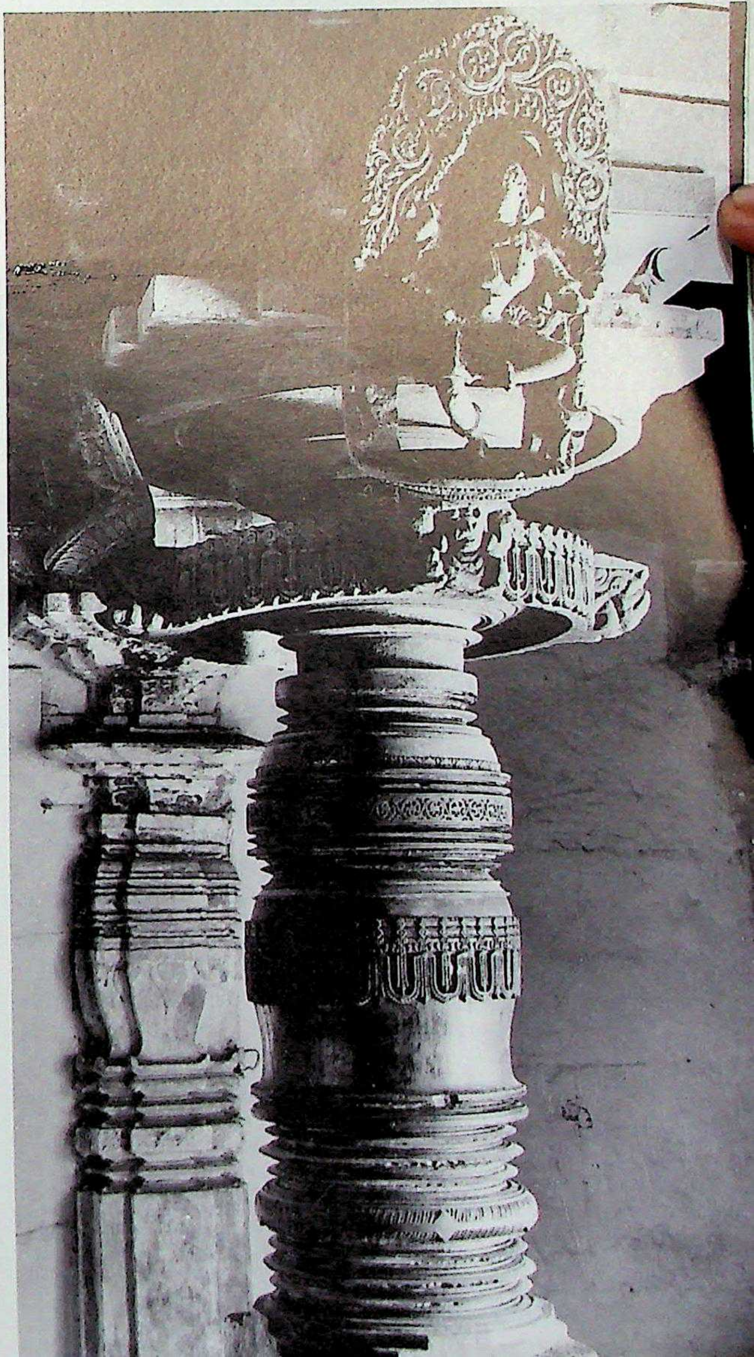

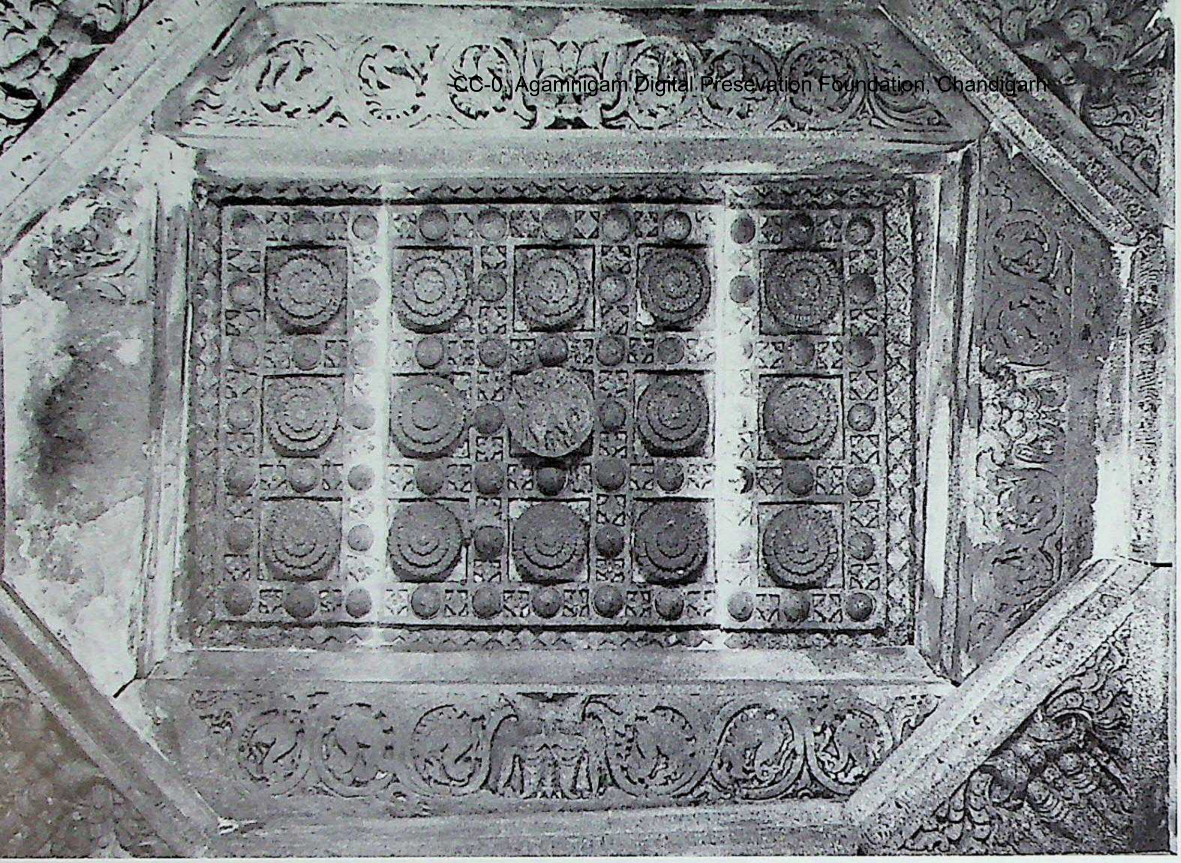

867. Maraḷe. Cennakēśava temple, gūḍhamaṇḍapa, rectangular lantern ceiling.

868. Maraḷe. Siddhēśvara temple, vimāna, south. Southern Karṇāṭa (Hoysaḷanāḍu) style, period of Viṣṇuvardhana, founder Rayaṇa Daṇāyaka. A.D. 1130.

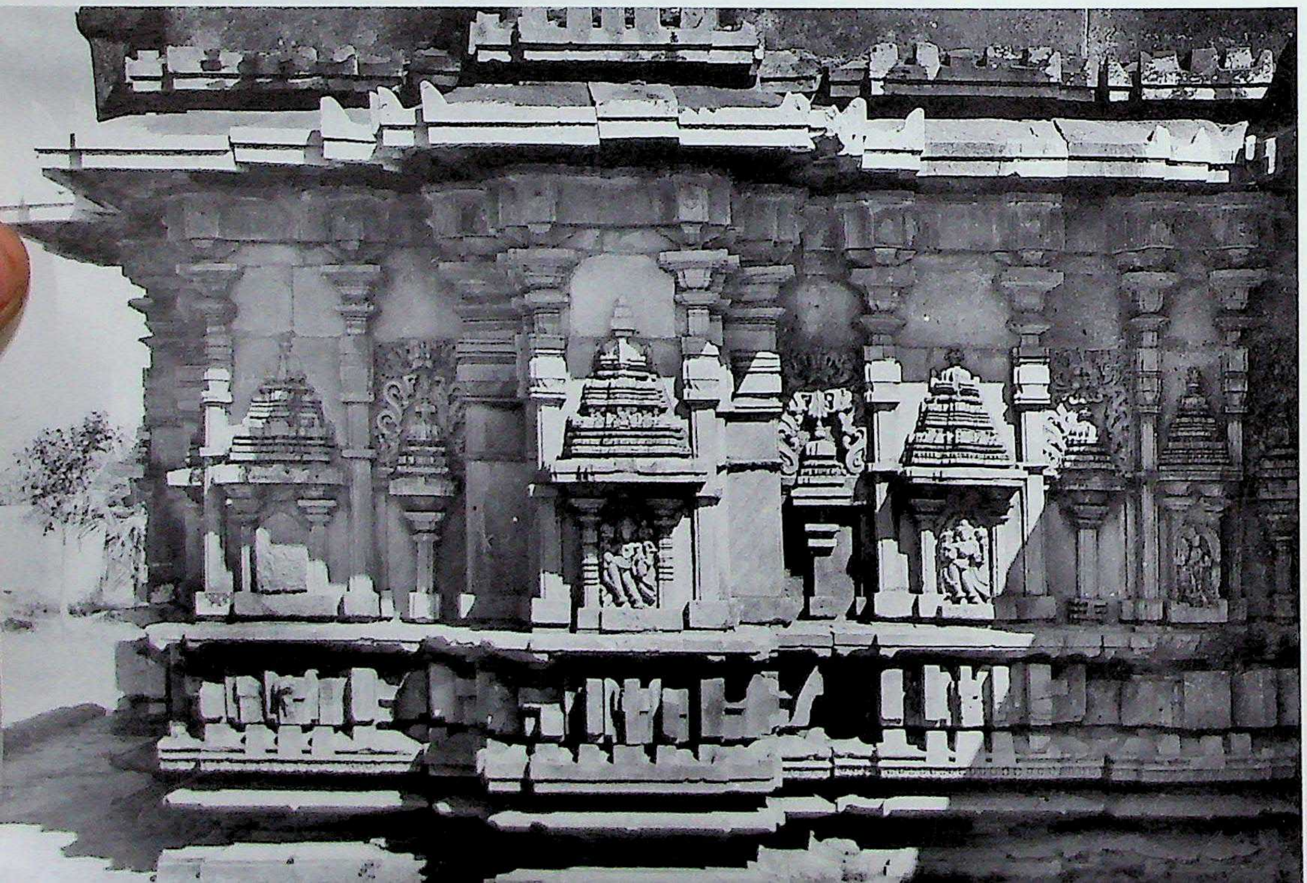

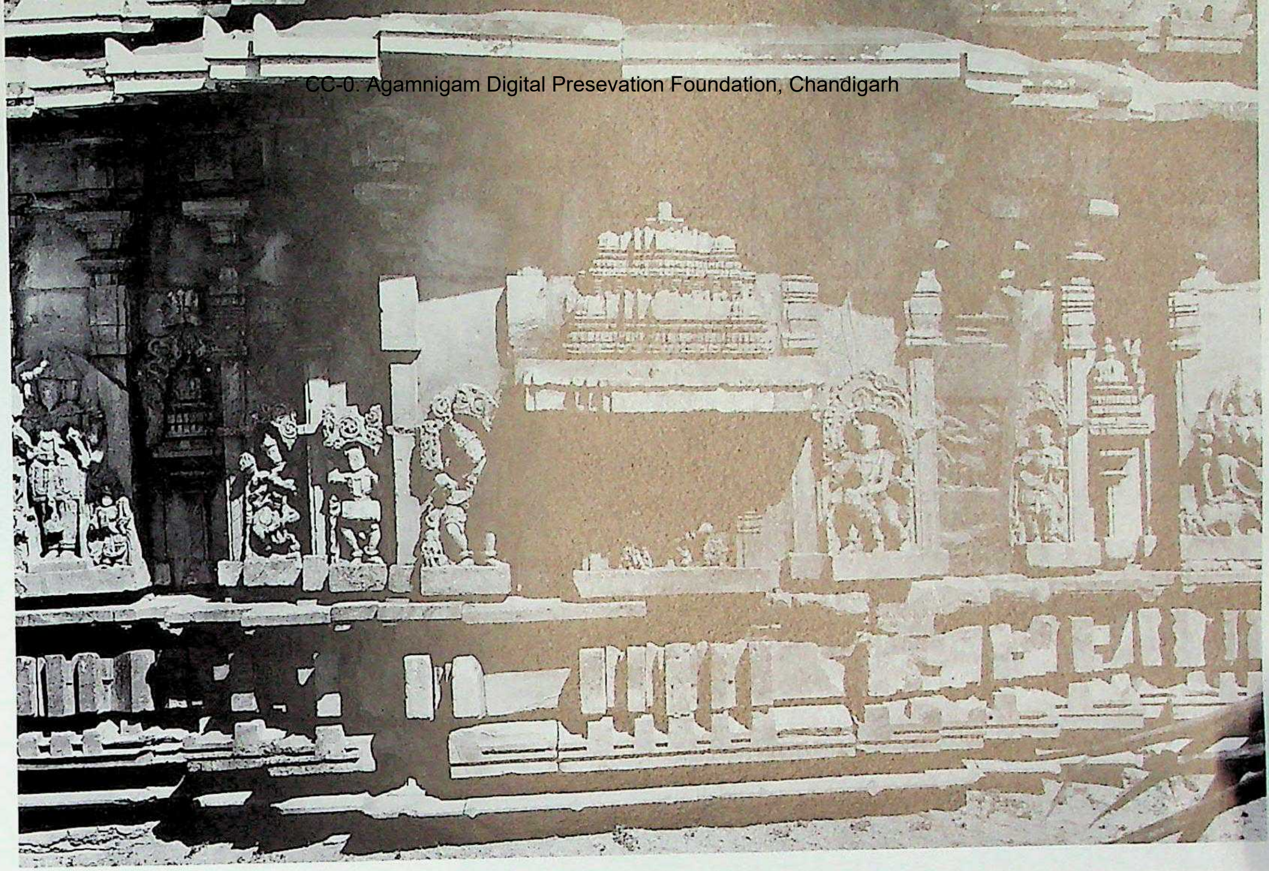

869. Maraḷe. Siddhēśvara temple, gūḍhamaṇḍapa, south wall.

870. Maraḷe. Siddhēśvara temple, gūḍhamaṇḍapa, south wall, salilāntara, kūṭastambha with tōraṇa.

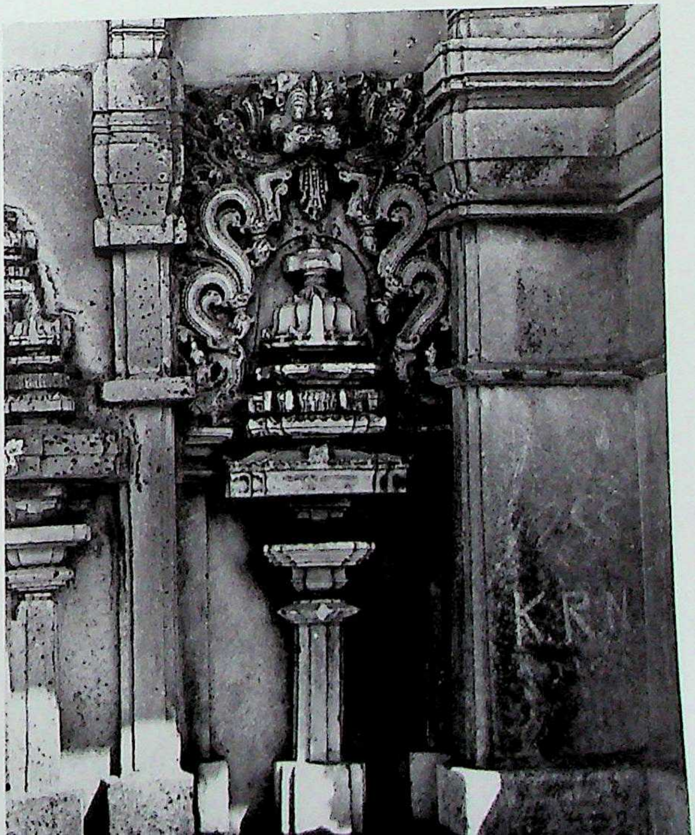

CC-0. Agamnigam Digital Preservation Foundation, Chandigarh

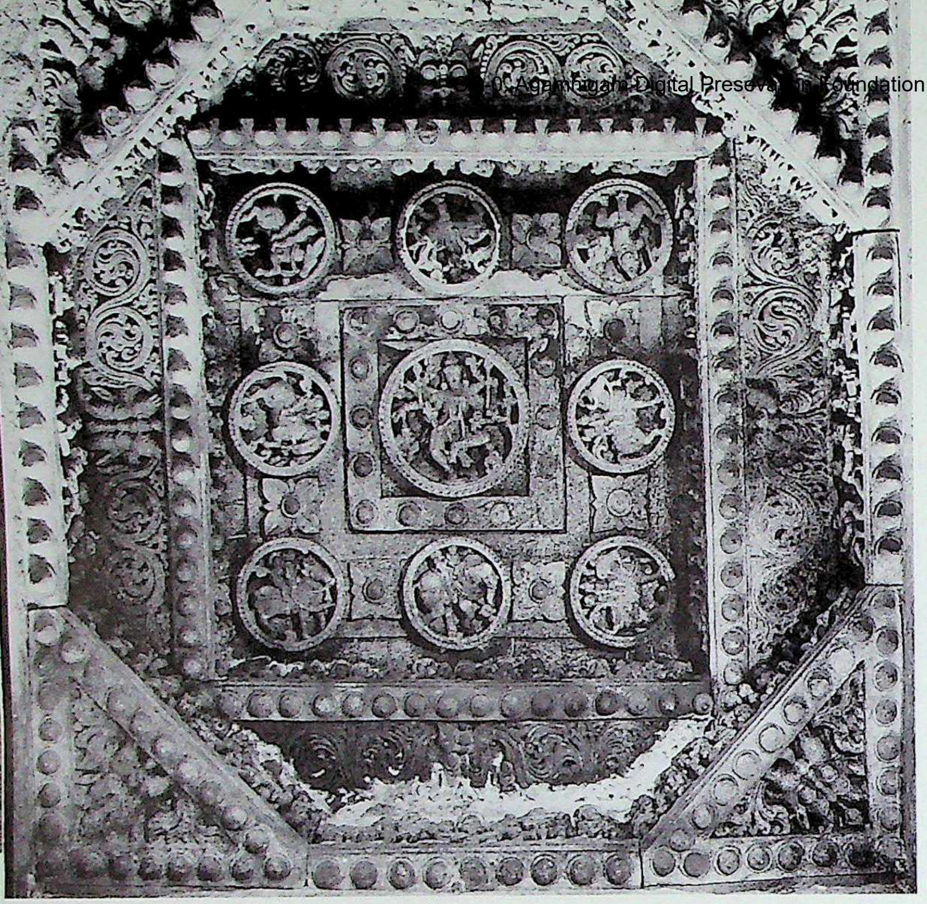

871. Maraḷe. Siddhēśvara temple, gūḍhamaṇḍapa, nave, lantern ceiling.

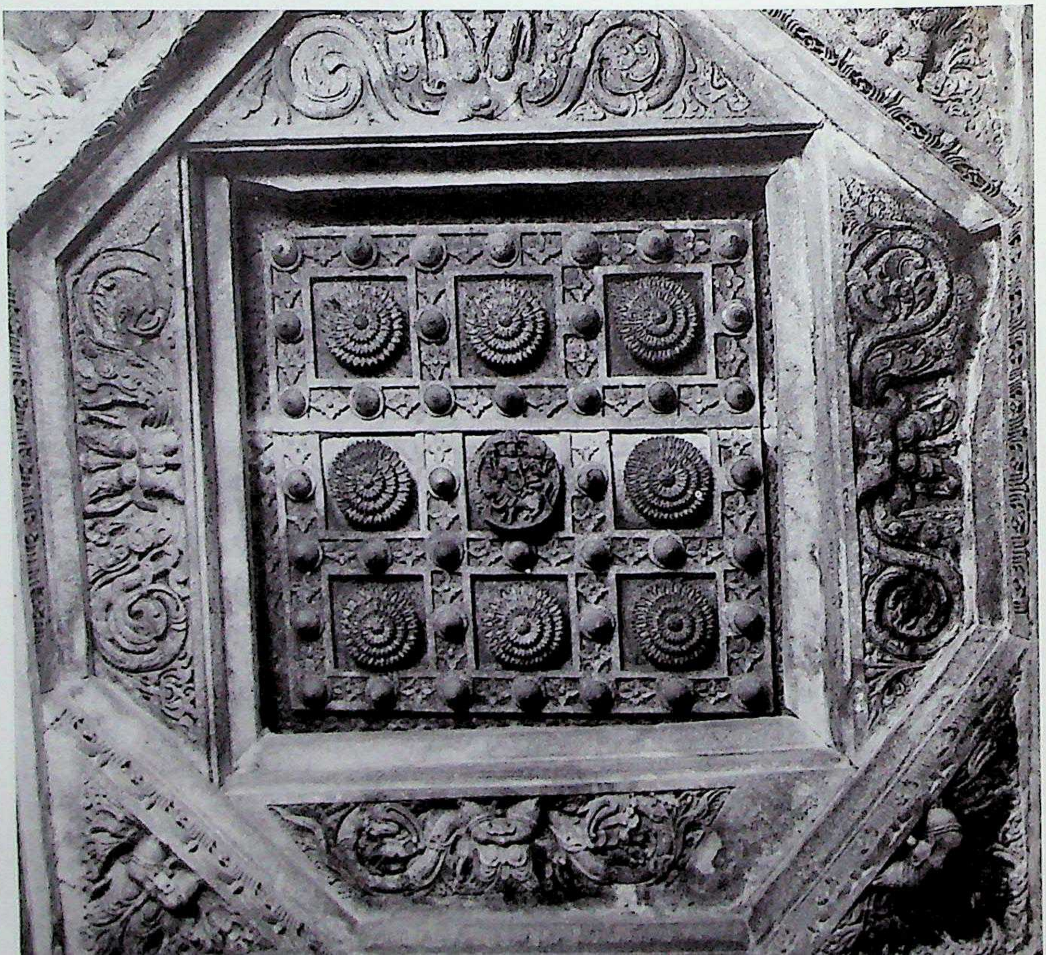

872. Maraḷe. Siddhēśvara temple, gūḍhamaṇḍapa, lantern ceiling.

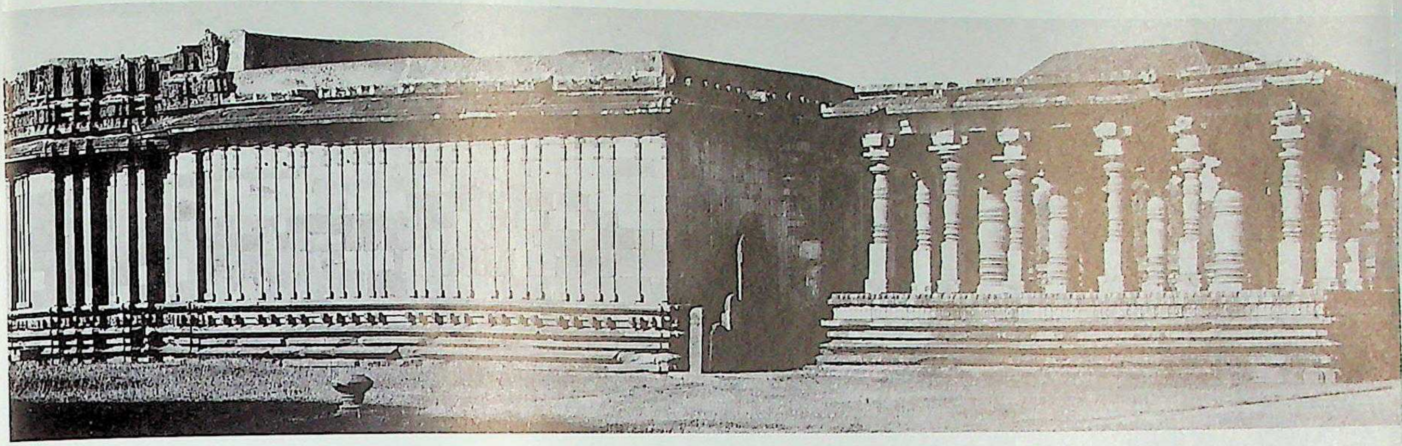

873. Haḷēbīḍ (Bastihaḷḷi). Pārśvanātha basadi, north, east aspect. Southern Karṇāṭa (Hoysaḷanḍu) style, period of Viṣṇuvardhana, founder Daṇḍanāyaka Bōppadēva. A.D. 1133.

874. Haḷēbīḍ (Bastihaḷḷi). Pārśvanātha basadi, vimāna, south.

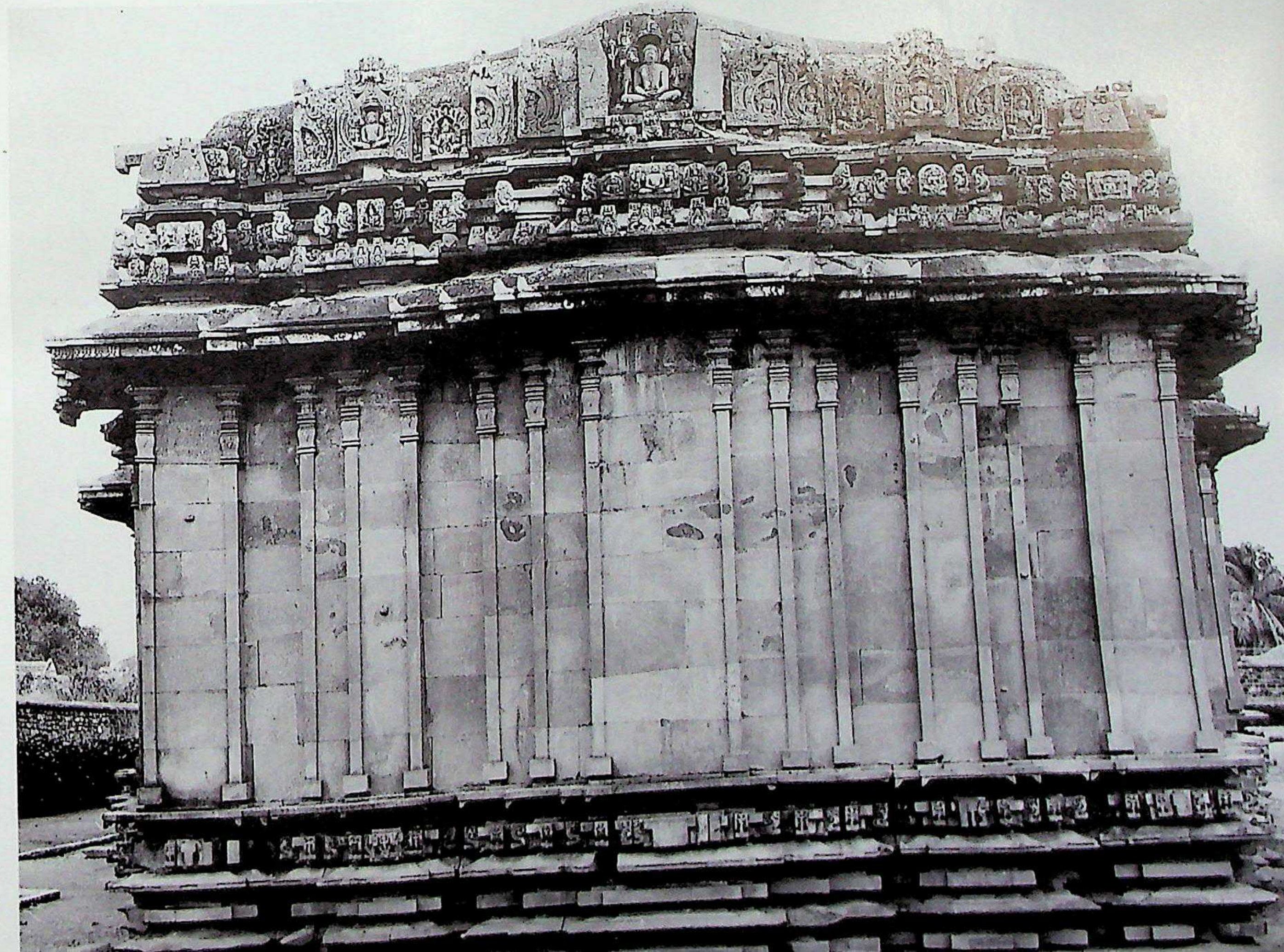

CC-0. Agamnigam Digital Preservation Foundation, Chandigarh

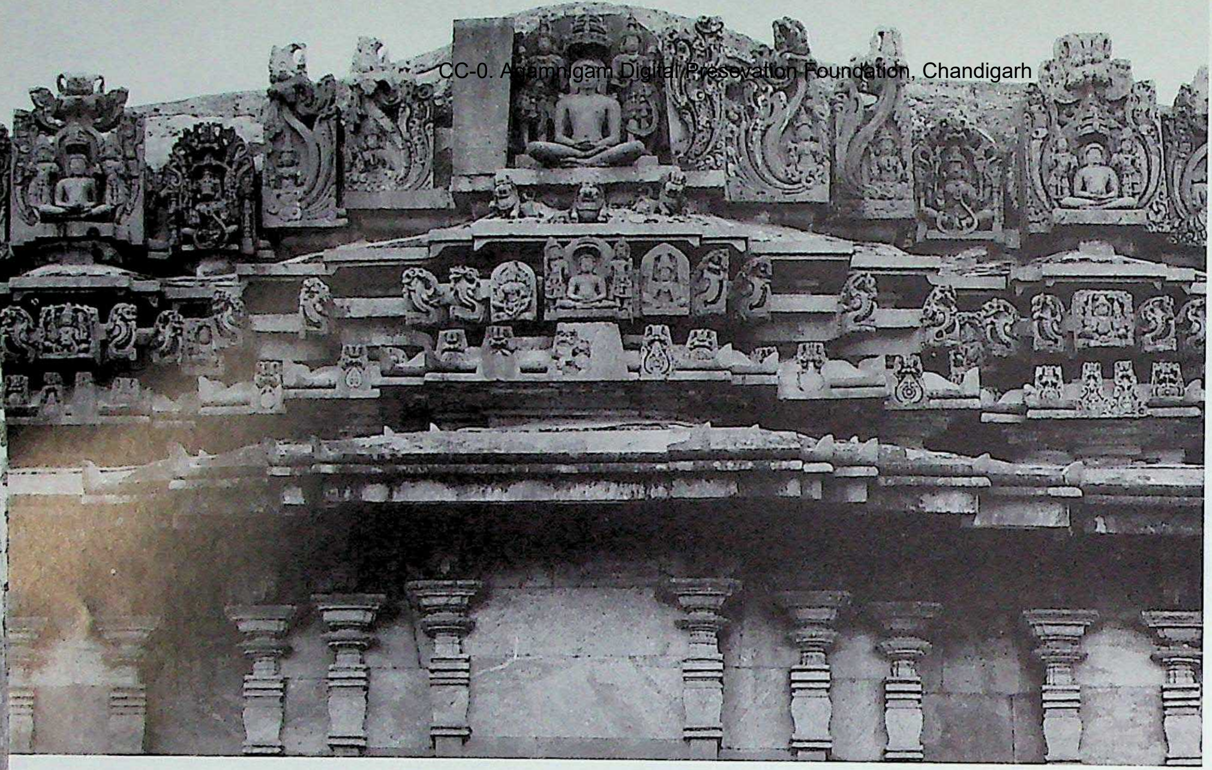

876. Haḷēbīḍ (Bastihaḷḷi). Pārśvanātha basadi, vimāna, east wall, upper portion, detail.

875. Haḷēbīḍ (Bastihaḷḷi). Pārśvanātha basadi, vimāna, adhiṣṭhāna.

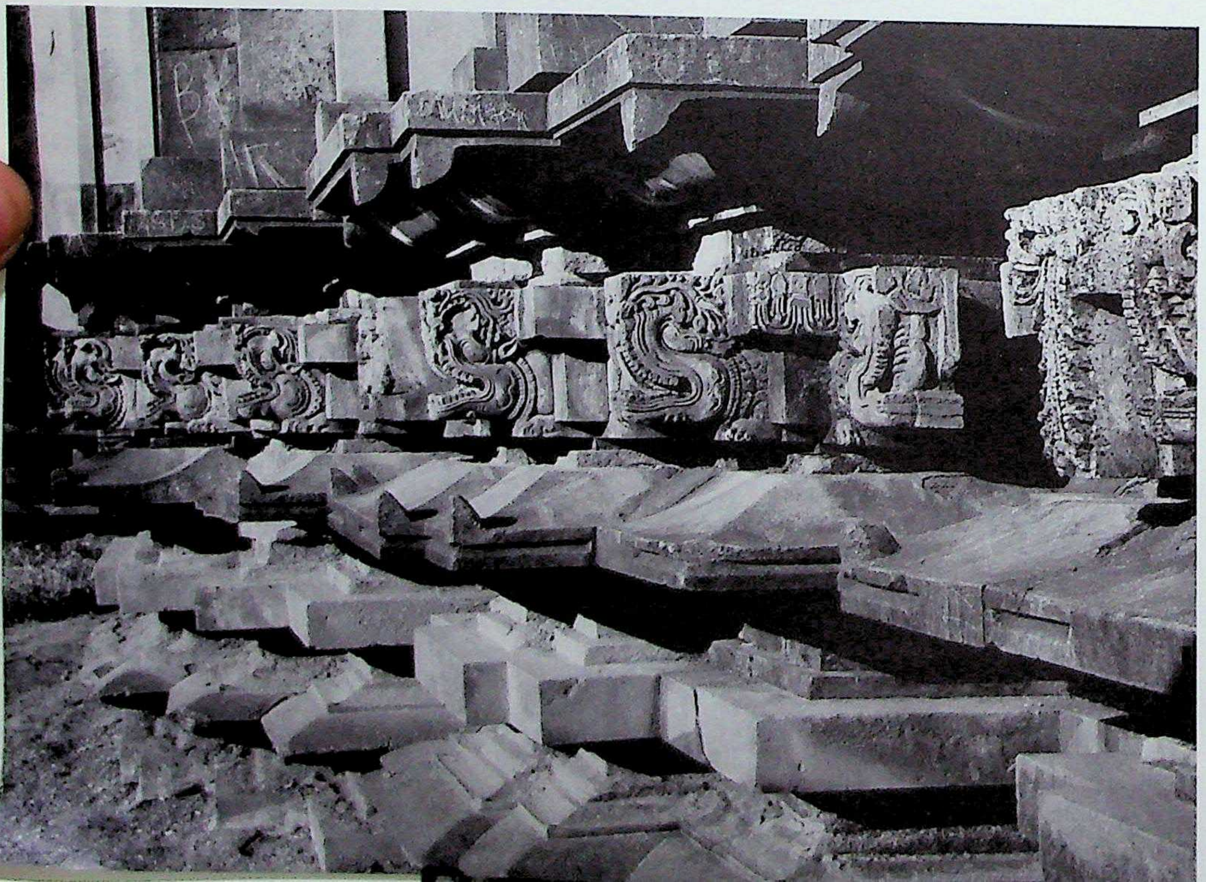

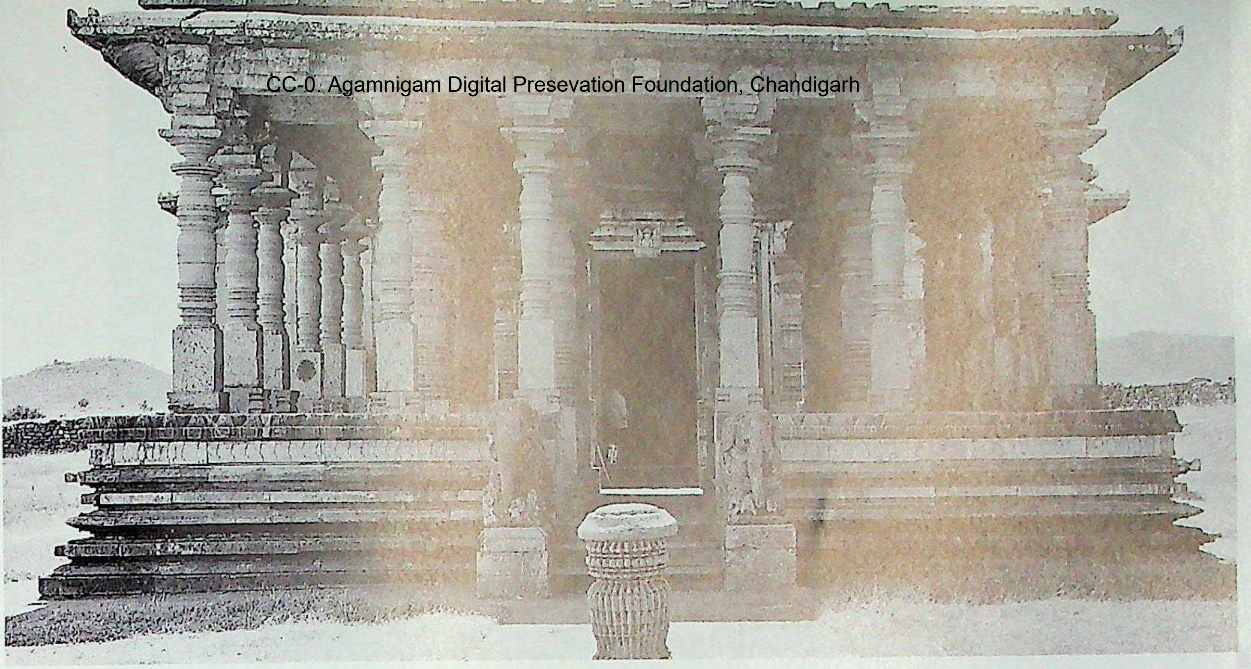

877. Haḷēbīḍ (Bastihaḷḷi). Pārśvanātha basadi, raṅgamaṇḍapa/āsthāna-maṇḍapa, north.

878. Haḷēbīḍ (Bastihaḷḷi). Pārśvanātha basadi, raṅgamaṇḍapa/āsthāna-maṇḍapa, parapet pillars, east.

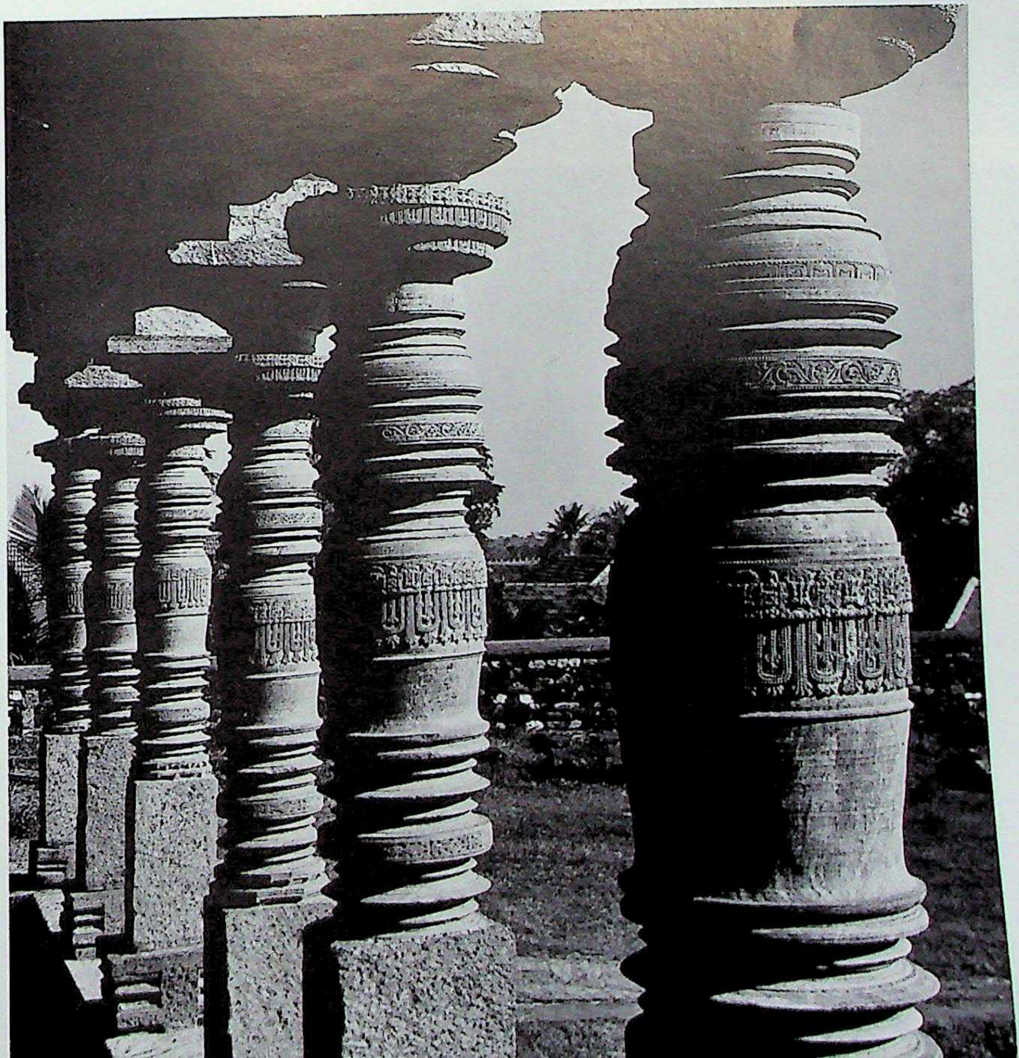

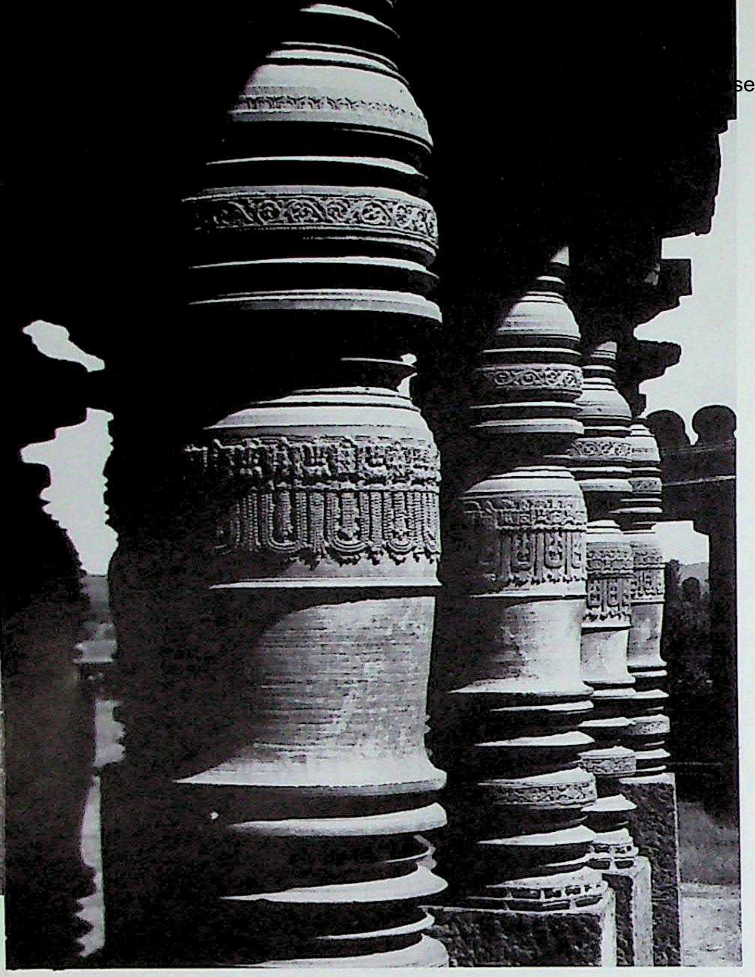

879. Haḷēbīḍ (Bastihaḷḷi). Pārśvanātha basadi, raṅgamaṇḍapa/āsthāna-maṇḍapa, Śrīkāra parapet pillars, east.

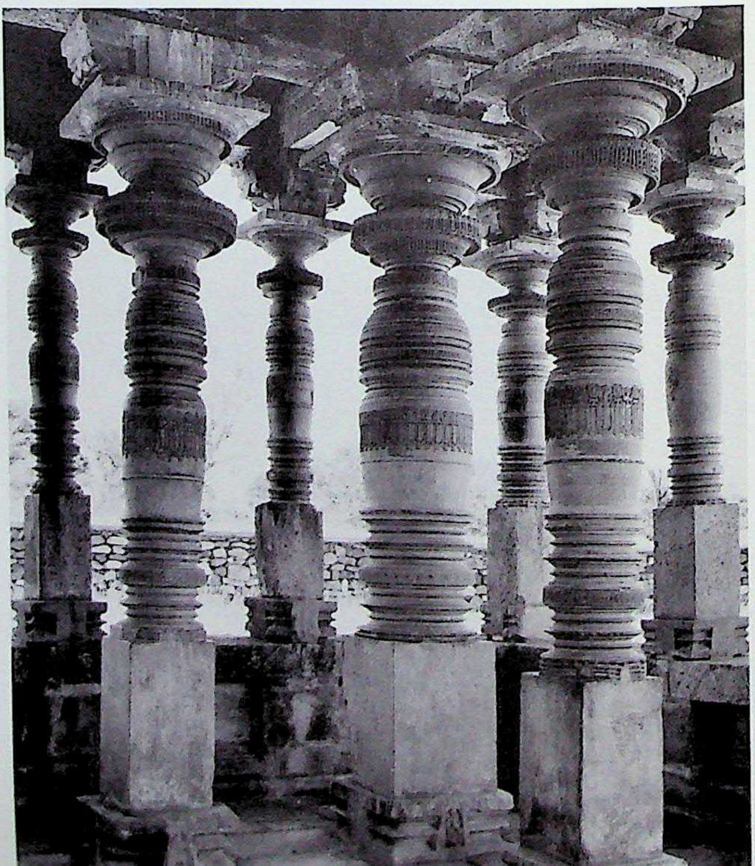

880. Haḷēbīḍ (Bastihaḷḷi). Pārśvanātha basadi, raṅgamaṇḍapa, āsthāna-maṇḍapa, interior, Śrīkāra columns.

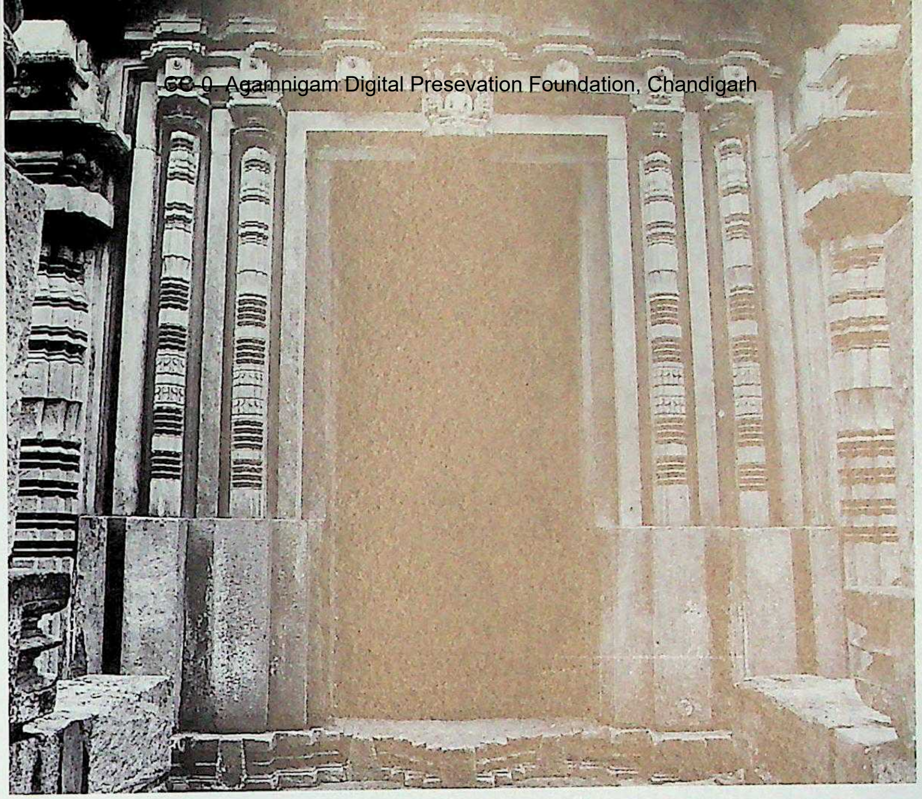

881. Haḷēbīḍ (Bastihaḷḷi). Pārśvanātha basadi, gūḍhamaṇḍapa-doorframe.

882. Haḷēbīḍ (Bastihaḷḷi). Pārśvanātha basadi, gūḍhamaṇḍapa, interior.

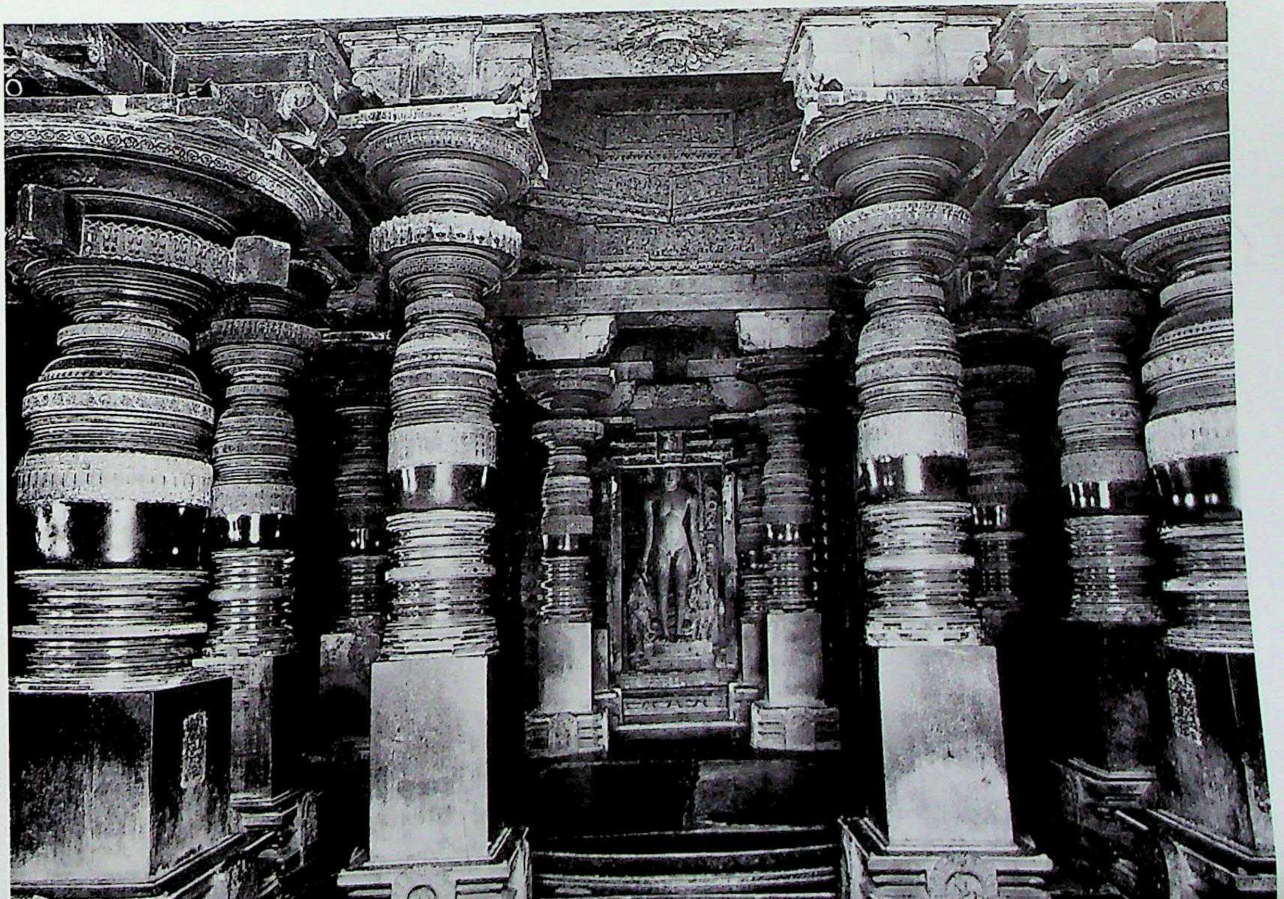

883. Haḷēbīḍ (Bastihaḷḷi). Pārśvanātha basadi, nave, Śrīkāra columns.

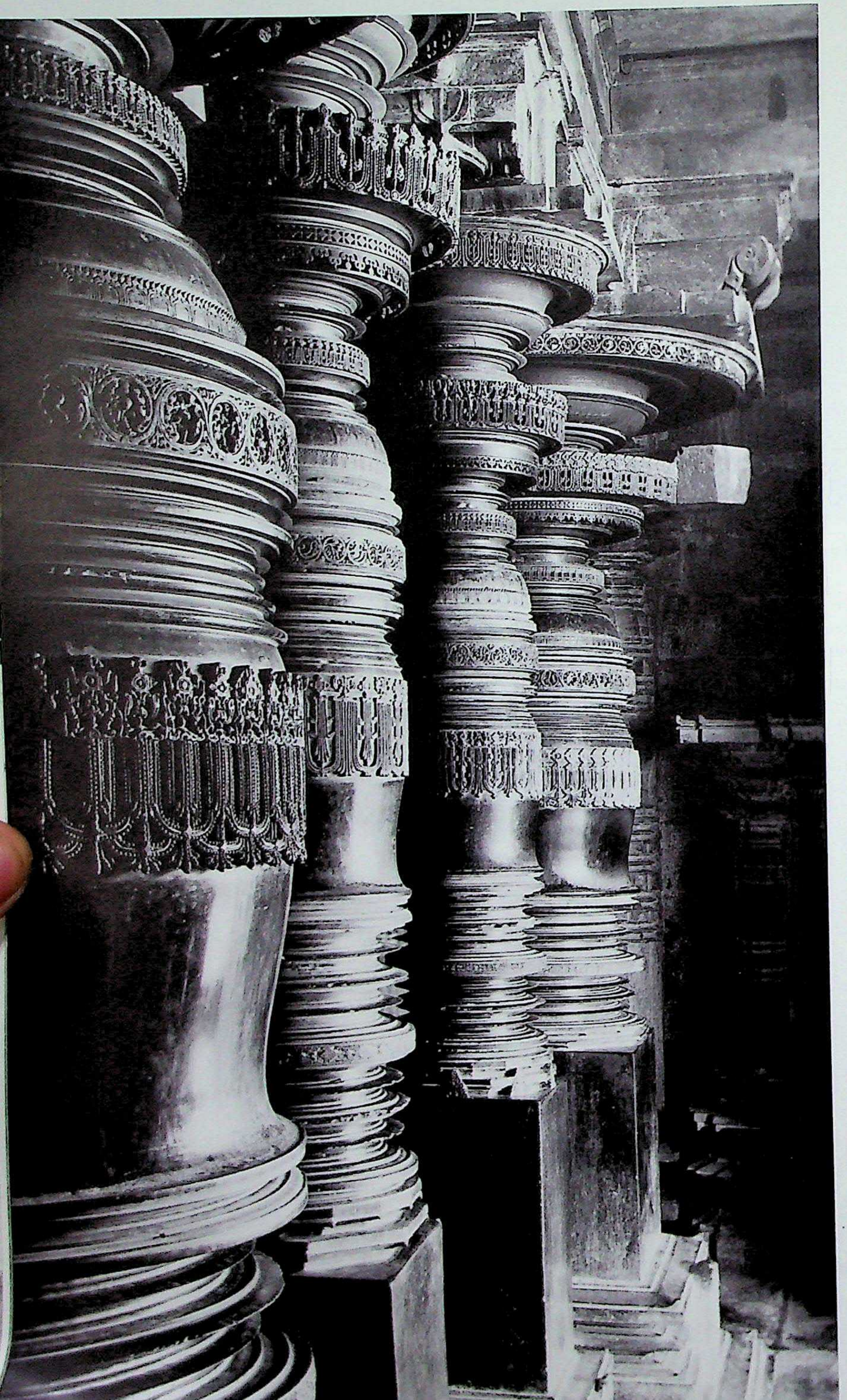

884. Haḷēbiḍ (Bastihaḷḷi). Pārśvanātha basadi, nave, Śrīkāra columns.

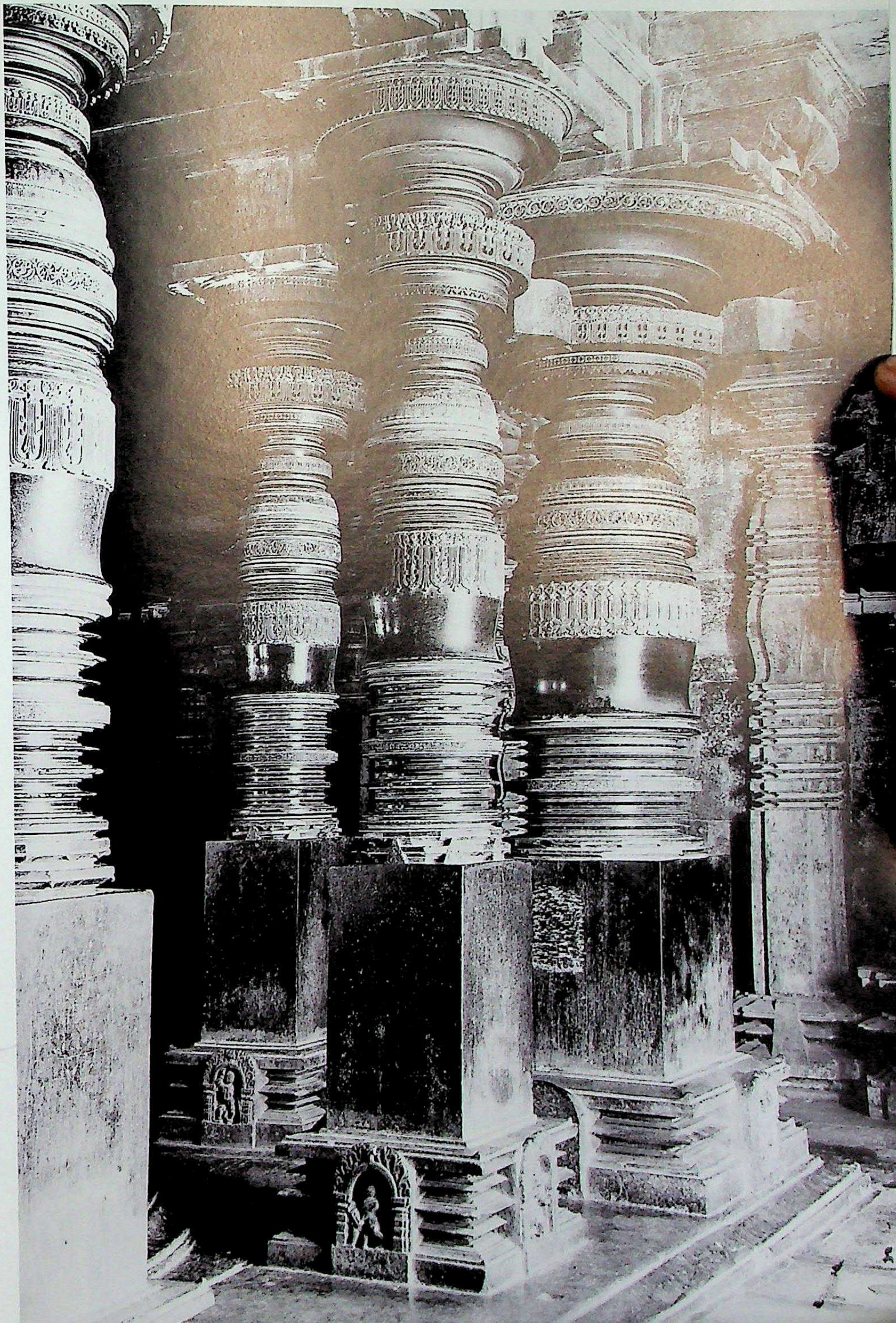

885. Haḷēbīḍ (Bastihaḷḷi). Pārśvanātha basadi, nave, Śrīkāra column at the corner.

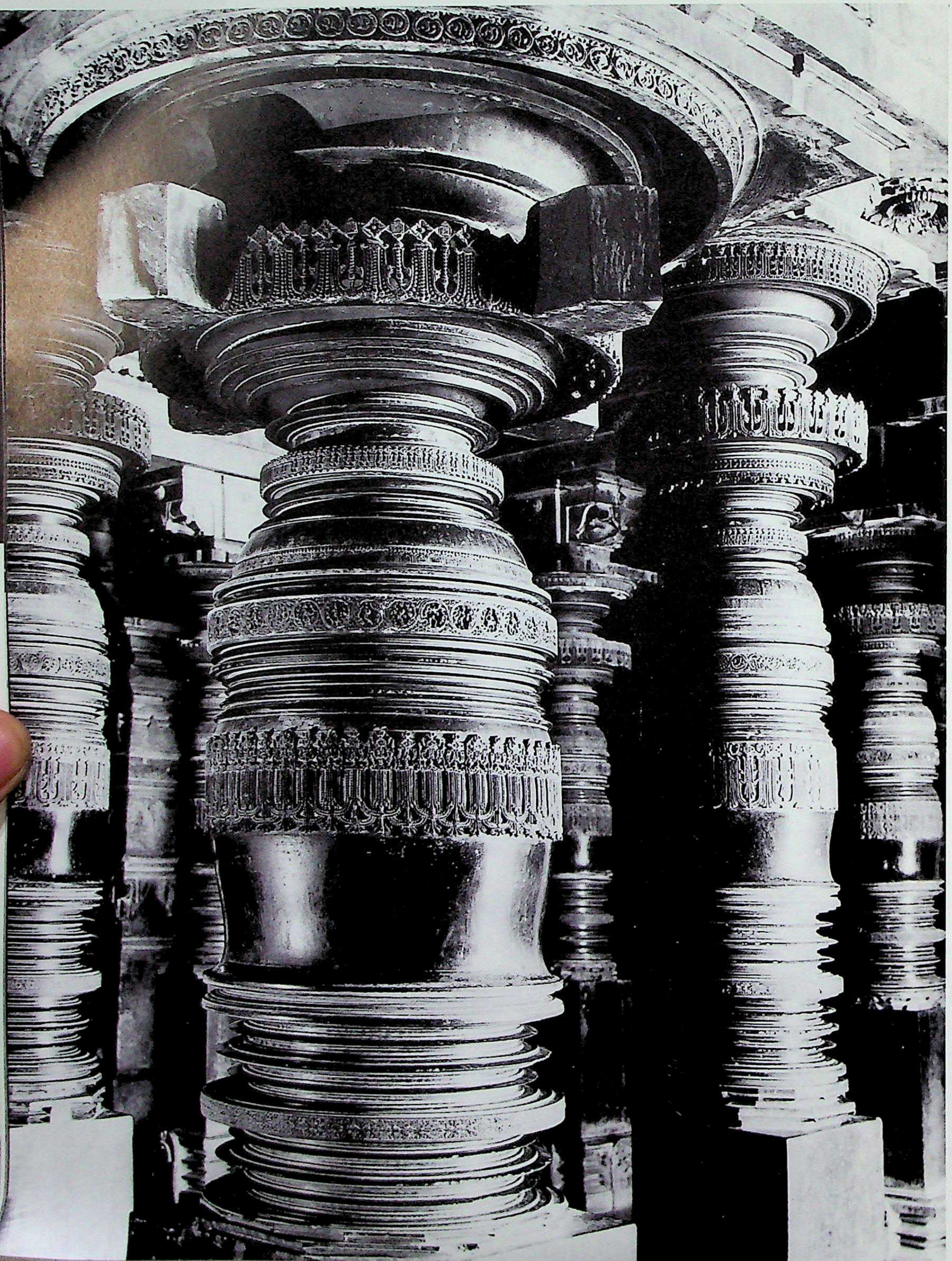

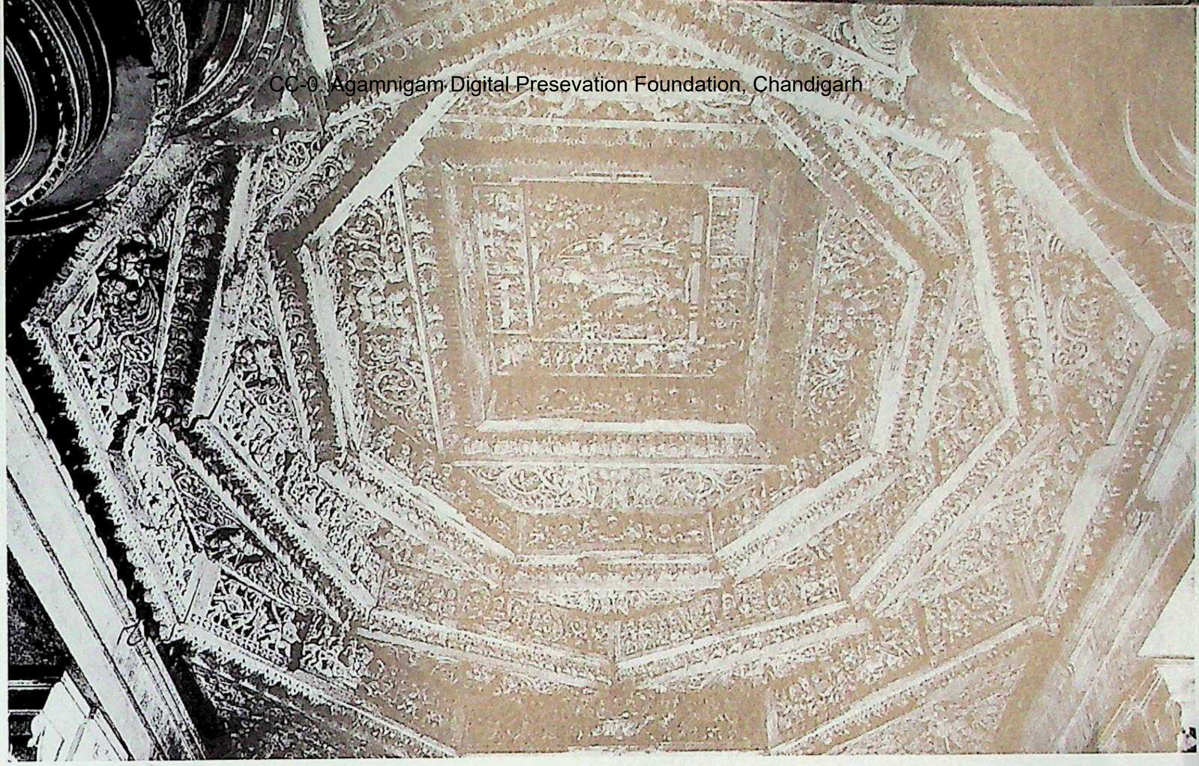

886. Haḷēbīḍ (Bastihaḷḷi). Pārśvanātha basadi, nave, carved lantern ceiling.

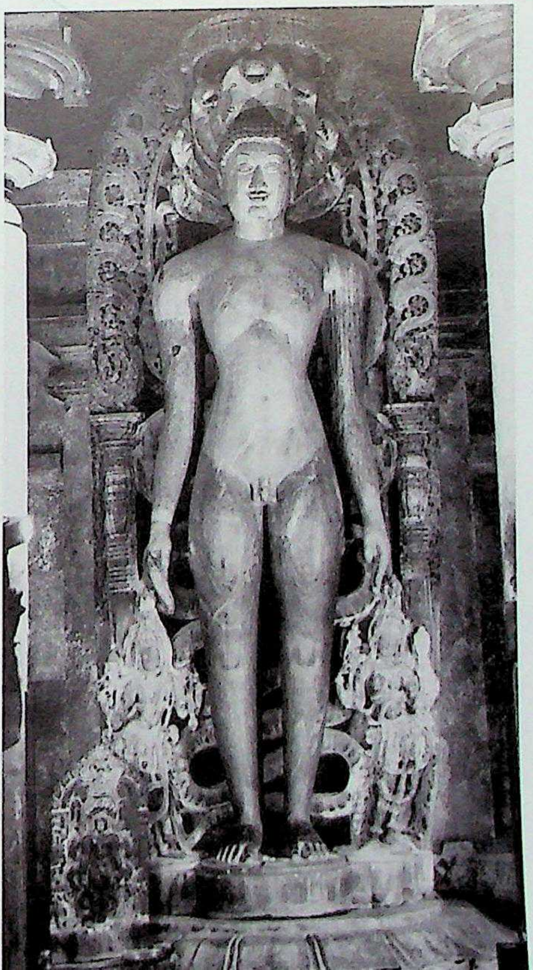

887. Haḷēbīḍ (Bastihaḷḷi). Pārśvanātha basadi, garbhagṛha, Jina Pārśvanātha.

CC-0. Agamnigam Digital Preservation Foundation, Chandigarh

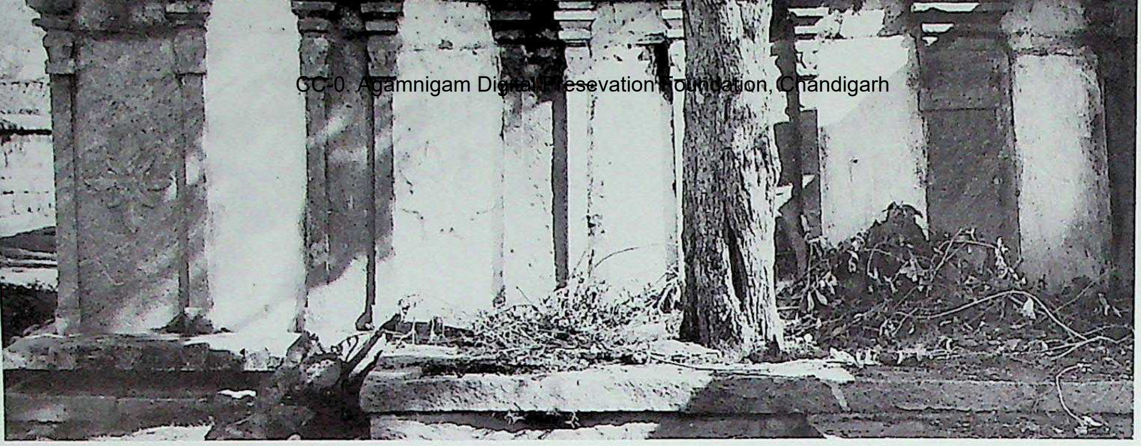

888. Nāgamaṅgala. Bhuvanēśvarī temple, vimāna, south aspect. South Karṇāṭa (Hoysaḷanāḍu) style, period of Viṣṇuvardhana. Renovator: Queen Bammalādēvī, A.D. 1135.

889. Nāgamaṅgala. Bhuvanēśvarī temple, gūḍhamaṇḍapa, interior, Viṣṇu image. Probably Cēṅgāḷva period, c. early 11th century A.D.

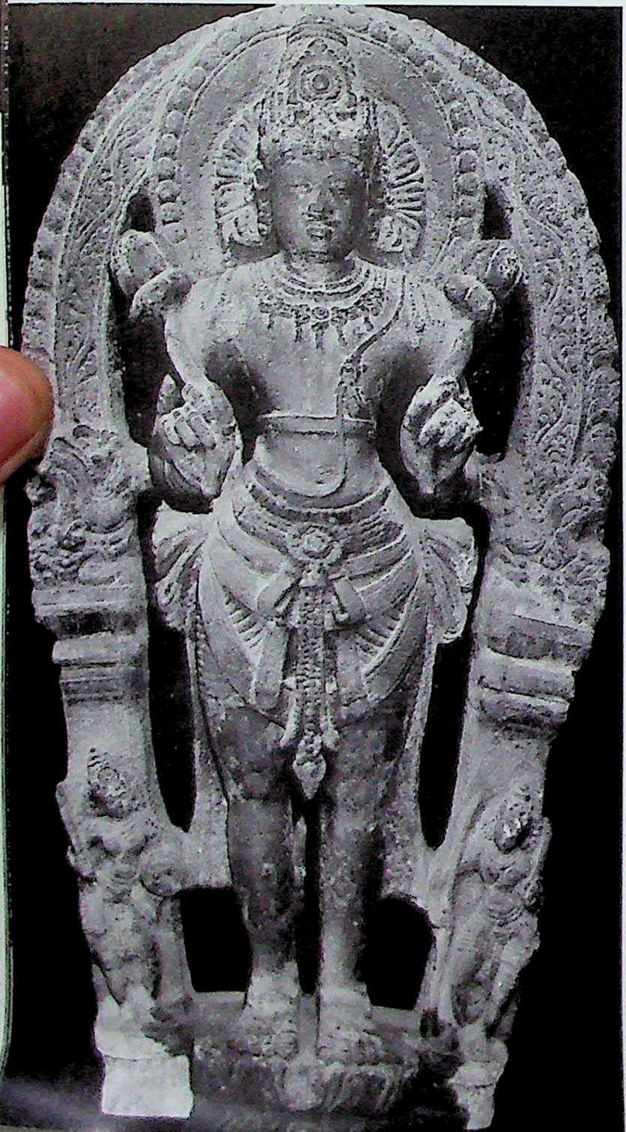

890. Nāgamaṅgala. Bhuvanēśvarī temple, gūḍhamaṇḍapa, interior, Sūrya image. Probably Cēṅgāḷva period, c. early 11th century A.D.

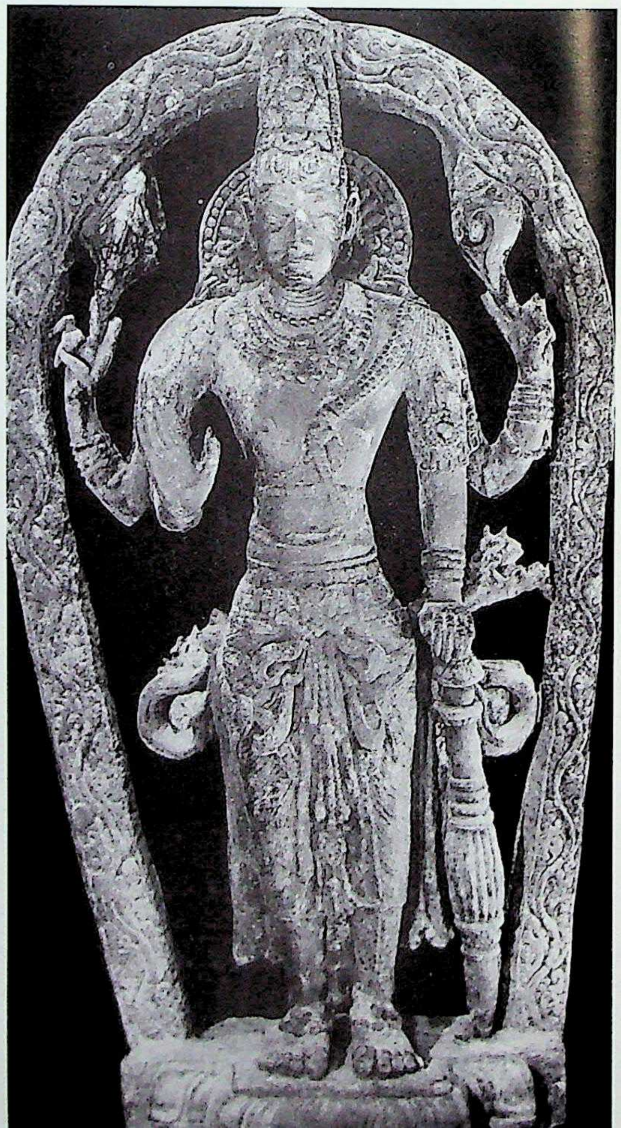

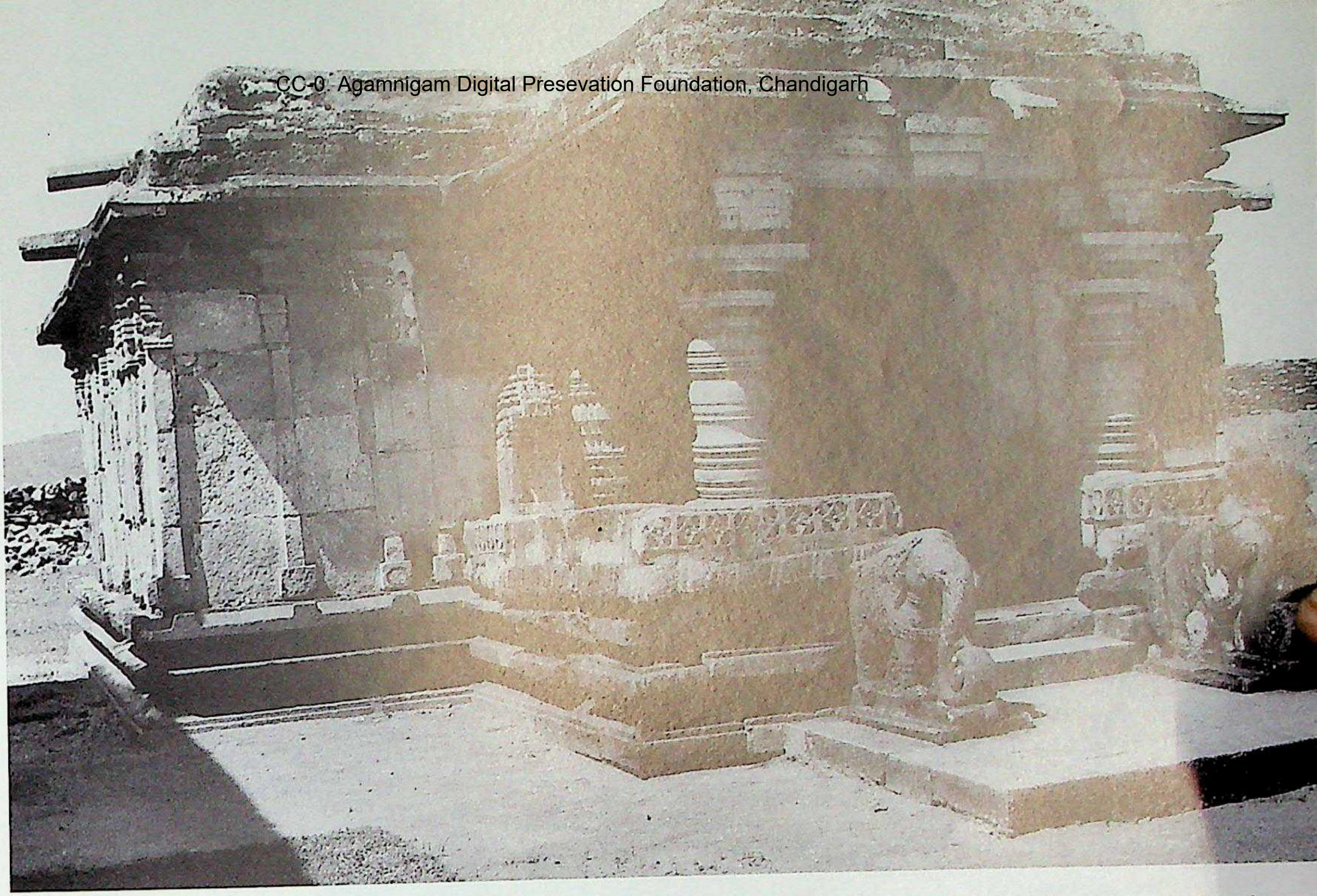

891. Haḷēbīḍ (Bastihaḷḷi). Ādinātha basadi, southeast. Southern Karṇāṭa (Hoysaḷanāḍu) style, period of Viṣṇuvardhana, Founder Malliyya seṭṭi. A.D. 1138. (Courtesy: Archaeological Survey of India.)

892. Haḷēbīḍ (Bastihaḷḷi). Ādinātha basadi, northeast. (Courtesy: Archaeological Survey of India.)

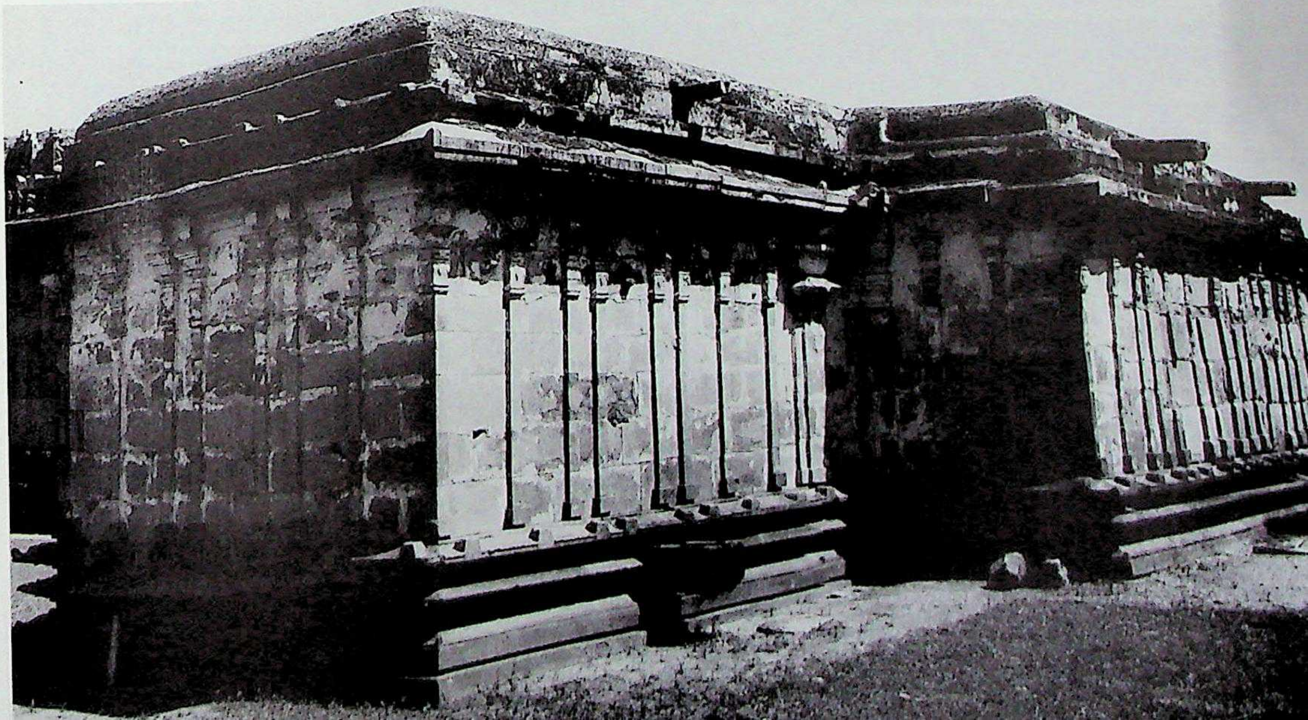

893. Honnāvara. Kēśava temple, vimāna, west. Southern Karṇāṭa (Hoysaḷanāḍu) style, period of Viṣṇuvardhana. A.D. 1149. (Courtesy: Department of Archaeology, Mysore.)

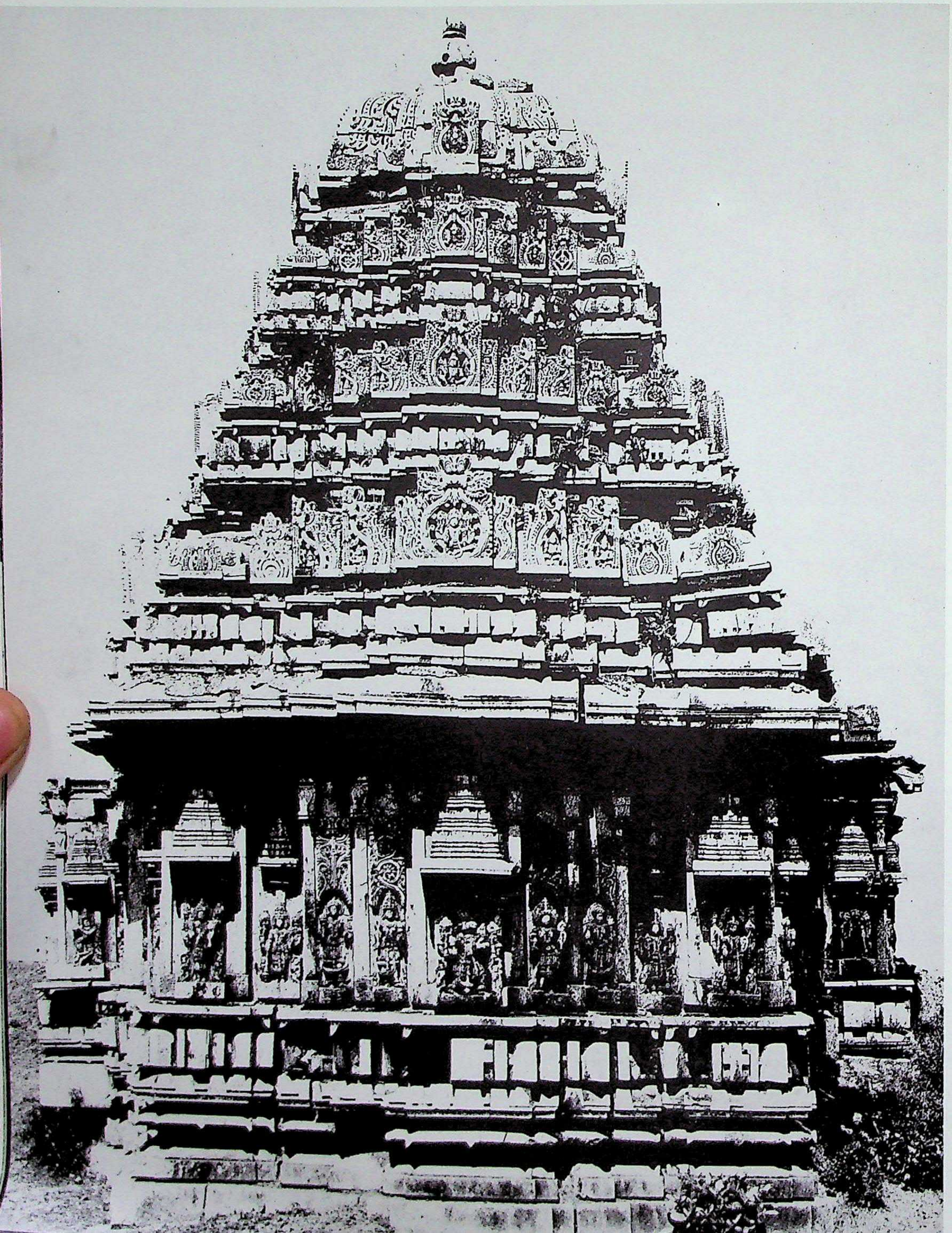

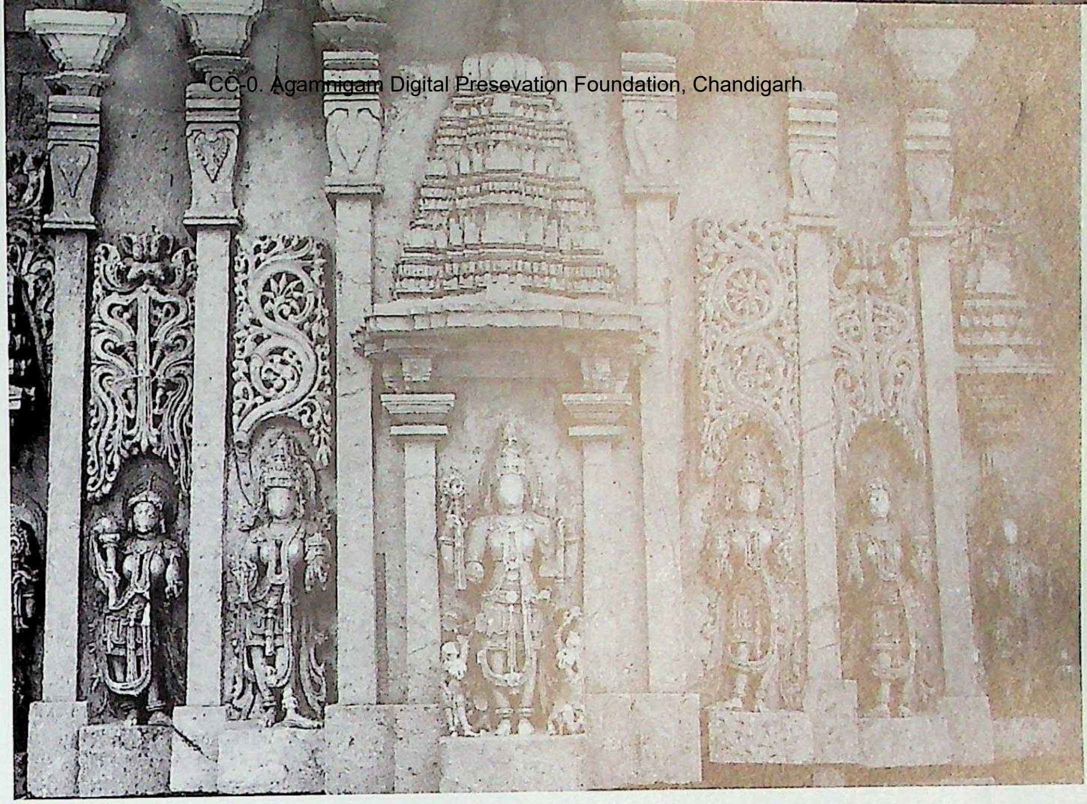

894. Honnāvara. Kēśava temple, north wall, detail.

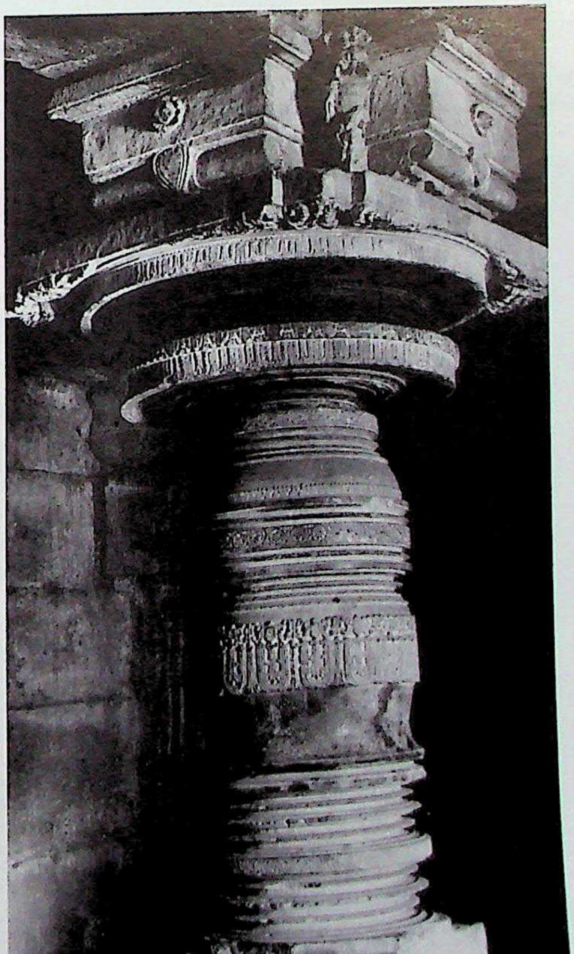

895. Honnāvara. Kēśava temple, gūḍhamaṇḍapa, Śrīkāra pillar.

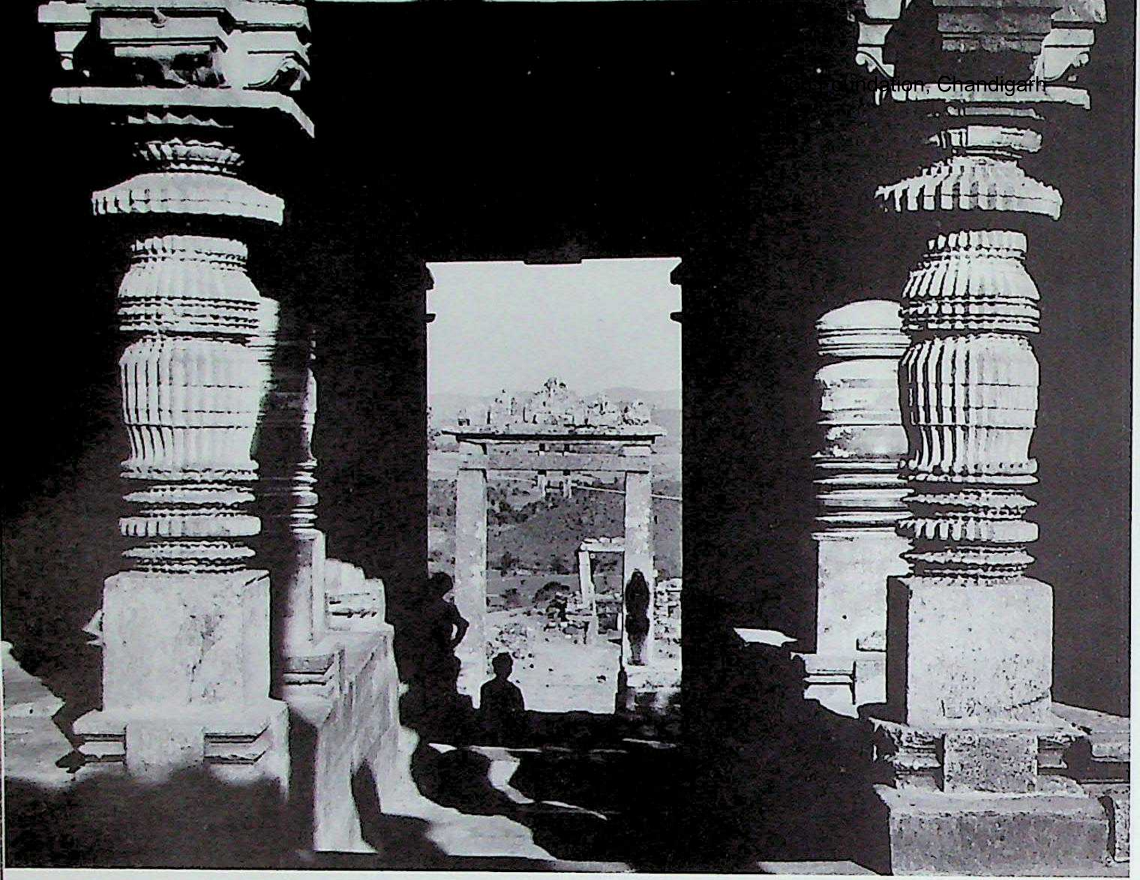

897. Puṣpagiri. Mallikārjuna temple, pratōlī, west front.

896. Puṣpagiri. Mallikārjuna temple, pratōlī, adhiṣṭhāna, south. Southern Karṇāṭa (Hoysaḷanāḍu) style, C. latter half of the 12th century A.D.

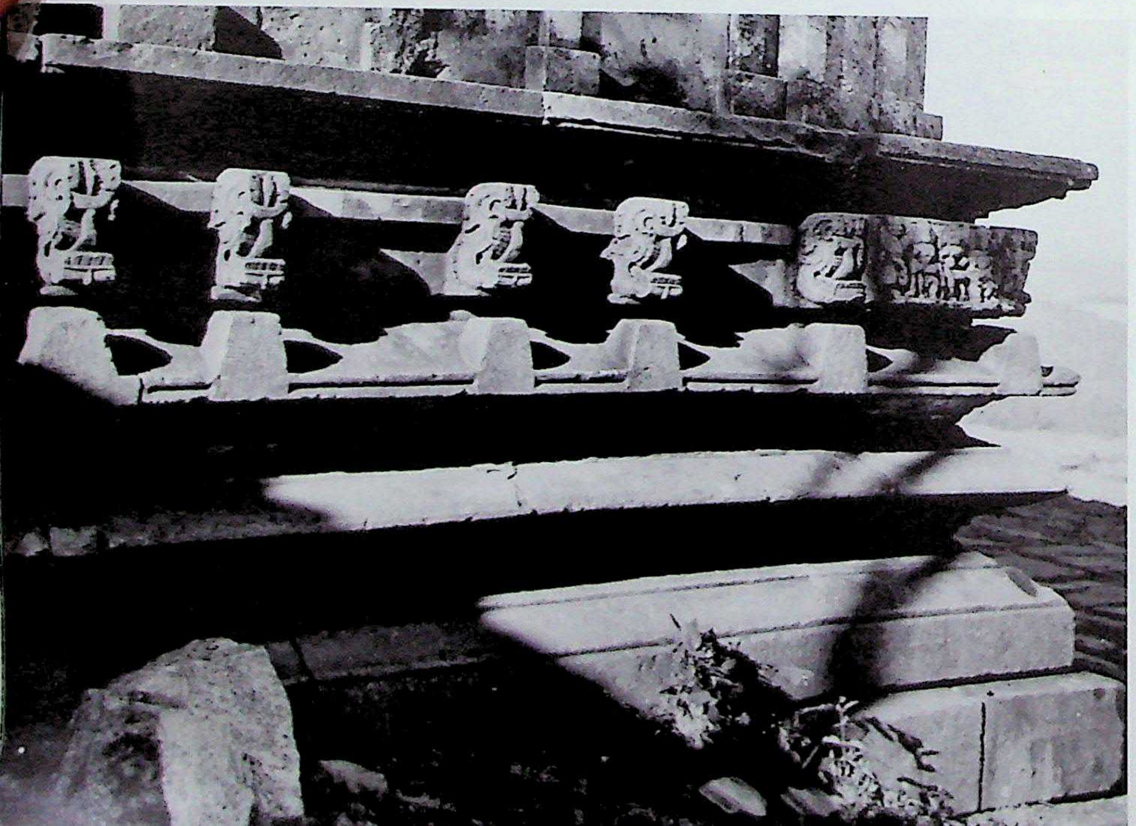

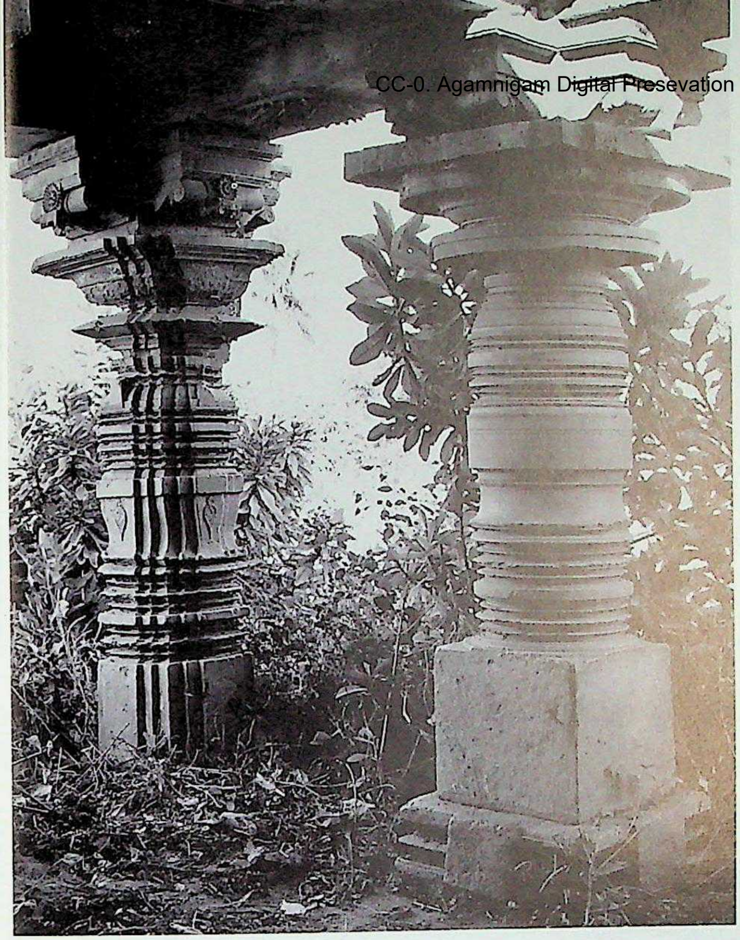

898. Heregu. Pārśvanātha basadi, gūḍhamaṇḍapa, exposed pillars. Southern Karṇāṭa (Hoysaḷanāḍu) style, period of Narasiṁha I, founder lady Jakkabe. A.D. 1155.

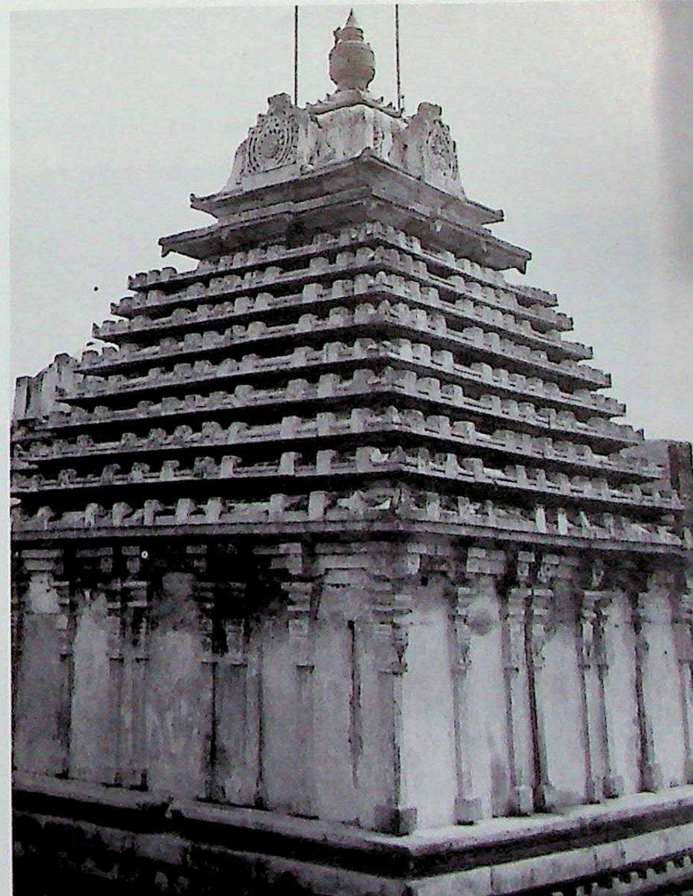

899. Mudigere. Yōga-Narasiṁha temple, northwest. Southern Karṇāṭa (Hoysaḷanāḍu) style. C. A.D. 1156.

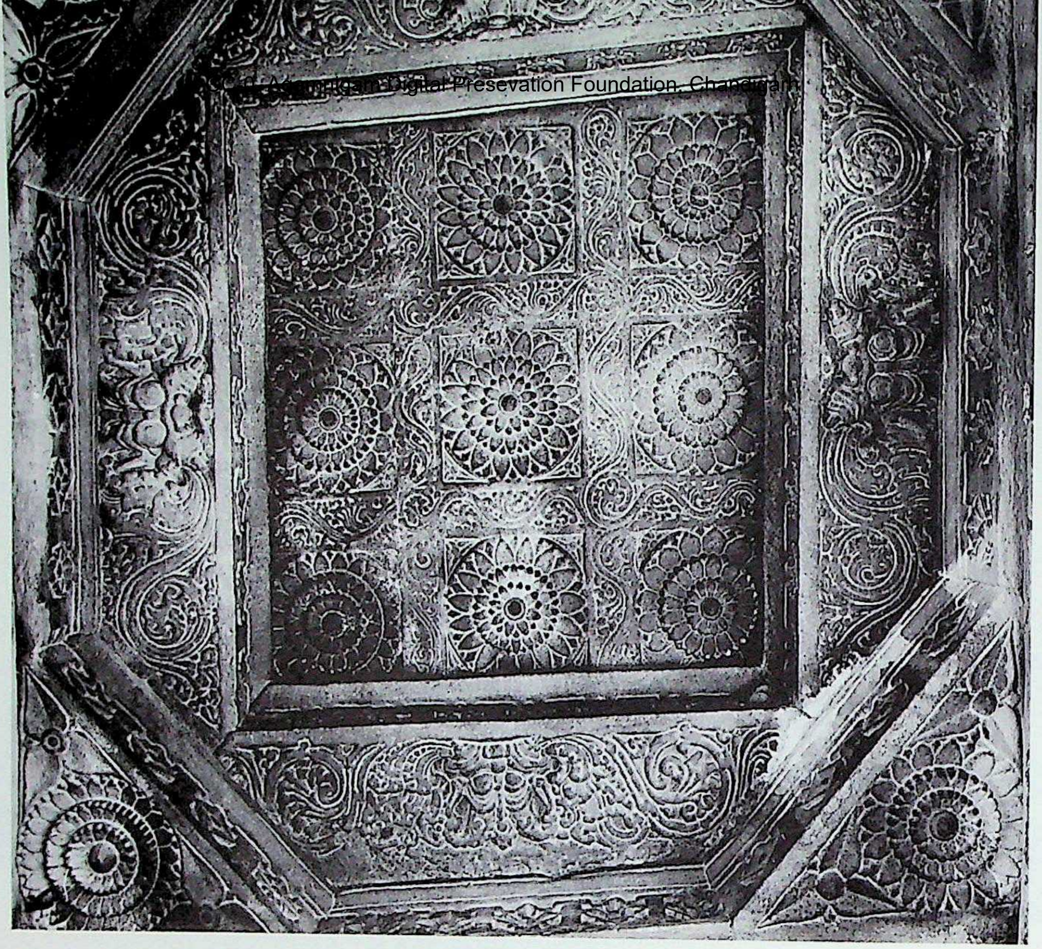

900. Mudigere. Yōga-Narasiṁha temple, gūḍhamaṇḍapa, decorated lantern ceiling.

901. Mudigere. Yōga-Narasiṁha temple, gūḍhamaṇḍapa, lantern ceiling with lotuses.

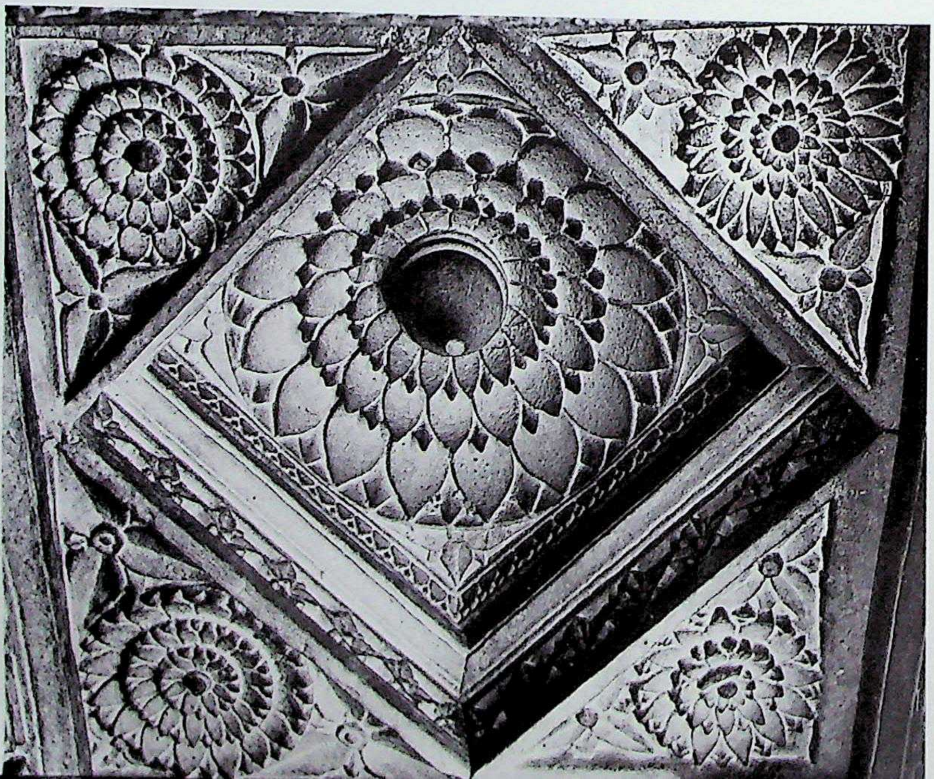

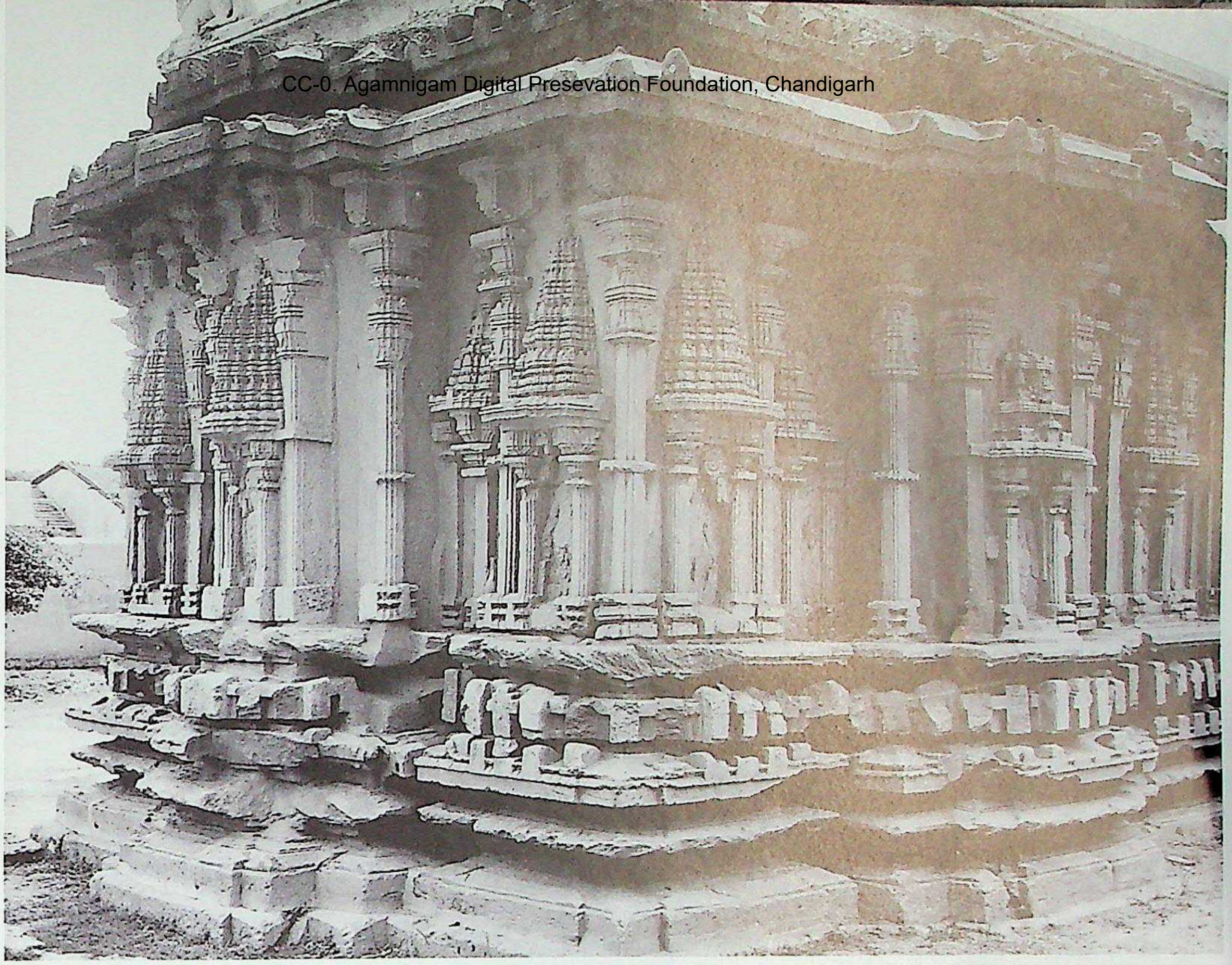

902. Niṭṭūr. Śāntīśvara-basadi, vimāna, southwest. Southern Karṇāṭa (Hoysaḷanāḍu) style, builder Pārśva, in or before A.D. 1158.

903. Niṭṭūr. Śāntīśvara-basadi, vimāna, south.

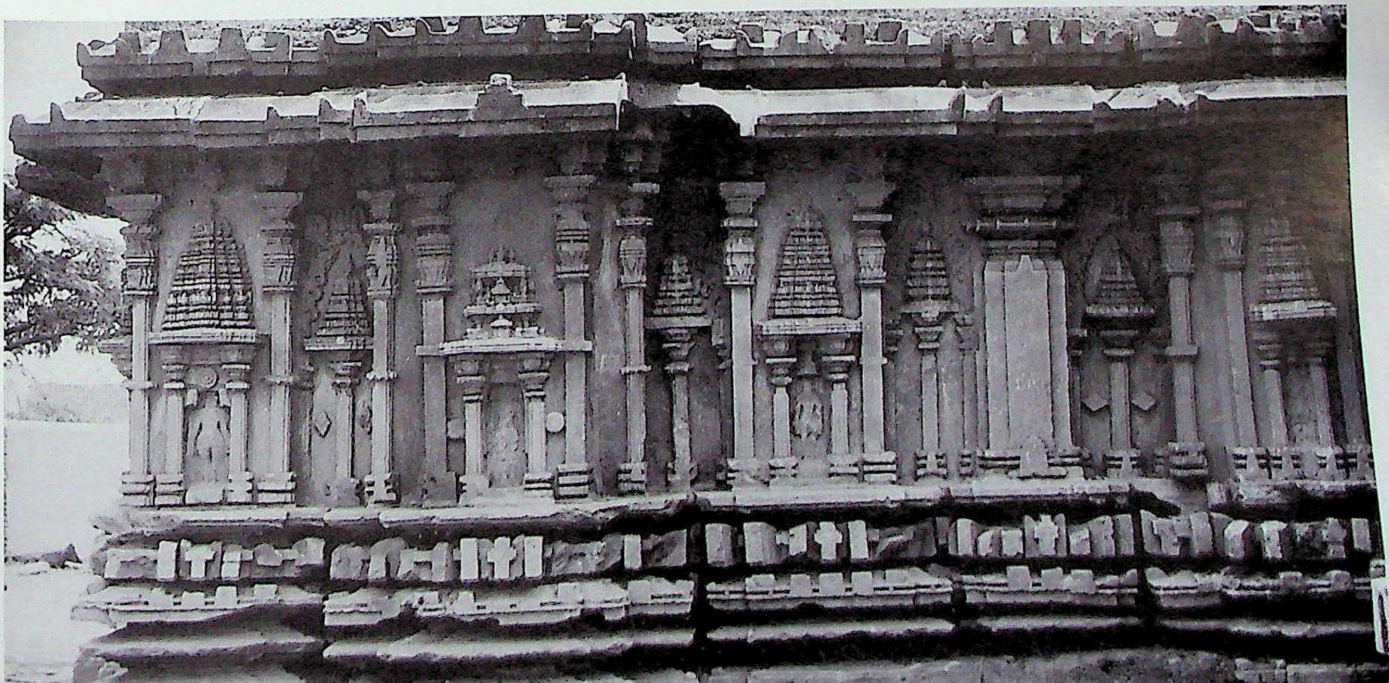

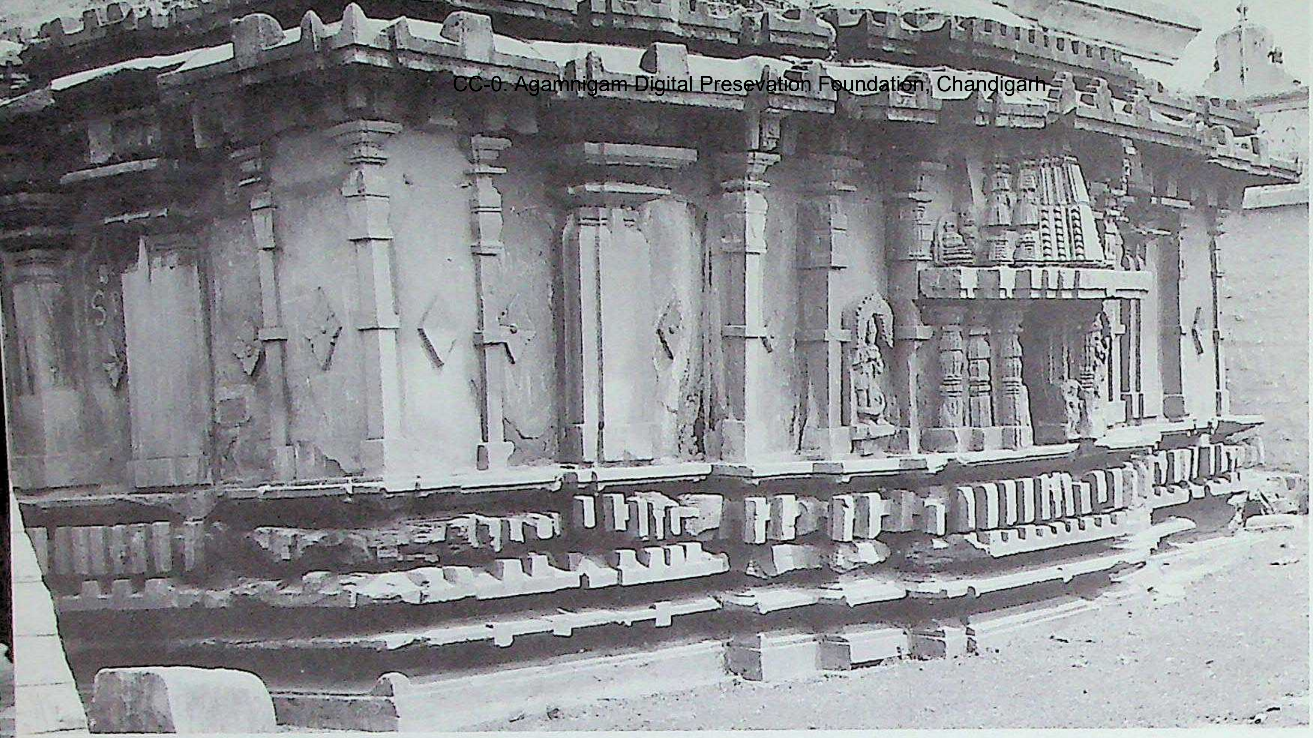

904. Niṭṭūr. Śāntīśvara-basadi, gūḍhamaṇḍapa, southwest.

905. Niṭṭūr. Śāntīśvara-basadi, gūḍhamaṇḍapa, north.

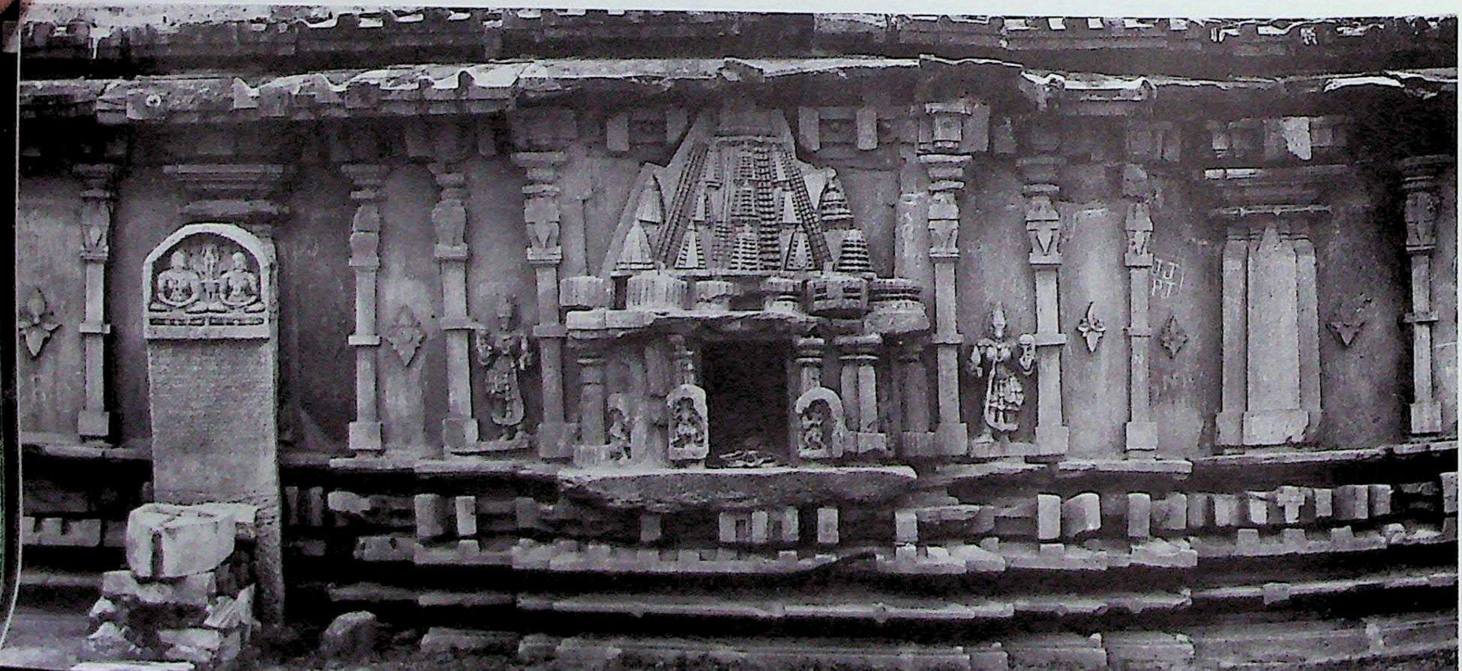

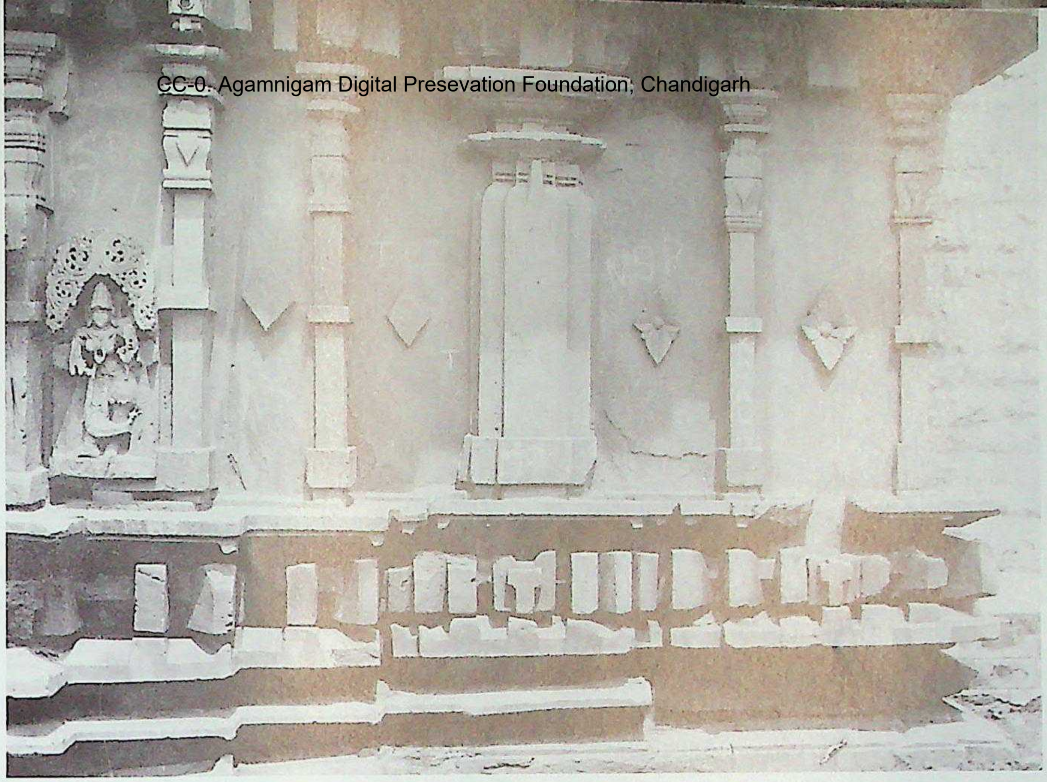

906. Niṭṭūr. Śāntīśvara-basadi, gūḍhamaṇḍapa, south wall, east end, detail.

907. Niṭṭūr. Śāntīśvara-basadi, gūḍhamaṇḍapa, south wall, bhadra, detail.

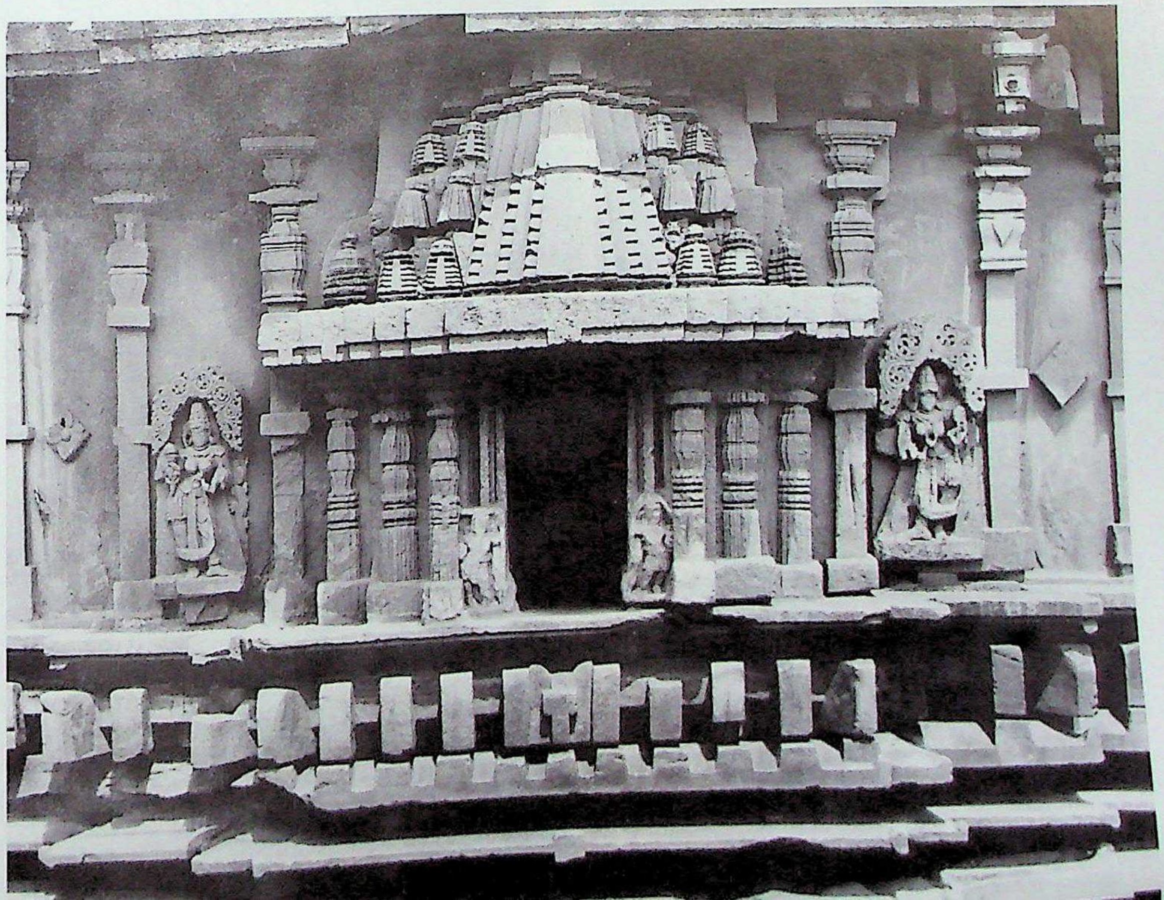

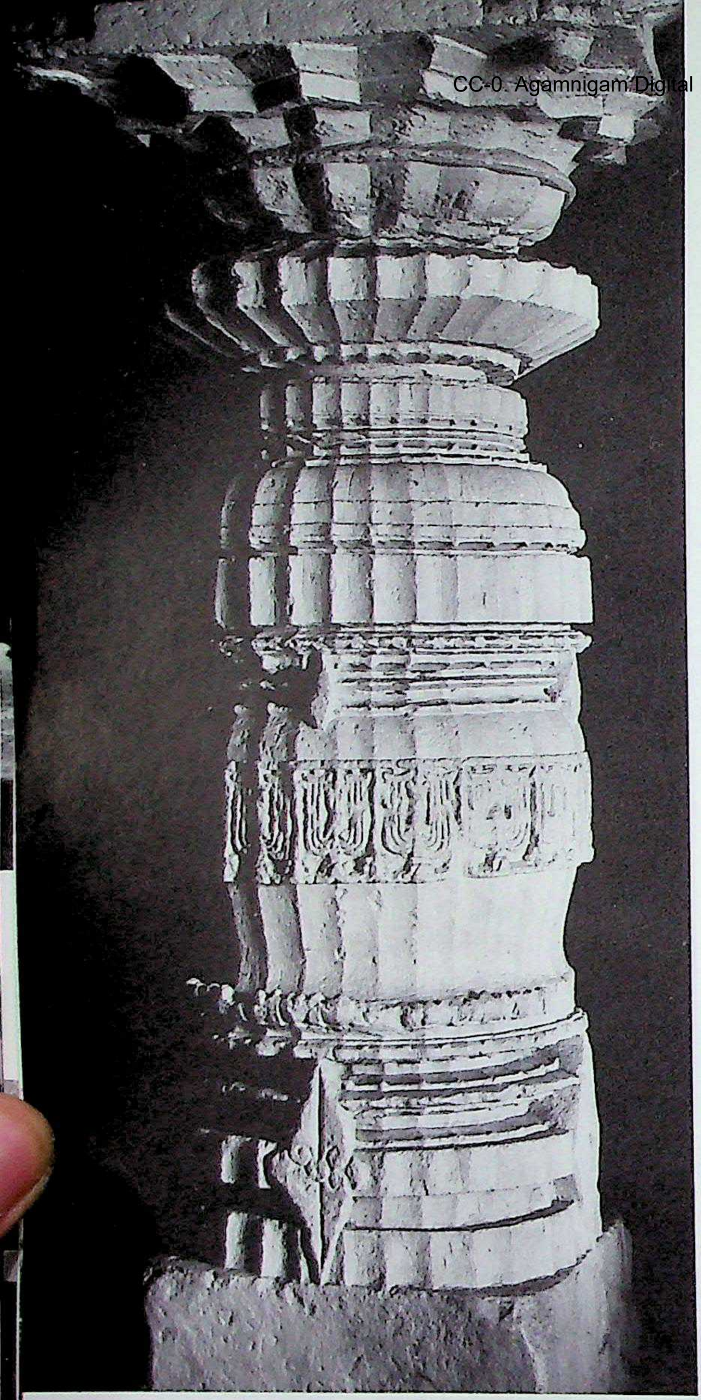

908. Niṭṭūr. Śāntīśvara-basadi, gūḍhamaṇḍapa, interior, fluted pillar.

909. Niṭṭūr. Śāntīśvara-basadi, gūḍhamaṇḍapa, interior, shaft-bundle type of pillar.

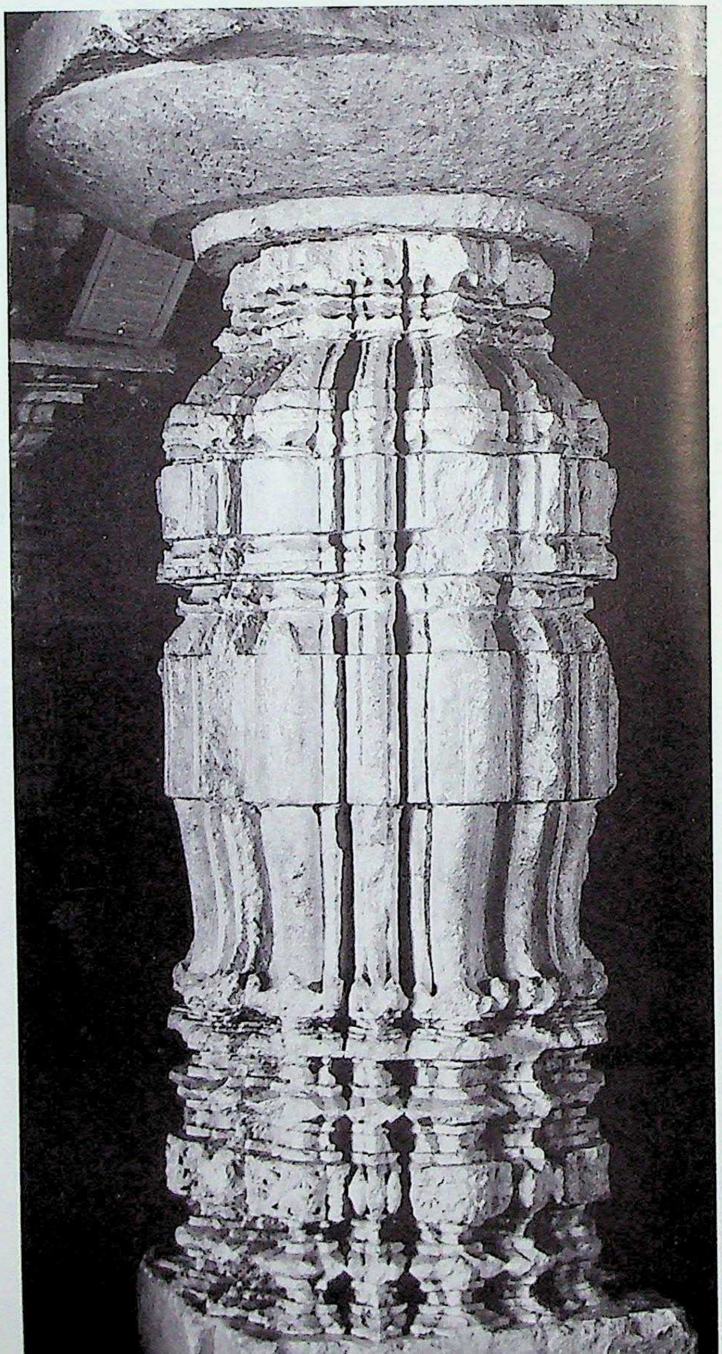

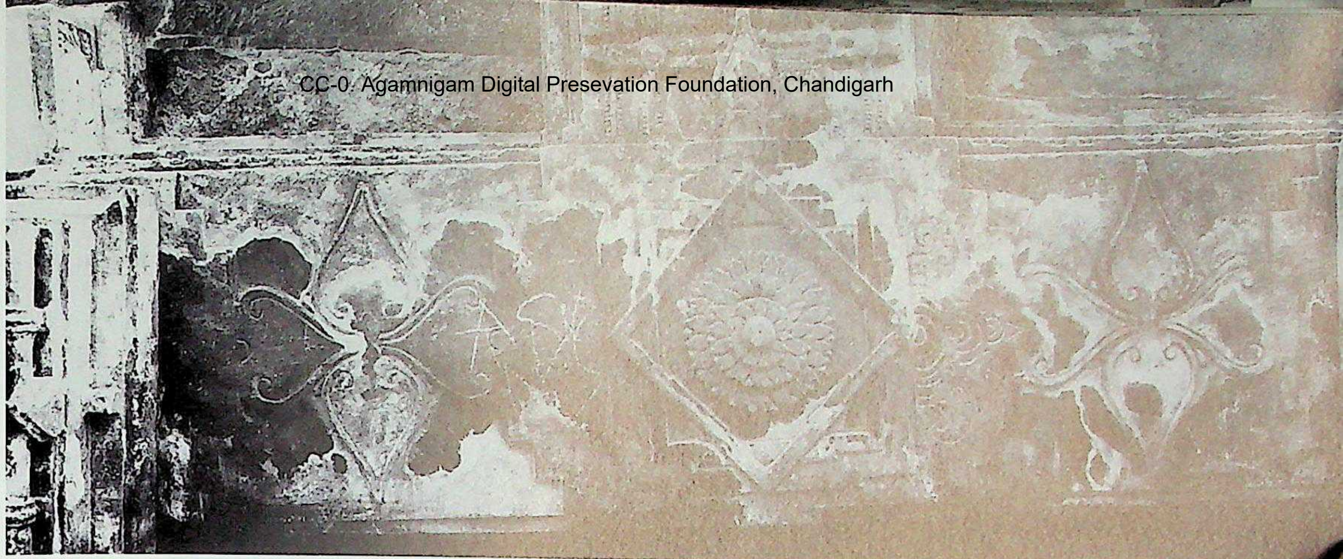

912. Keṟesante. Śambhūliṅgēśvara, entrance-porch, lintel's carved soffit. Southern Karṇāṭa (Hoysaḷanāḍu) style, c. A.D. 1160.

910. Keṟesante. Ruined shrine near Lakṣmī-Narasiṁha temple, garbhagṛha-doorframe. Southern Karṇāṭa (Hoysaḷanāḍu) style, C. A.D. 1160.

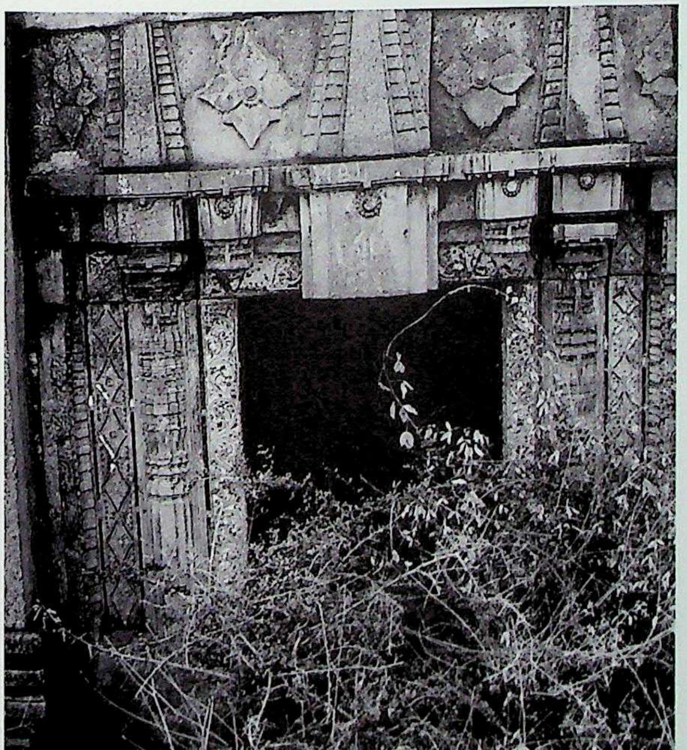

911. Keṟesante. Trikūṭēśvara, gūḍhamaṇḍapa-doorframe. Southern Karṇāṭa (Hoysaḷanāḍu) style, C. A.D. 1160.

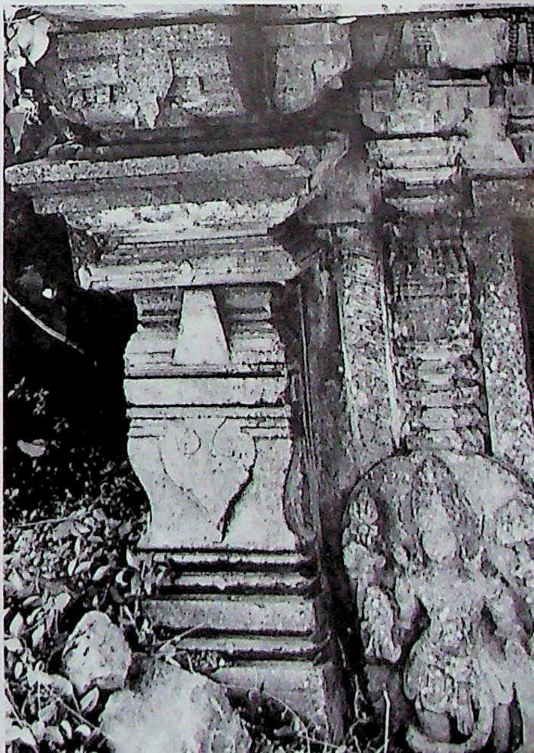

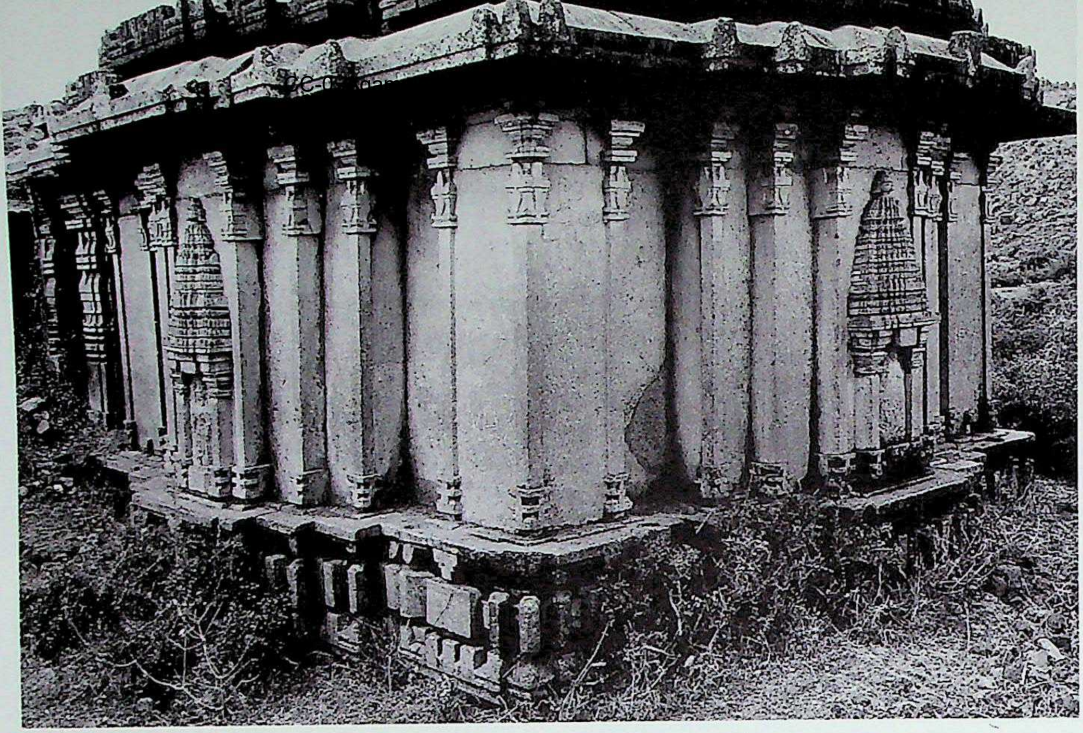

913. Keresante. Janārdana temple, vimāna, northwest. Southern Karṇāṭa (Hoysaḷanāḍu) style, C. A.D. 1160.

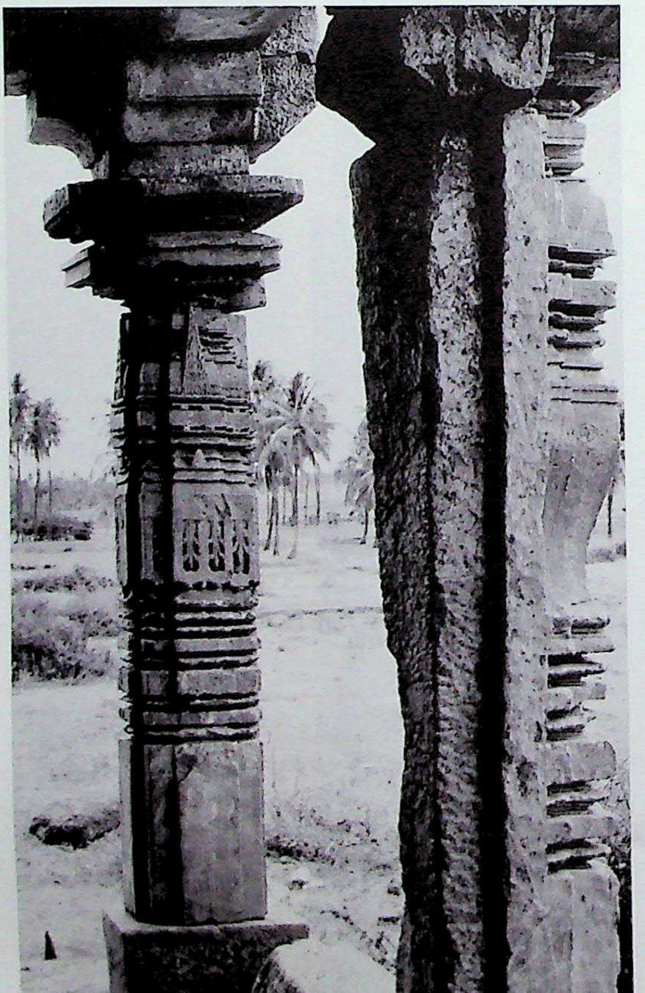

914. Keresante. Janārdana temple, front or third hall from vimāna, Bhadraka pillars of the Jaina basadi. Southern Karṇāṭa (Hoysaḷanāḍu) style. A.D. 1159.

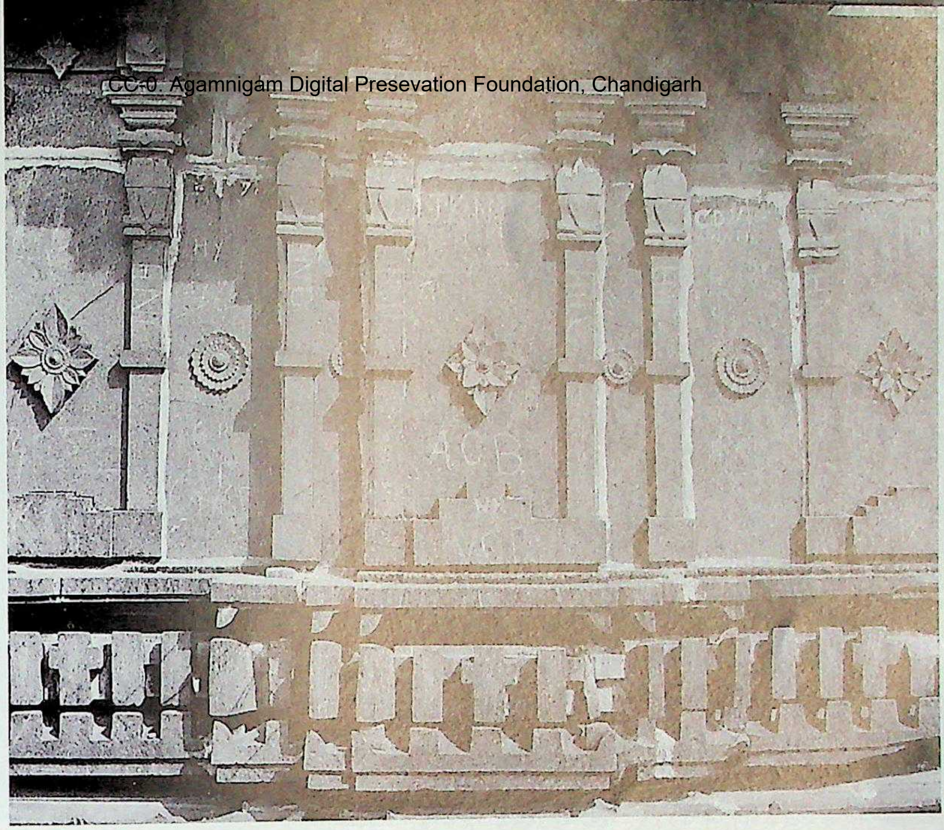

915. Heggere. Pārśvanātha-basadi, vimāna, west. Southern Karṇāṭa (Hoysaḷanāḍu) style, Founder Mahāsāmanta Gōvindarāja. C. A.D. 1160.

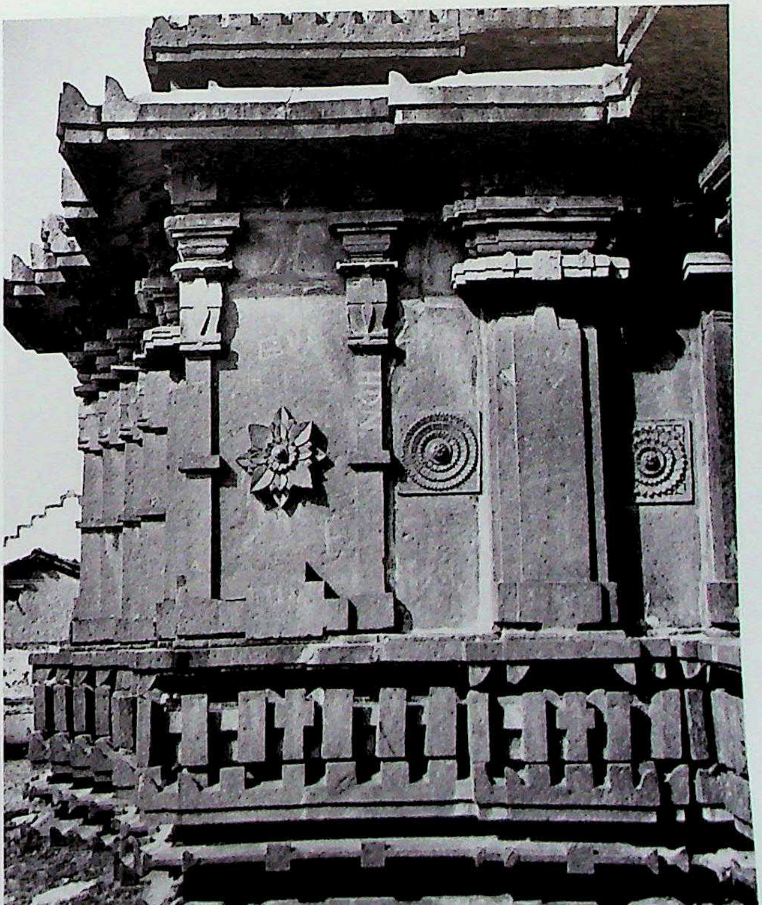

916. Heggere. Pārśvanātha-basadi, gūḍhamaṇḍapa, south wall, detail.

CC-0. Agamnigam Digital Preservation Foundation, Chandigarh

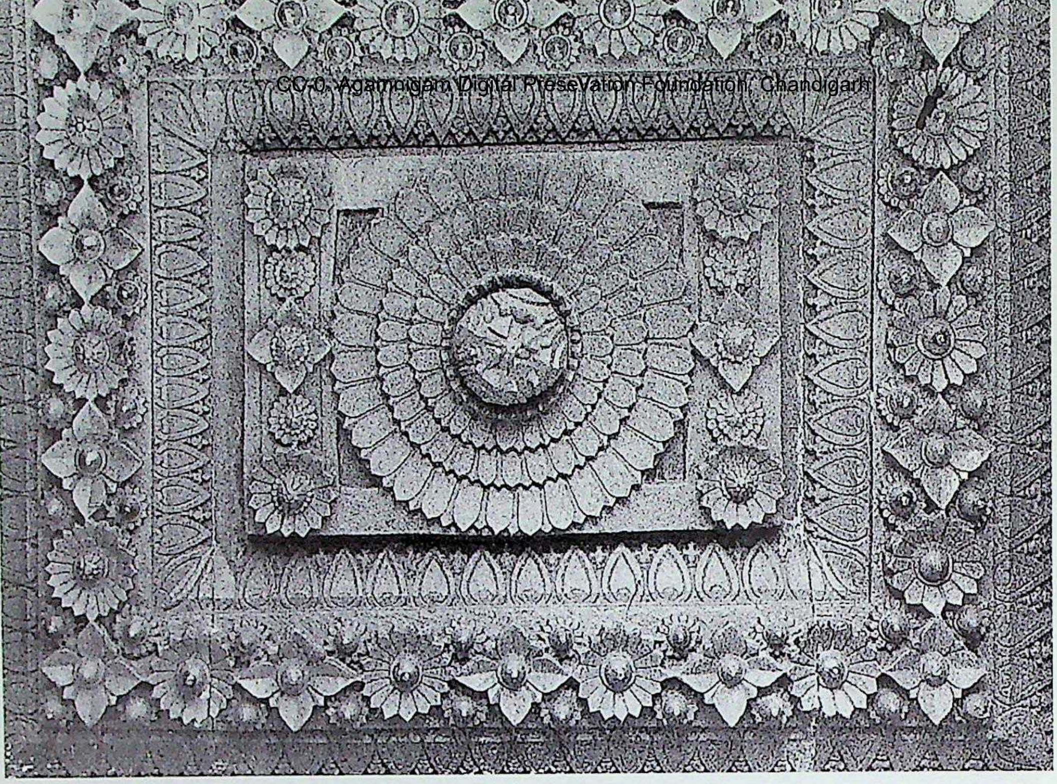

918. Heggeṟe. Pārśvanātha-basadi, gūḍhamaṇḍapa, Samatala vitāna.

917. Heggeṟe. Pārśvanātha-basadi, gūḍhamaṇḍapa, east wall detail.

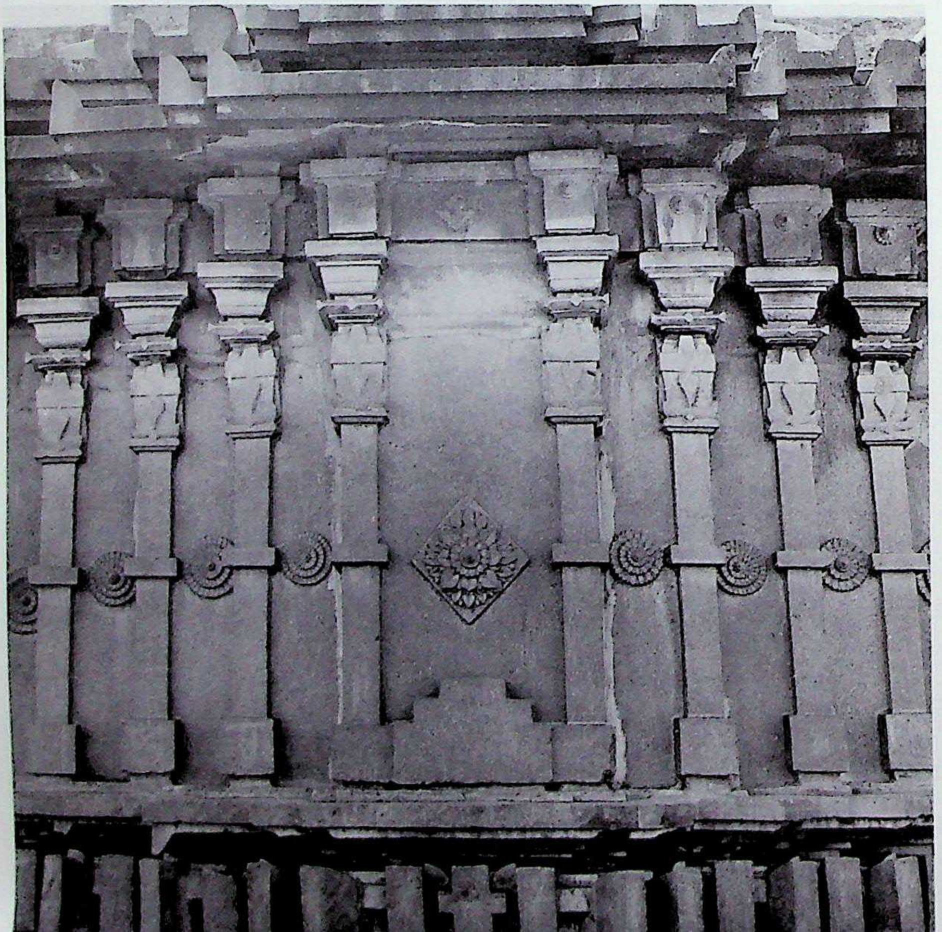

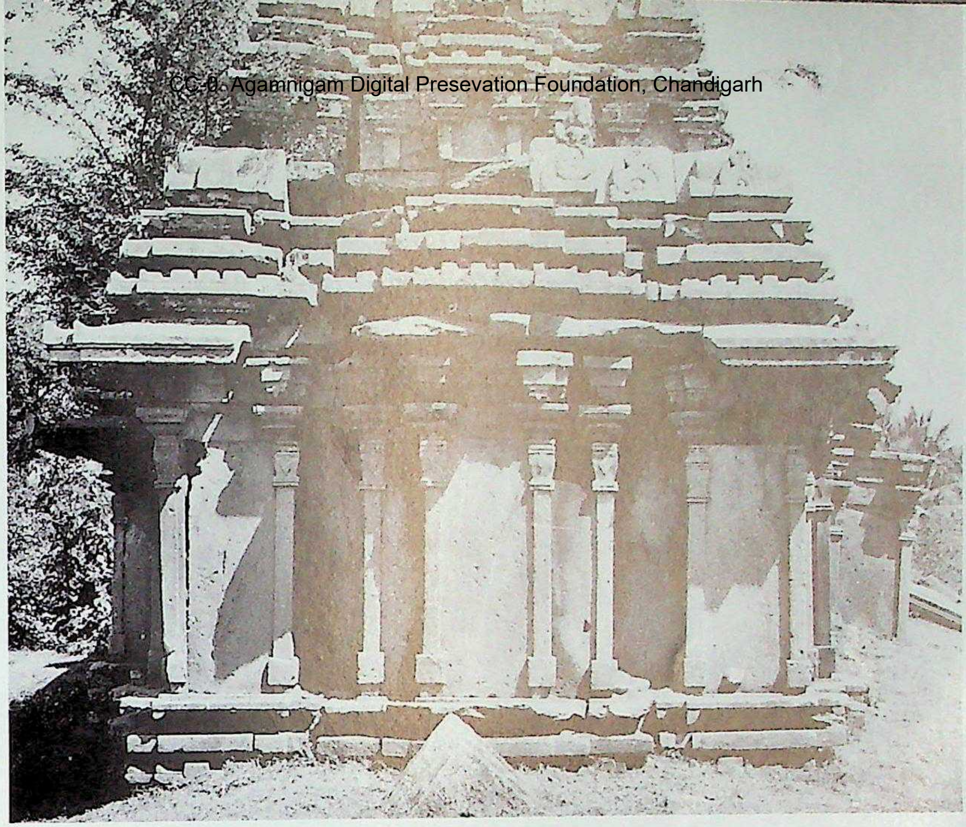

919. Teṅginaghaṭṭa. Hoysaḷēśvara, vimāna, east. Southern Karṇāṭa (Hoysaḷanāḍu) style, period of Narasiṁha I. C. A.D. 1160.

920. Teṅginaghaṭṭa. Hoysaḷēśvara, gūḍhamaṇḍapa, decorated lantern ceiling.

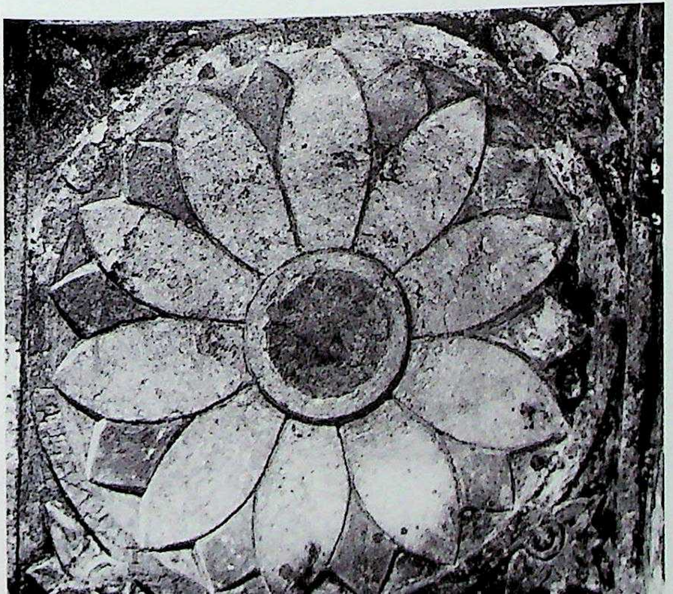

921. Teṅginaghaṭṭa. Hoysaḷēśvara, gūḍhamaṇḍapa, decorated lantern ceiling.

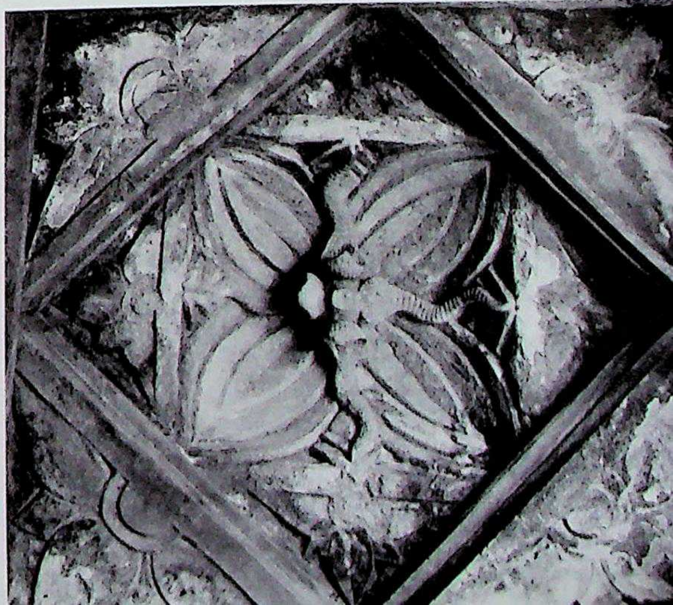

CC-0. Agamnigam Digital Preservation Foundation, Chandigarh

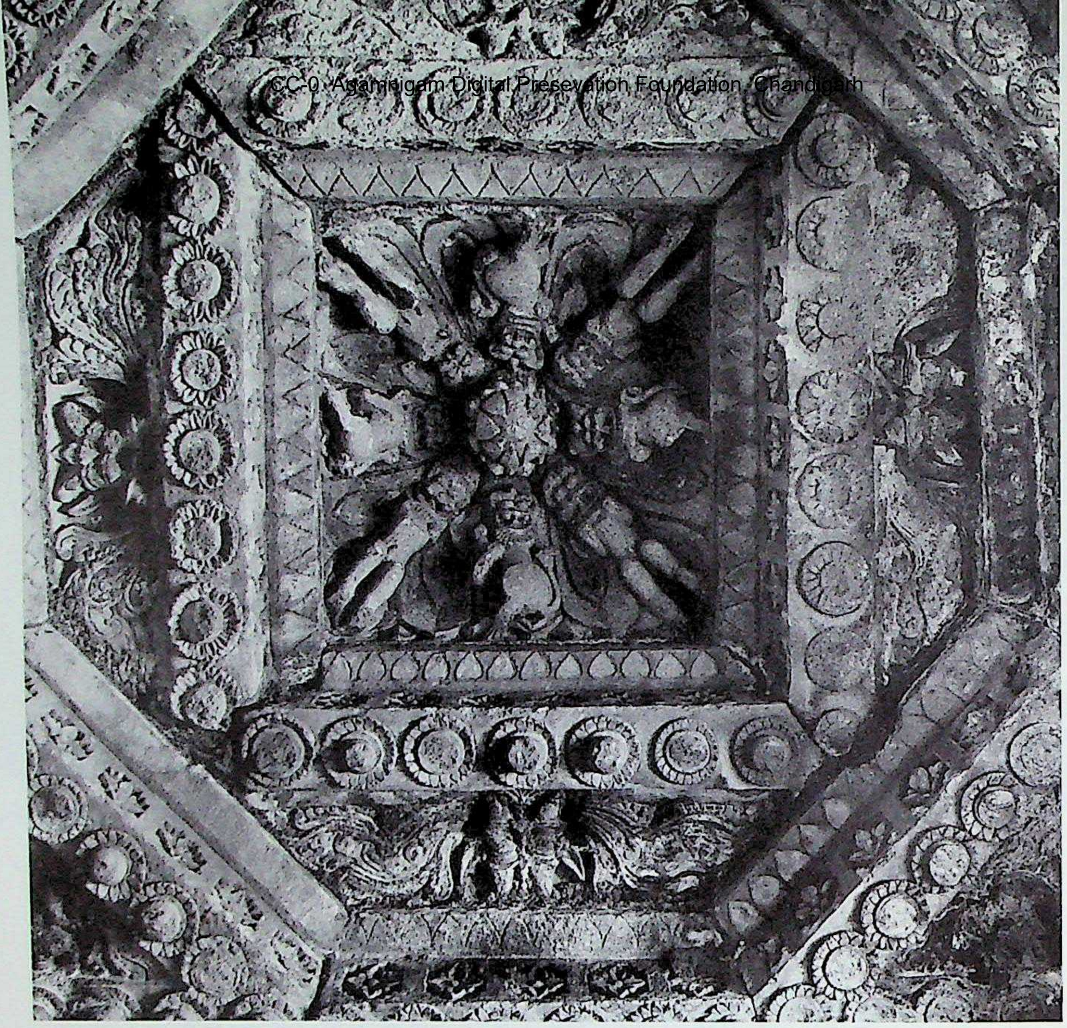

922. Teṅginaghaṭṭa. Hoysaḷēśvara, gūḍhamaṇḍapa, nave, lantern ceiling.

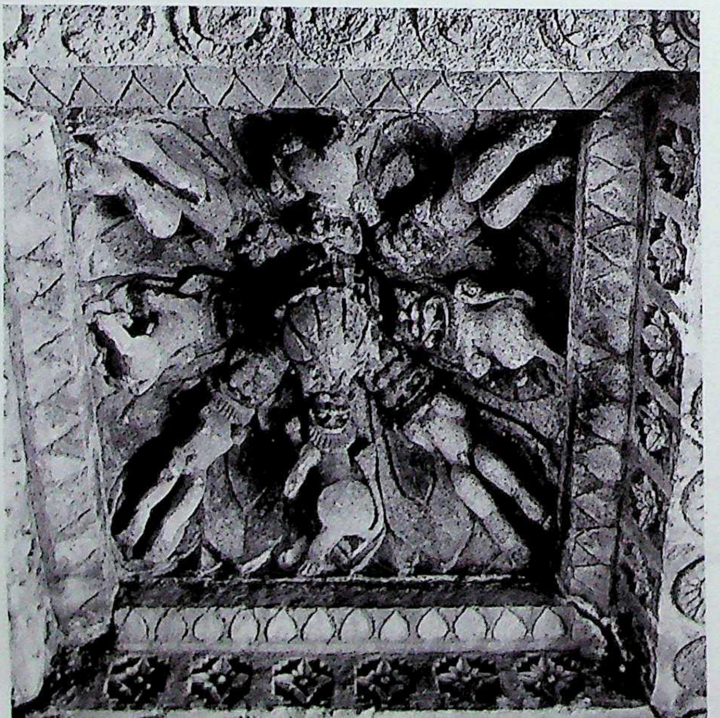

923. Teṅginaghaṭṭa. Hoysaḷēśvara, gūḍhamaṇḍapa, nave, lantern ceiling, another view.

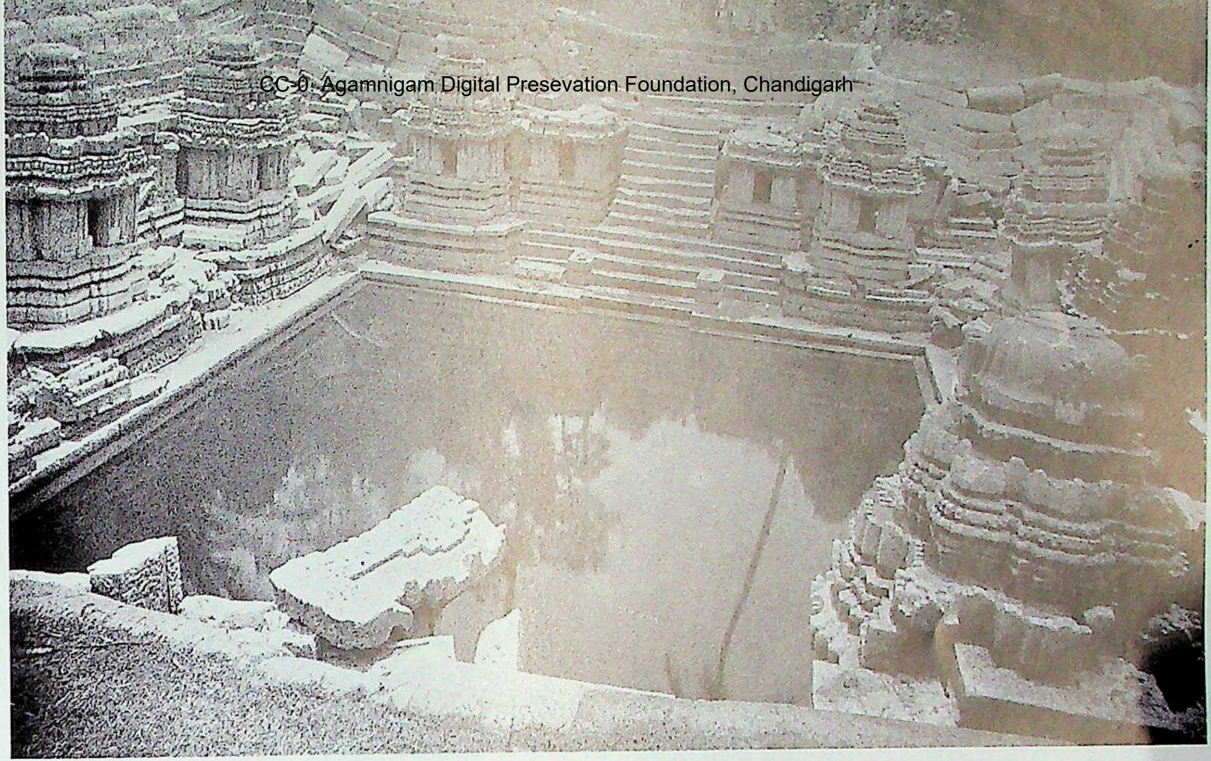

924. Hulīkēre. Kuṇḍa, northeast. Southern Karṇāṭa (Hoysaḷanāḍu) style, period of Narasiṁha I. C. A.D. 1160. (Courtesy: Department of Archaeology, Mysore.)

925. Hulīkēre. Kuṇḍa, southwest. (Courtesy: Archaeological Survey of India.)

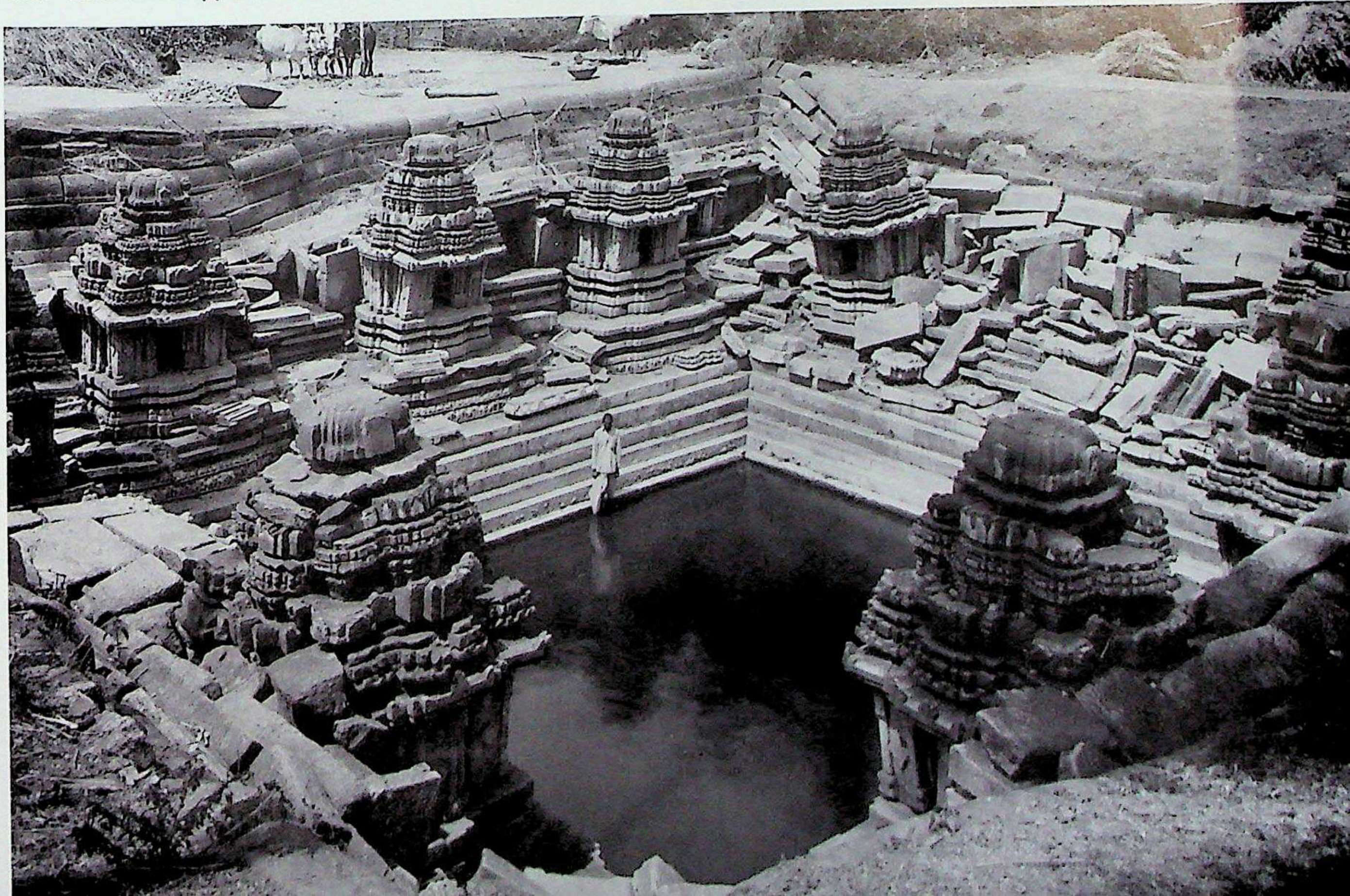

CC-0. Agamnigam Digital Preservation Foundation, Chandigarh

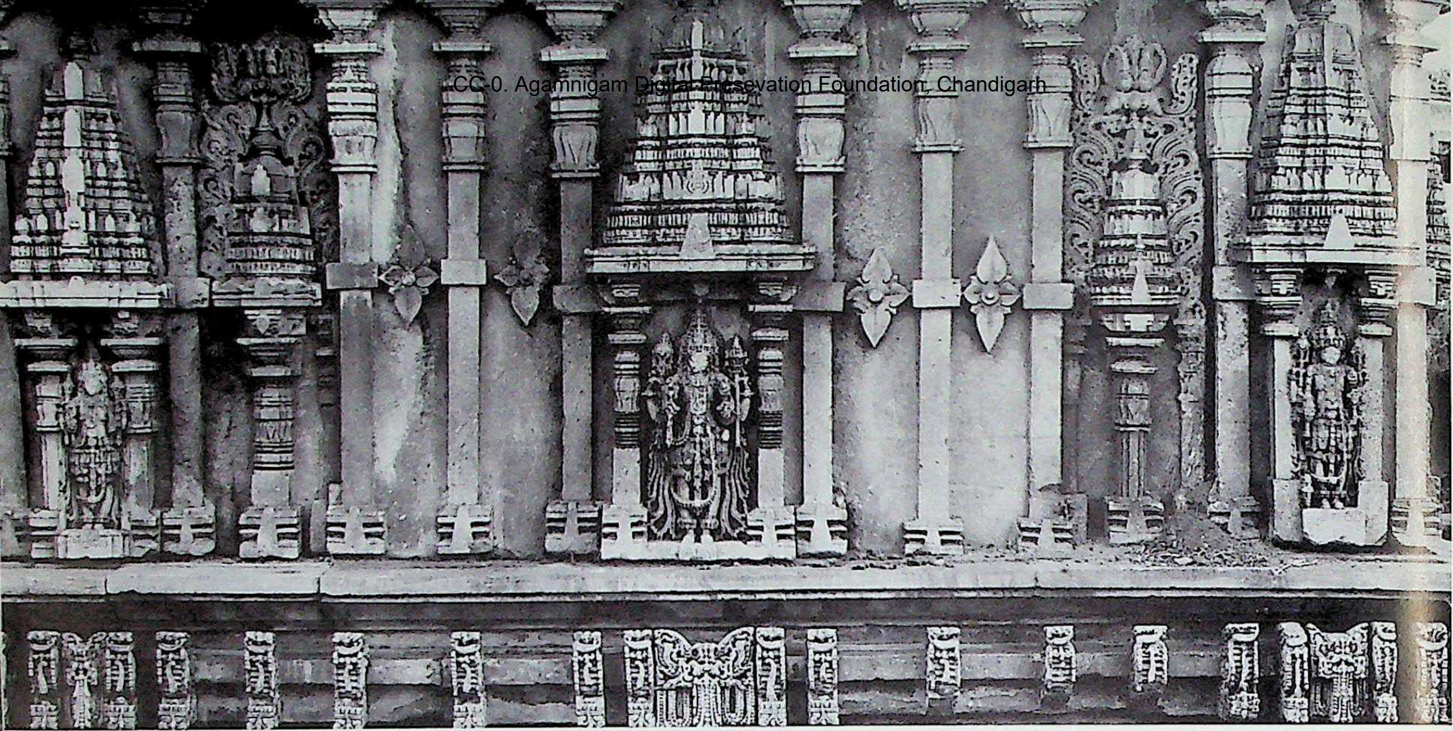

926. Hullēkeṟe. Kēśava temple, vimāna, north wall. Southern Karṇāṭa (Hoysaḷanāḍu) style. Founder: Daṇḍanāyaka Būcirāja, period of Narasiṁha I. A.D. 1163.

927. Hullēkeṟe. Kēśava temple, vimāna, south wall.

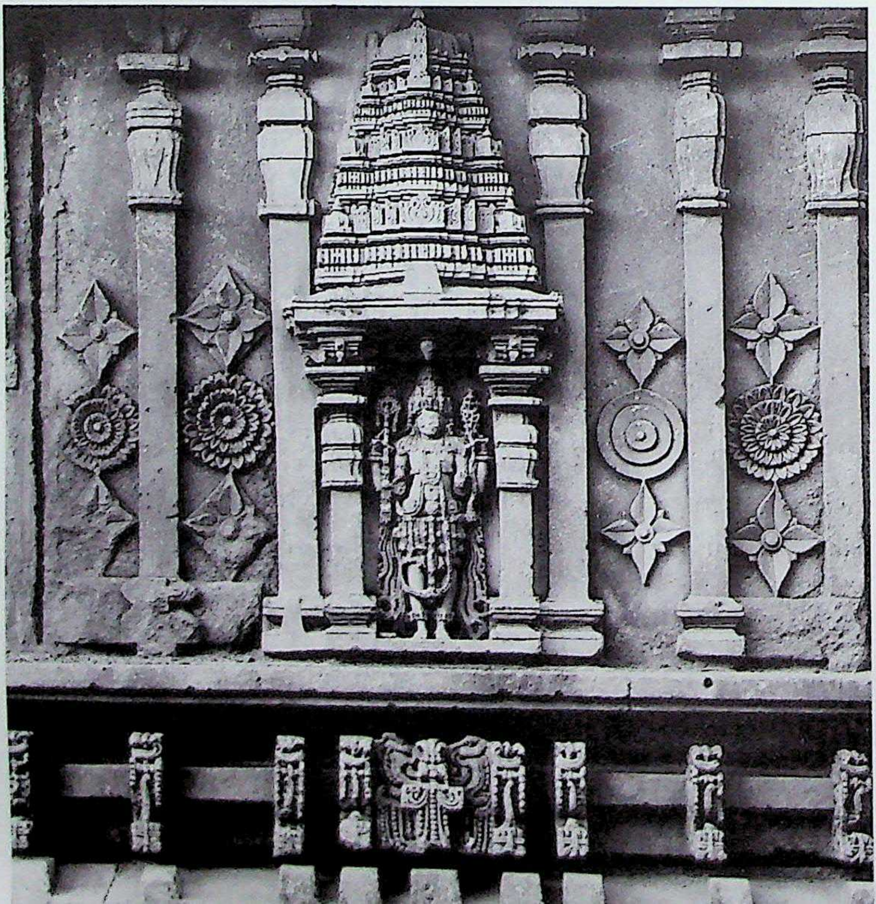

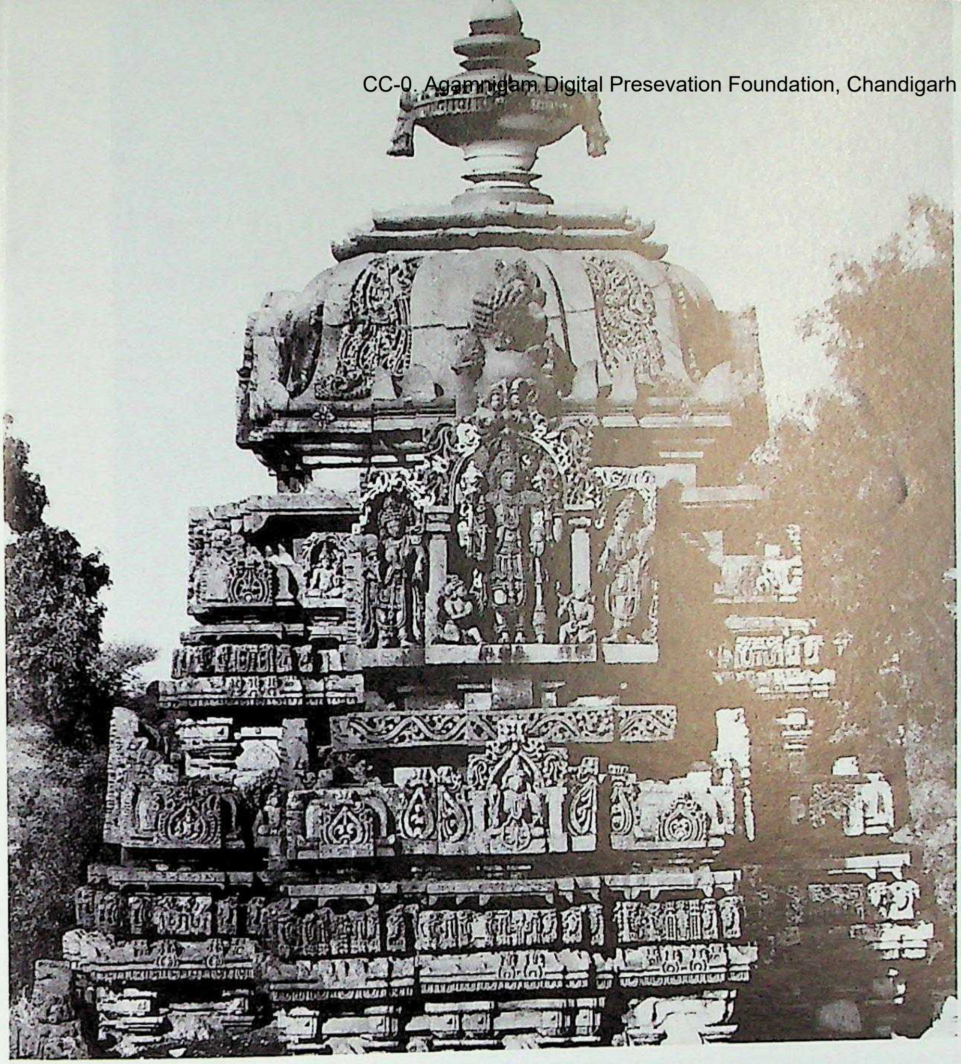

928. Hullēkeṟe. Kēśava temple, vimāna-superstructure with śukanāsa, east.

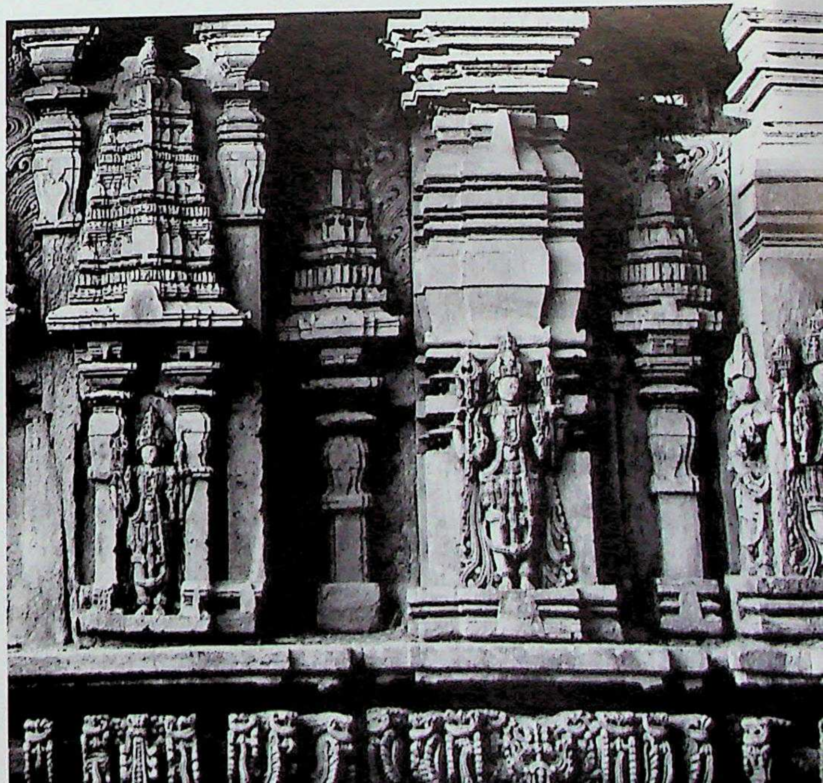

929. Hullēkeṟe. Kēśava temple, kapilī, south.

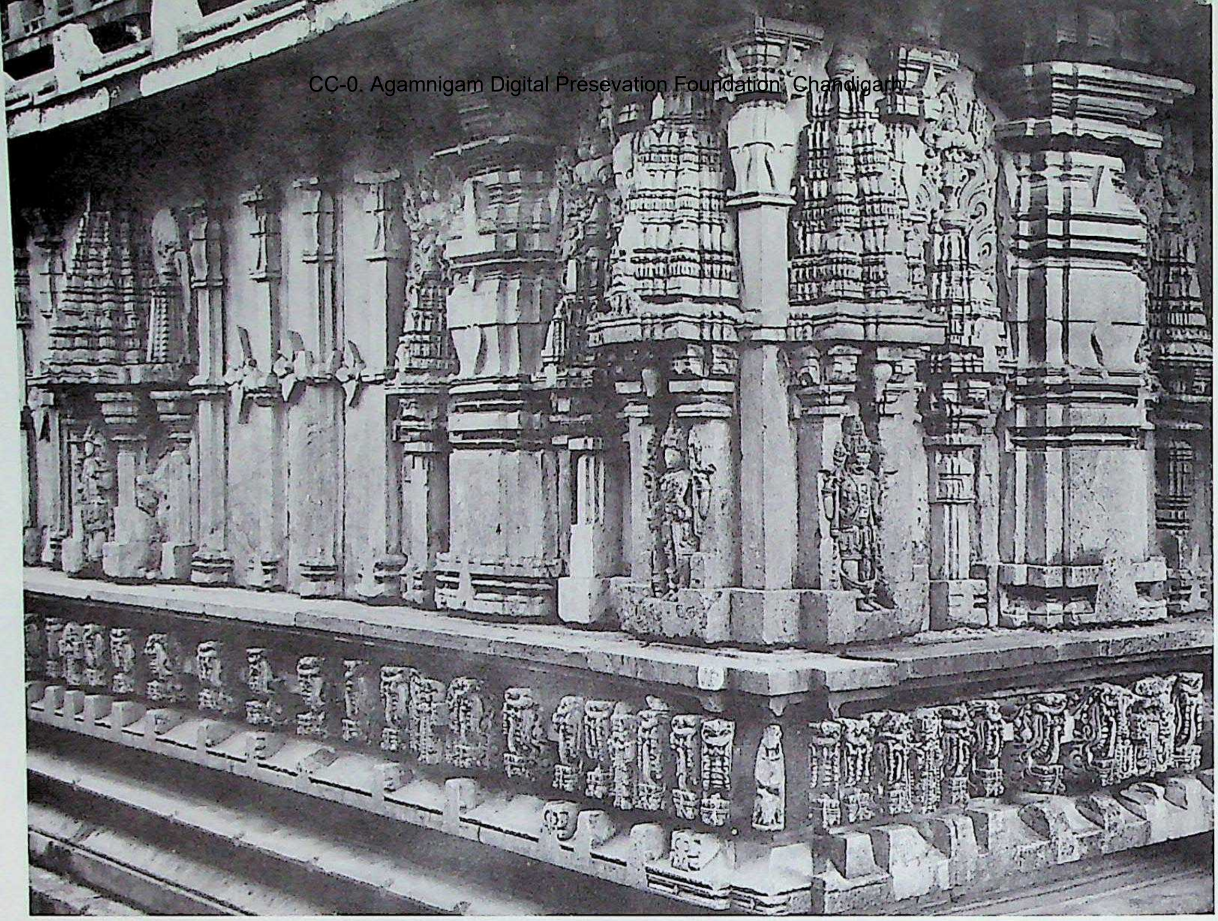

930. Hullēkere. Kēśava temple, gūḍhamaṇḍapa, northwest.

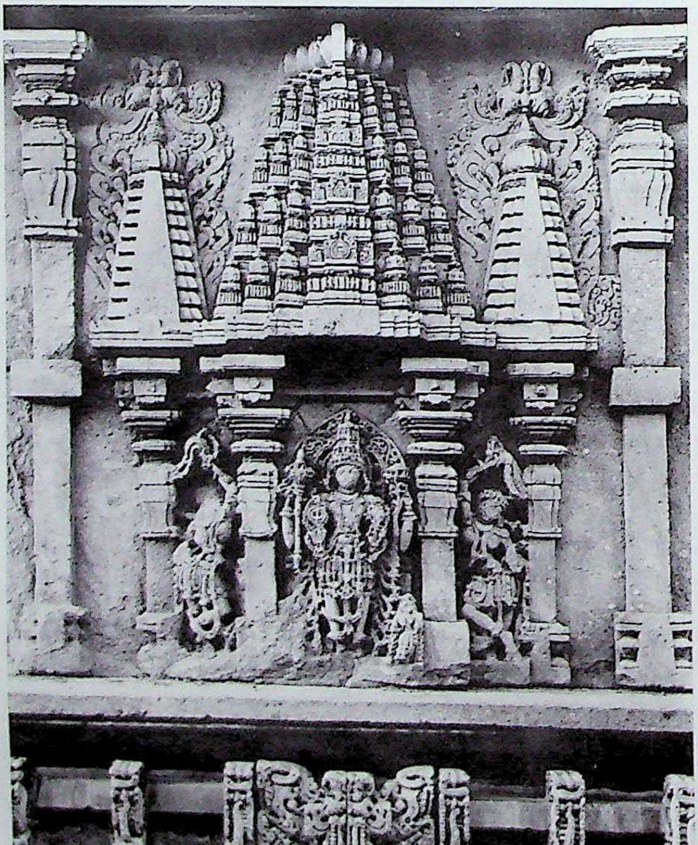

931. Hullēkere. Kēśava temple, gūḍhamaṇḍapa, south wall, central part, detail.

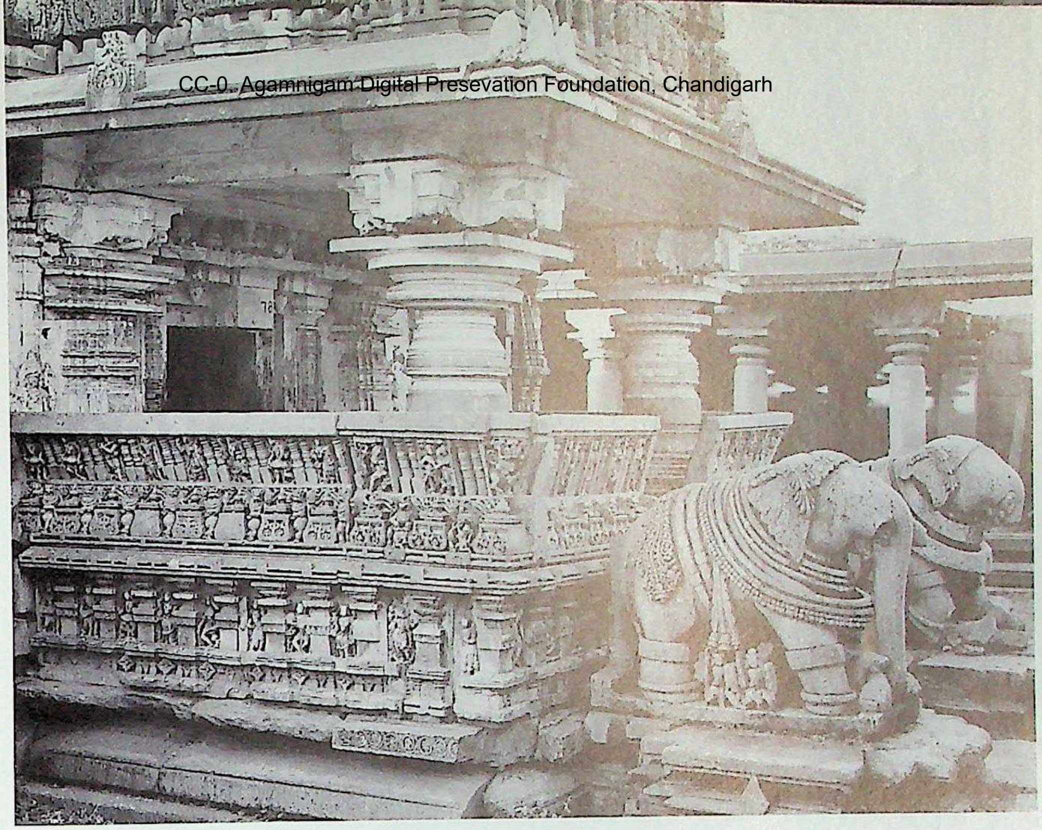

932. Hullēkeṟe. Kēśava temple, mukhacatuṣkī, southeast.

933. Hullēkeṟe. Kēśava temple, mukhacatuṣkī, north aspect.

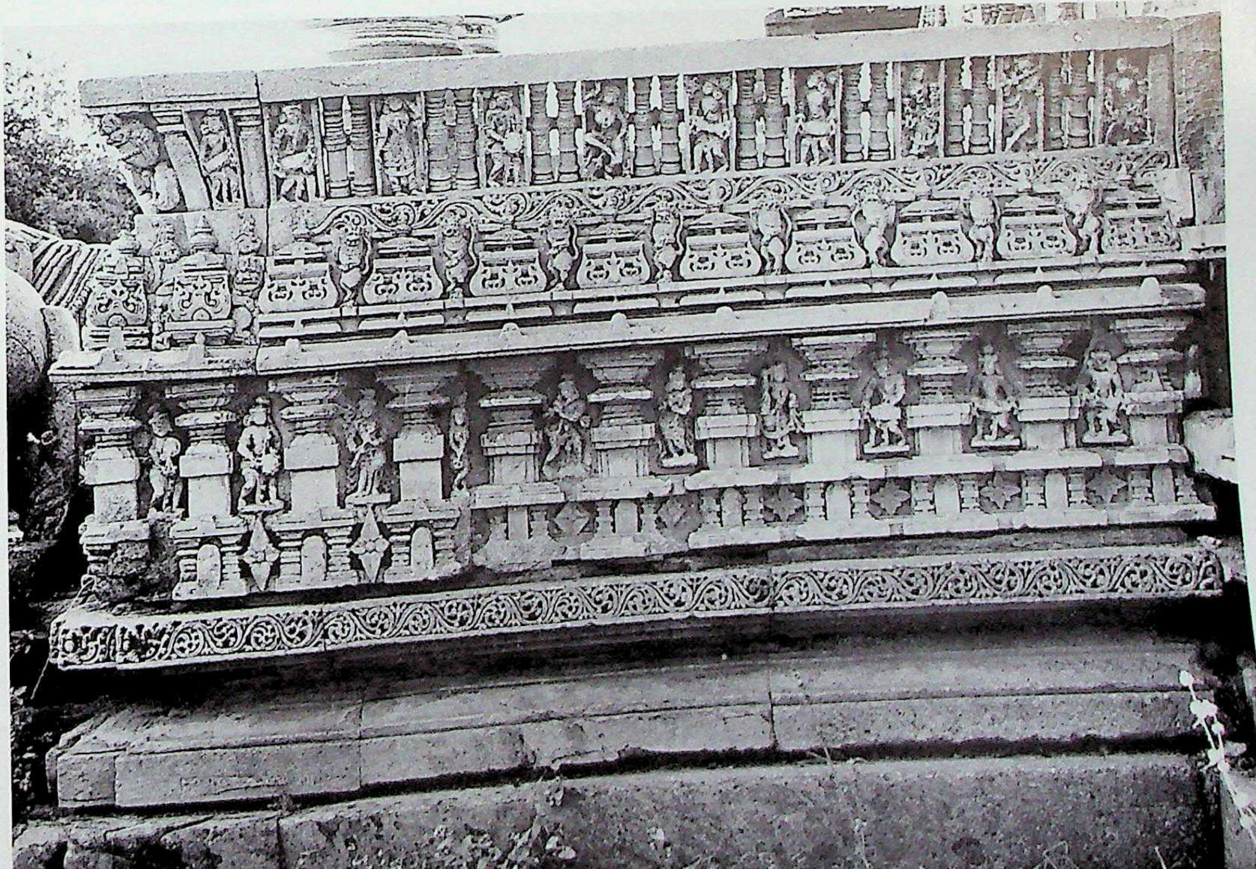

CC-0. Agamnigam Digital Preservation Foundation, Chandigarh

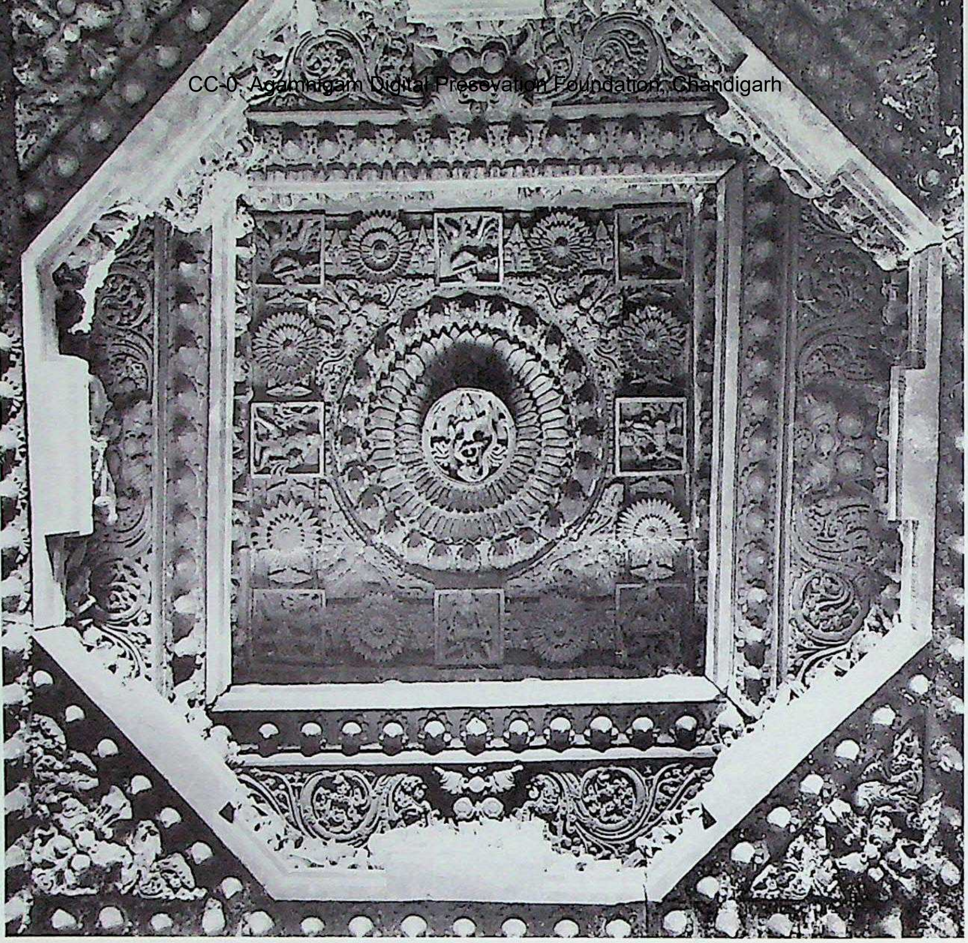

934. Hullēkere̤. Kēśava temple, gūḍhamaṇḍapa, nave, carved lantern ceiling.

935. Hullēkere̤. Kēśava temple, gūḍhamaṇḍapa, ceiling.

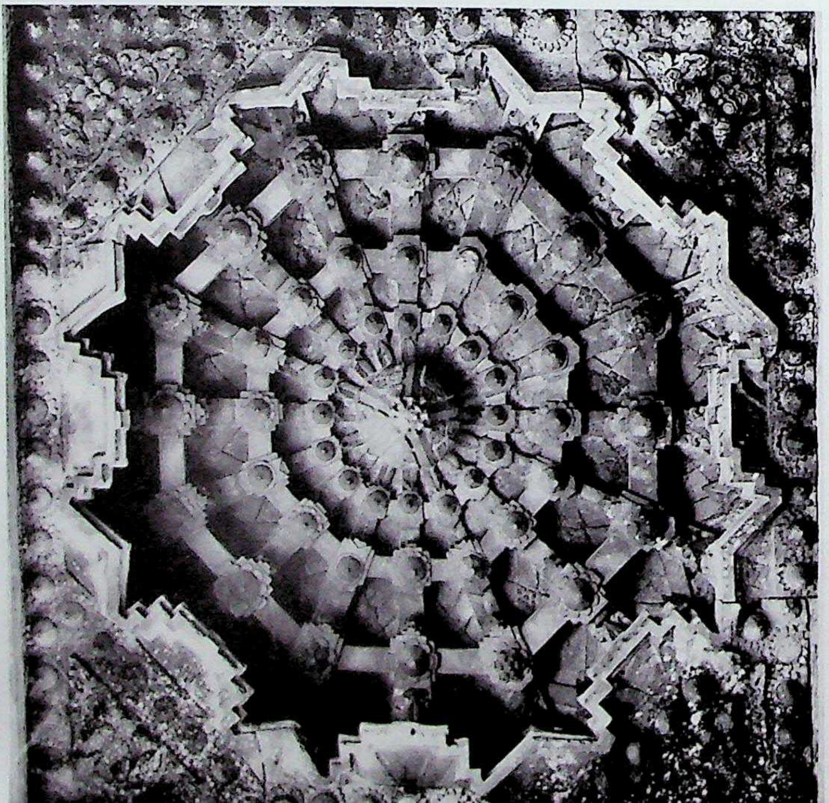

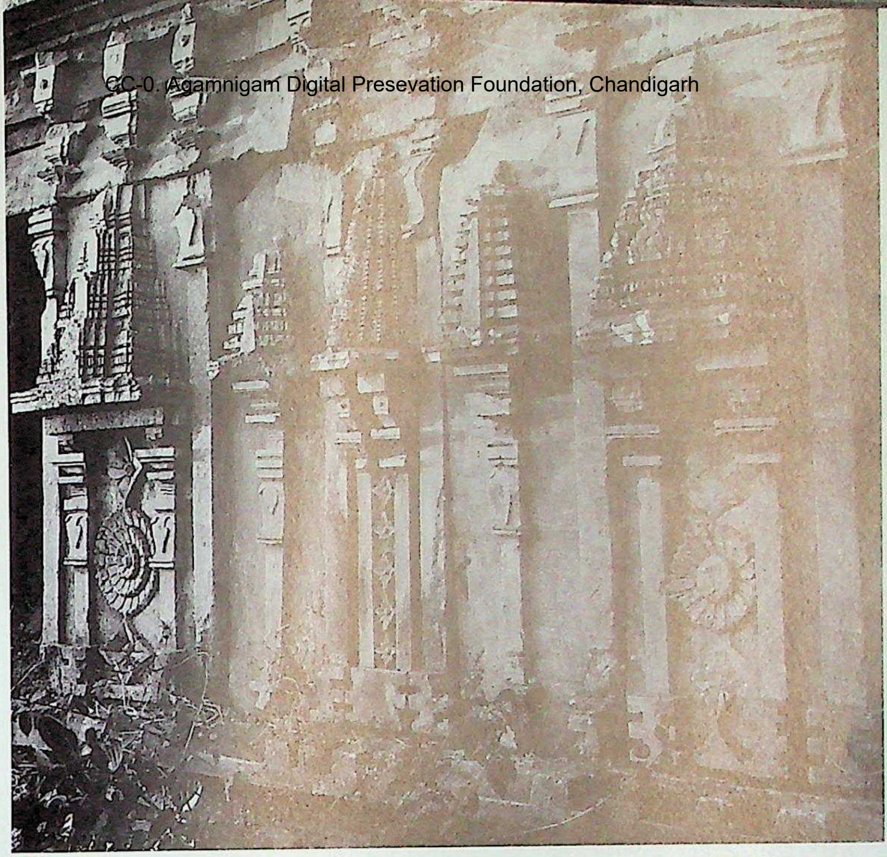

936. Kōravaṅgala. Gōvindēśvara, vimāna, north wall, detail. Southern Karṇāṭa (Hoysaḷanāḍu) style. Founder minister Gōvindarāja, period of Narasiṁha I. A.D. 1160.

937. Kōravaṅgala. Nākēśvara, raṅgamaṇḍapa, southeast. Southern Karṇāṭa (Hoysaḷanāḍu) style. Founder Nākimayya, period of Narasiṁha I. A.D. 1170.

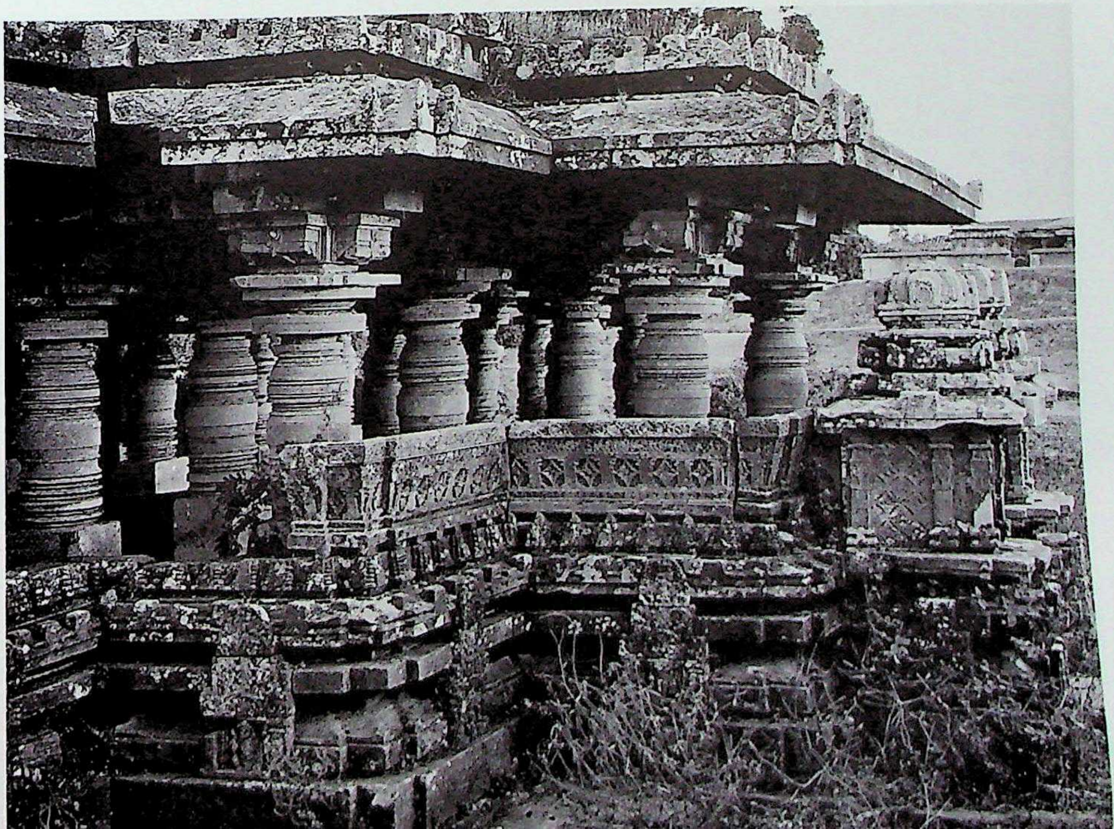

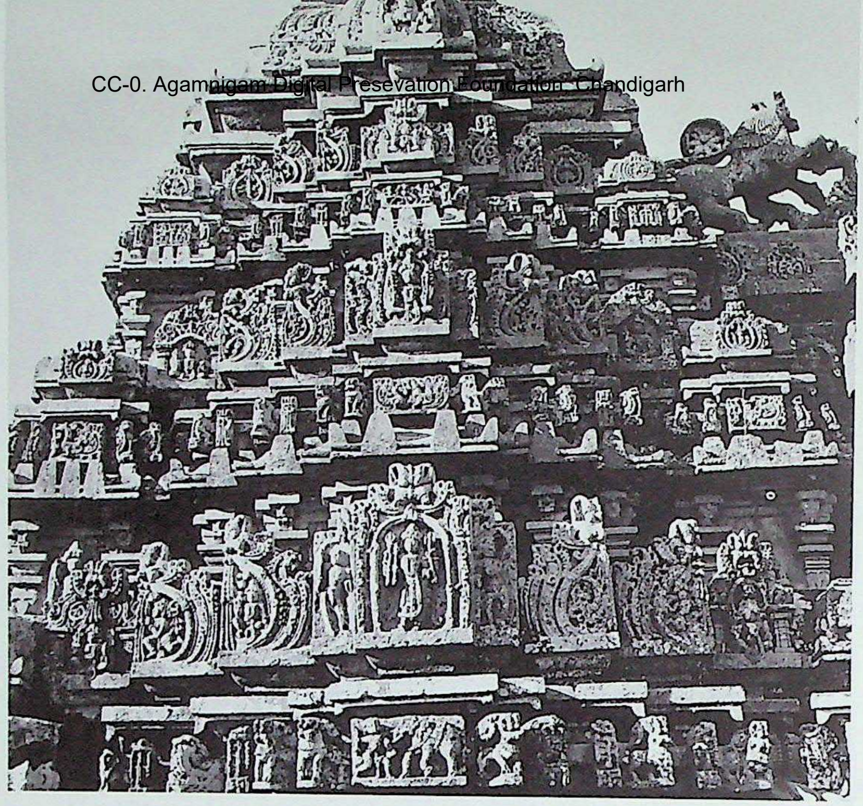

938. Kōravaṅgala. Būcēśvara, vimāna, superstructure. Southern Karṇāṭa (Hoysaḷanāḍu) style. Founder Daṇḍanāyaka Būcirāja, period of Narasiṁha I. A.D. 1173.

939. Kōravaṅgala. Būcēśvara, vimāna, superstructure with śukanāsa.

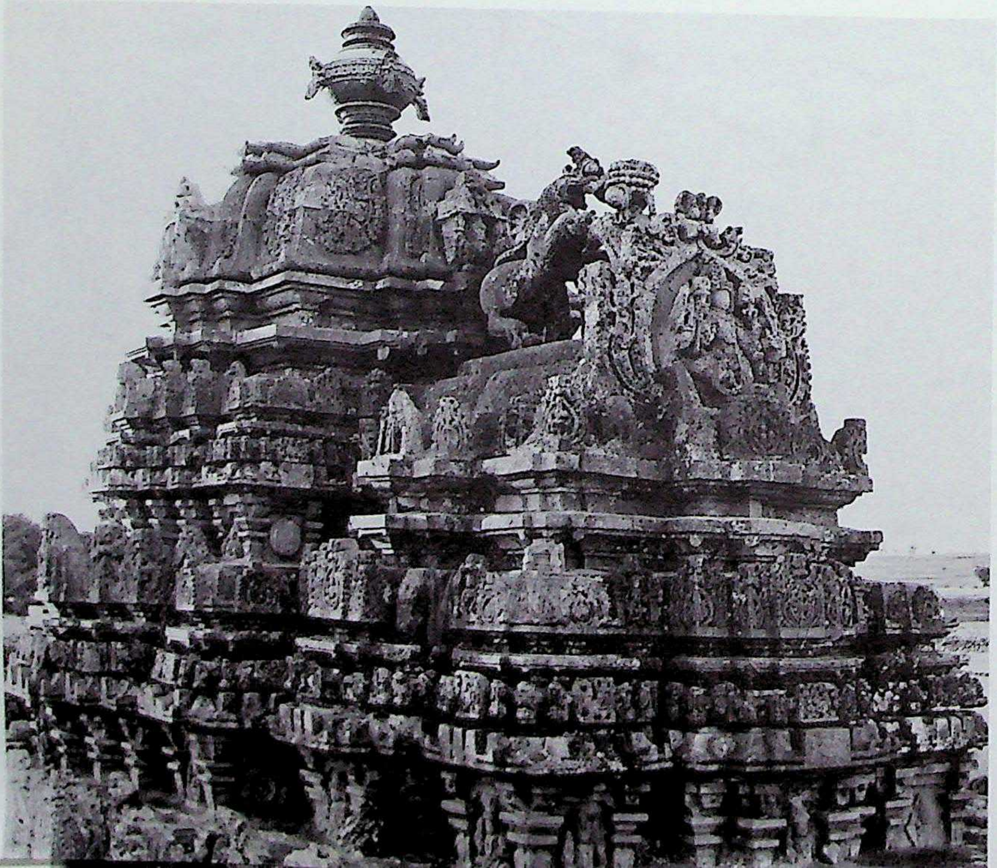

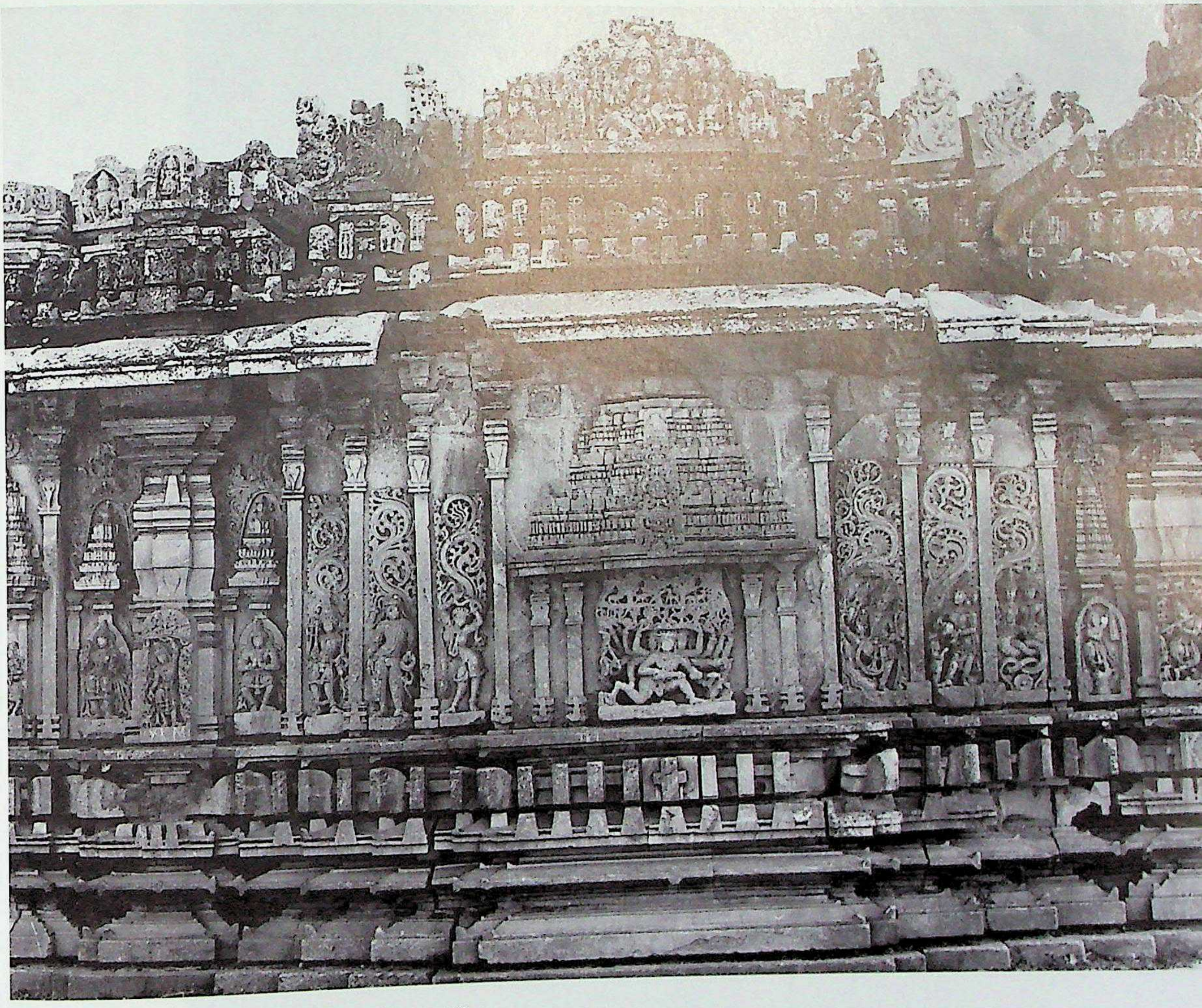

940. Kōravaṅgala. Būcēśvara, gūḍhamaṇḍapa, north.

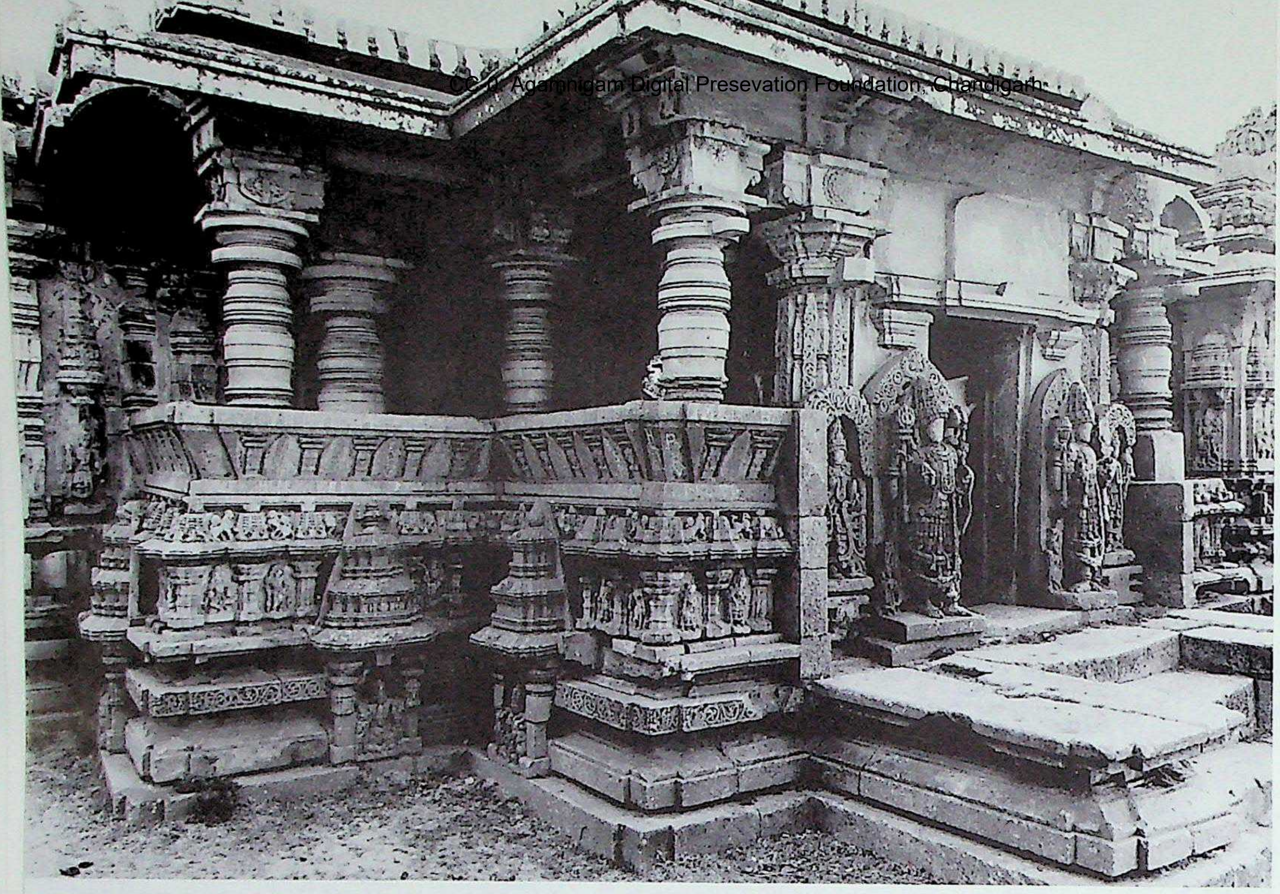

941. Kōravaṅgala. Būcēśvara, raṅgamaṇḍapa, northeast.

942. Kōravaṅgala. Būcēśvara, raṅgamaṇḍapa, south.

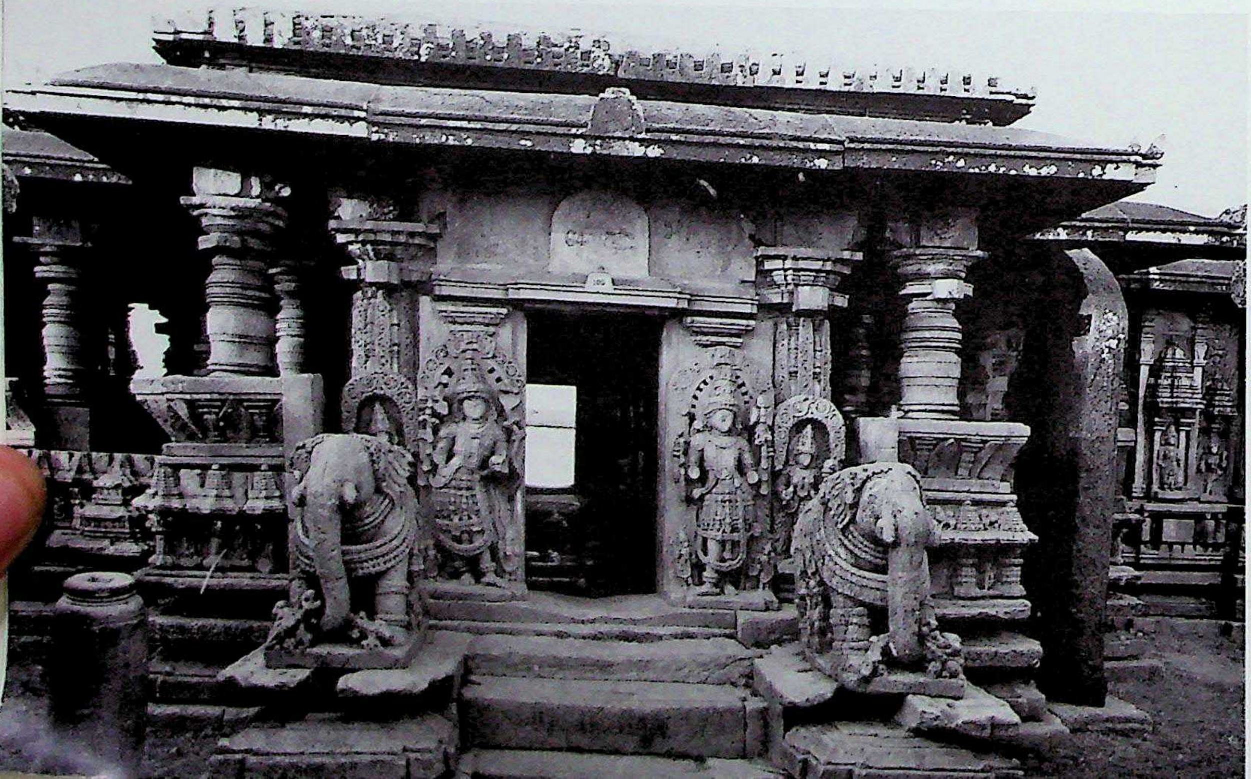

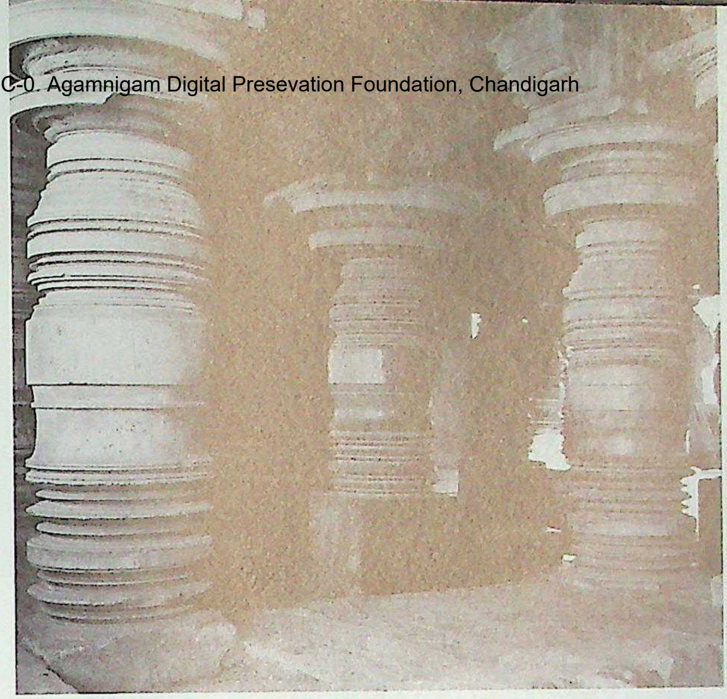

943. Kōravaṅgala. Būcēśvara, raṅgamaṇḍapa, Śrīkāra pillars.

944. Kōravaṅgala. Būcēśvara, Sūrya shrine, southeast.

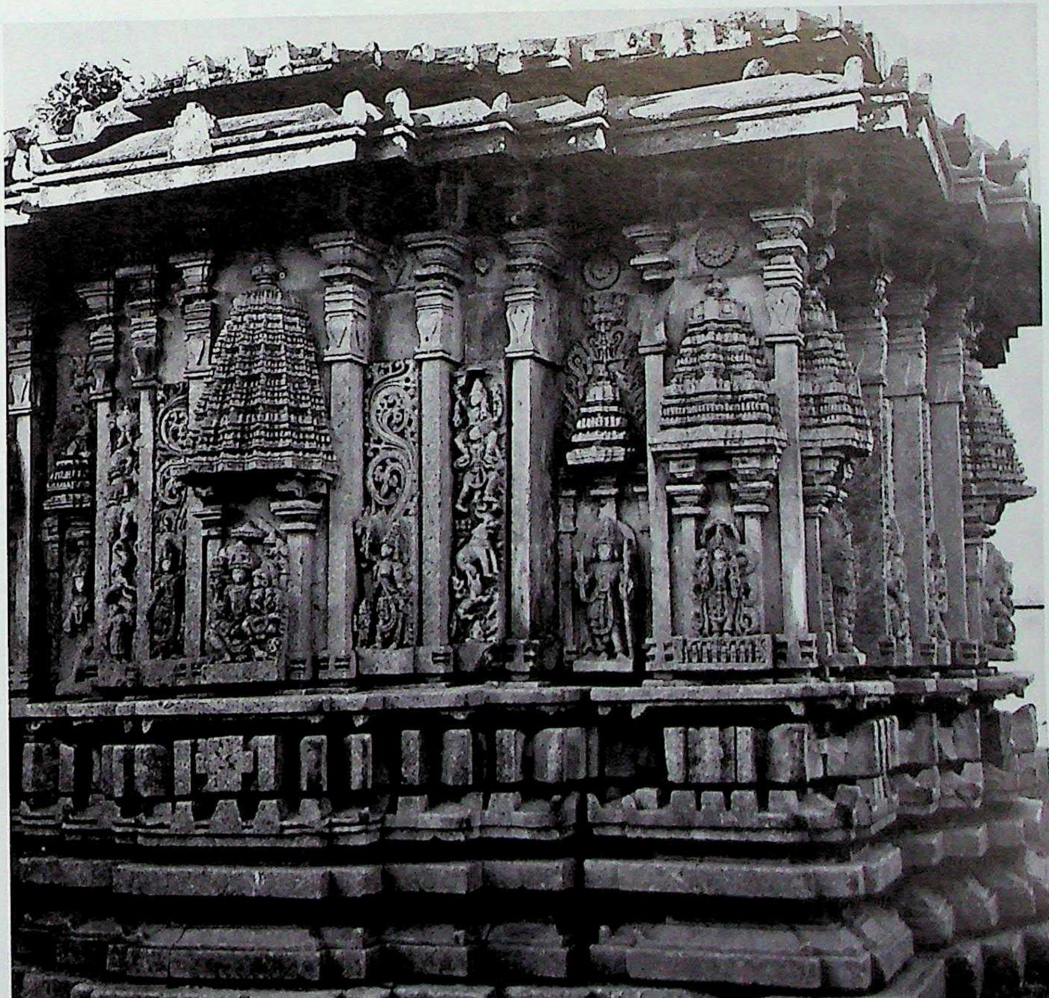

CC-0. Agamnigam Digital Preservation Foundation, Chandigarh

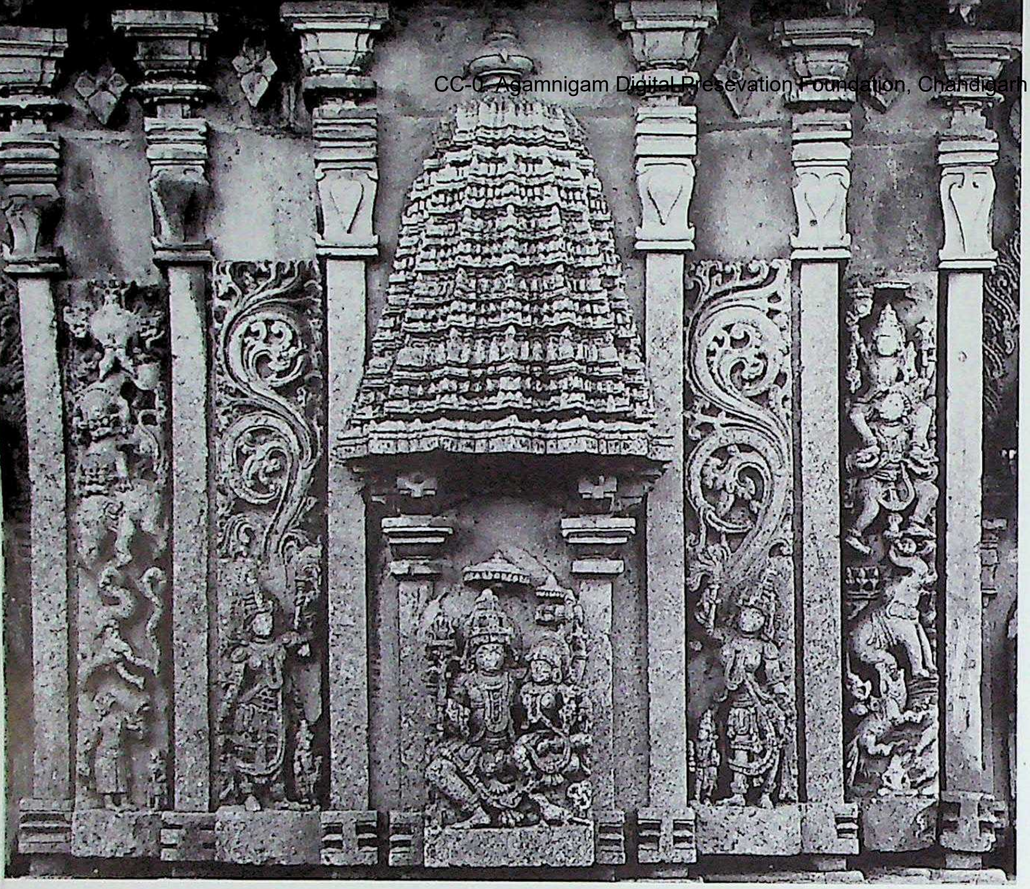

945. Kōravaṅgala. Būcēśvara, Sūrya shrine, vimāna, south wall, bhadra, detail.

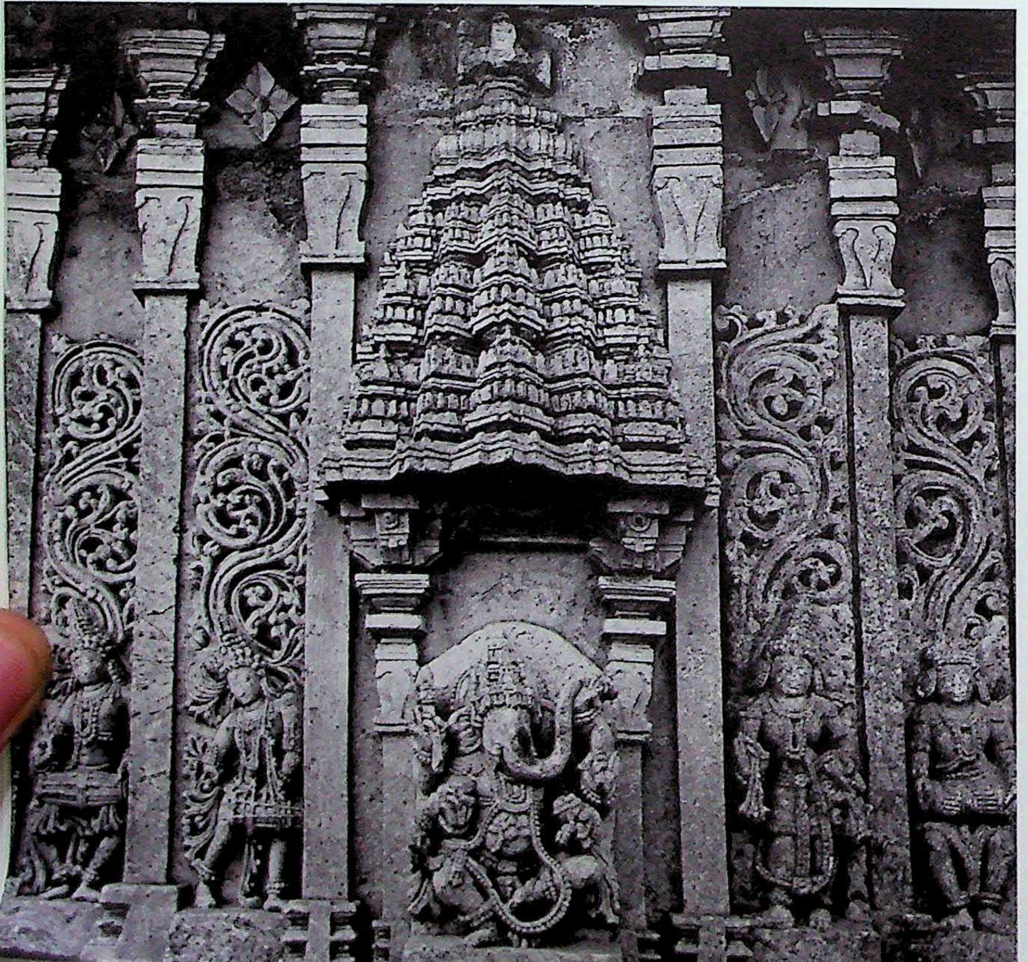

946. Kōravaṅgala. Būcēśvara, Sūrya shrine, vimāna, east wall, bhadra, detail.

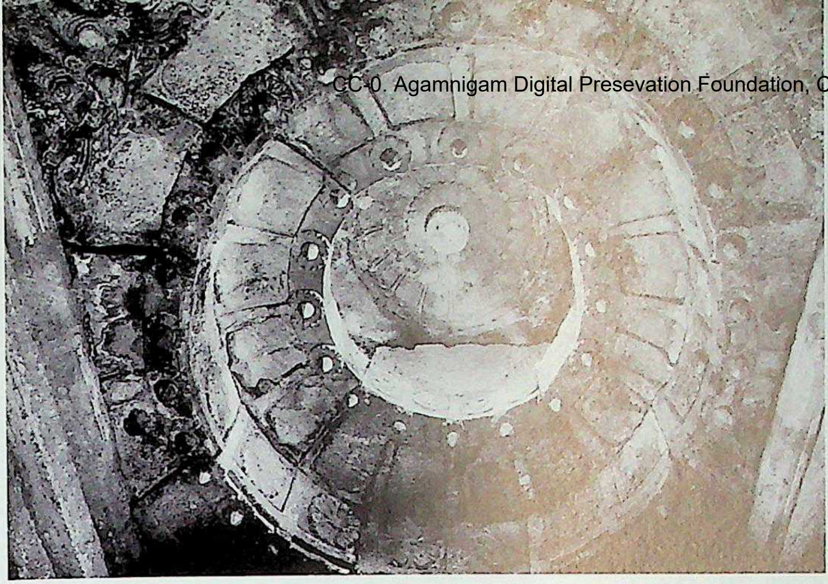

947. Kyātanahaḷḷi. Mallinātha-Lakṣmīkānta temple, Mallinātha shrine, gūḍhamaṇḍapa, nave, ceiling. Southern Karṇāṭa (Hoysaḷanāḍu) style. Founder Korava Kētagoṇḍa, period of Narasiṁha I. A.D. 1164.

948. Kyātanahaḷḷi. Mallinātha-Lakṣmīkānta temple, Lakṣmīkānta shrine, vimāna, east side, detail.

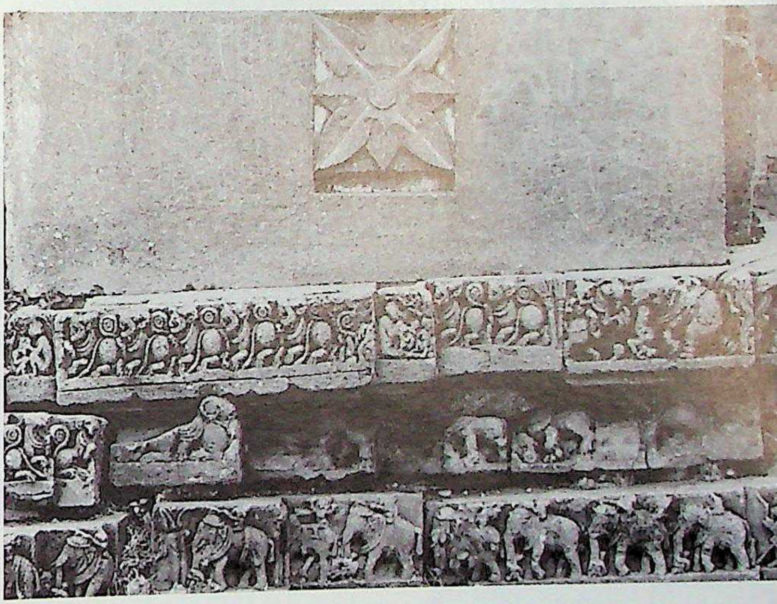

949. Kyātanahaḷḷi. Mallinātha-Lakṣmīkānta temple, Lakṣmīkānta shrine, larger hall, south porch.

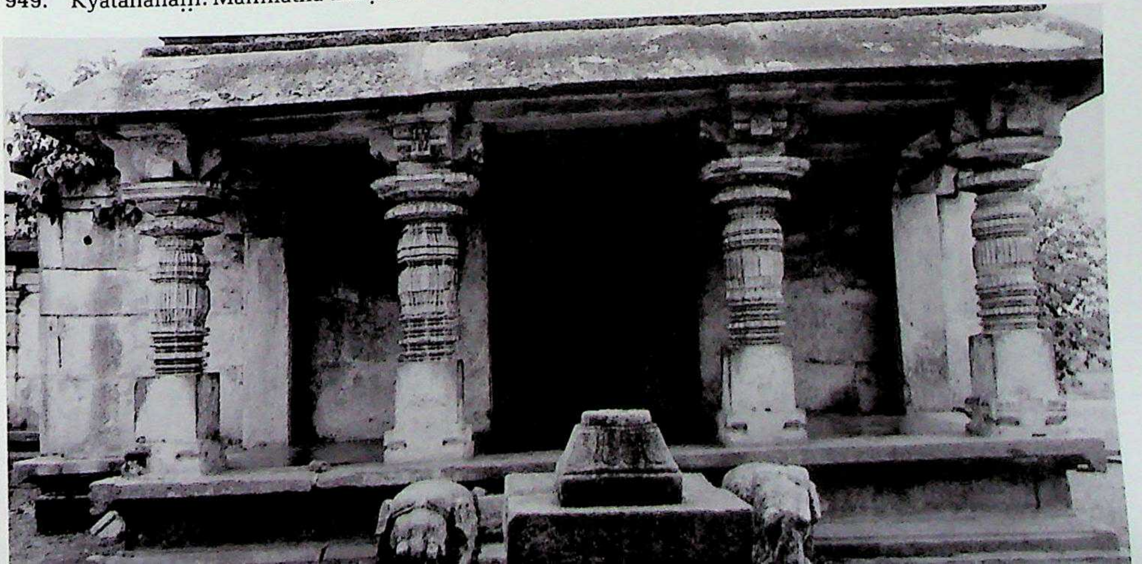

CC-0. Agamnigam Digital Preservation Foundation, Chandigarh

950. Kyātanahaḷḷi. Mallinātha-Lakṣmīkānta temple, Lakṣmīkānta shrine, larger hall, pillar.

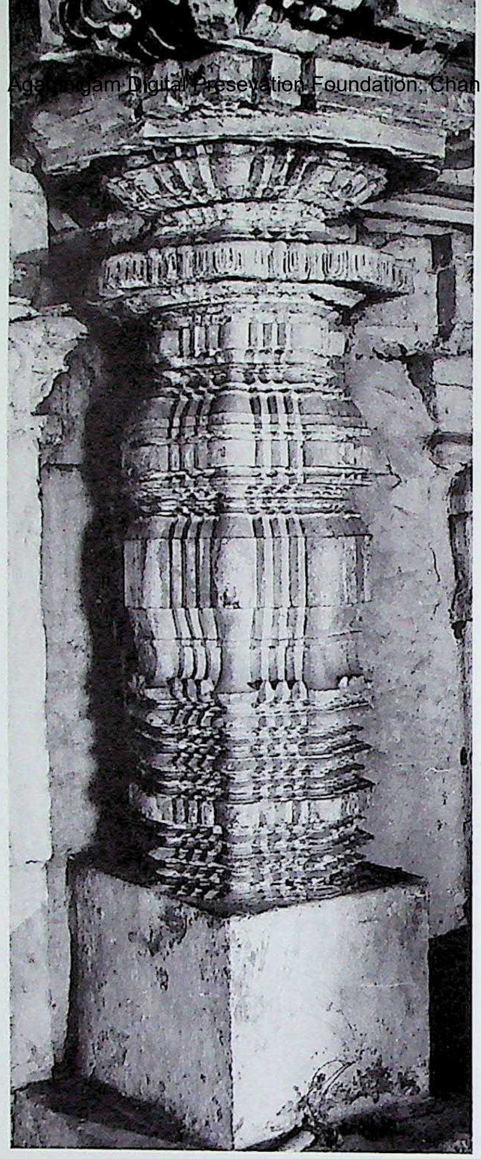

951. Kyātanahaḷḷi. Mallinātha-Lakṣmīkānta temple, Lakṣmīkānta shrine, larger hall, pillar.

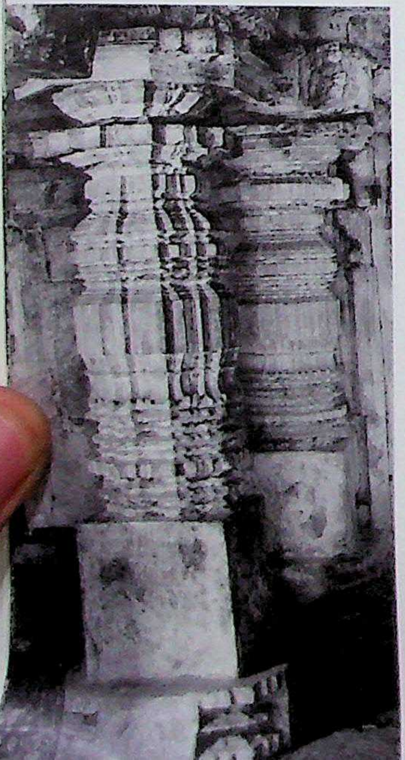

952. Kyātanahaḷḷi. Mallinātha-Lakṣmīkānta temple, Lakṣmīkānta shrine, larger hall, pillar.

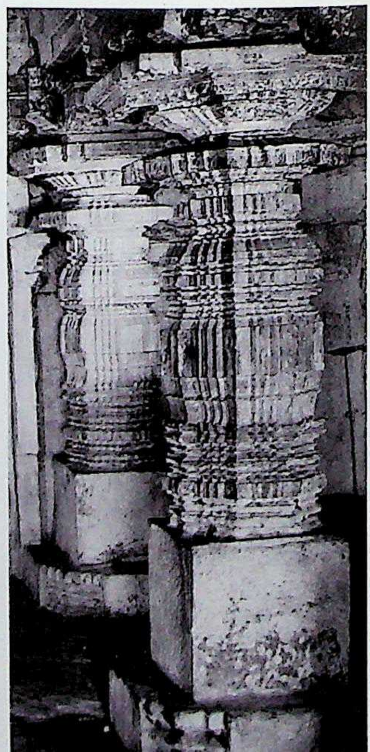

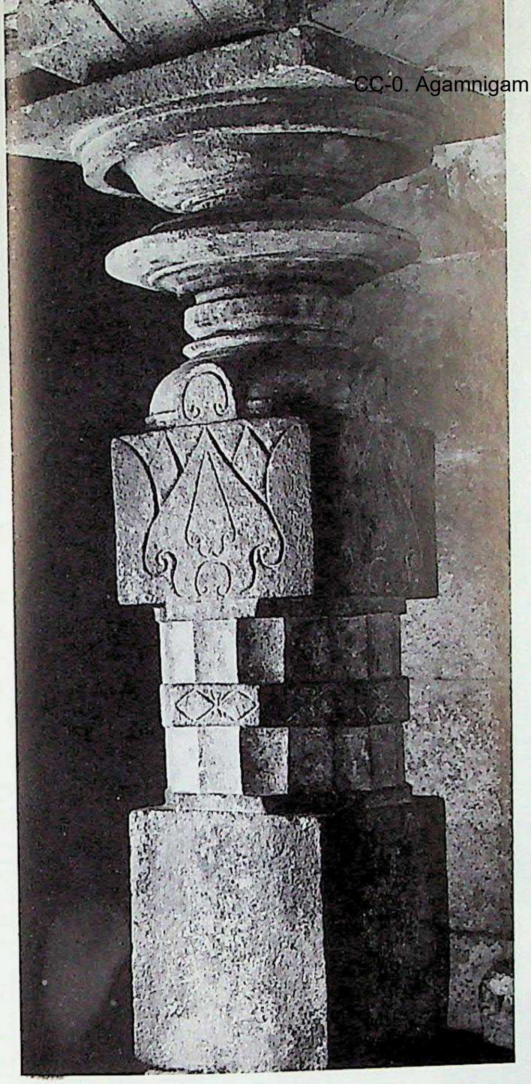

953. Dharmāpura. Kēśava temple, gūḍhamaṇḍapa, Citrakhaṇḍa pillar. Southern Karṇāṭa (Hoysaḷanāḍu) style, C. A.D. 1100.

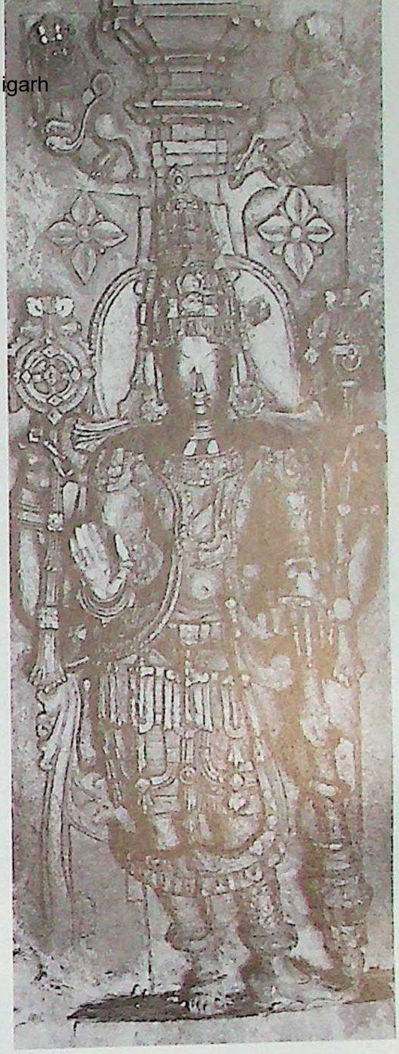

954. Dharmāpura. Kēśava temple, antarāla, Vaiṣṇava dvārapāla. C. A.D. 1162.

955. Nāgamaṅgala. Saumya-Kēśava, northwest. Southern Karṇāṭa (Hoysaḷanāḍu) style. C. A.D. 1171. (Courtesy and kindness: Institut Français D'Indologie, Pondicherry).

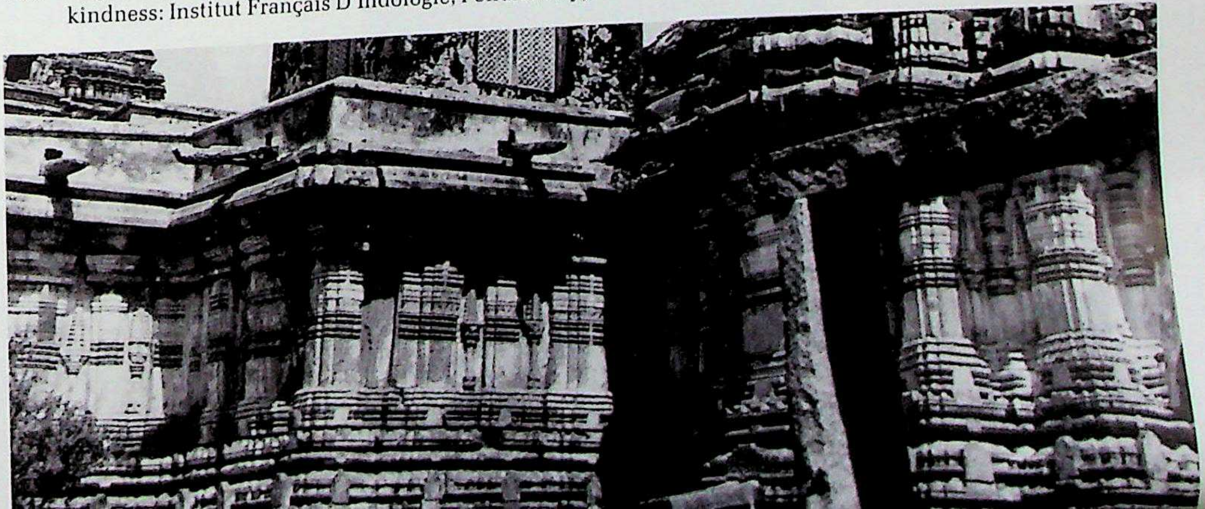

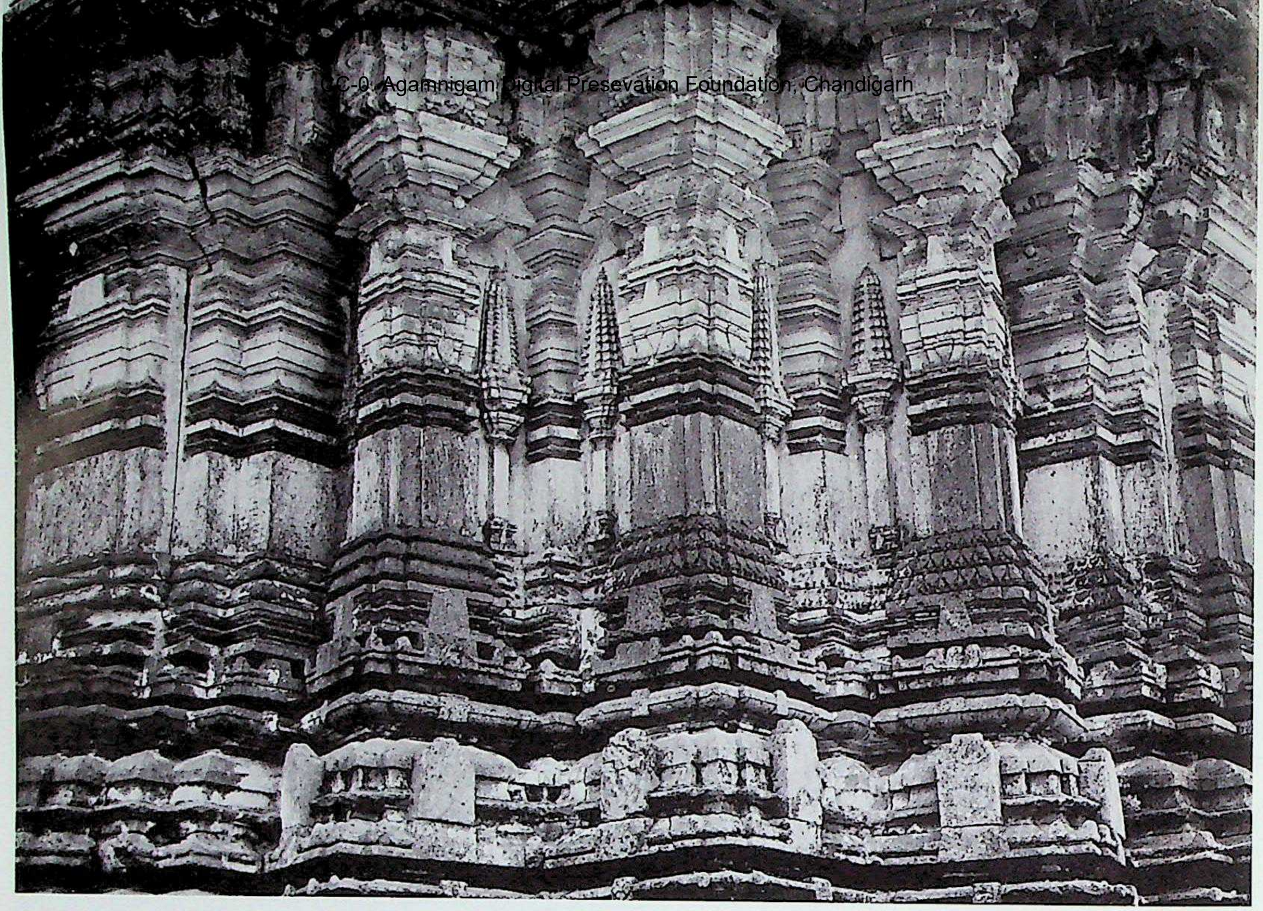

956. Nāgamaṅgala. Saumya-Kēśava, vimāna, northwest.

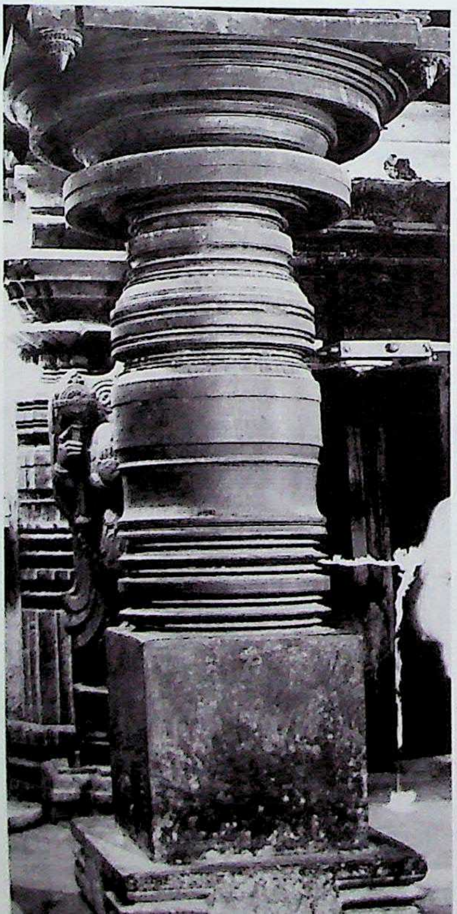

957. Nāgamaṅgala. Saumya-Kēśava, gūḍhamaṇḍapa, nave, Śrīkāra pillar.

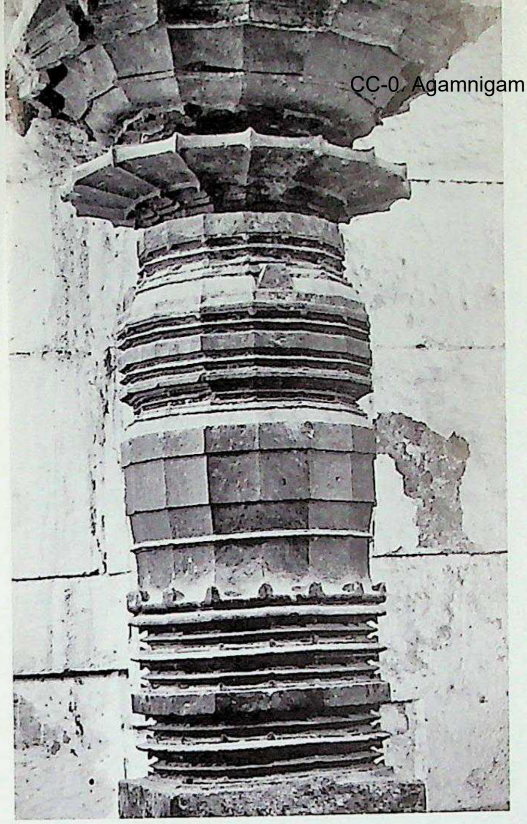

958. Nāgamaṅgala. Saumya-Kēśava, gūḍhamaṇḍapa, Indrakānta pillar.

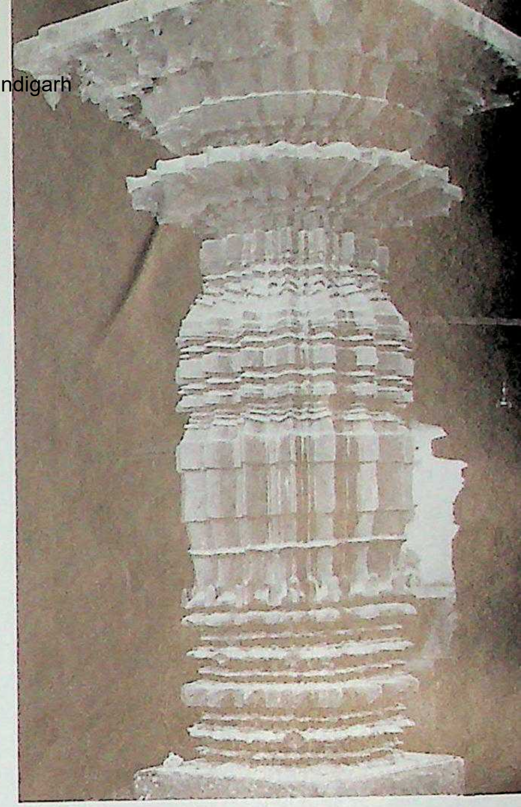

959. Nāgamaṅgala. Saumya-Kēśava, gūḍhamaṇḍapa, 24-pointed star pillar.

960. Nāgamaṅgala. Saumya-Kēśava, gūḍhamaṇḍapa, Indrakānta column on pointed pallavī plan.

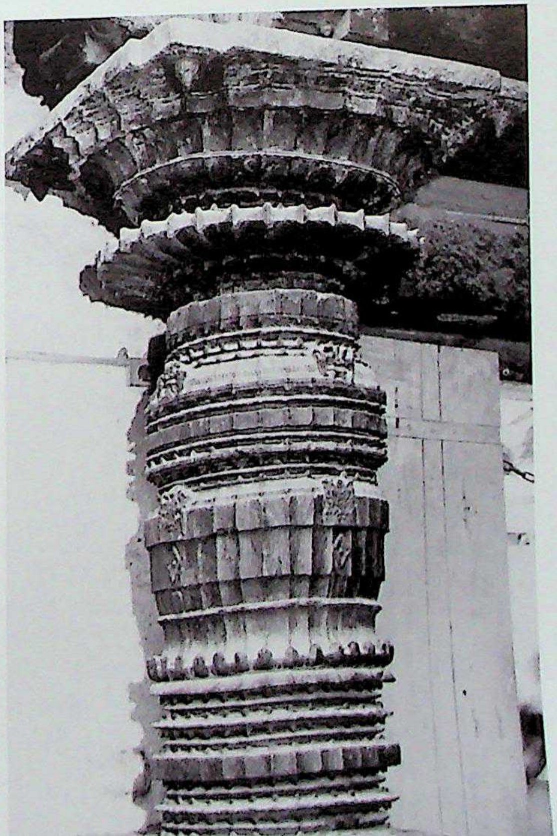

962. Aḍagūr. Lakṣmīnārāyaṇa temple, central tritala vimāna.

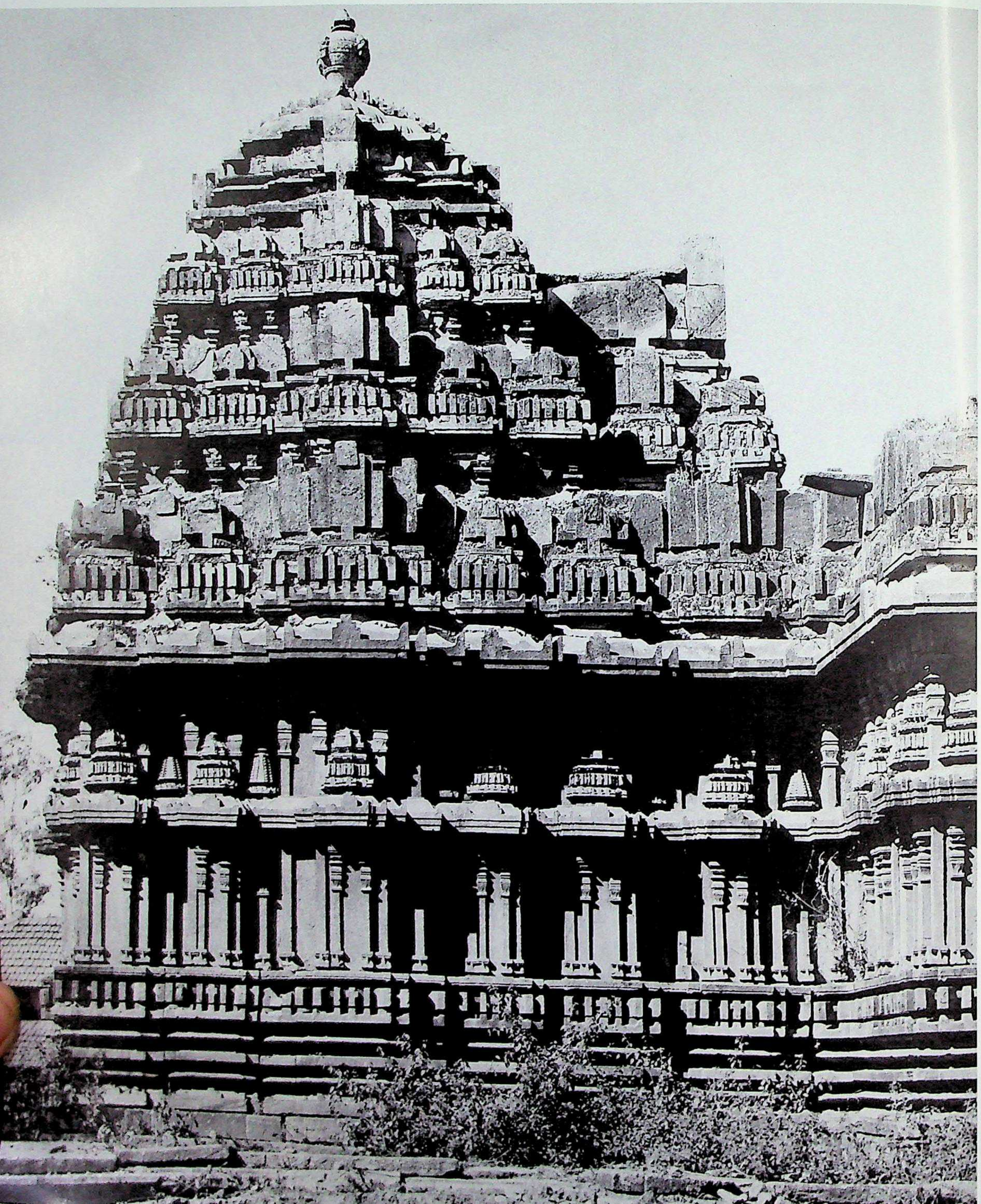

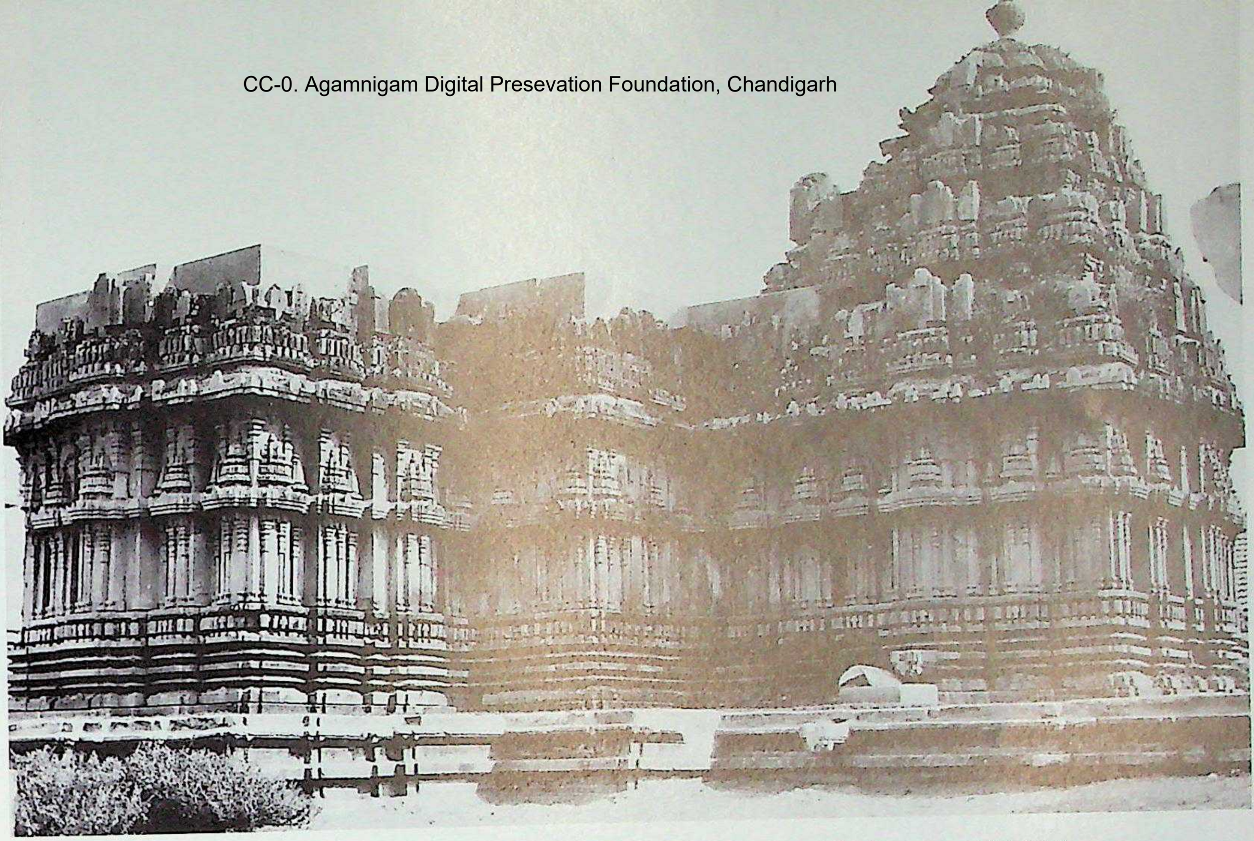

961. Aḍagūr. Lakṣmīnārāyaṇa temple, northwest. Southern Karṇāṭa (Hoysaḷanāḍu) style, c. A.D. 1170-1180.

963. Aḍagūr. Lakṣmīnārāyaṇa temple, bhadra-prāsāda, north.

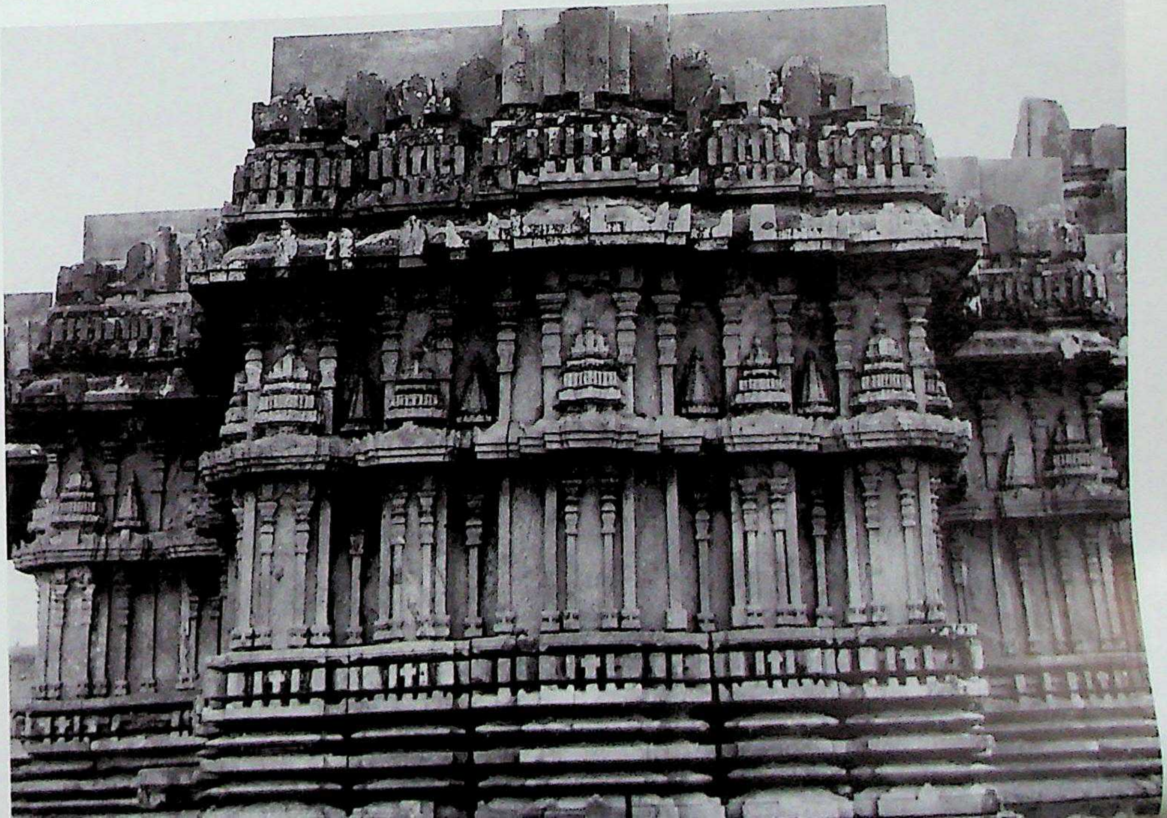

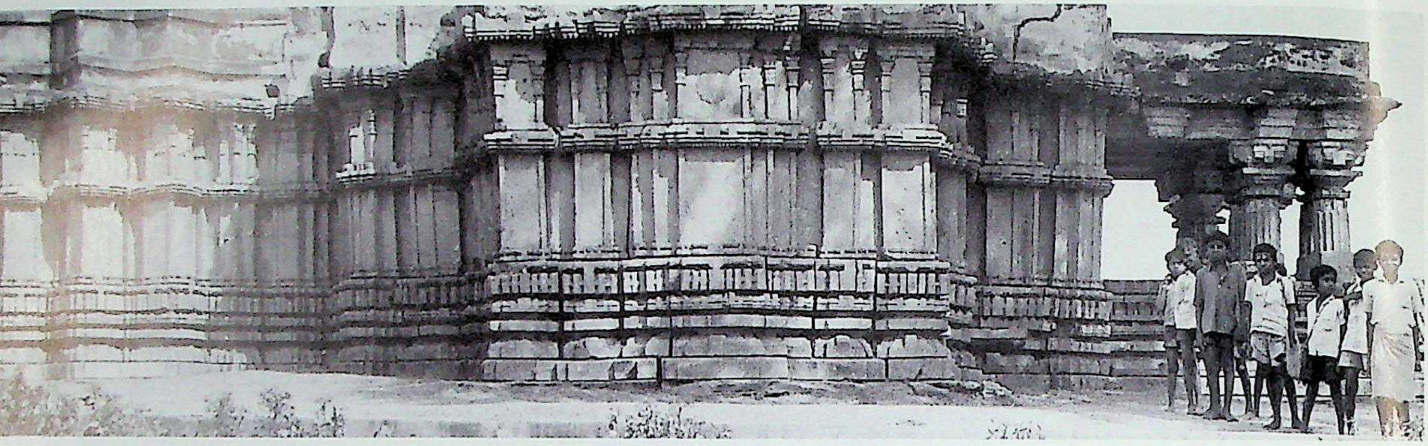

964. Ānēkannambāḍi. Nārāyaṇa temple, south aspect. Southern Karṇāṭa (Hoysaḷanāḍu) style. C. second or third quarter of 12th century. (Courtesy and kindness: Gerard Foekema.)

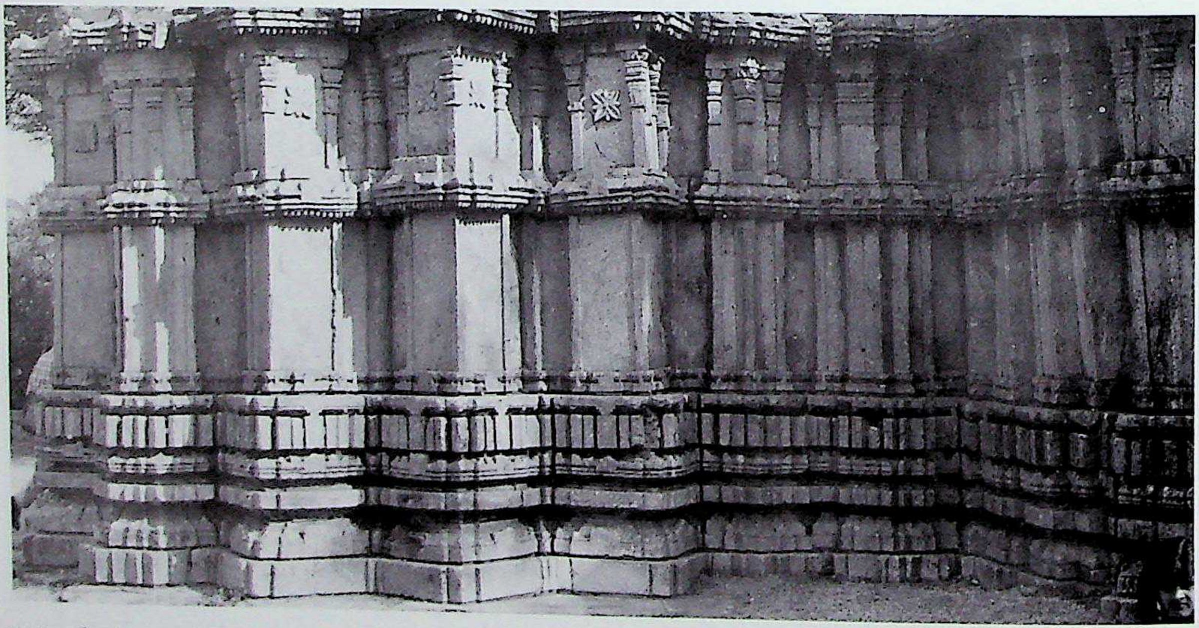

965. Ānēkannambāḍi. Nārāyaṇa temple, vimāna with kapilī, south. (Courtesy and kindness: Gerard Foekema.)

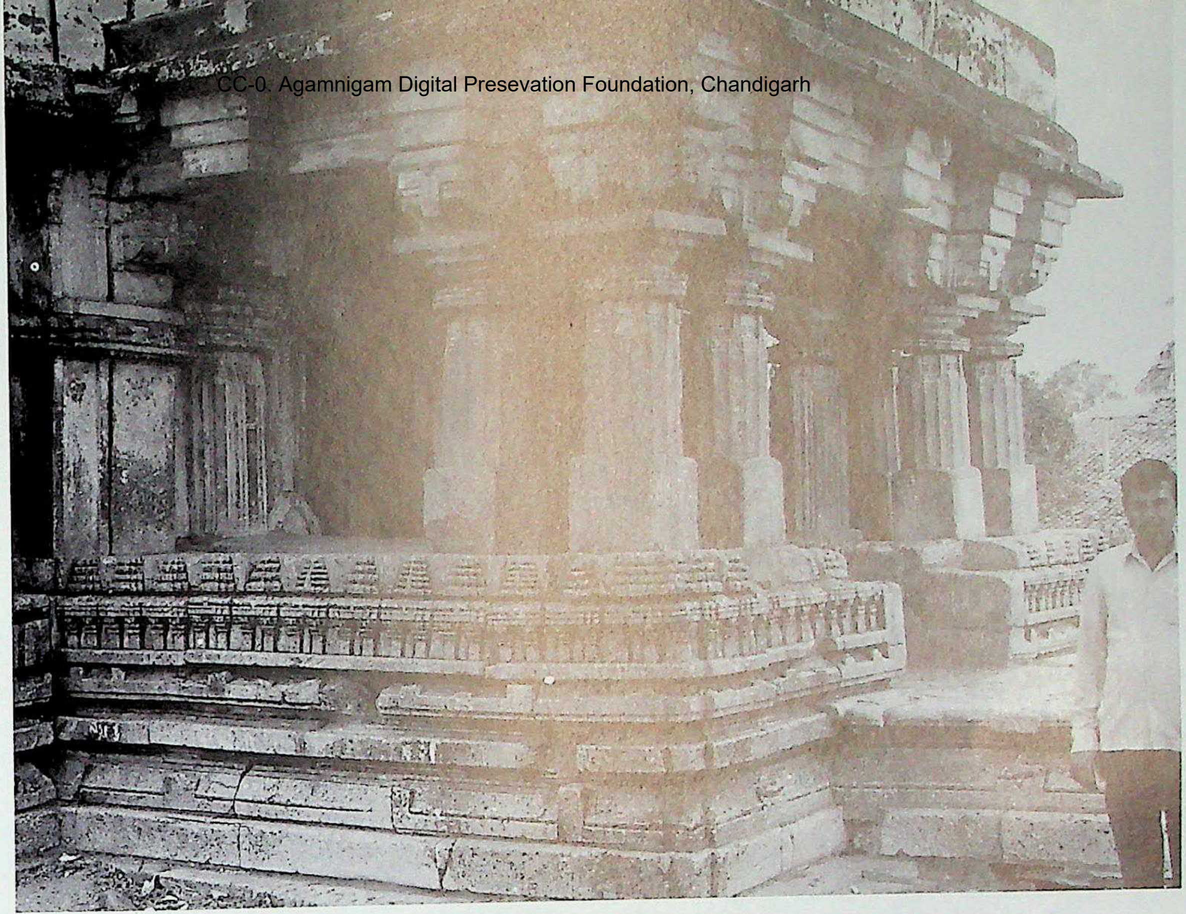

966. Ānēkannambāḍi. Nārāyaṇa temple, mukhamaṇḍapa, southeast. (Courtesy and kindness: Gerard Foekema.)

967. Koṇṇūr. Old temple, vimāna, south. Northern Karṇāṭa style, Cālukyas of Kalyāṇa. *C.* late 11th century. (Courtesy and kindness: Gerard Foekema.)

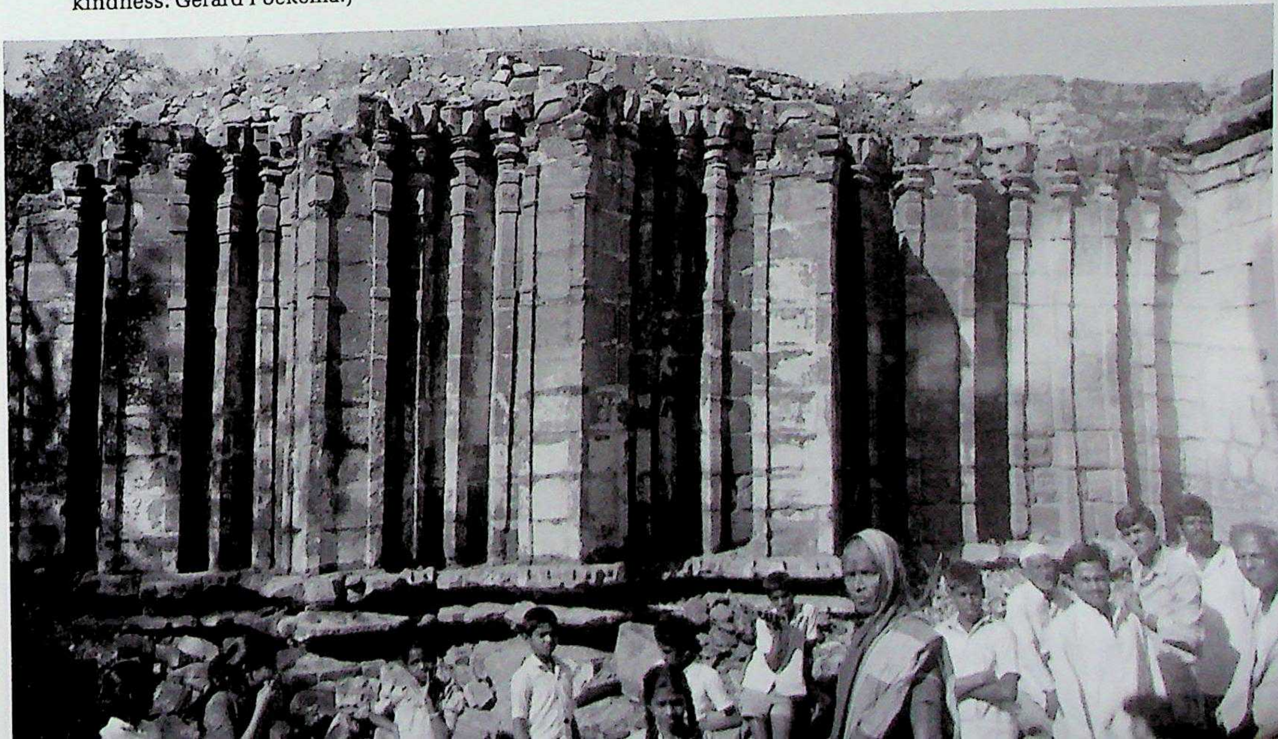

968. Kikkēri. Brahmēśvara temple, vimāna, south. Southern Karṇāṭa (Hoysaḷanāḍu) style. Founder Bammave-Nāyakiti, A.D. 1171.

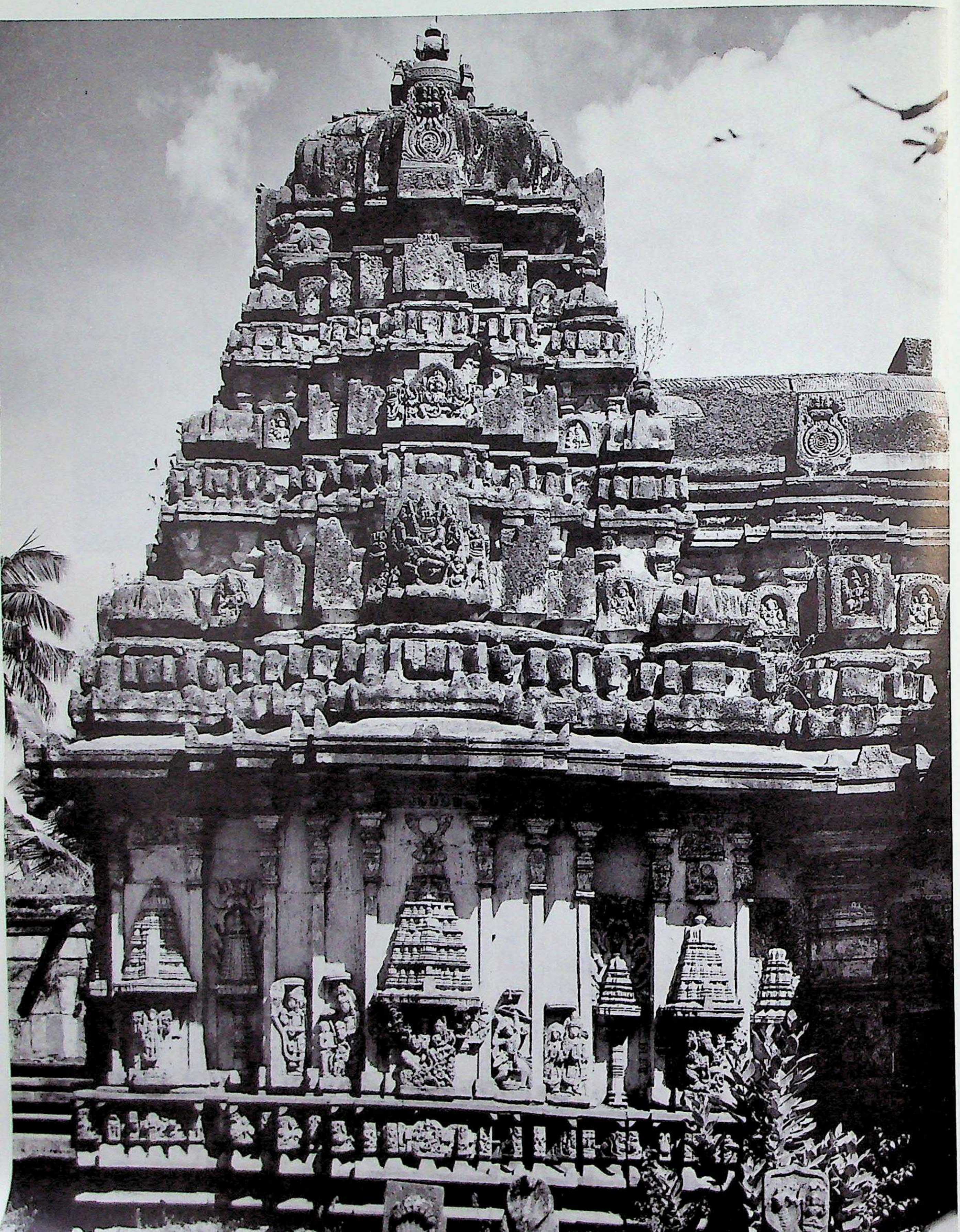

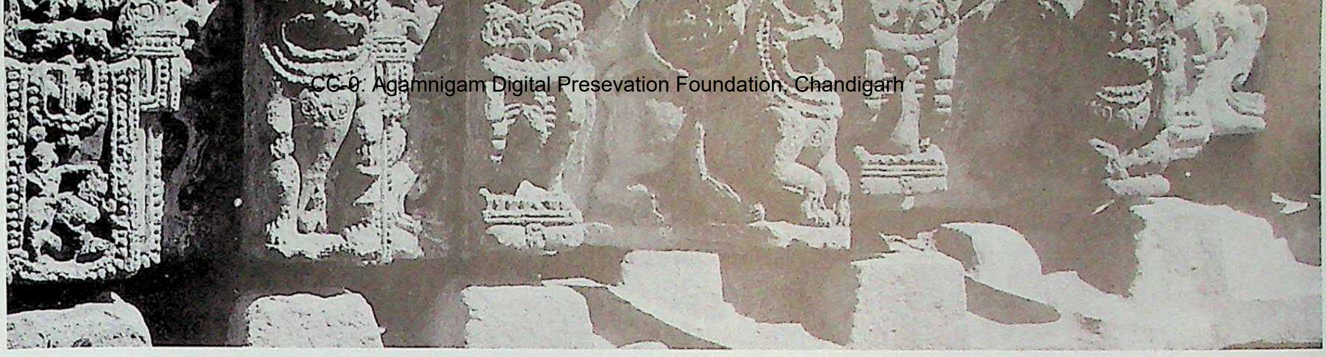

969. Kikkēri. Brahmēśvara temple, Kapōtabandha adhiṣṭhāna, mēṣa-makara-paṭṭikā, detail.

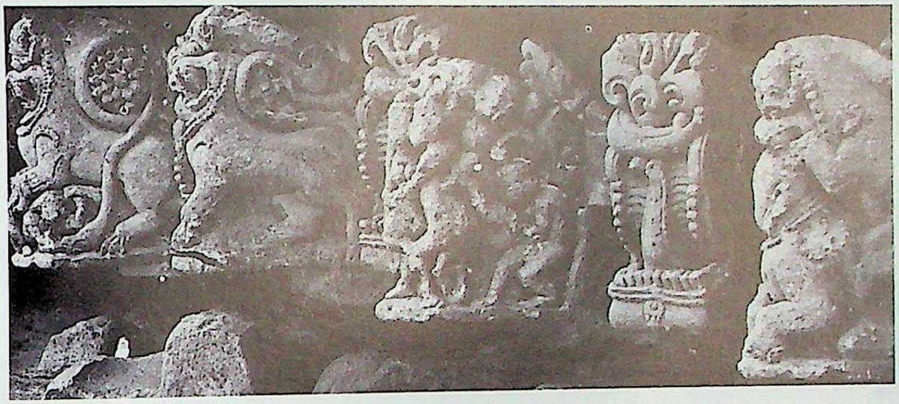

970. Kikkēri. Brahmēśvara temple, Kapōtabandha adhiṣṭhāna, mēṣa-makara-paṭṭikā, detail.

971. Kikkēri. Brahmēśvara temple, vimāna, niche, superstructural model.

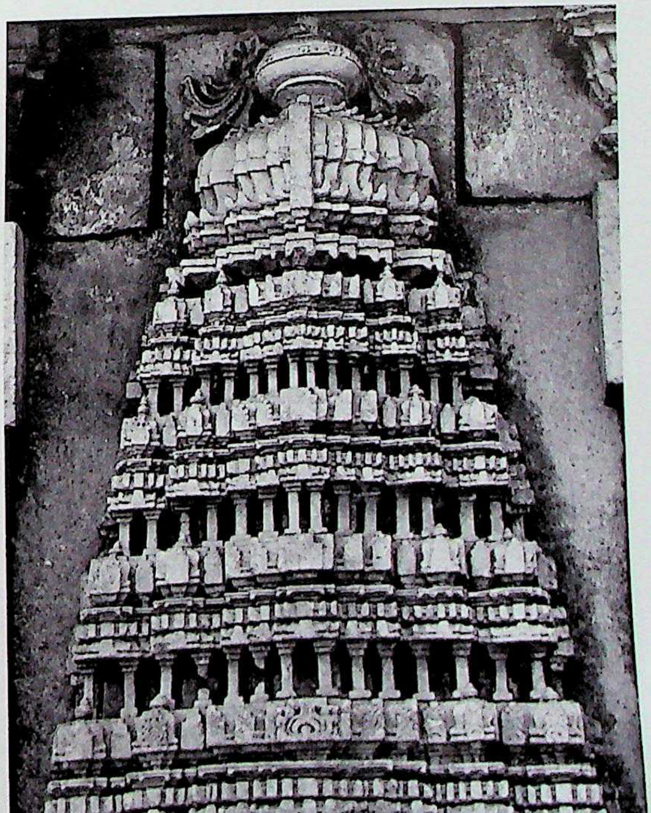

garh Digital Preservation Foundation, Chandigarh

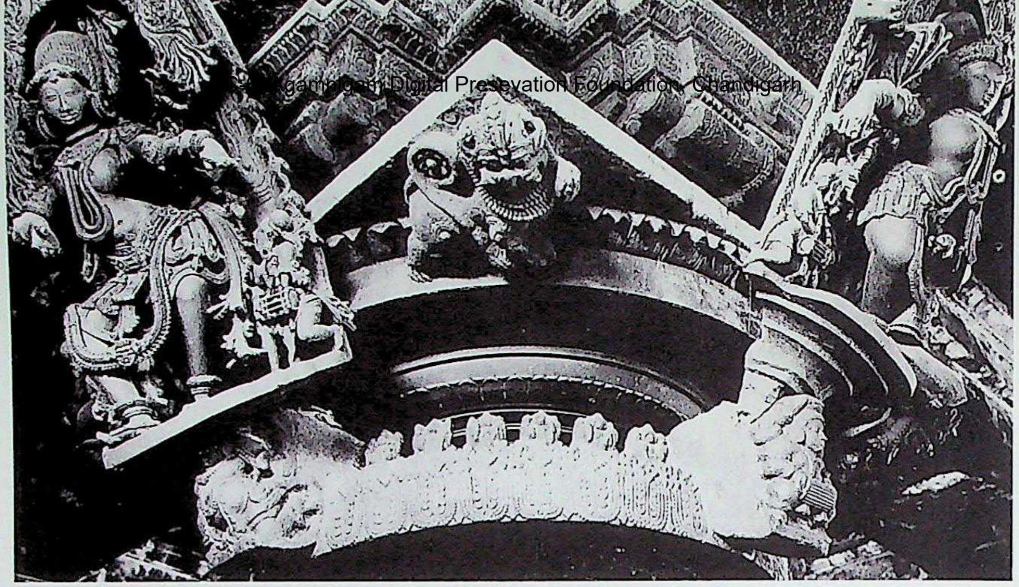

973. Kikkēri. Brahmēśvara temple, maṇḍapa, nave, śrīkāra pillar, Nāyikā Śucismitā.

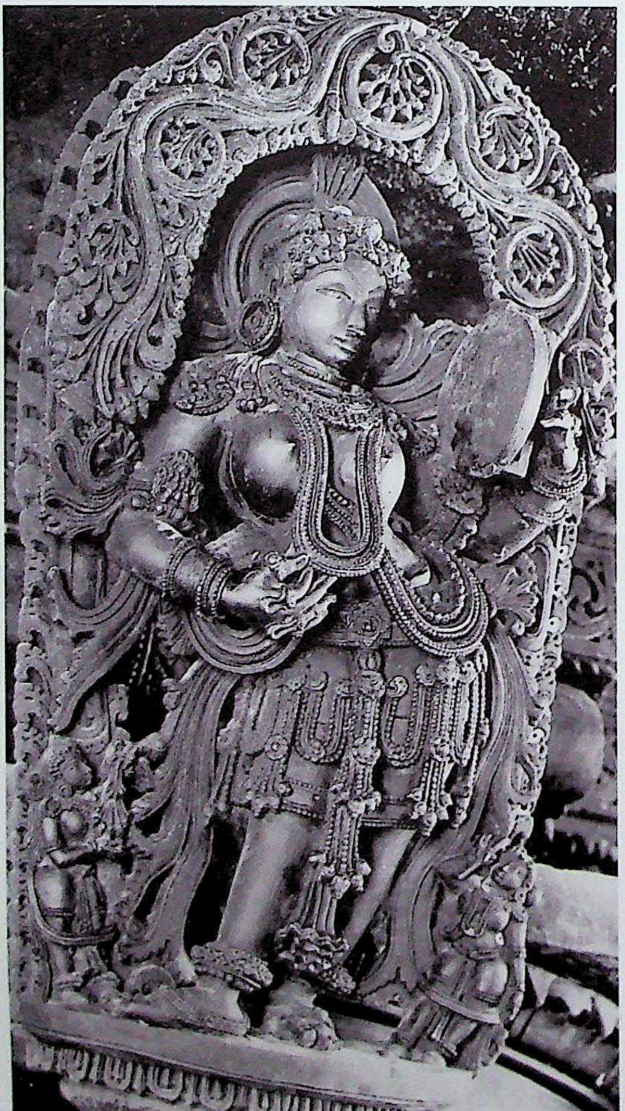

972. Kikkēri. Brahmēśvara temple, maṇḍapa, nave, śrīkāra pillar, dancing putrikās.

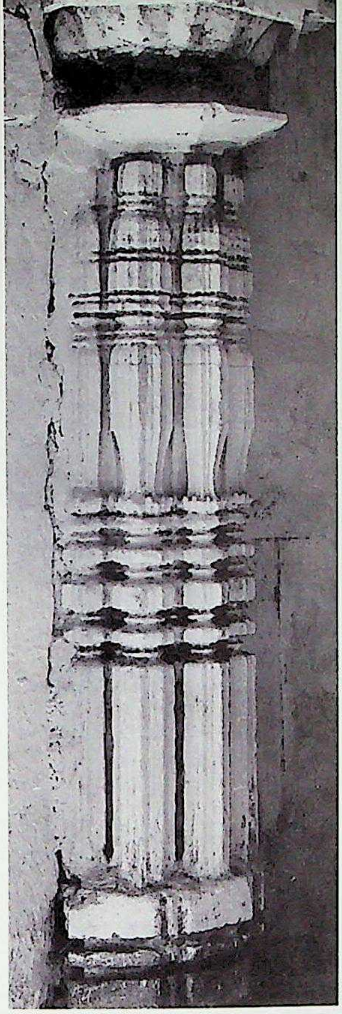

974. Kikkēri. Dēvī temple, gūḍhamaṇḍapa, complex wall-pilaster. Southern Karṇāṭa (Hoysaḷanāḍu) style. *C.* early 13th century.

CC-0. Agamnigam Digital Preservation Foundation, Chandigarh

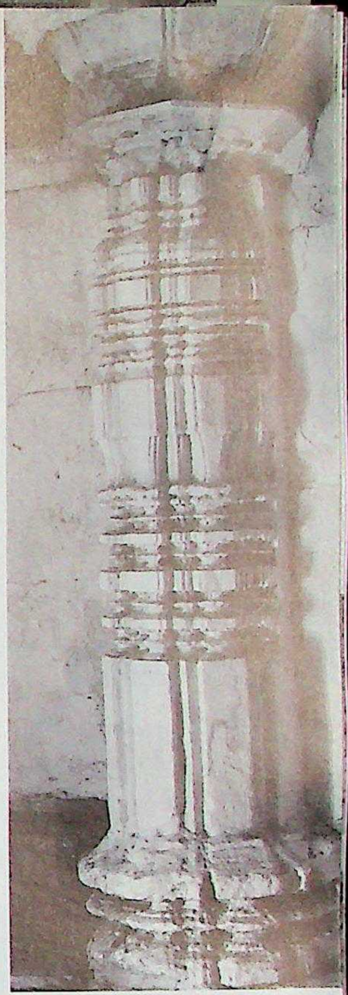

975. Kikkēri. Dēvī temple, gūḍhamaṇḍapa, complex wall-pilaster. Southern Karṇāṭa (Hoysaḷanāḍu) style. *C.* early 13th century.

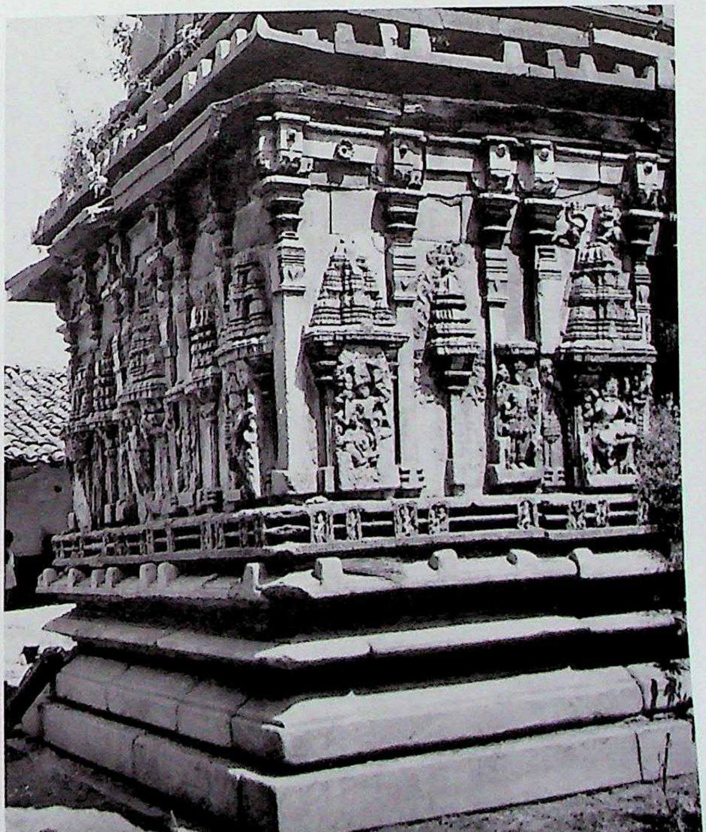

976. Kikkēri. Janārdana temple, vimāna, southwest. Southern Karṇāṭa (Hoysaḷanāḍu) style. C. A.D. 1170-75.

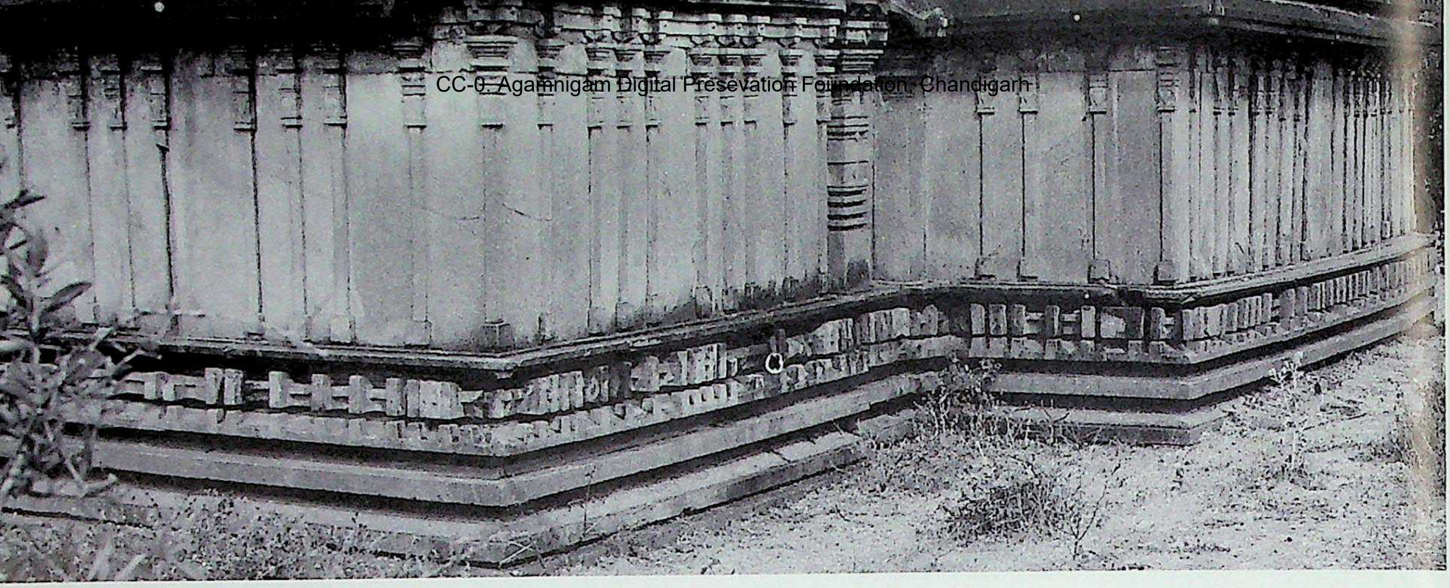

977. Brahmasamudra. Lakṣmīnārāyaṇa temple, vimāna with gūḍhamaṇḍapa, southwest. Southern Karṇāṭa (Hoysaḷanāḍu) style. Founder minister Ācirāja. A.D. 1172.

978. Hire Kaḍalūr. Cennakēśava temple, vimāna, south aspect. Southern Karṇāṭa (Hoysaḷanāḍu) style. C. third quarter of the 12th century.

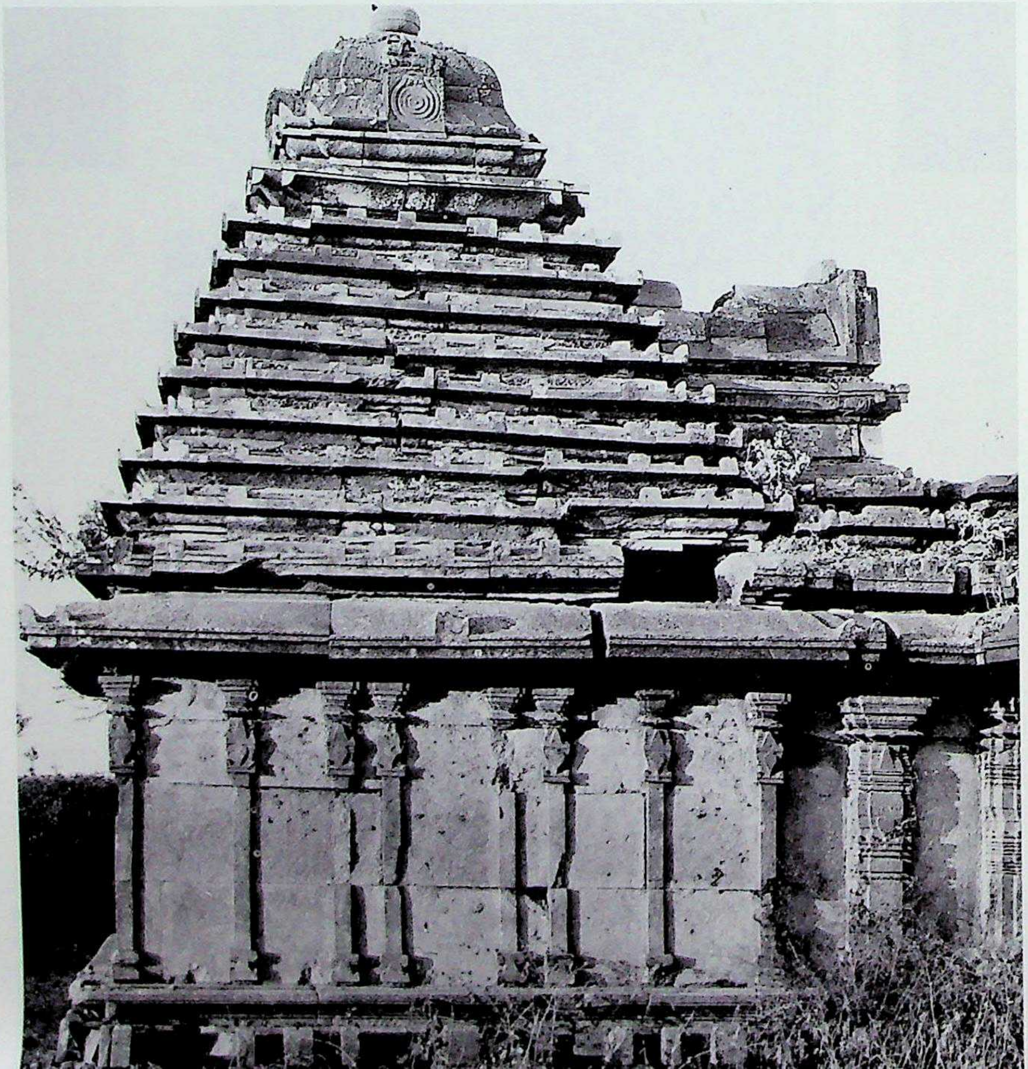

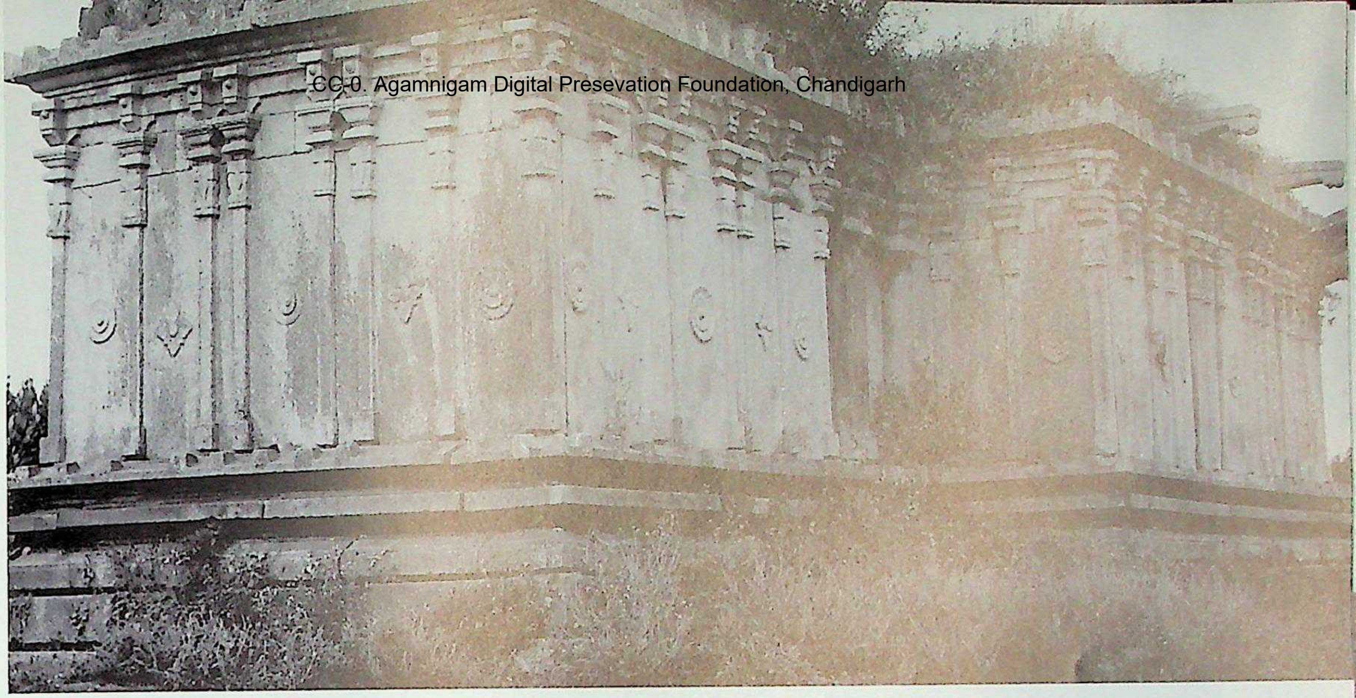

982. Ambaḷe. Cennigarāya temple, vimāna with gūḍhamaṇḍapa, southwest. Southern Karṇāṭa (Hoysaḷanāḍu) style. Founder king Vīra Ballāḷa. A.D. 1178.

979. Hire Kaḍalūr. Cennakēśava temple, gūḍhamaṇḍapa, vitāna.

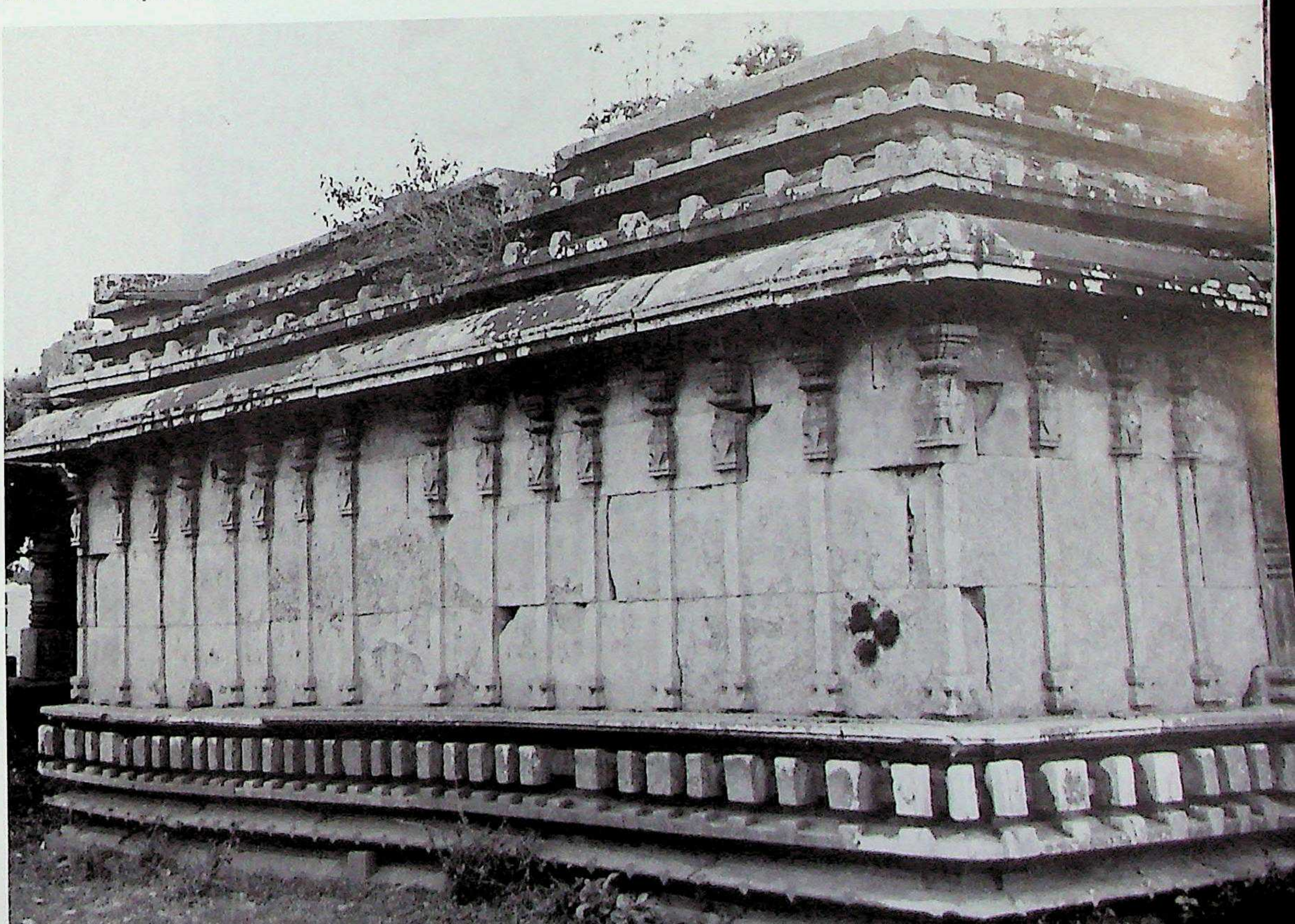

CC-0. Agamnigam Digital Preservation Foundation, Chandigarh

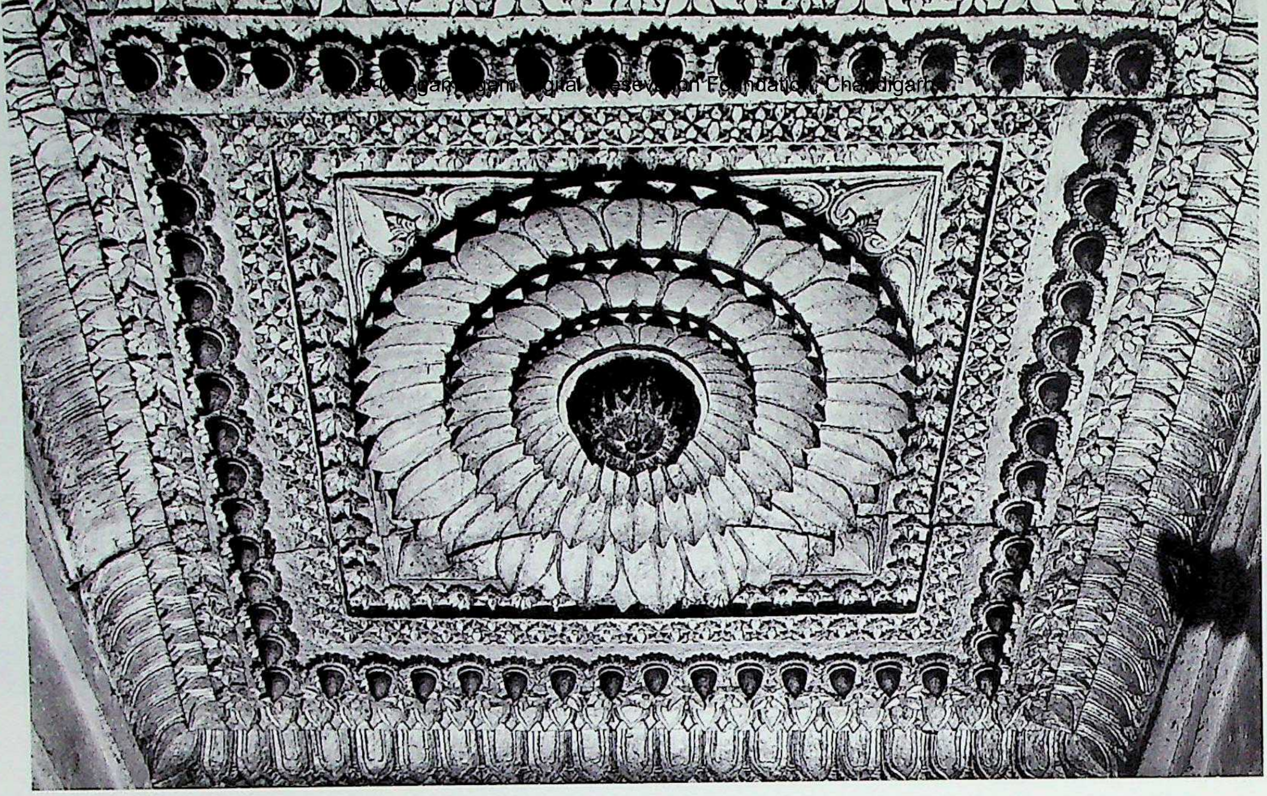

980. Huḷiyāru. Mallēśvara temple, gūḍhamaṇḍapa, vitāna. Southern Karṇāṭa (Hoysaḷanāḍu) style. In or before A.D. 1177.

981. Huḷiyāru. Mallēśvara temple, gūḍhamaṇḍapa, vitāna.

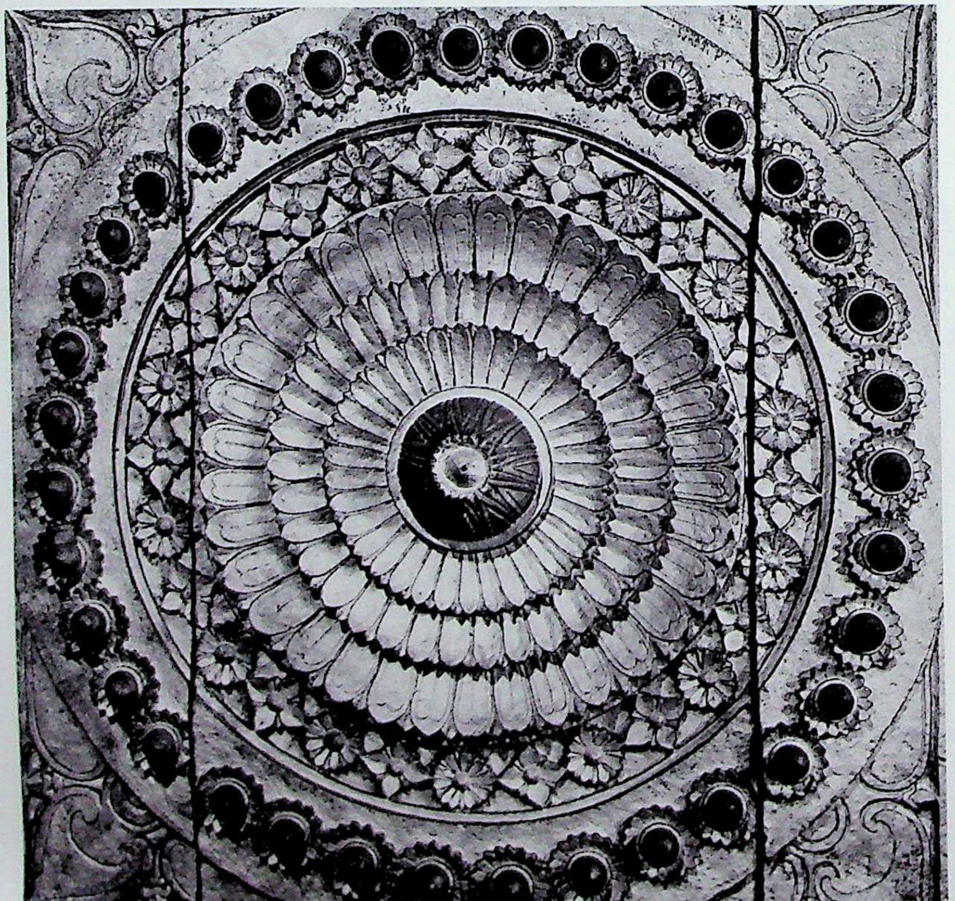

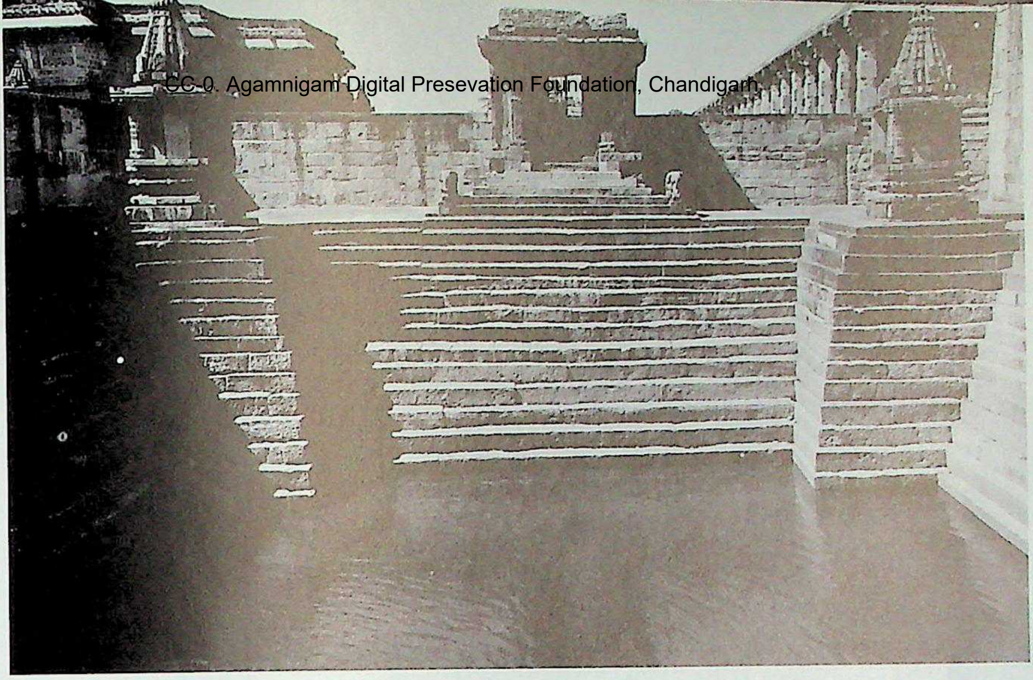

983. Bēlūr. Cennakēśava temple complex, Vāsudēva Sarōvara, west aspect. Southern Karṇāṭa (Hoysaḷanāḍu) style. Founder king Vīra Ballāḷa. A.D. 1180.

984. Śravaṇabeḷgoḷa. Akkana basadi, vimāna, southwest. Southern Karṇāṭa (Hoysaḷanāḍu) style. Founder Lady Ācaladēvī. A.D. 1181.

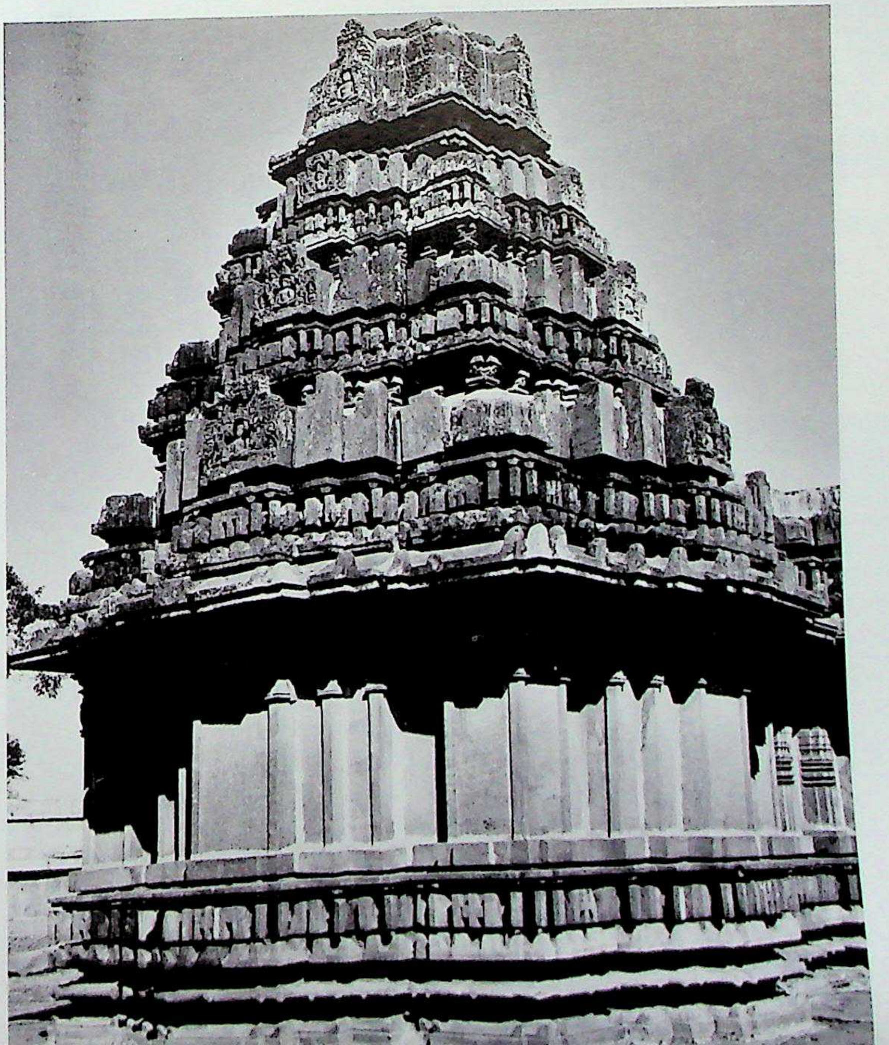

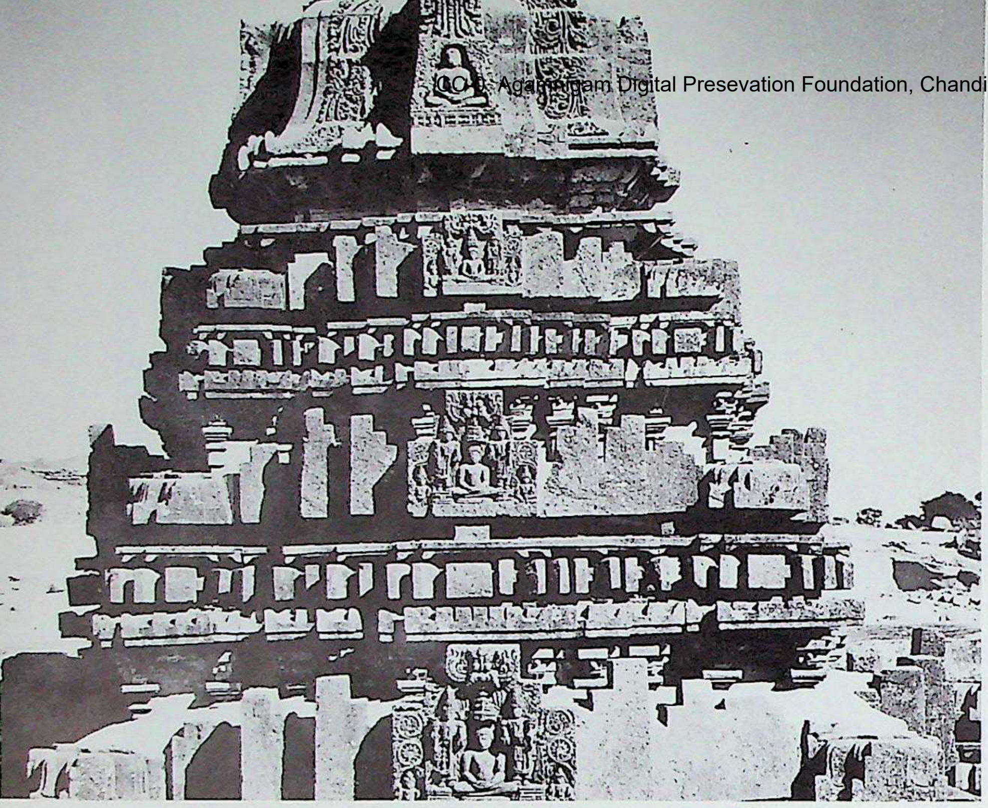

985. Śravaṇabeḷgoḷa. Akkana basadi, vimāna, superstructure, west.

986. Śravaṇabeḷgoḷa. Akkana basadi, śukanāsa-front, west, Jinatraya.

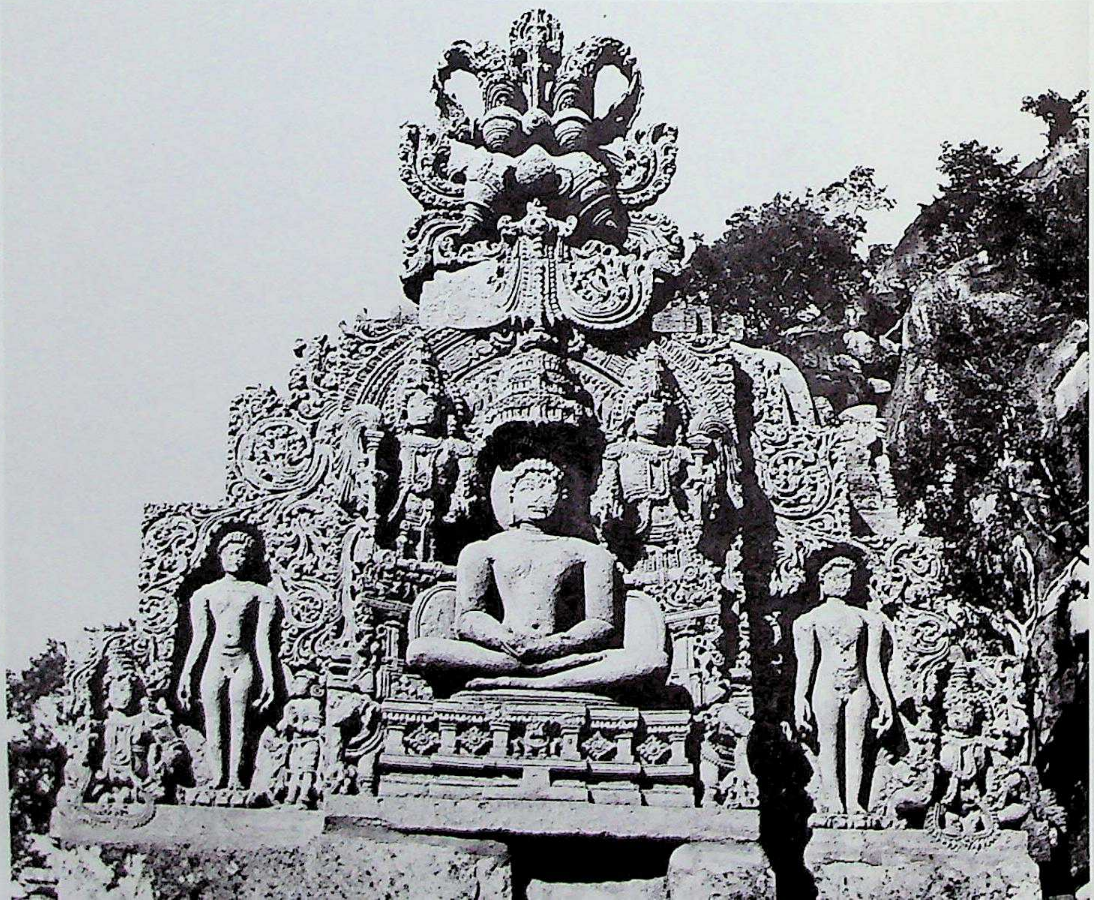

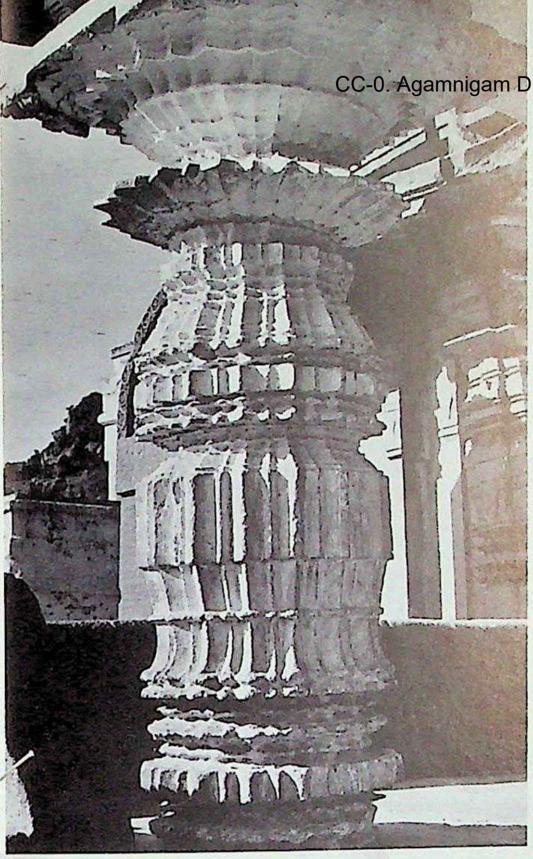

987. Śravaṇabeḷgoḷa. Akkana basadi, mukhacatuṣkī, 32-pointed star pillar.

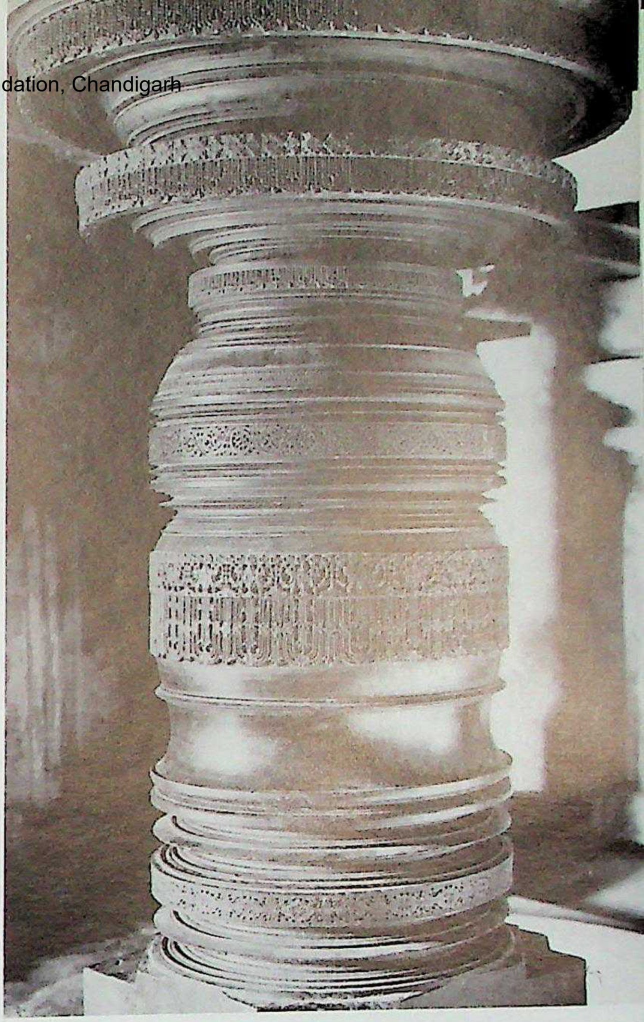

988. Śravaṇabeḷgoḷa. Akkana basadi, gūḍhamaṇḍapa, nave, carved śrikāra column.

989. Śravaṇabeḷgoḷa. Akkana basadi, garbhagṛha-doorframe, upper section.

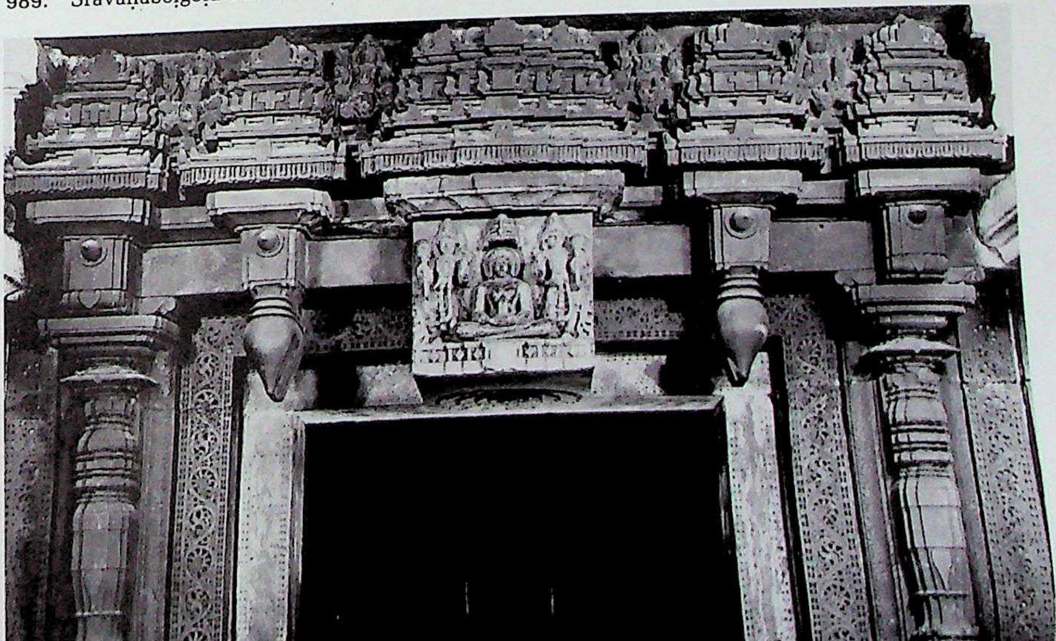

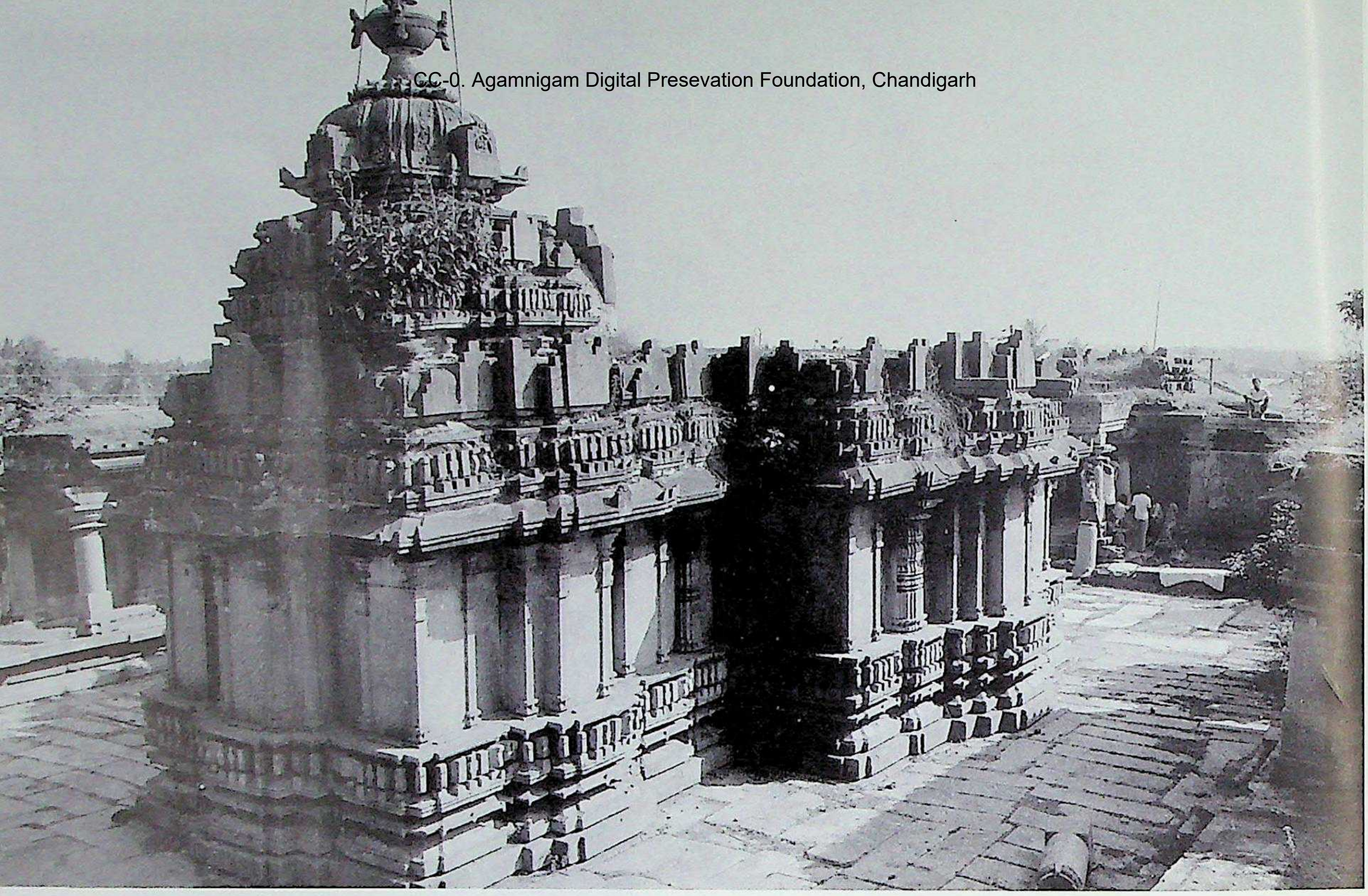

990. Ānēkere. Janārdana (Kēśava) temple, southwest. Southern Karṇāṭa (Hoysaḷanāḍu) style. Before A.D. 1191. (Courtesy and kindness: Gerard Foekema.)

991. Ānēkere. Janārdana (Kēśava) temple, northeast. (Courtesy and kindness: Gerard Foekema.)

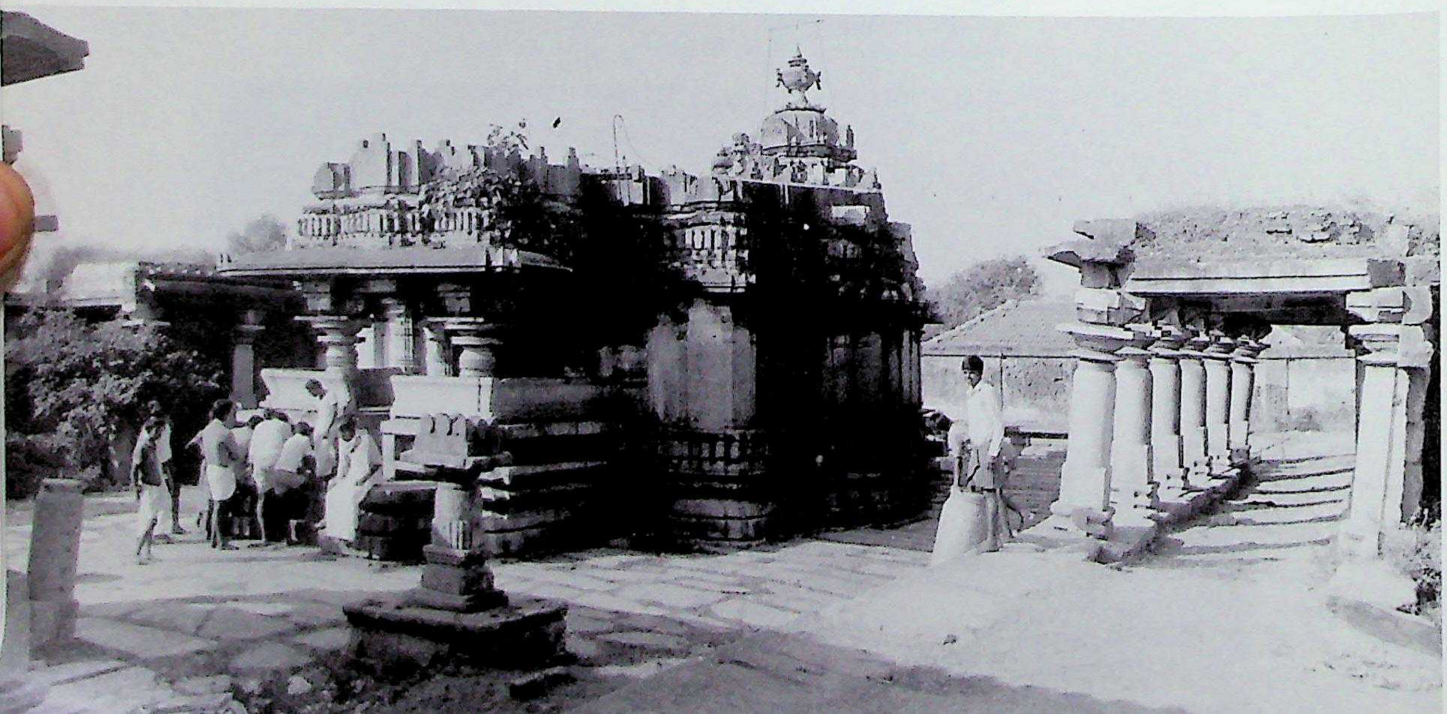

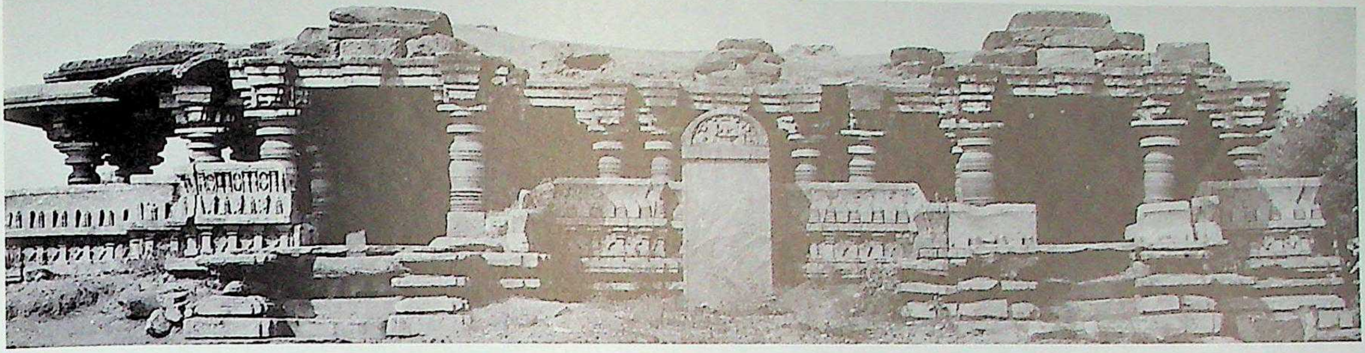

992. Āsandi. Gaṅgēśvara-Brahmēśvara temple, east façade. Southern Karṇāṭa (Hoysaḷanāḍu) style. A.D. 1191.

993. Āsandi. Gaṅgēśvara-Brahmēśvara temple, maṇḍapa, Śrīkāra pillar.

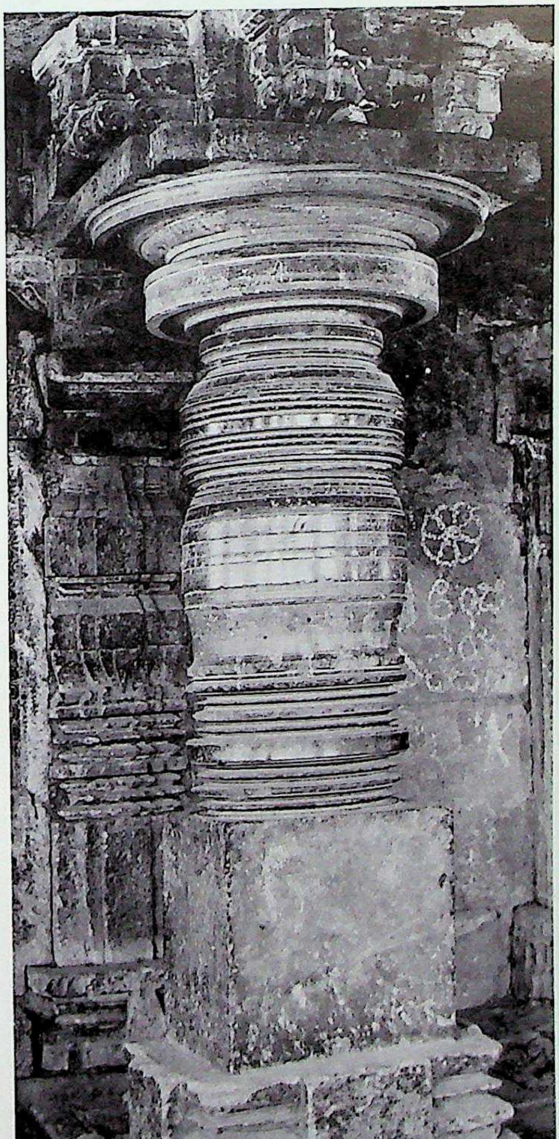

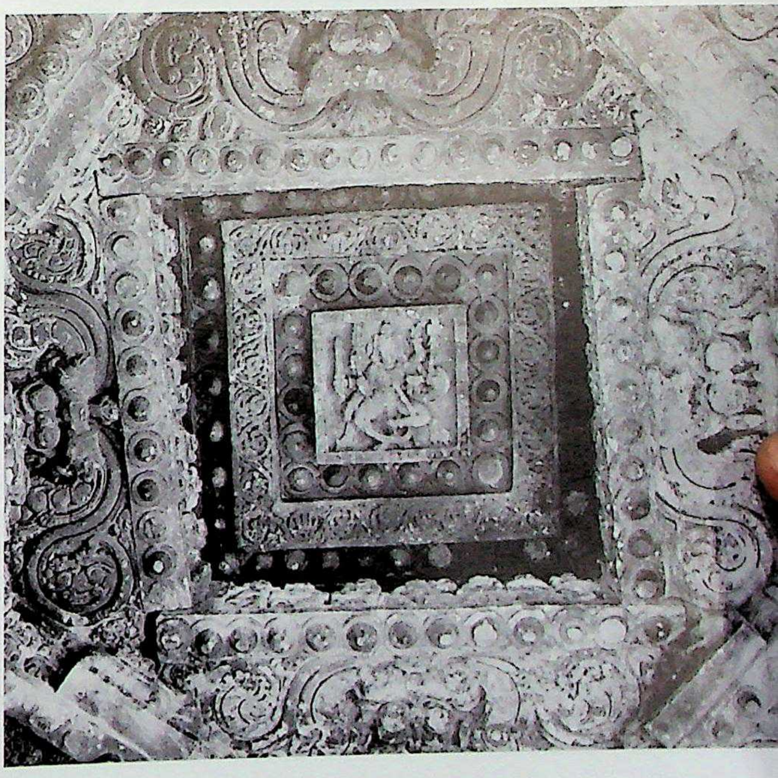

994. Āsandi. Gaṅgēśvara-Brahmēśvara temple, maṇḍapa, carved lantern ceiling.

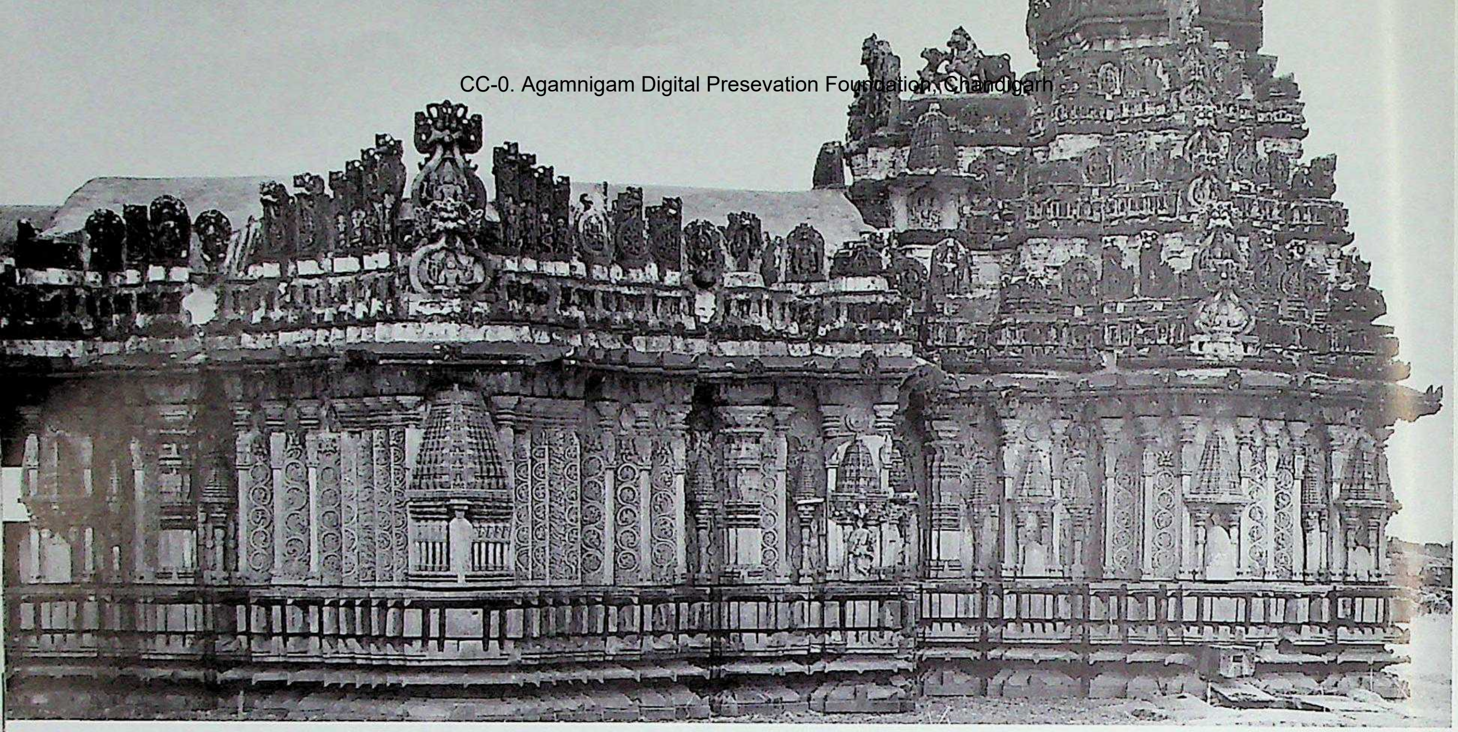

995. Amṛtapura. Amṛtēśvara temple, vimāna with gūḍhamaṇḍapa, north. Southern Karṇāṭa (Hoysaḷanāḍu) style. Founder Amṛtēśvara Daṇāyaka. A.D. 1196.

996. Amṛtapura. Amṛtēśvara temple, vimāna-wall, detail.

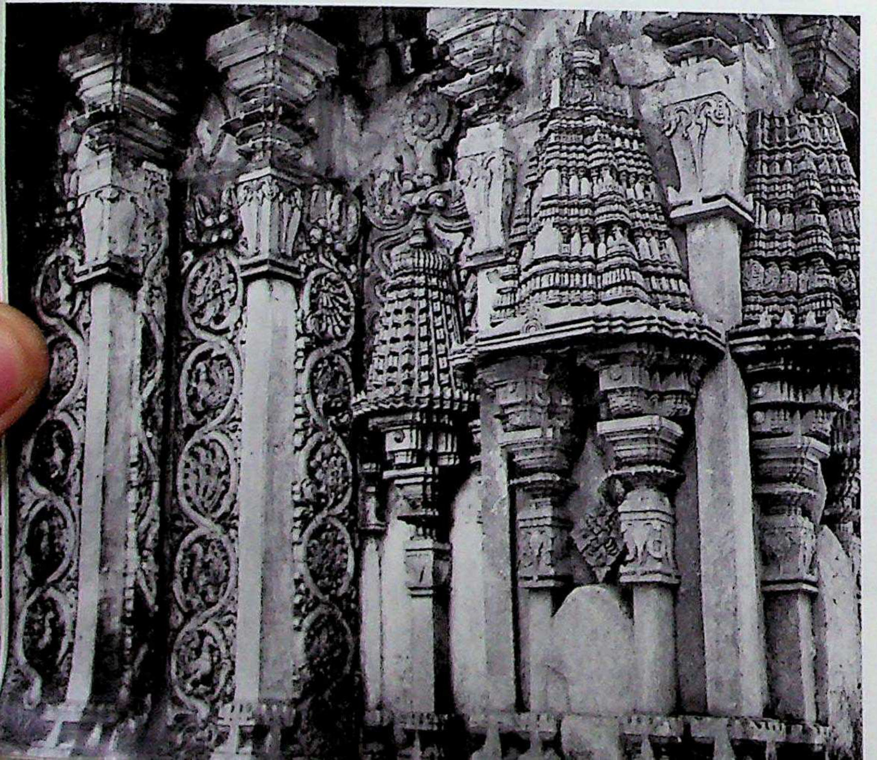

997. Amṛtapura. Amṛtēśvara temple, vimāna-wall, niche-crowning, Bhūmija model.

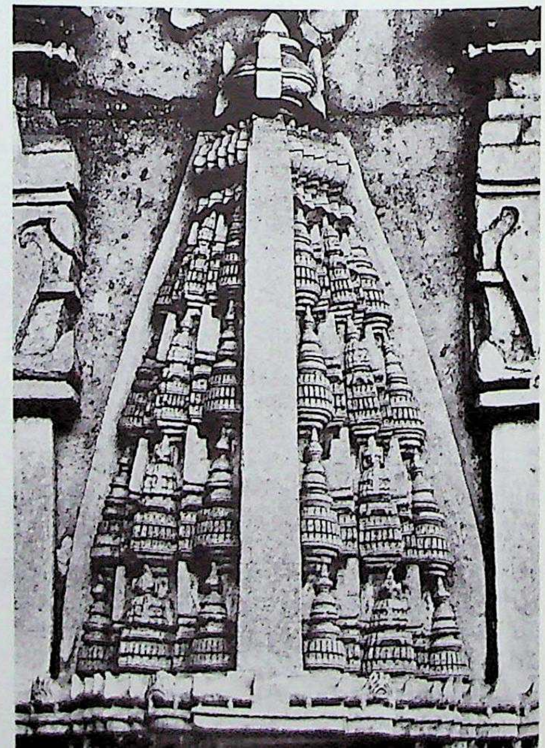

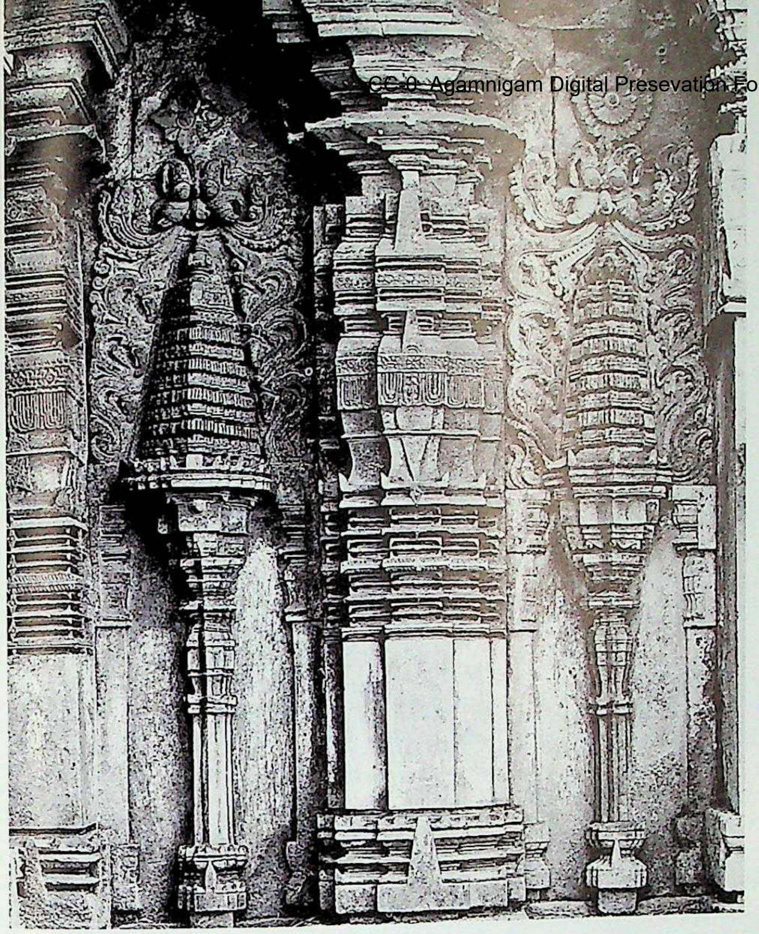

998. Amṛtapura. Amṛtēśvara temple, kalpilī-wall, north, detail.

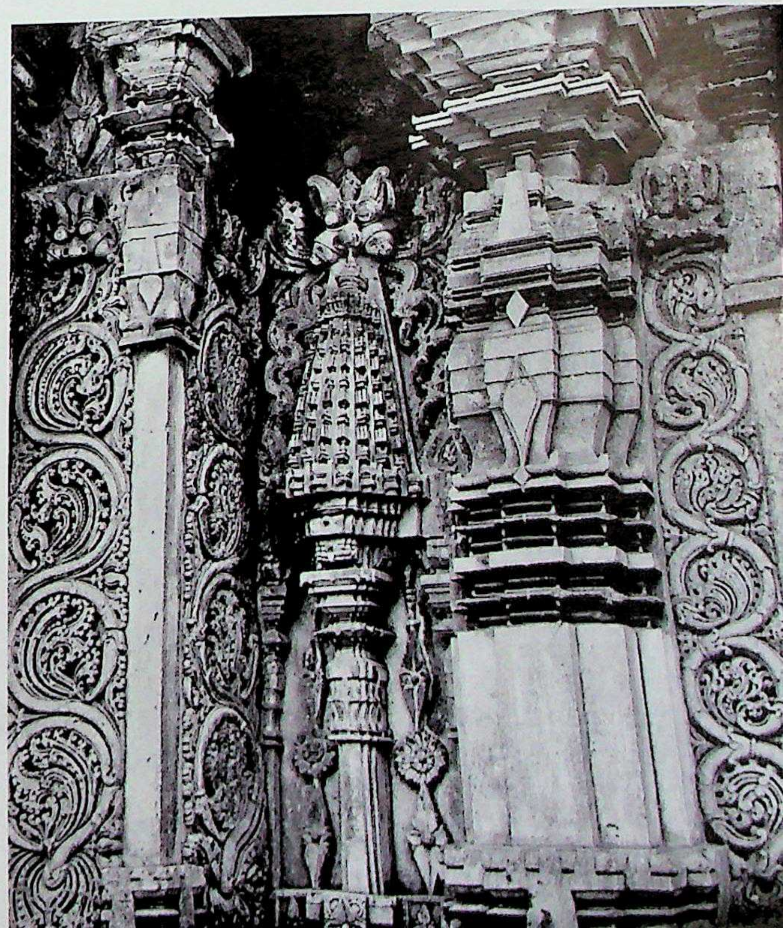

999. Amṛtapura. Amṛtēśvara temple, vimāna-wall, pratiratha-pilaster and other details.

CC-0. Agamnigam Digital Preservation Foundation, Chandigarh

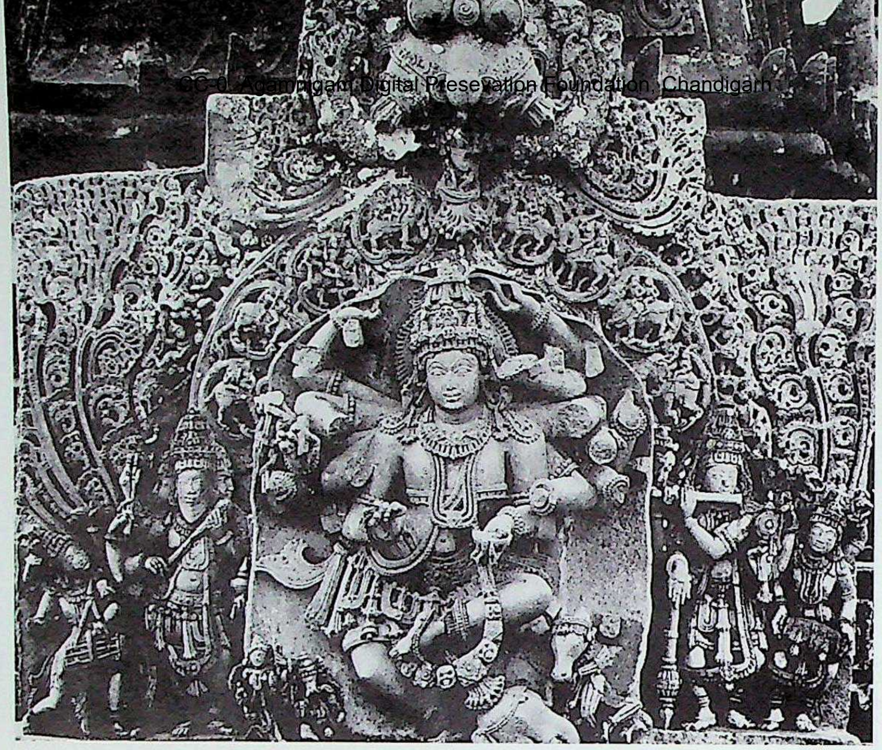

1000. Amṛtapura. Amṛtēśvara temple, vimāna, śukanāsa-front, dancing Gajāntaka-Śiva.

1001. Amṛtapura. Amṛtēśvara temple, gūḍhamaṇḍapa, north wall, carved bhadra.

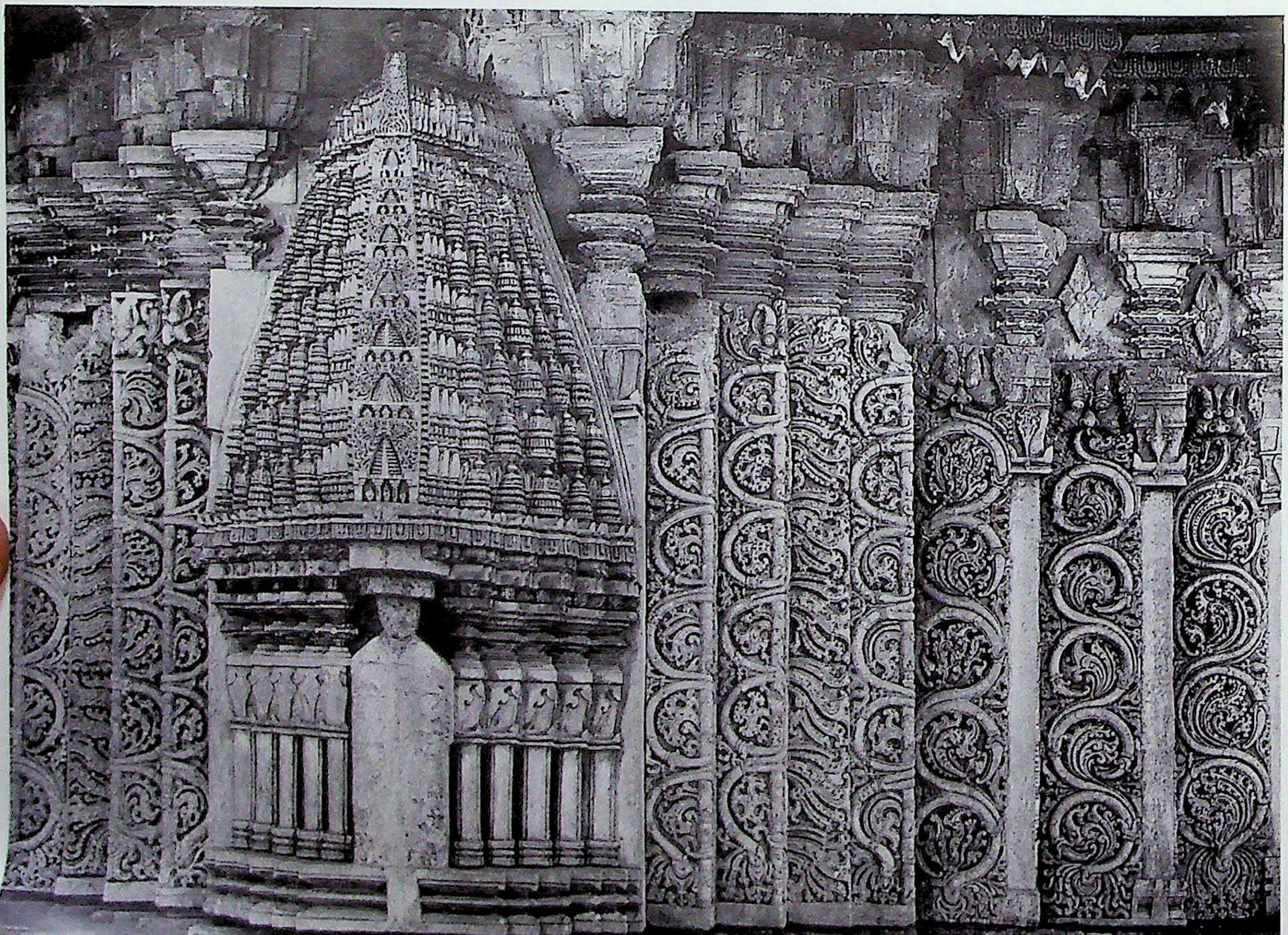

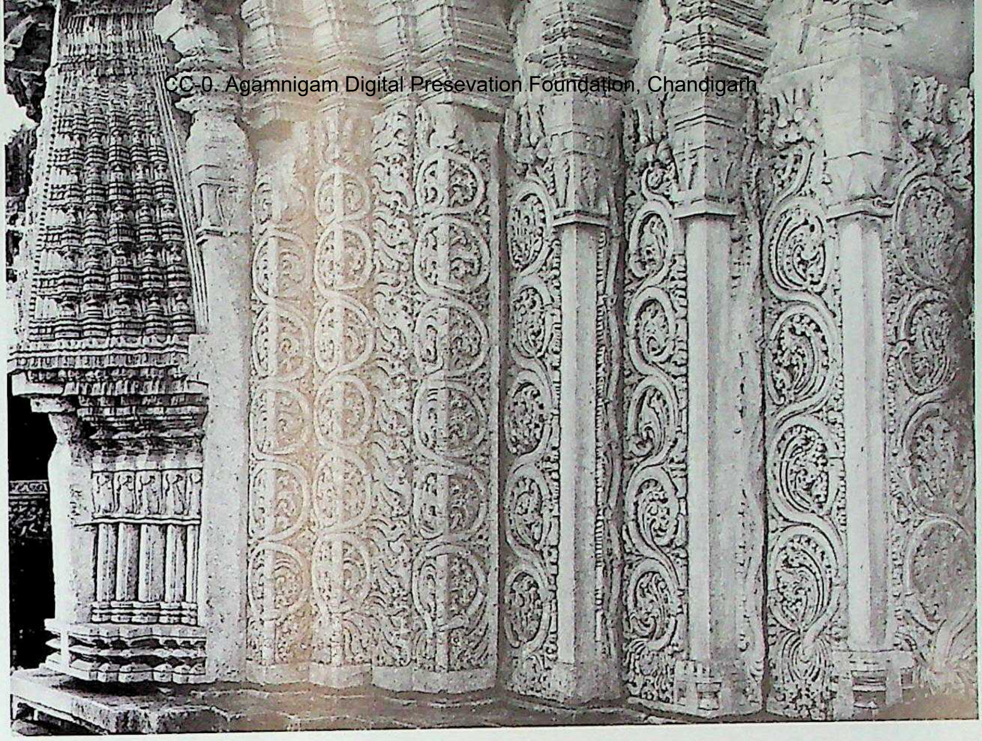

1002. Amṛtapura. Amṛtēśvara temple, gūḍhamaṇḍapa, north wall, carved bhadra, detail.

1003. Amṛtapura. Amṛtēśvara temple, gūḍhamaṇḍapa, north wall, carved bhadra, detail.

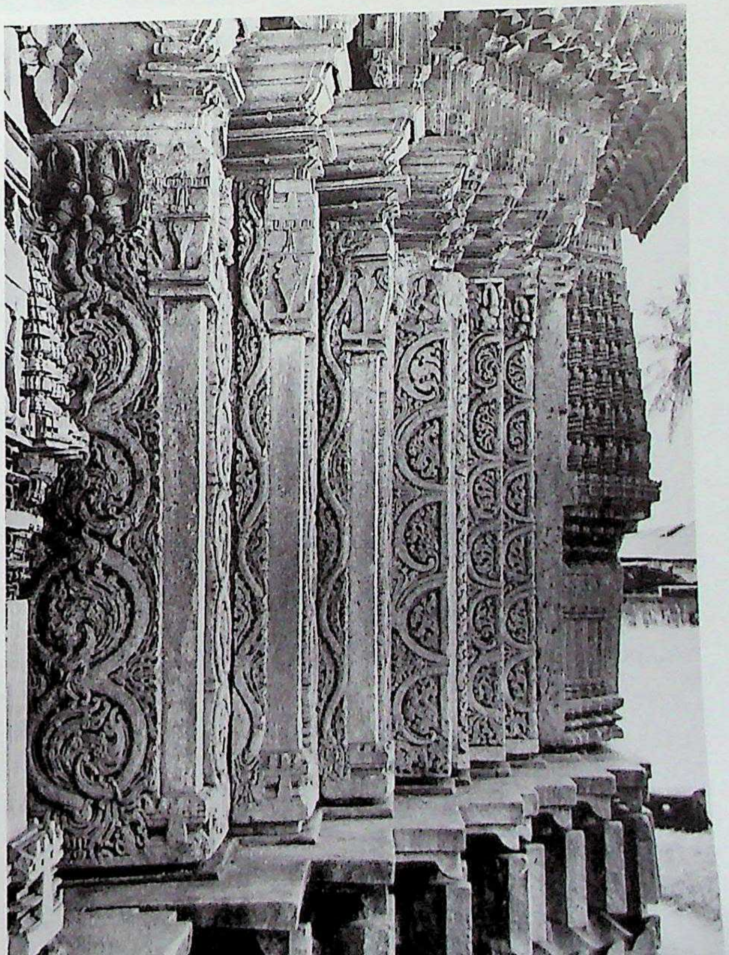

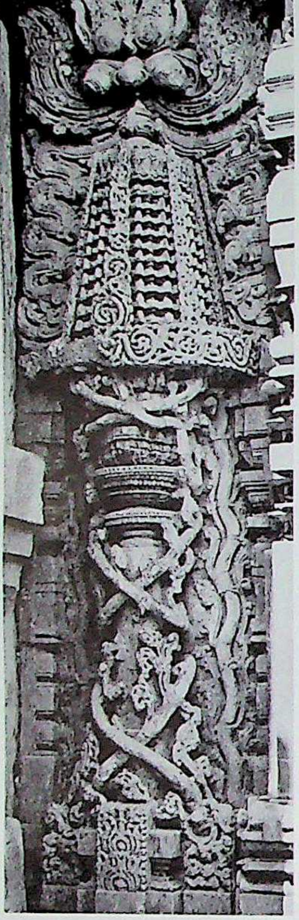

1005. Amṛtapura. Amṛtēśvara temple, south wall, salilāntara, highly embellished kūṭastambha.

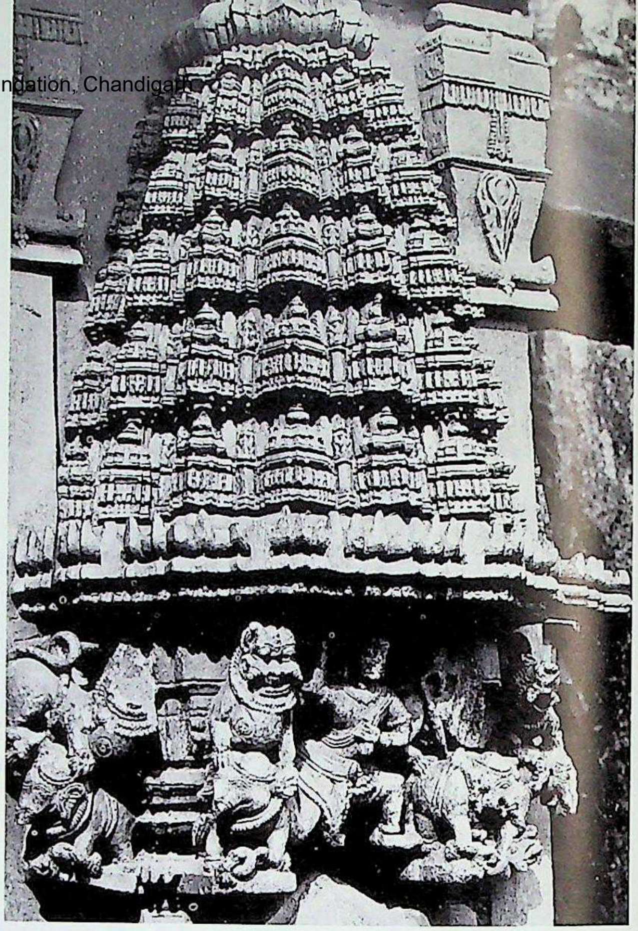

1006. Amṛtapura. Amṛtēśvara temple, gūḍhamaṇḍapa, south wall, niche, superstructural model.

1004. Amṛtapura. Amṛtēśvara temple, gūḍhamaṇḍapa, Kapōtabandha adhiṣṭhāna, elevational detail.

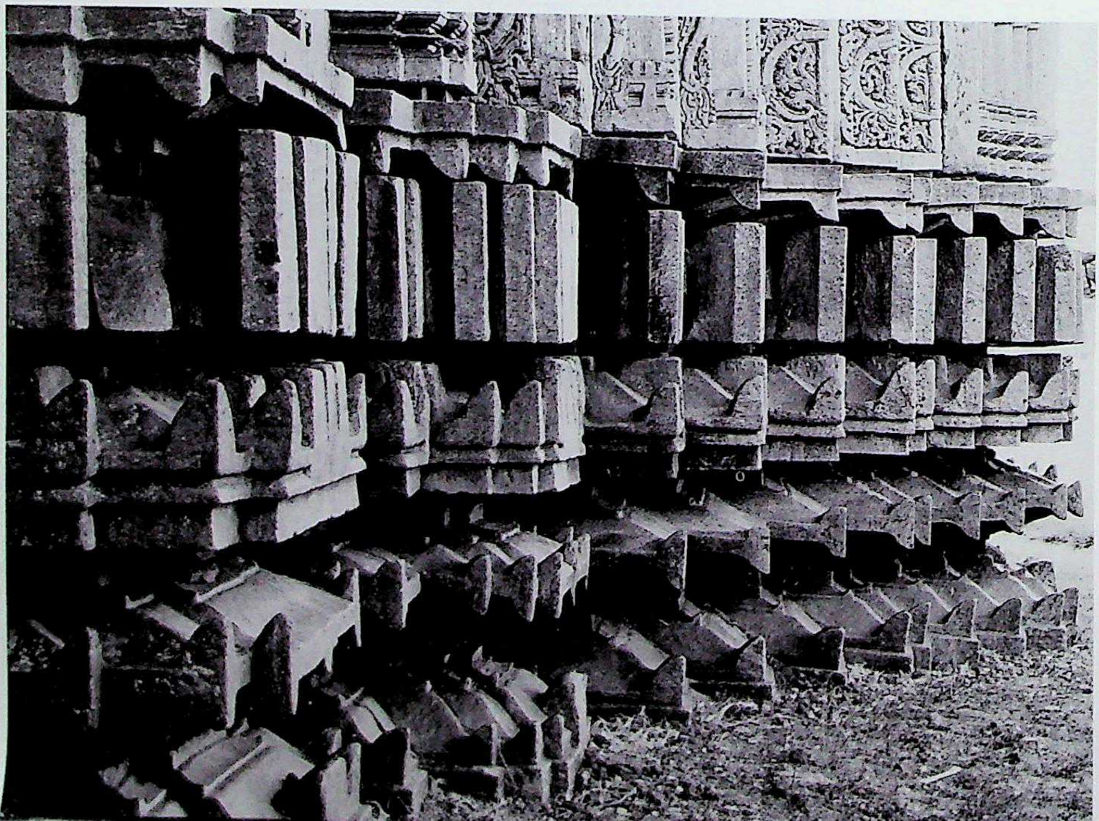

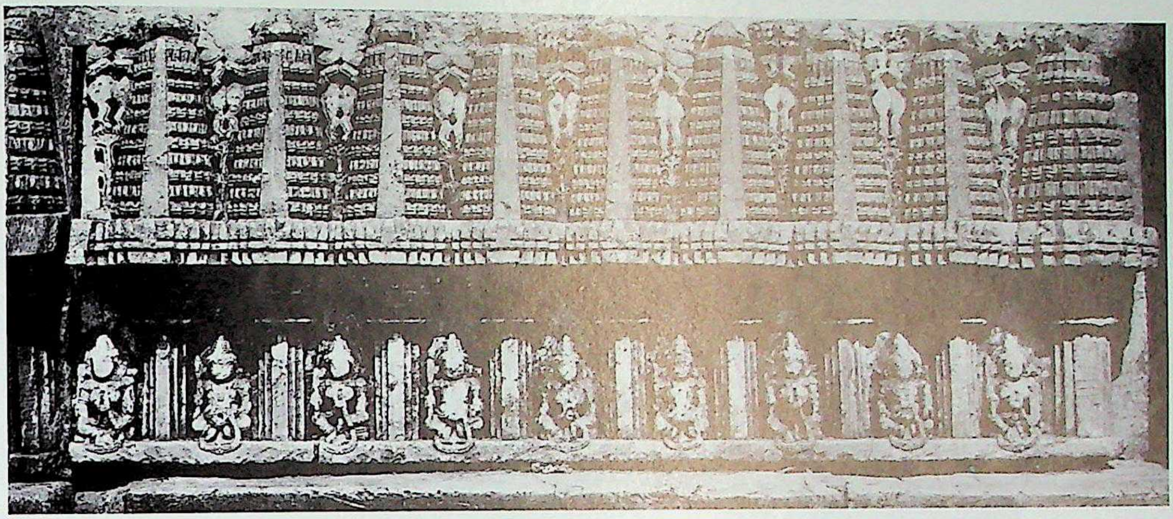

1007. Amṛtapura. Amṛtēśvara temple, gūḍhamaṇḍapa, pārśvacatuṣkī, south, carved kaṇṭha and āsanapaṭṭa.

1008. Amṛtapura. Amṛtēśvara temple, gūḍhamaṇḍapa, nave, Nābhicchanda ceiling.

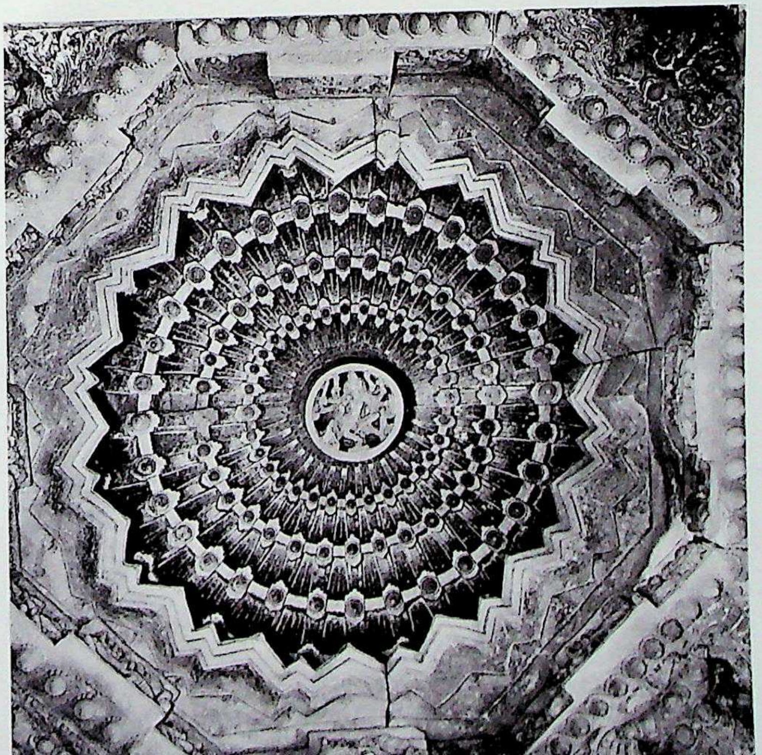

1009. Amṛtapura. Amṛtēśvara temple, gūḍhamaṇḍapa, nave, Nābhicchanda ceiling.

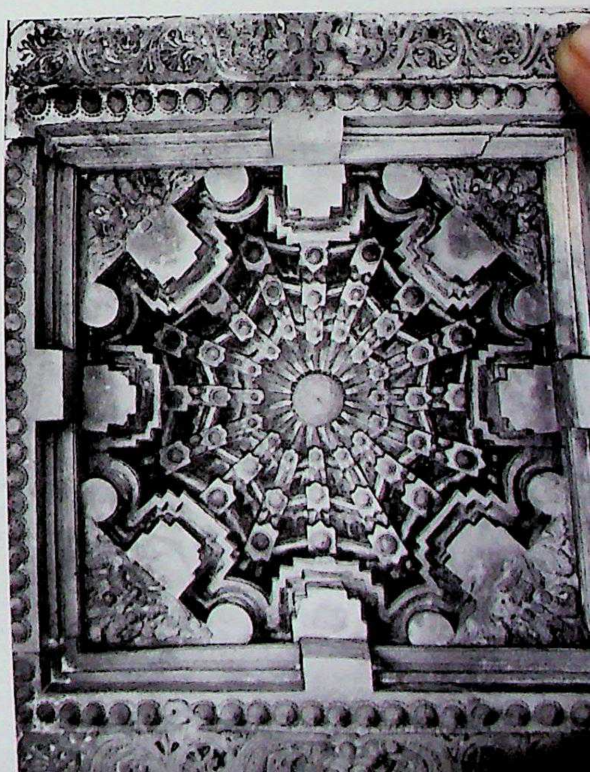

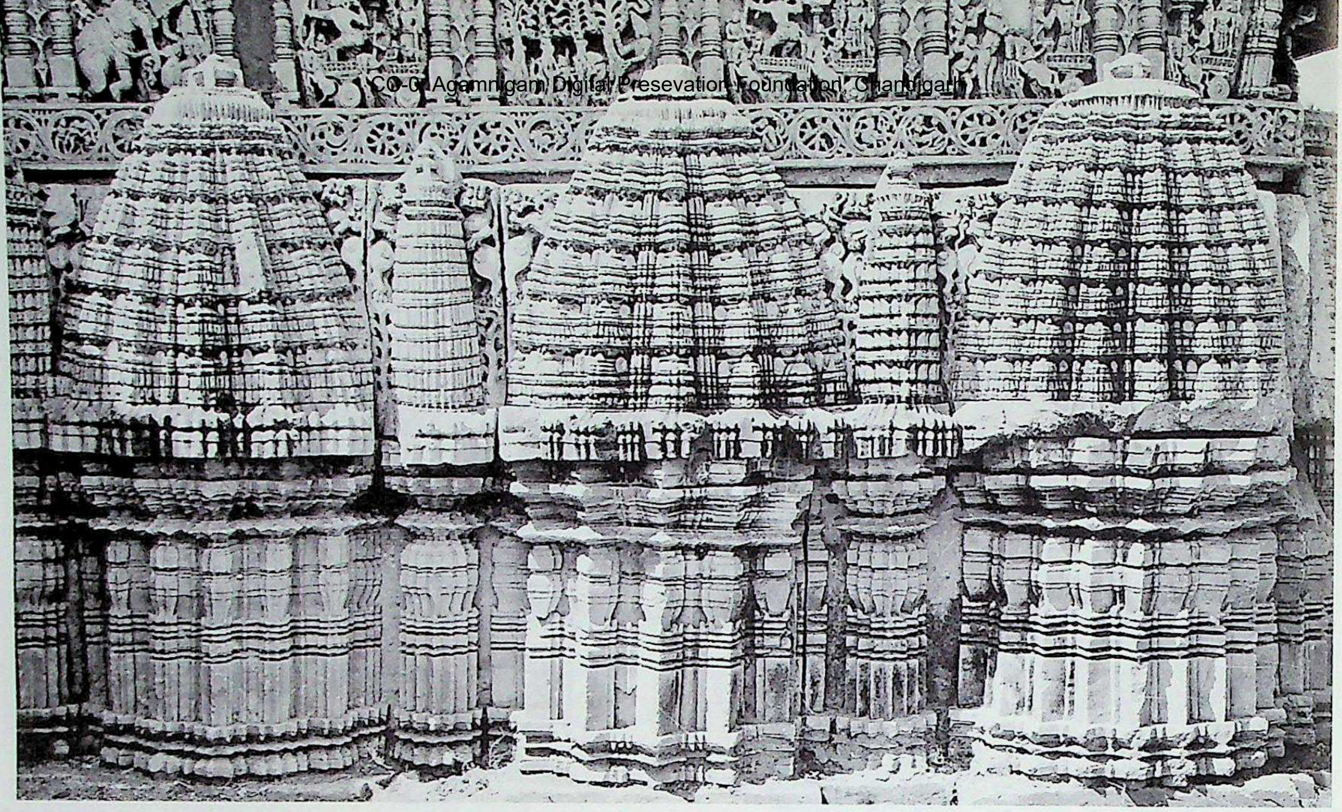

1010. Amṛtapura. Amṛtēśvara temple, raṅgamaṇḍapa south, vēdikā, āsanapaṭṭa, and kakṣāsana, detail.

1011. Amṛtapura. Amṛtēśvara temple, raṅgamaṇḍapa, carved āsanapaṭṭa, detail.

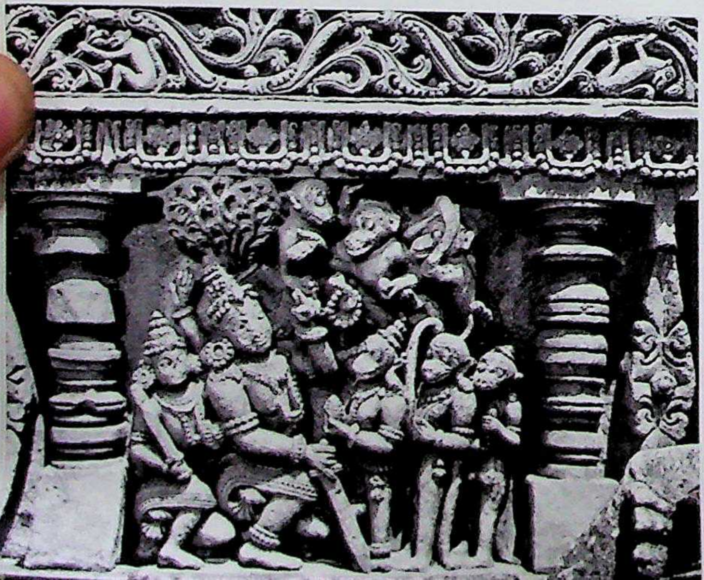

1012. Amṛtapura. Amṛtēśvara temple, raṅgamaṇḍapa, carved āsanapaṭṭa, detail.

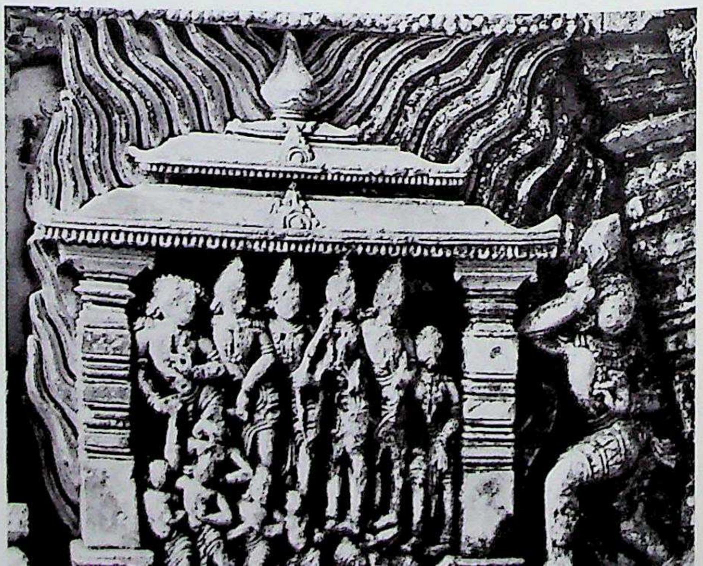

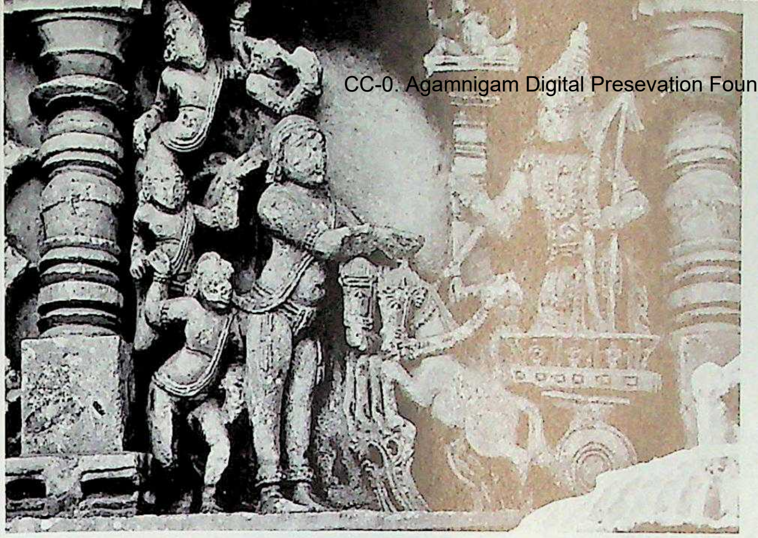

1013. Amṛtapura. Amṛtēśvara temple, raṅgamaṇḍapa, carved āsanapaṭṭa, detail.

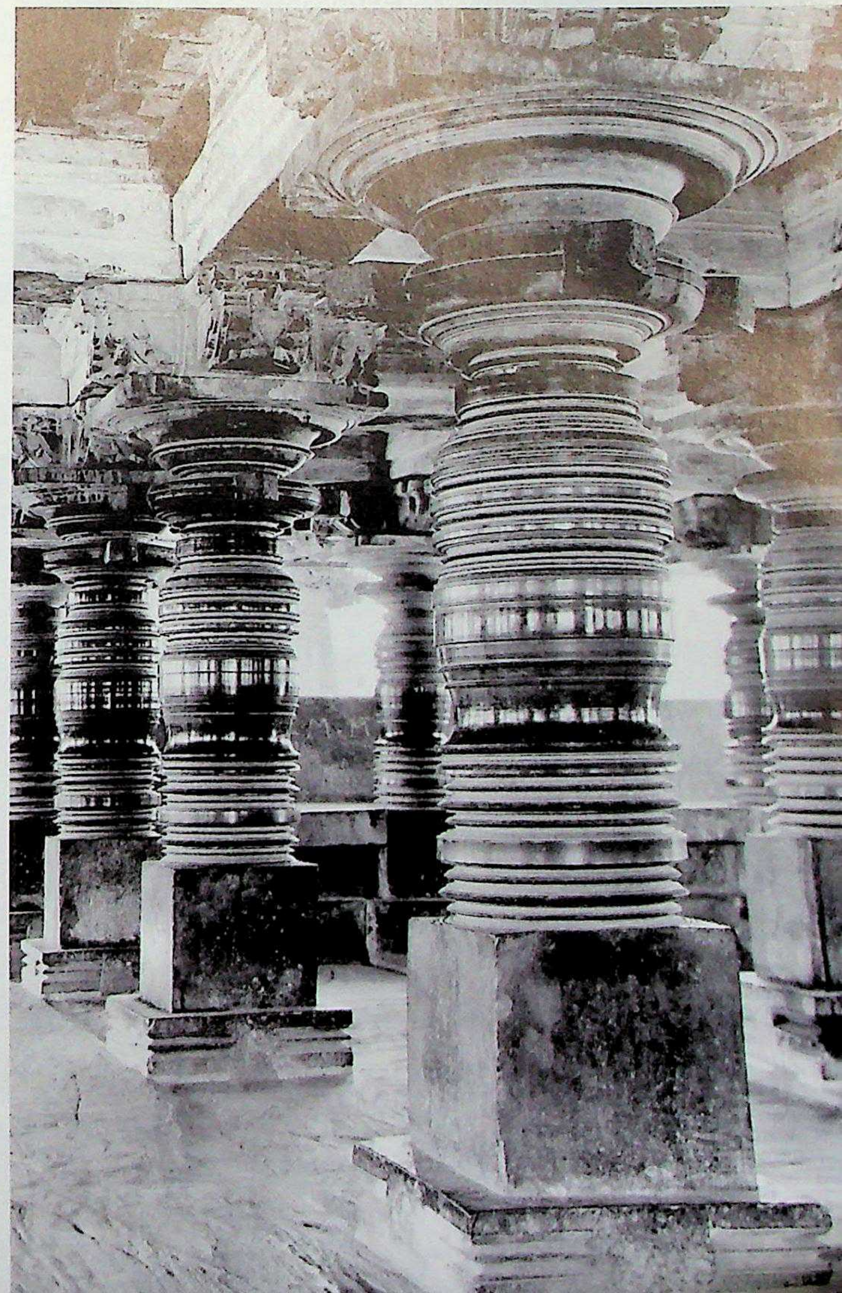

1014. Amṛtapura. Amṛtēśvara temple, raṅgamaṇḍapa interior, Śrīkāra columns.

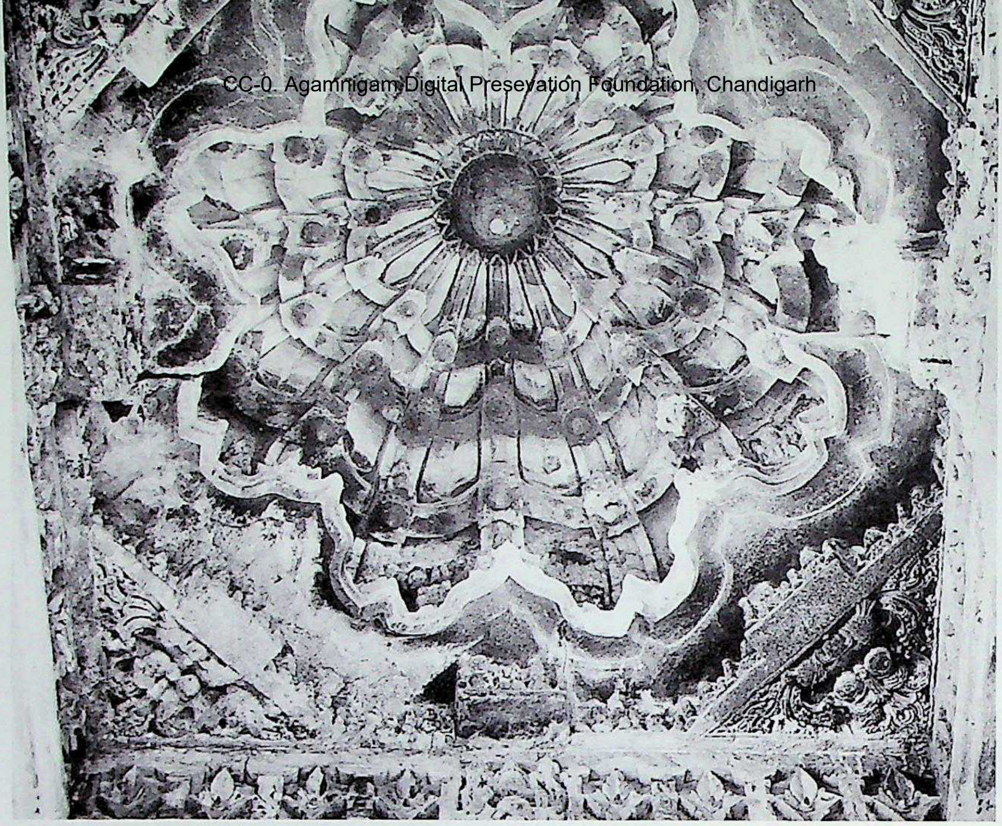

1015. Amṛtapura. Amṛtēśvara temple, raṅgamaṇḍapa, Nābhicchanda ceiling.

1016. Amṛtapura. Amṛtēśvara temple, raṅgamaṇḍapa, Nābhicchanda ceiling.

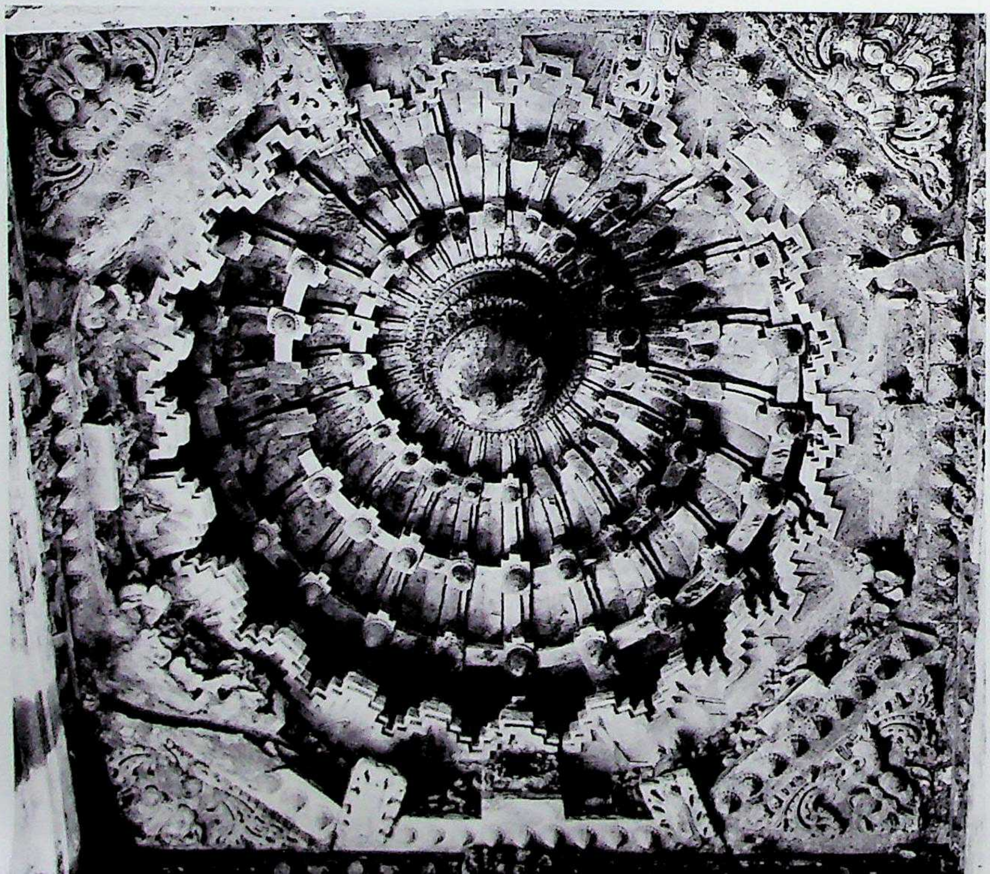

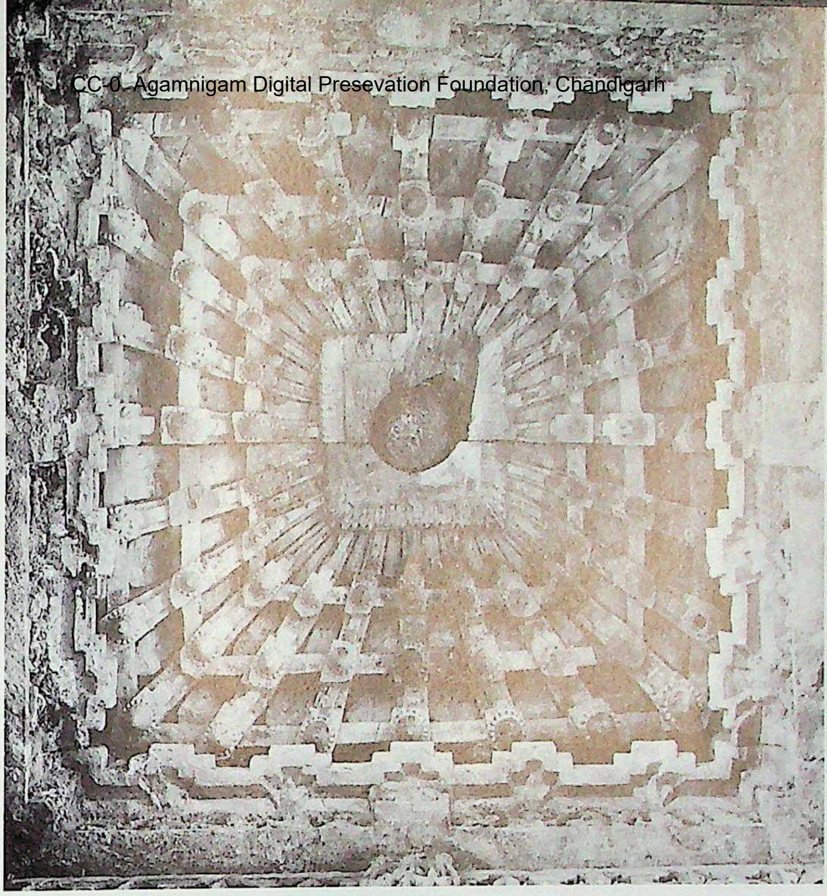

1017. Amṛtapura. Amṛtēśvara temple, raṅgamaṇḍapa, Nābhicchanda ceiling.

1018. Amṛtapura. Amṛtēśvara temple, raṅgamaṇḍapa, Nābhicchanda ceiling.

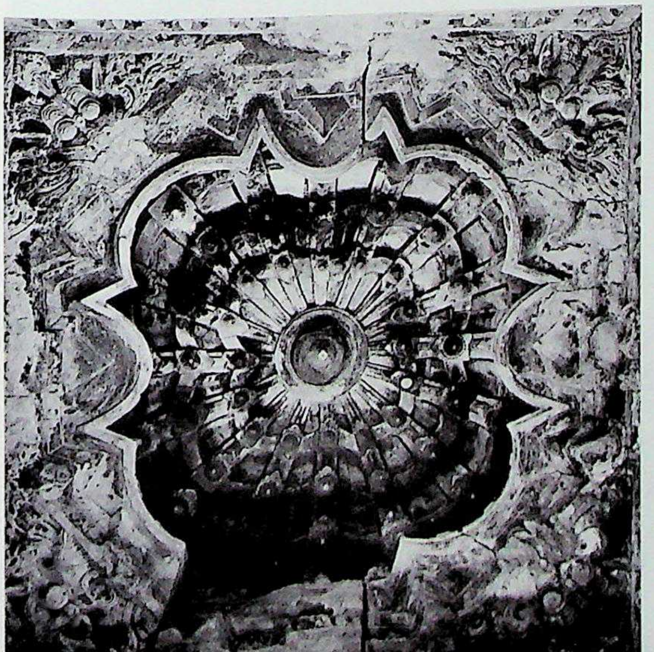

1019. Amṛtapura. Amṛtēśvara temple, raṅgamaṇḍapa, Nābhicchanda ceiling.

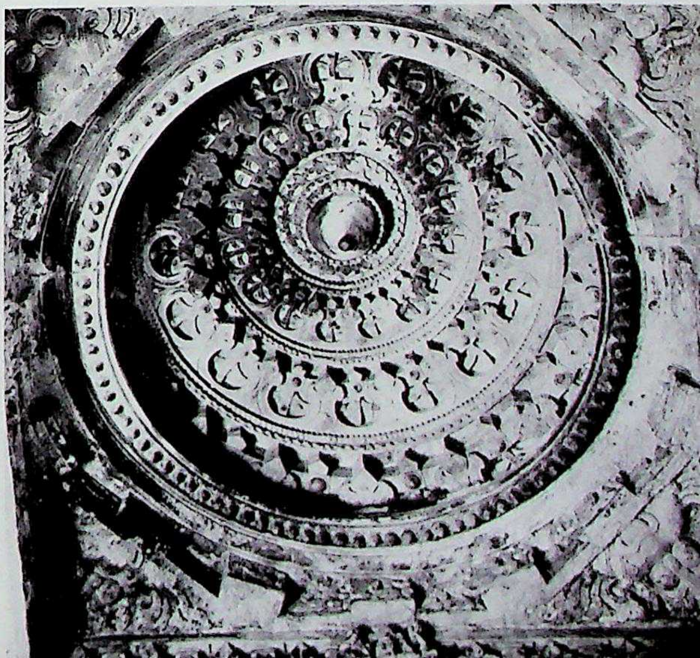

CC-0. Agamnigam Digital Preservation Foundation, Chandigarh

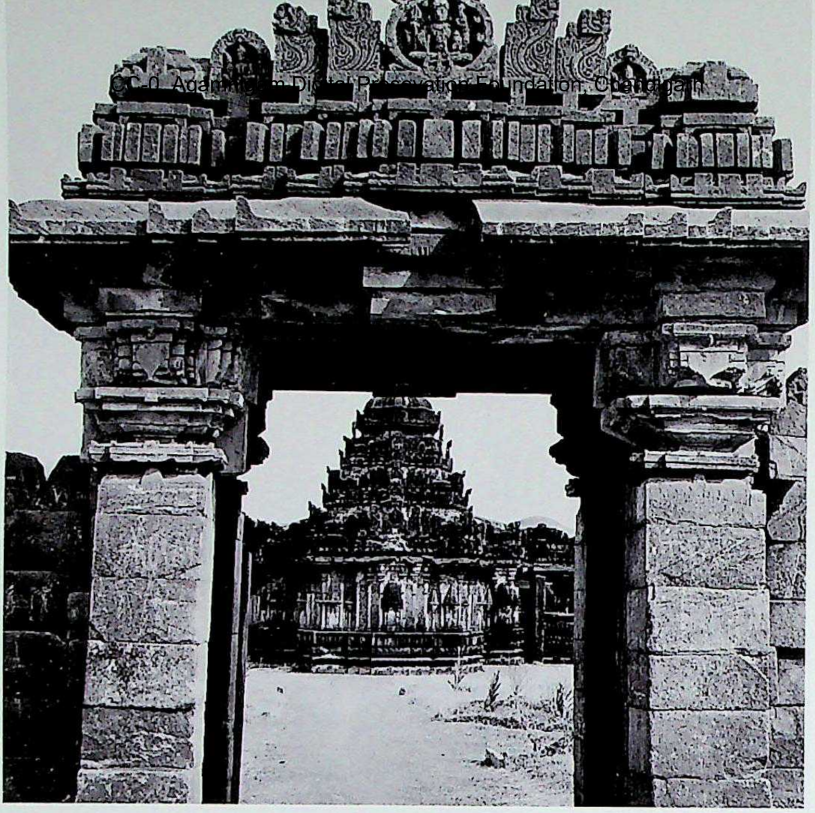

1020. Amṛtapura. Amṛtēśvara temple, prākāra-wall and west gate.

1021. Amṛtapura. Amṛtēśvara temple,
prākāra-wall with carved kapiśīrṣas.

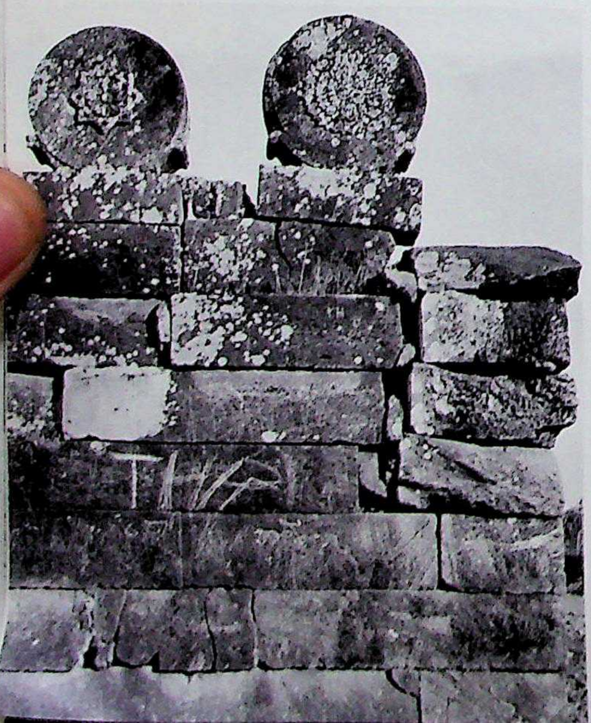

1022. Amṛtapura. Amṛtēśvara temple, collapsed carved kapiśīrṣa.

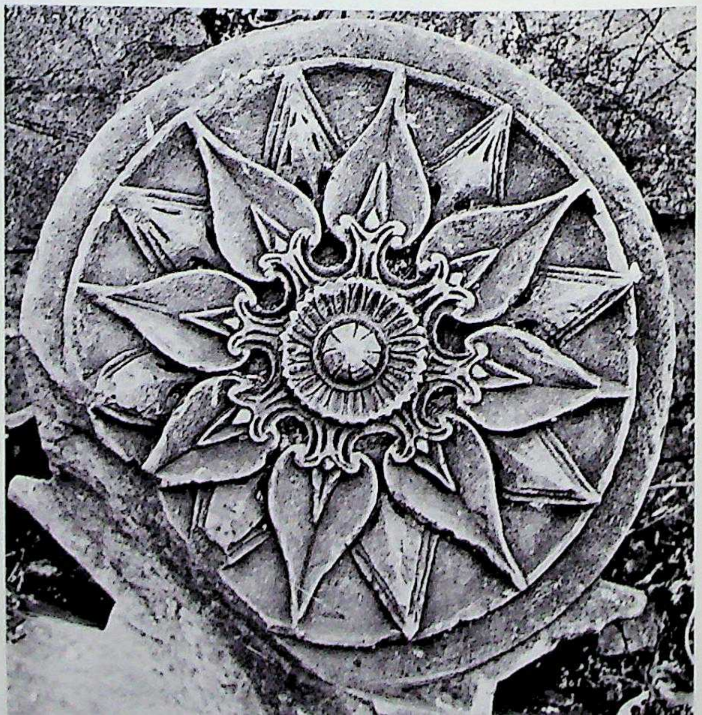

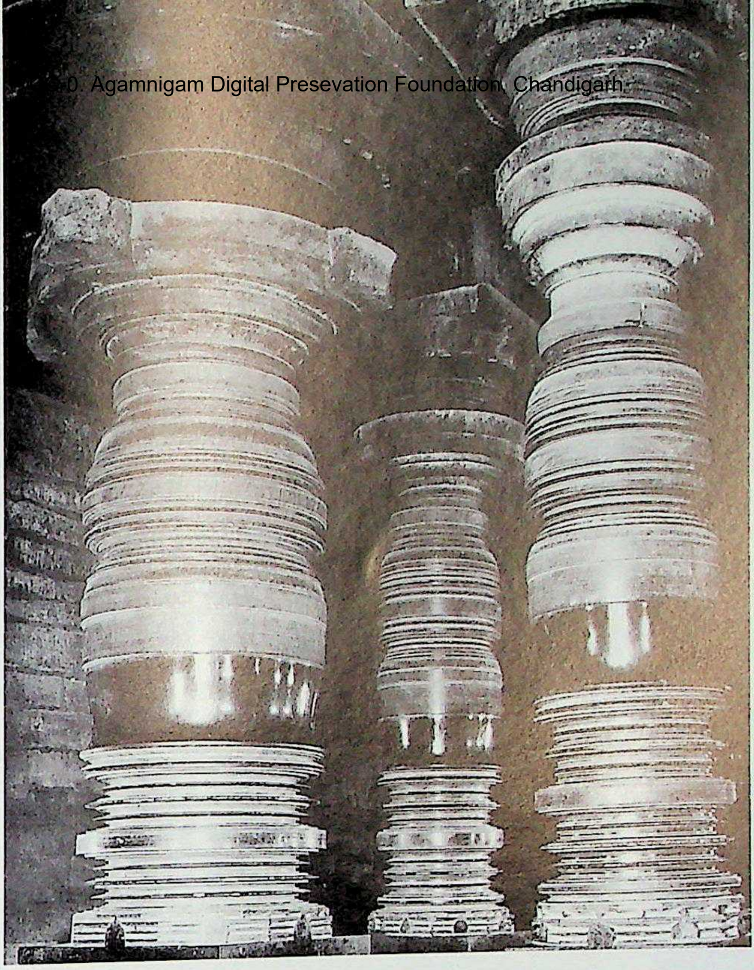

1023. Haḷēbīḍ (Bastihaḷḷi). Śāntēśvara basadi, gūḍhamaṇḍapa, Śrīkāra pillars. Southern Karṇāṭa (Hoysaḷanāḍu) style. Founder tradesman Kavaḍamayya and Dēvī Seṭṭi. In or before A.D. 1196.

1024. Kūḍli. Rāmēśvara temple, south. Southern Karṇāṭa (Hoysaḷanāḍu) style. C. late 12th century. (Courtesy and kindness: Gerard Foekema.)

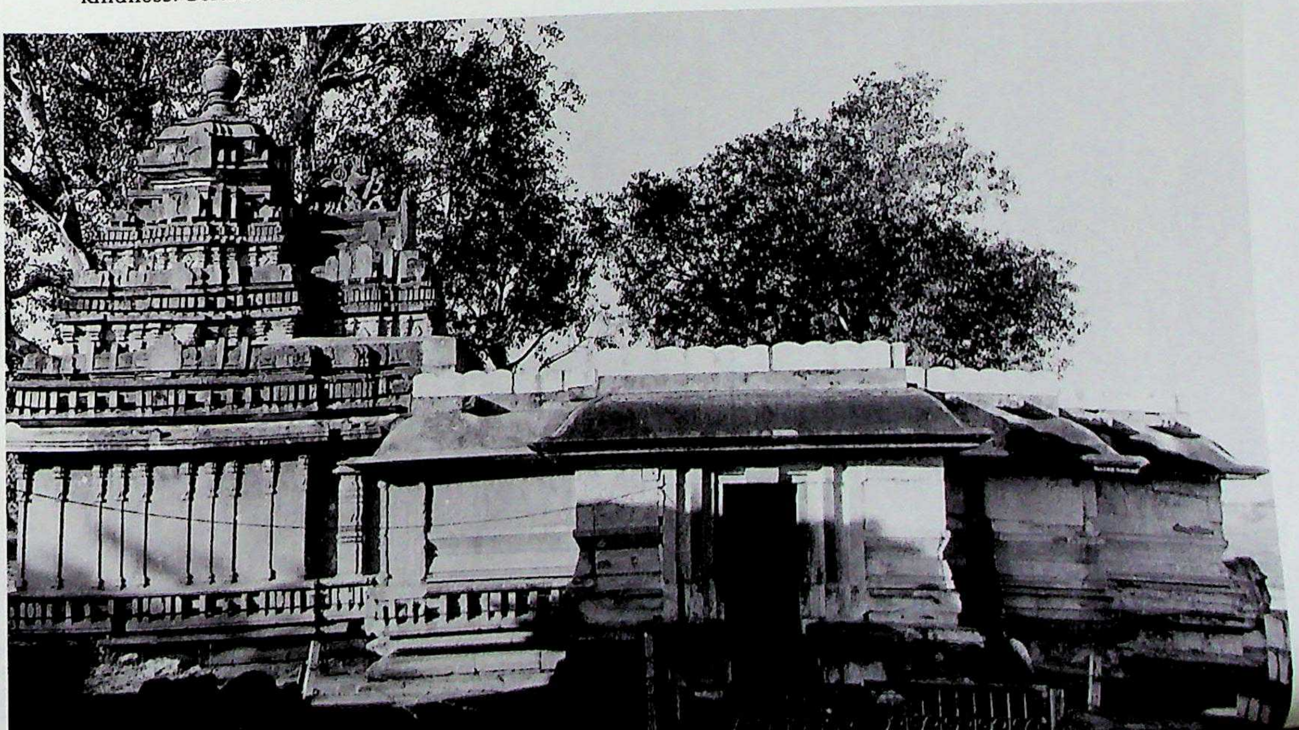

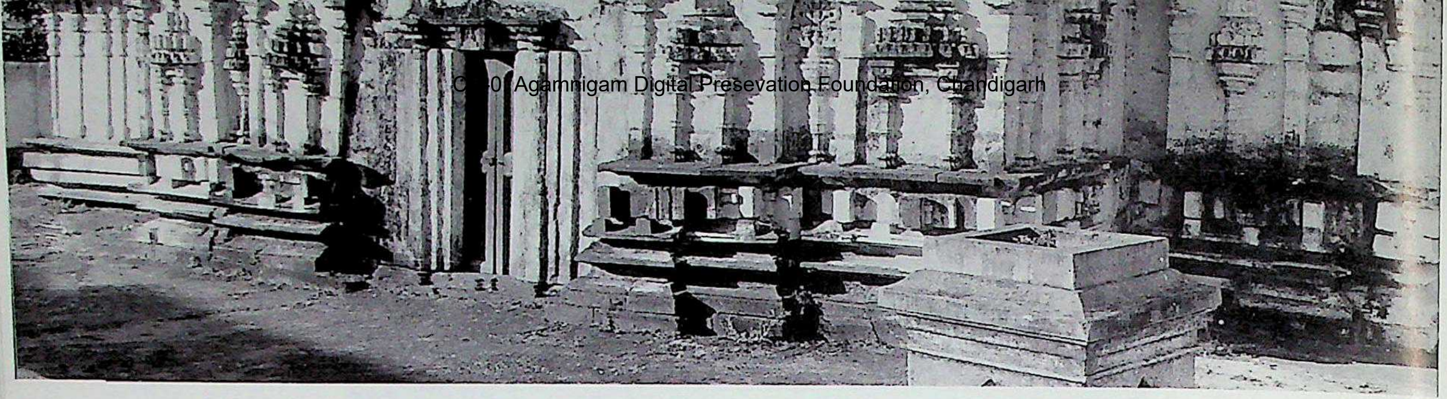

1025. Kūḍli. Nṛsiṁha temple, maṇḍapa, southeast. Southern Karṇāṭa (Hoysaḷanāḍu) style. *C.* late 12th century. (Courtesy and kindness: Gerard Foekema.)

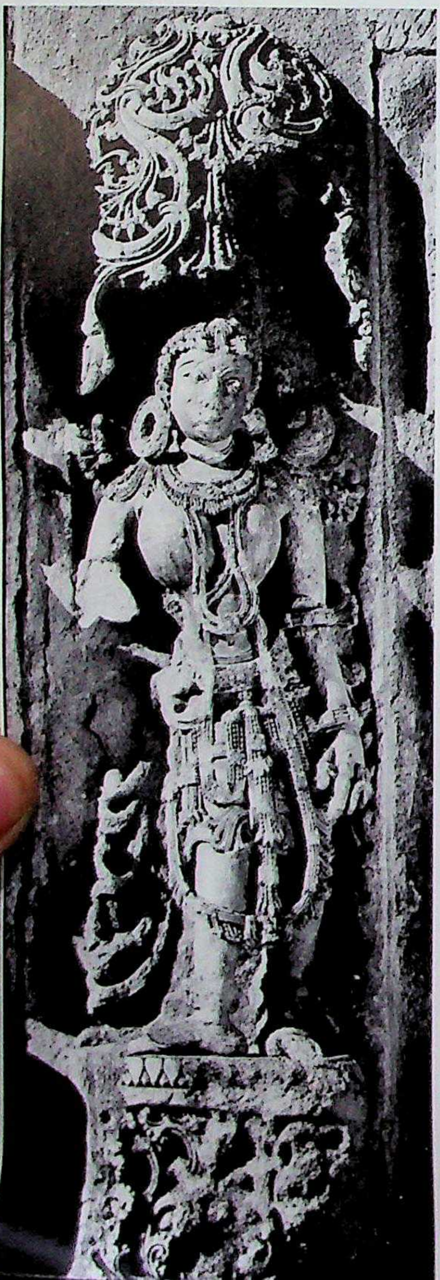

1026. Bēlūr. Cennakēśava temple complex, Āṇḍāḷ shrine, rebuilt sculpture showing apsaras. Southern Karṇāṭa (Hoysaḷanāḍu) style. *C.* late 12th century.

1029. Caṭacaṭṭhaḷḷi. Caṭṭēśvara temple, west vimāna, superstructure. Southern Karṇāṭa (Hoysaḷanāḍu) style. Founder Caṭṭa Daṇāyaka. *C.* A.D. 1200.

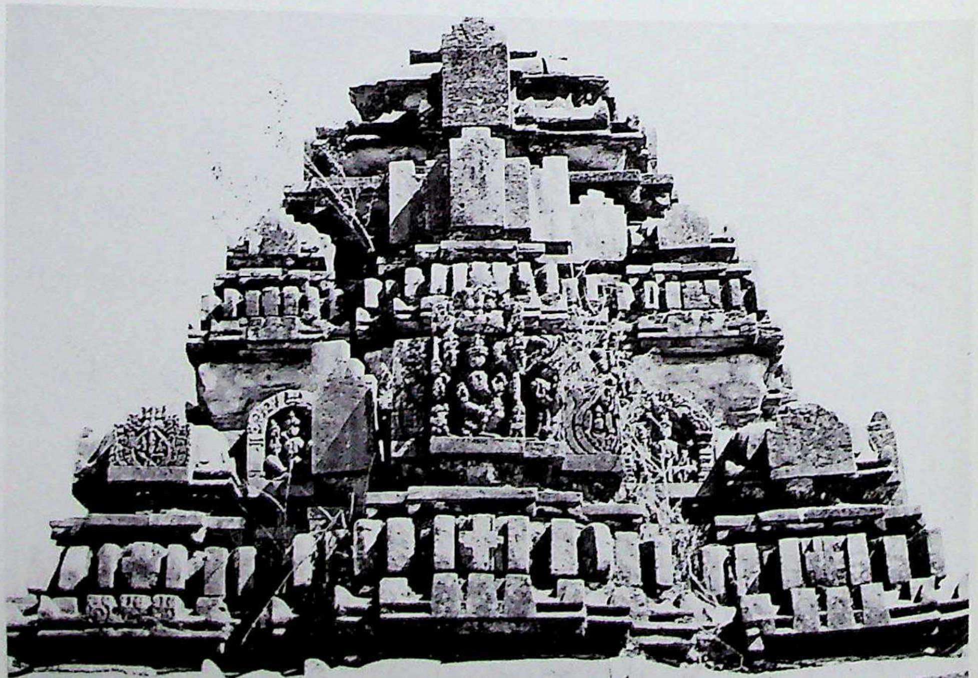

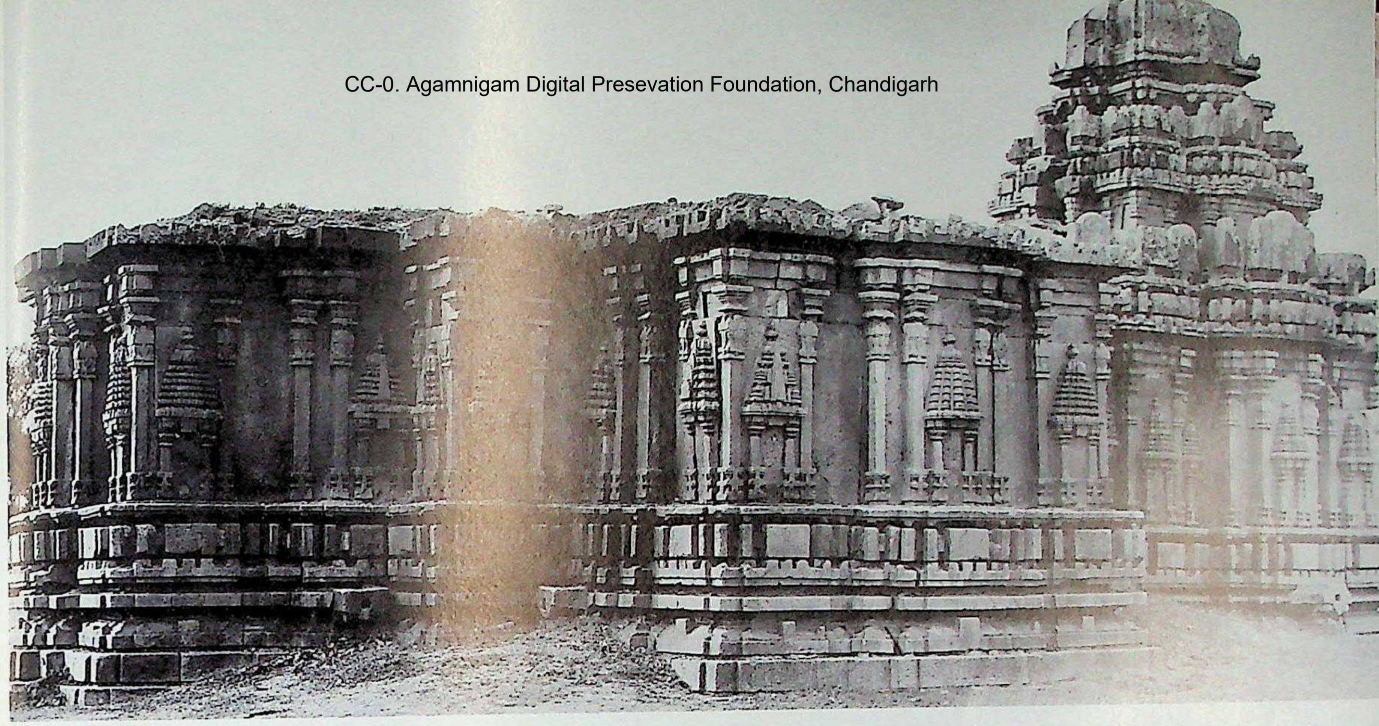

1027. Kabbaḷi. Sōmēśvara temple, vimāna and gūḍhamaṇḍapa, northeast. Southern Karṇāṭa (Hoysaḷanāḍu) style. *C.* A.D. 1150-1160. (Courtesy: Department of Archaeology, Karnataka State.)

1028. Kabbaḷi. Sōmēśvara temple, vimāna, north.

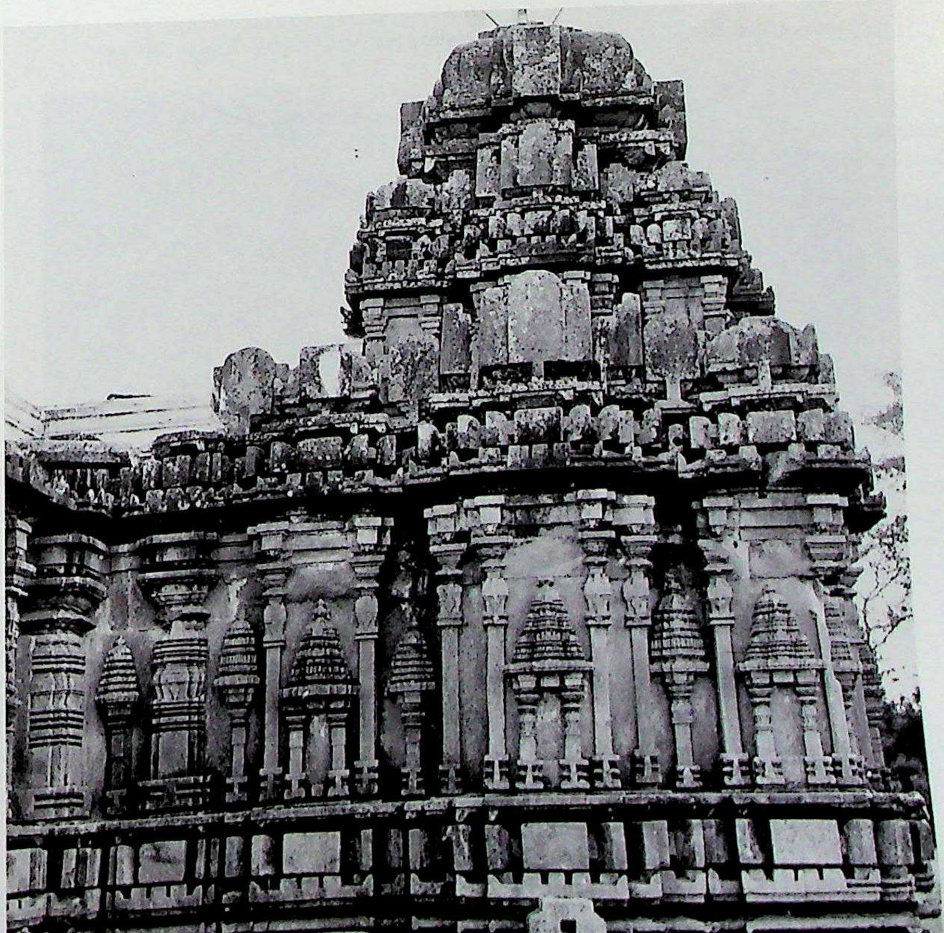

CC-0. Agamnigam Digital Preservation Foundation, Chandigarh

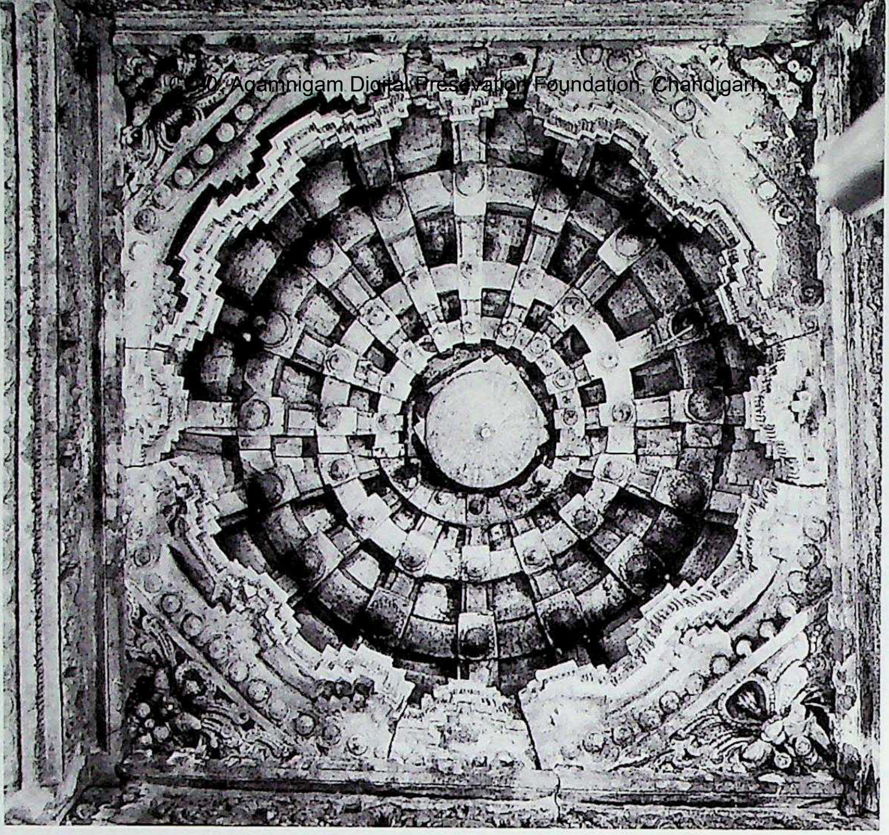

1030. Caṭacaṭṭhaḷḷi. Caṭṭēśvara temple, gūḍhamaṇḍapa, Nābhicchanda ceiling.

1031. Caṭacaṭṭhaḷḷi. Caṭṭēśvara temple, gūḍhamaṇḍapa, Nābhicchanda ceiling.

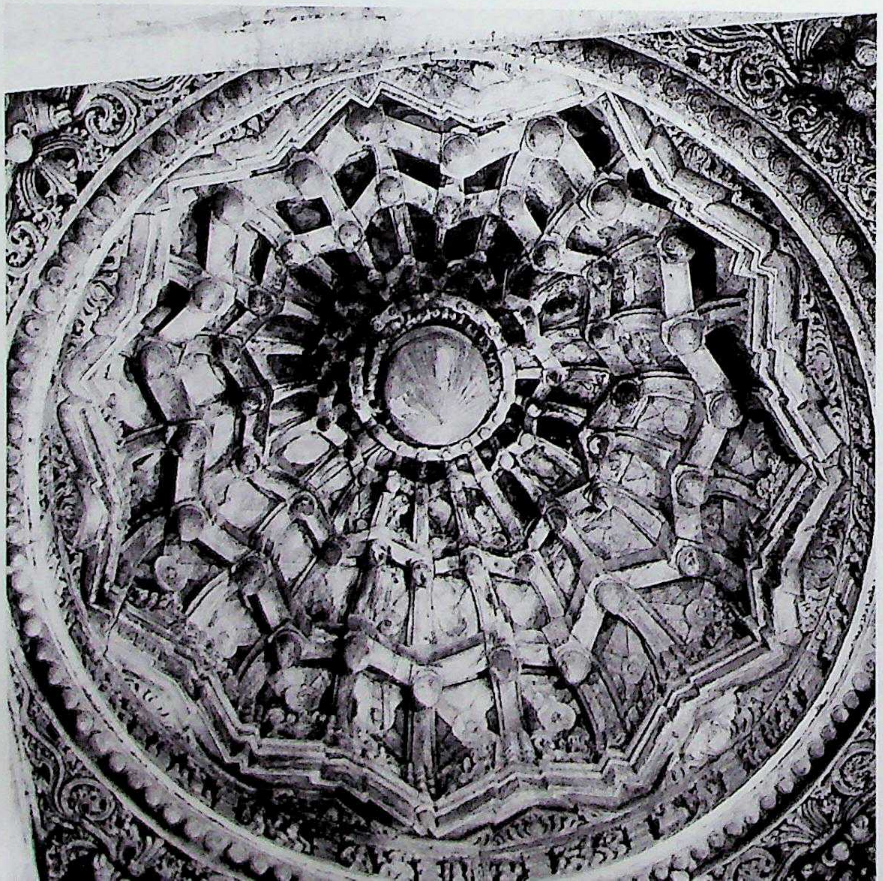

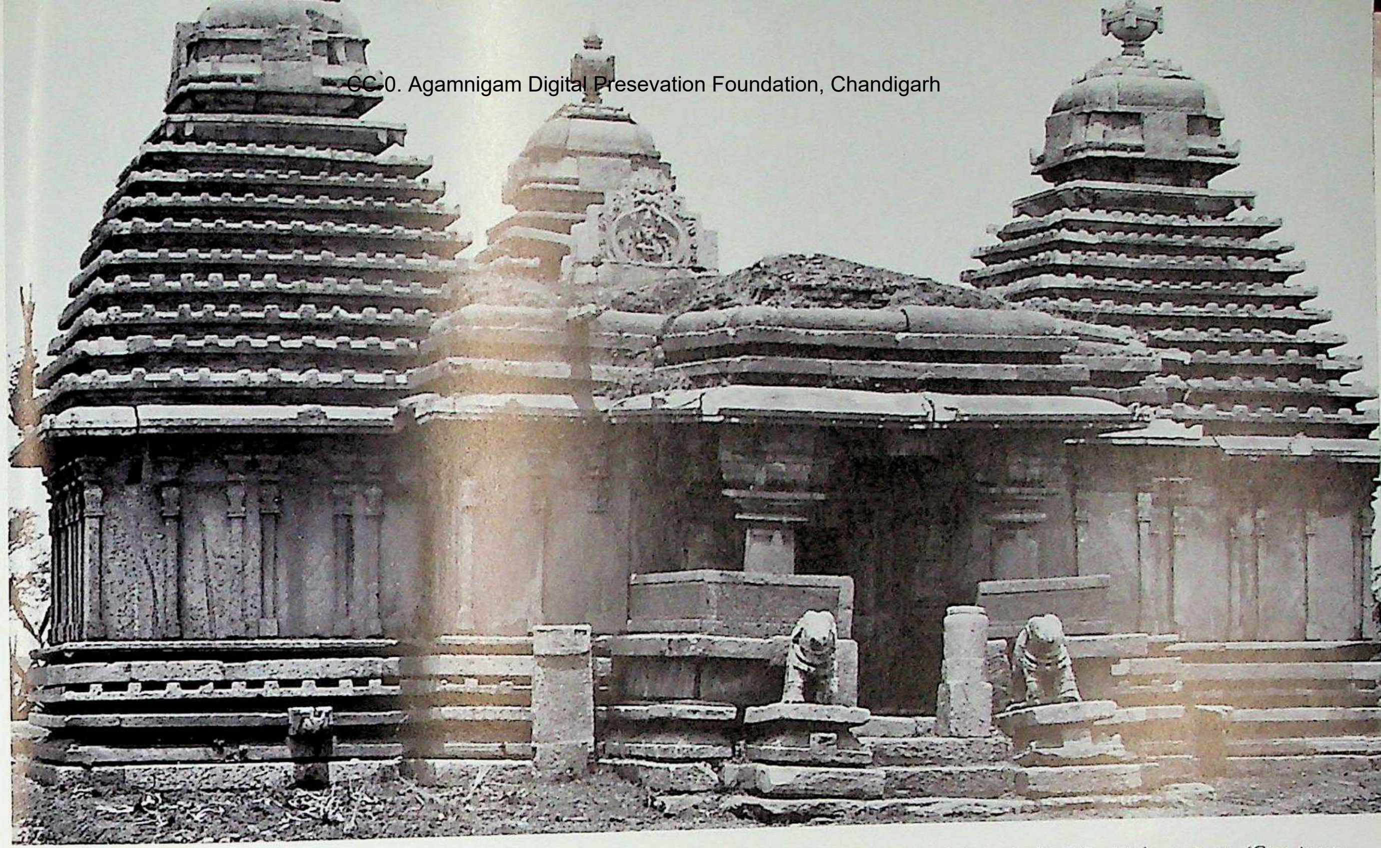

1032. Hariharapura. Harihareśvara temple, southeast. Southern Karṇāṭa (Hoysaḷanāḍu) style. C. later half of the 12th century. (Courtesy: Department of Archaeology, Karnataka State.)

1034. Hariharapura. Harihareśvara temple, southern shrine's collapsed kaḷaśa.

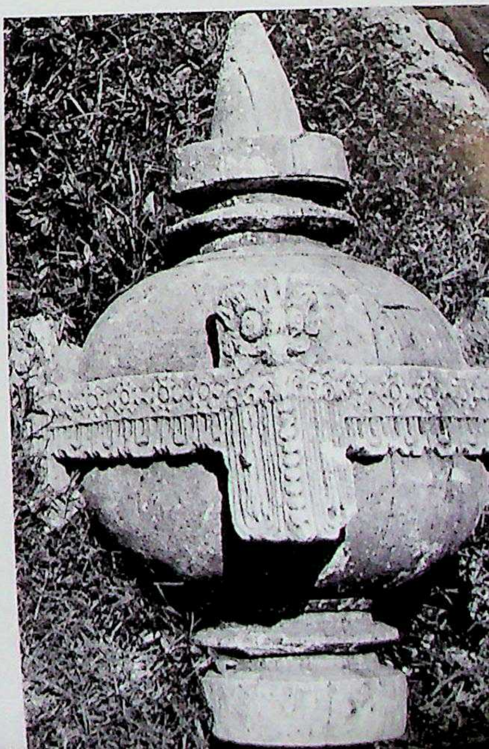

1033. Hariharapura. Harihareśvara temple, south.

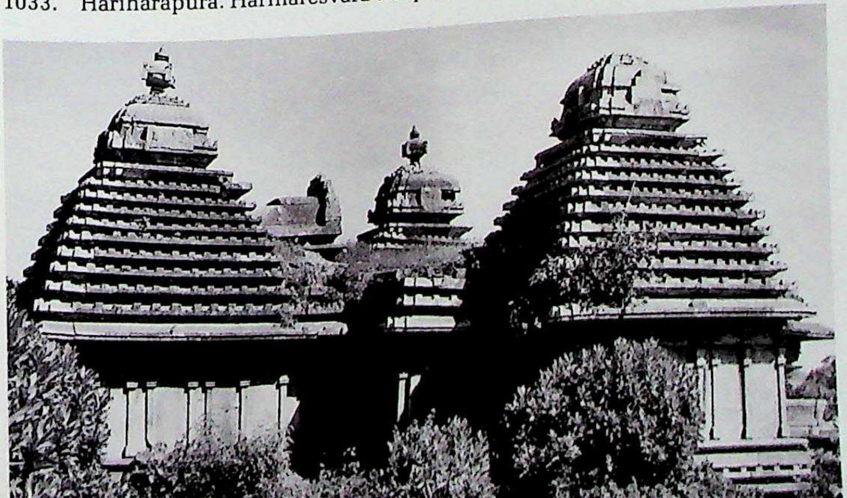

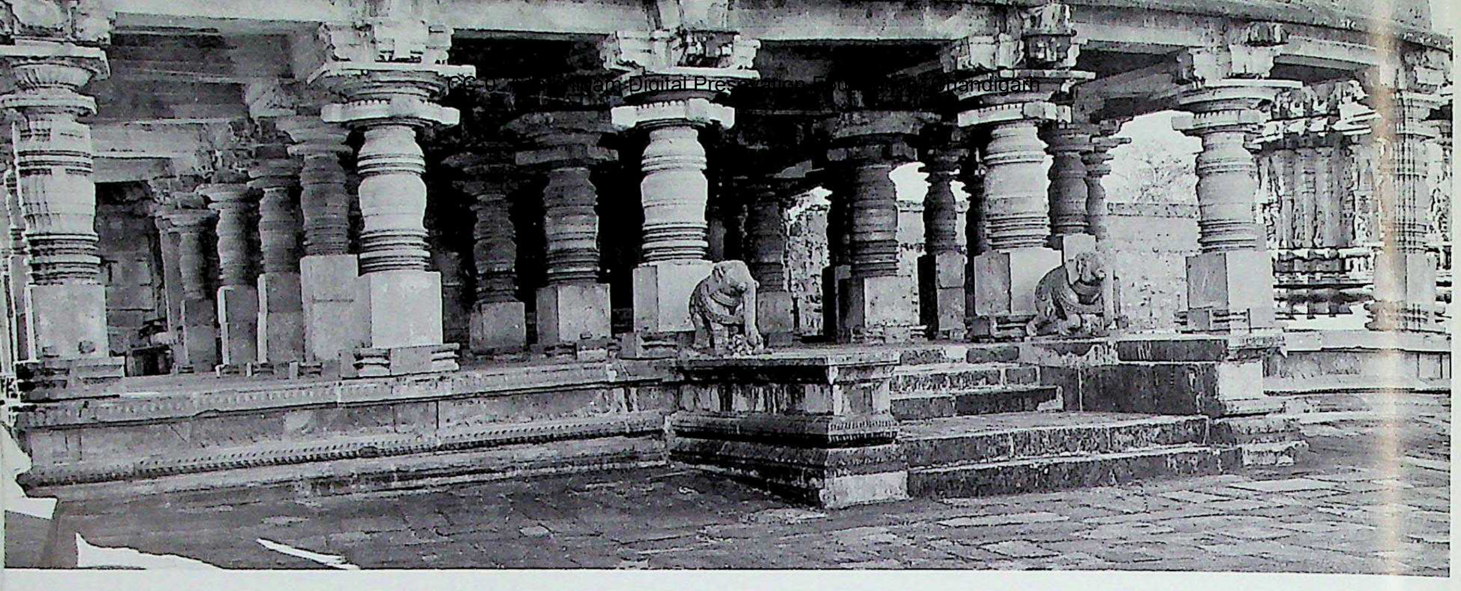

1035. Bēlūr. Cennakēśava temple complex, Vāhanamaṇḍapa. Southern Karṇāṭa (Hoysaḷanāḍu) style. C. last quarter of the 12th century.

1036. Jinanāthapura. Śāntīśvara basadi, vimāna, west aspect, carved Kapōtabandha adhiṣṭhāna. Southern Karṇāṭa (Hoysaḷanāḍu) style. Founder Daṇḍanāyaka Recimayya. C. A.D. 1200.

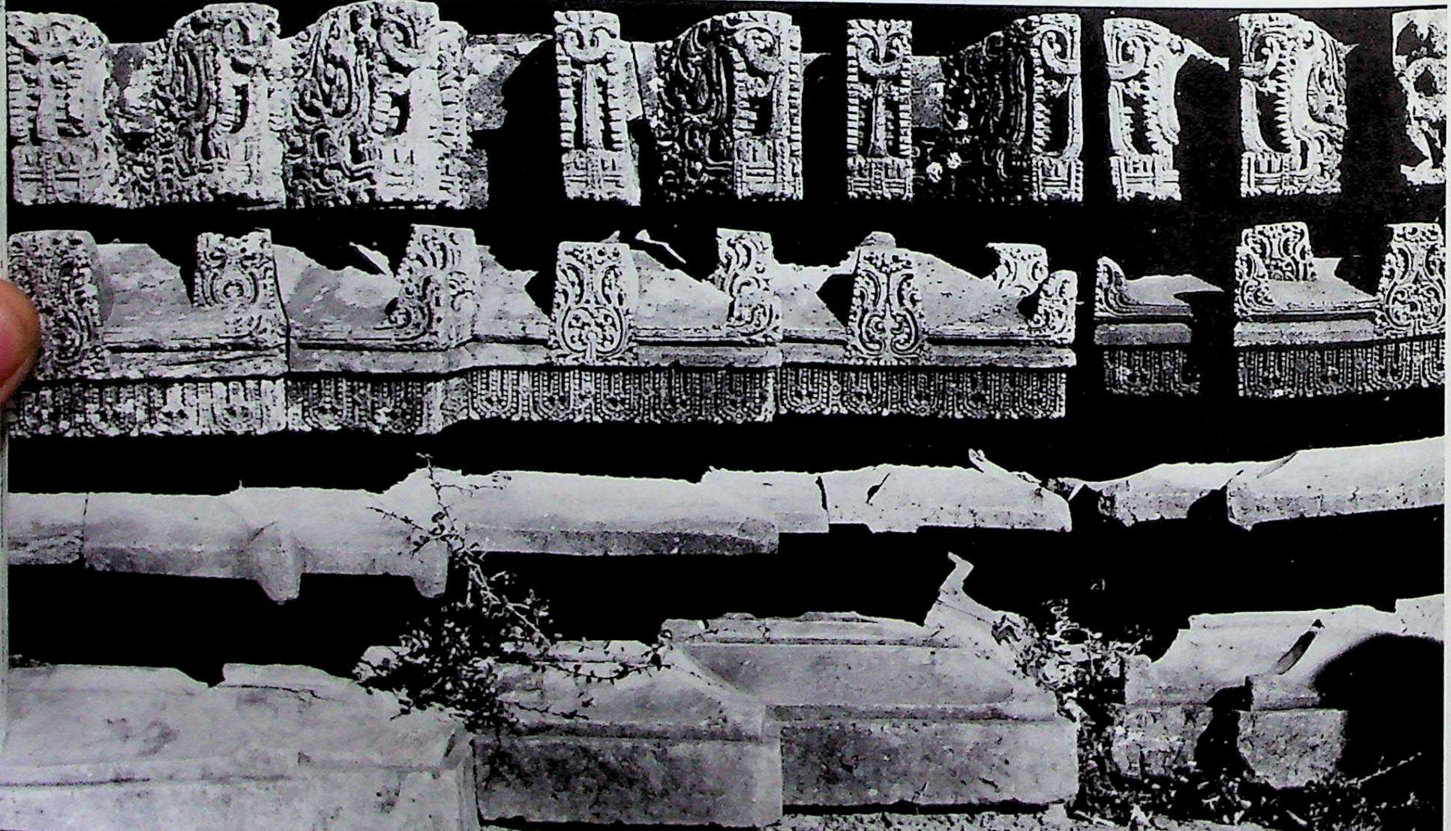

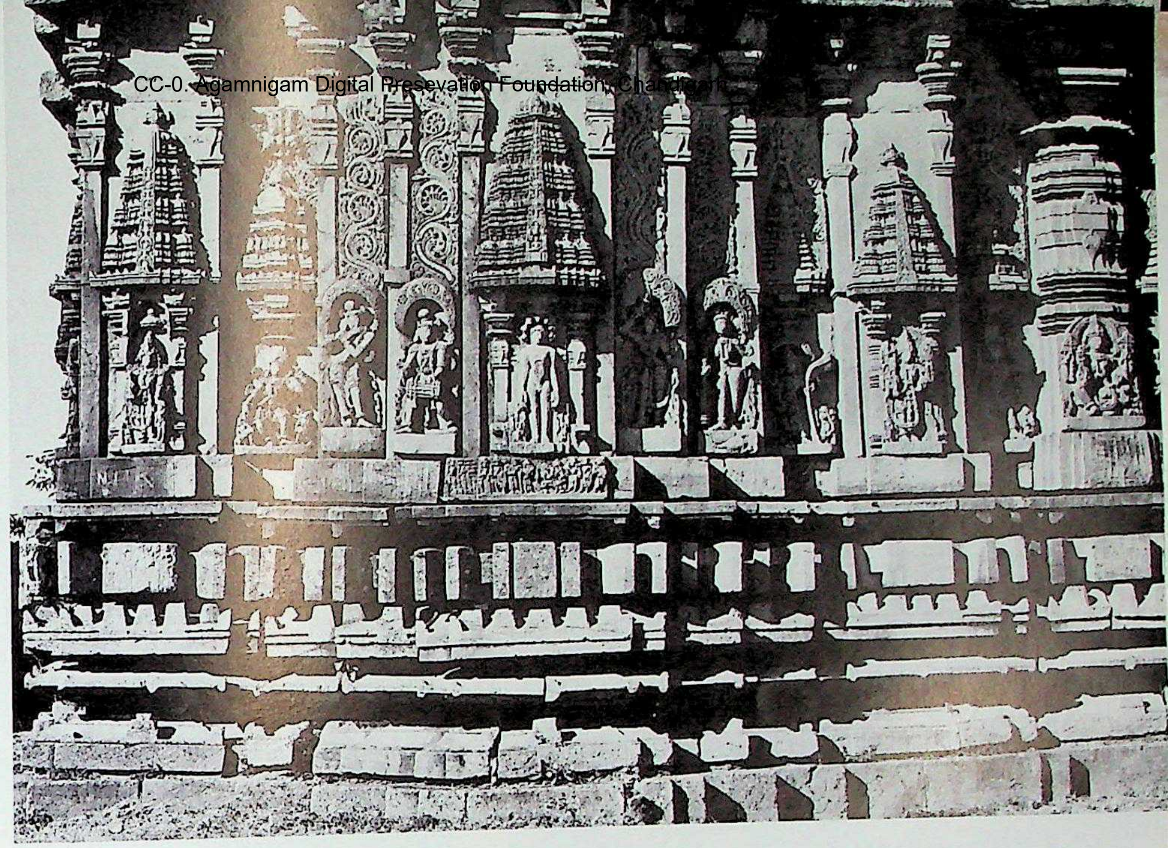

1037. Jinanāthapura. Śāntīśvara basadi, vimāna, south wall.

1038. Jinanāthapura. Śāntīśvara basadi, vimāna, north wall, detail.

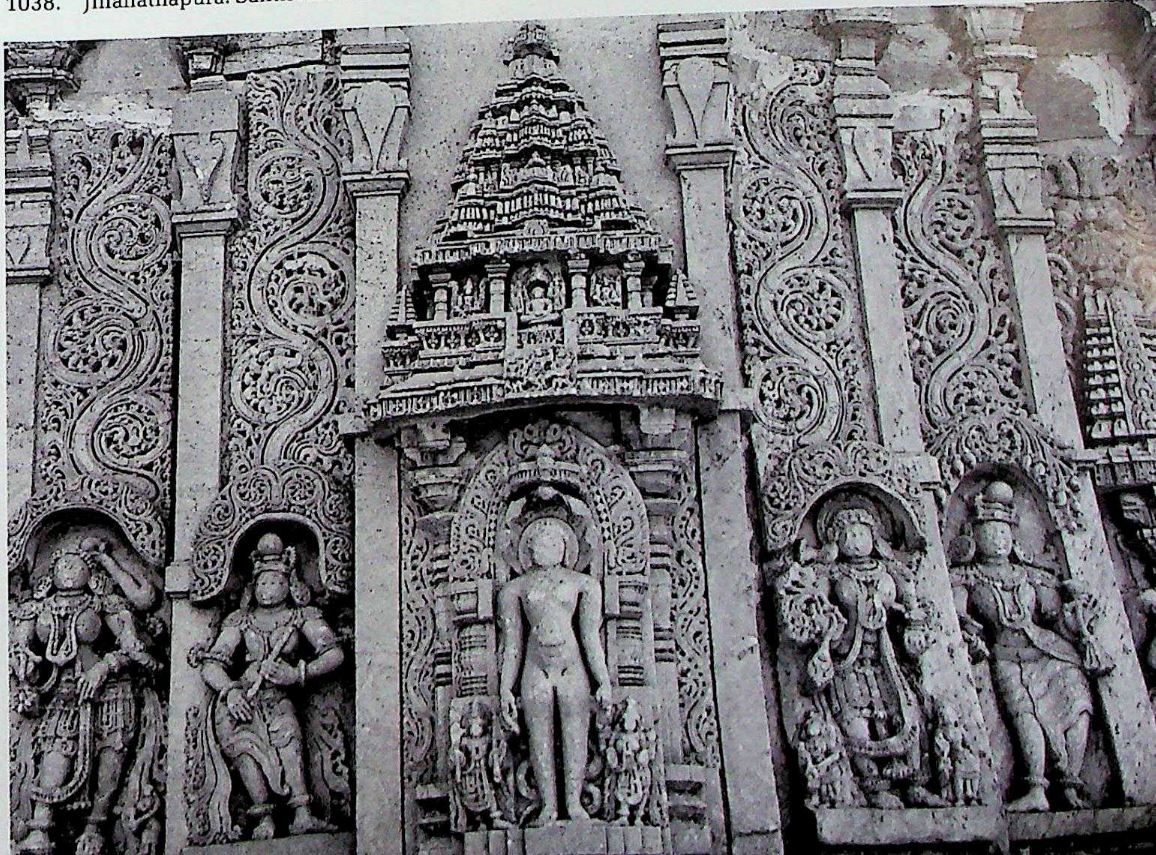

CC-0. Arutmigam Digital Preservation Foundation, Chandigarh

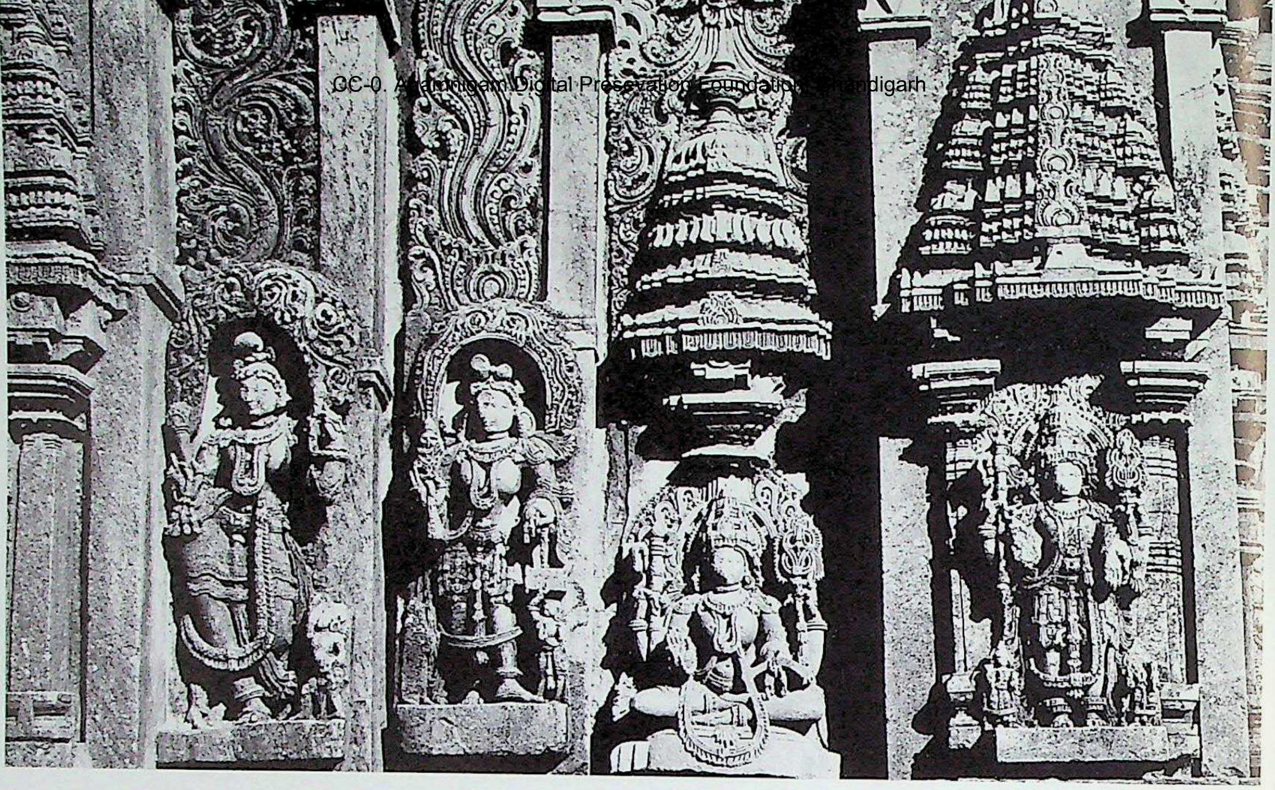

1039. Jinanāthapura. Śāntīśvara basadi, vimāna, west wall, detail.

1040. Jinanāthapura. Śāntīśvara basadi, gūḍhamaṇḍapa, south wall, dēvakulikā-khattaka.

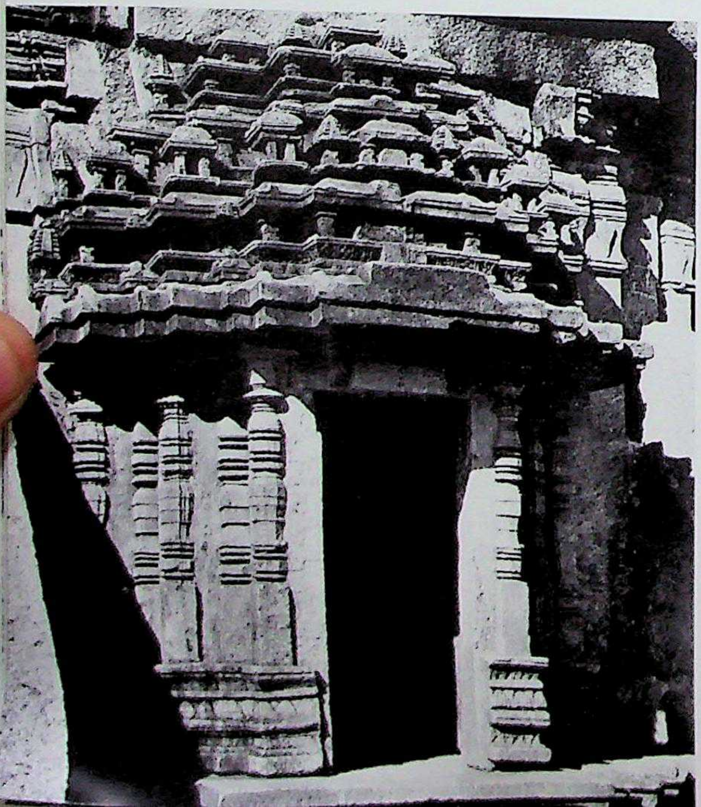

1041. Jinanāthapura. Śāntīśvara basadi, gūḍhamaṇḍapa, interior, carved Śrīkāra column.

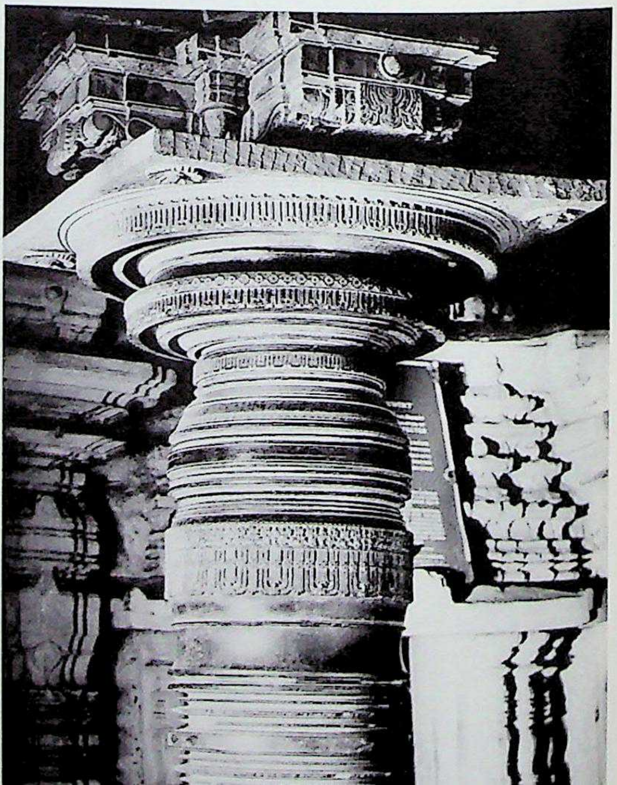

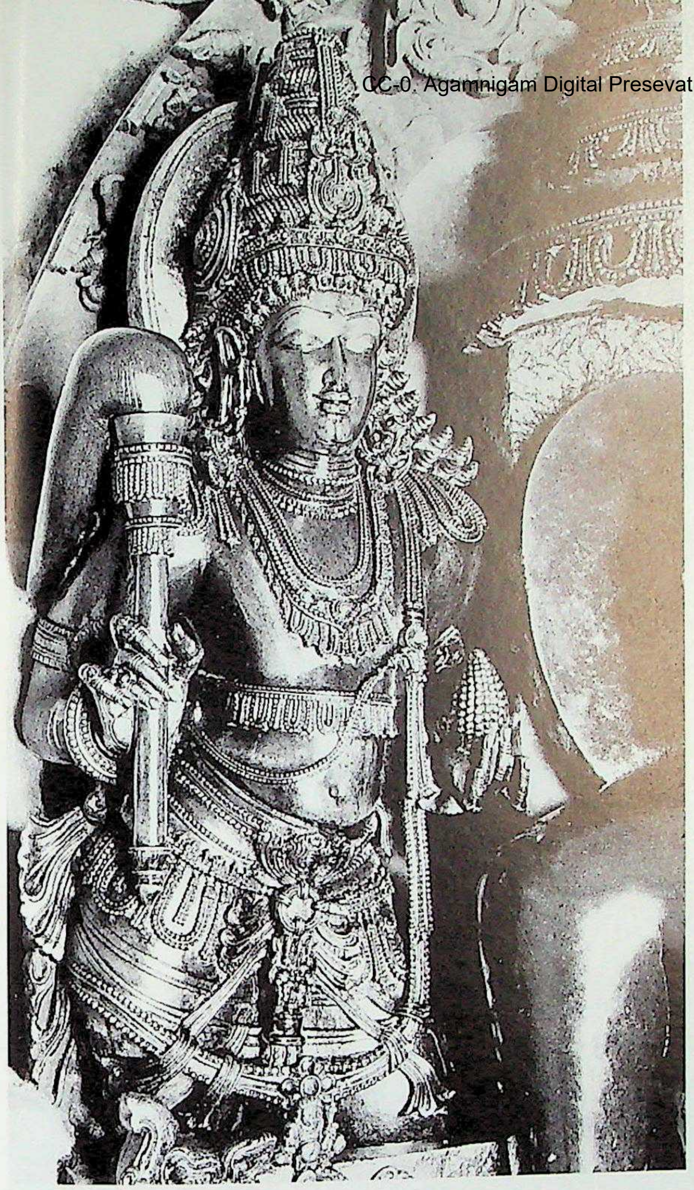

1043. Aṅgaḍi. Jaina temple, garbhagṛha, Jina image, cāmaradhara (left). Southern Karṇāṭa (Hoysaḷanāḍu) style. *C.* A.D. 1140-1150.

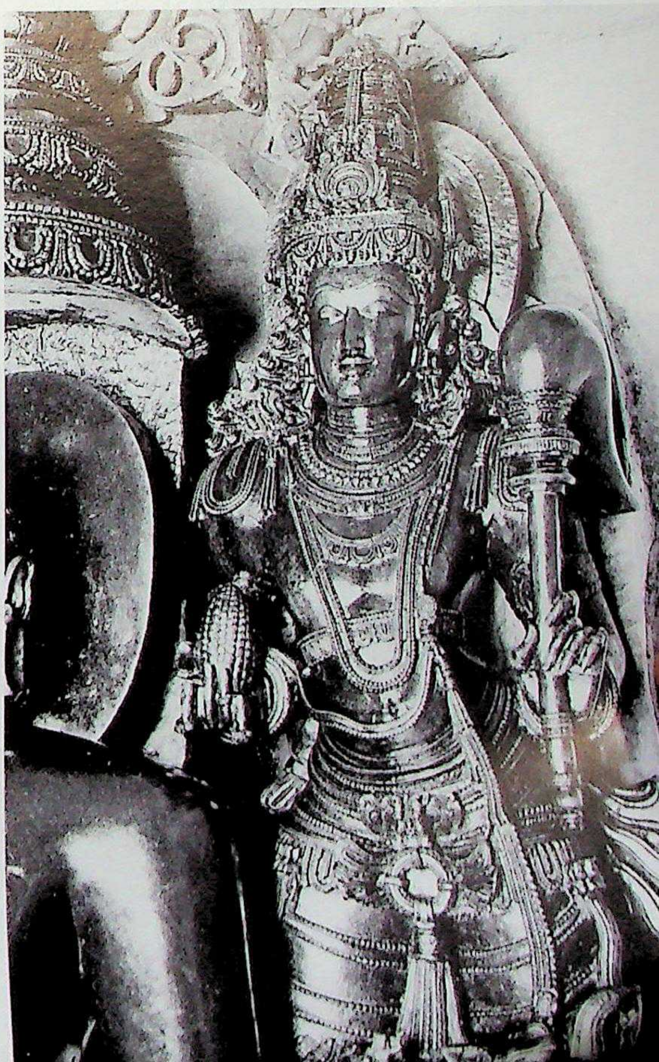

1044. Aṅgaḍi. Jaina temple, garbhagṛha, Jina images, cāmaradhara (right).

CC-0. Agamnigam Digital [illegible] Foundation, Chandigarh

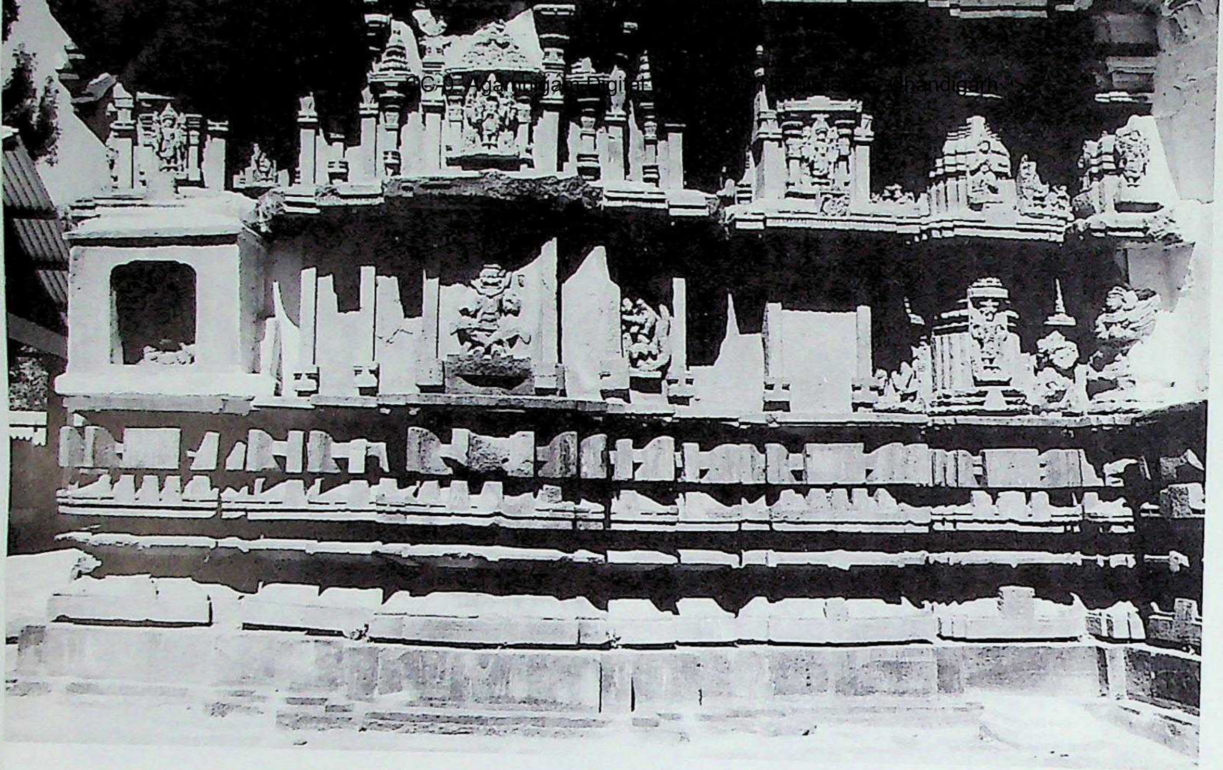

1042. Hiremagaḷūr. Kōdaṇḍarāma temple, vimāna and kapilī, south. Southern Karṇāṭa (Hoysaḷanāḍu) style. C. late 12th century.

1045. Aṅgaḍi. Second Śiva temple, vimāna, northwest. Southern Karṇāṭa (Hoysaḷanāḍu) style. C. late 12th century.

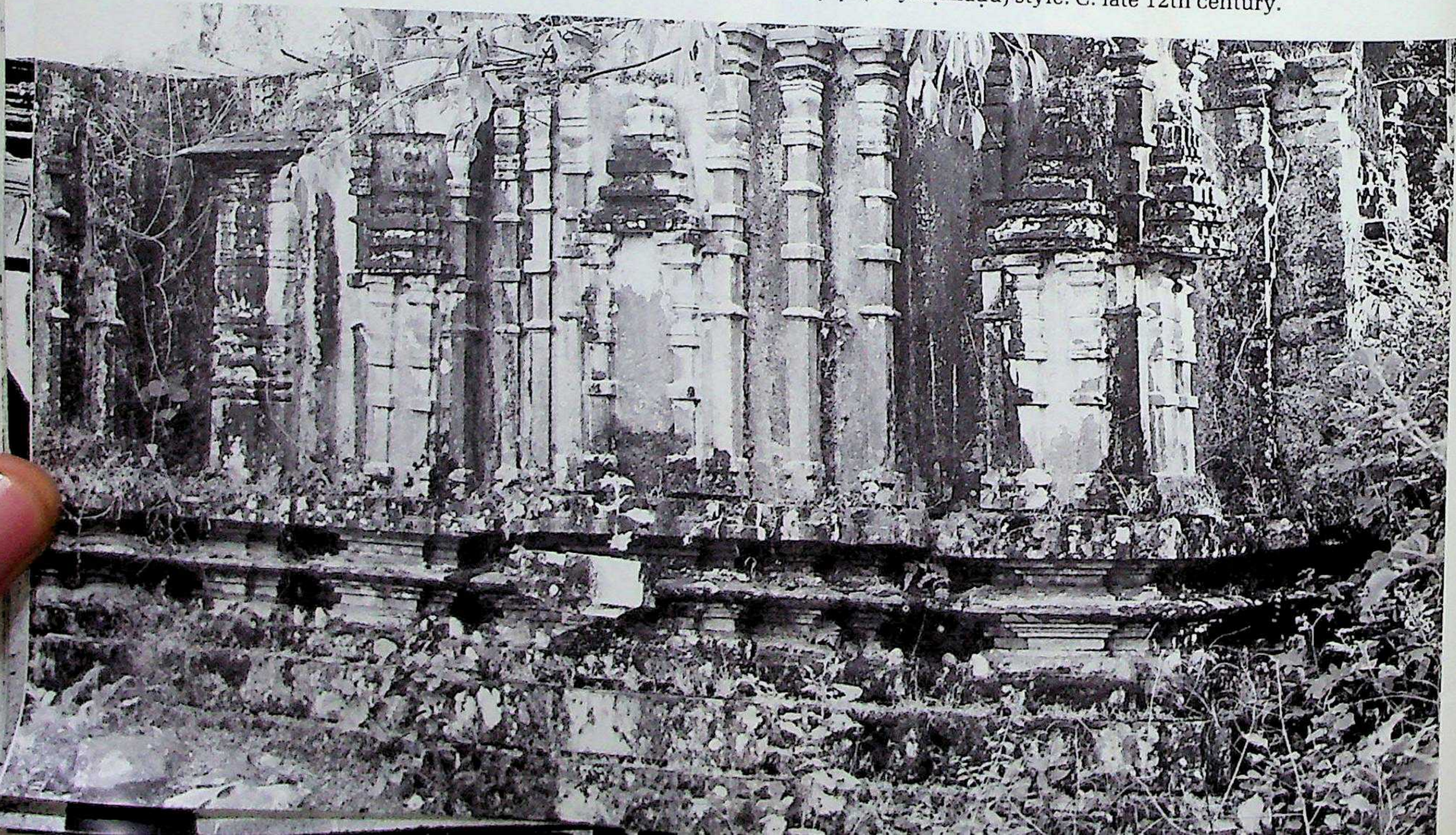

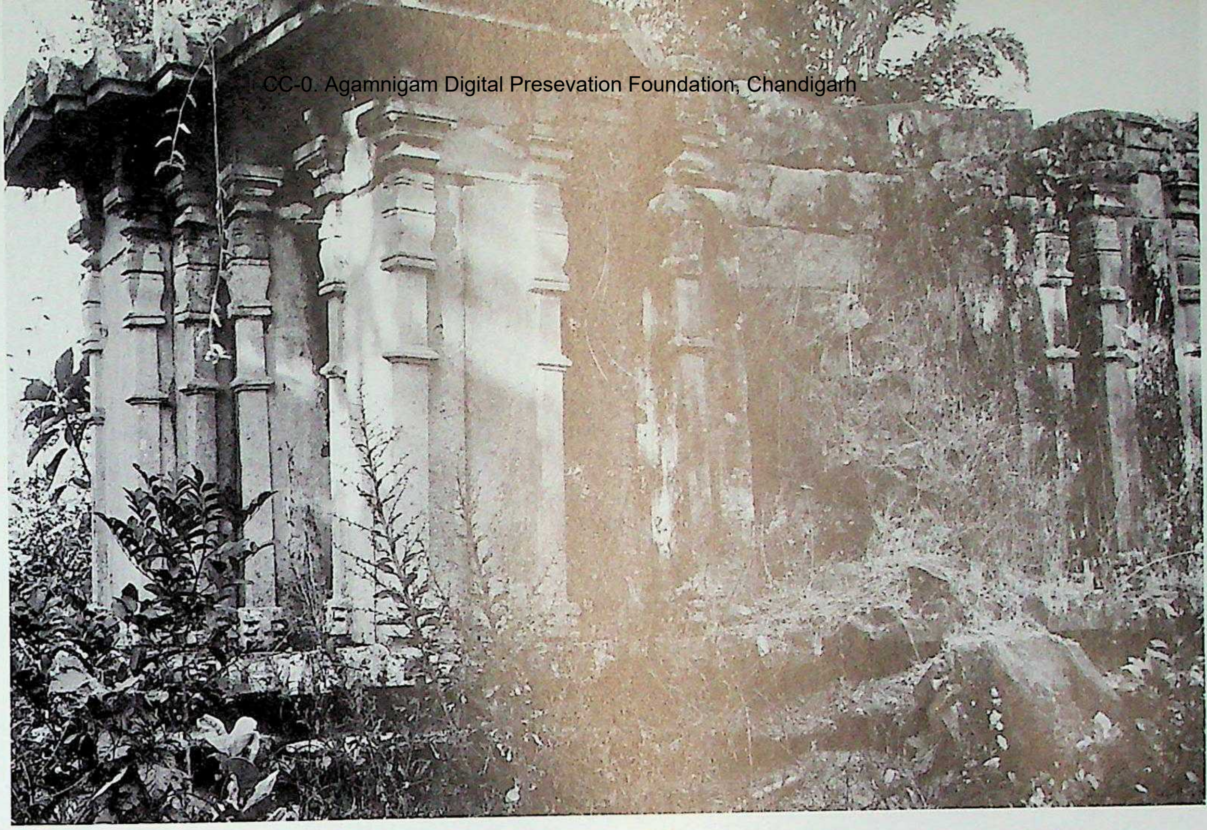

1046. Aṅgaḍi. Kēśava temple, vimāna, southwest. Southern Karṇāṭa (Hoysaḷanāḍu) style. C. late 12th century.

1047. Kalkere. Ballēśvara temple, gūḍhamaṇḍapa, nave, Nābhicchanda ceiling. Southern Karṇāṭa (Hoysaḷanāḍu) style. C. late 12th or early 13th century.

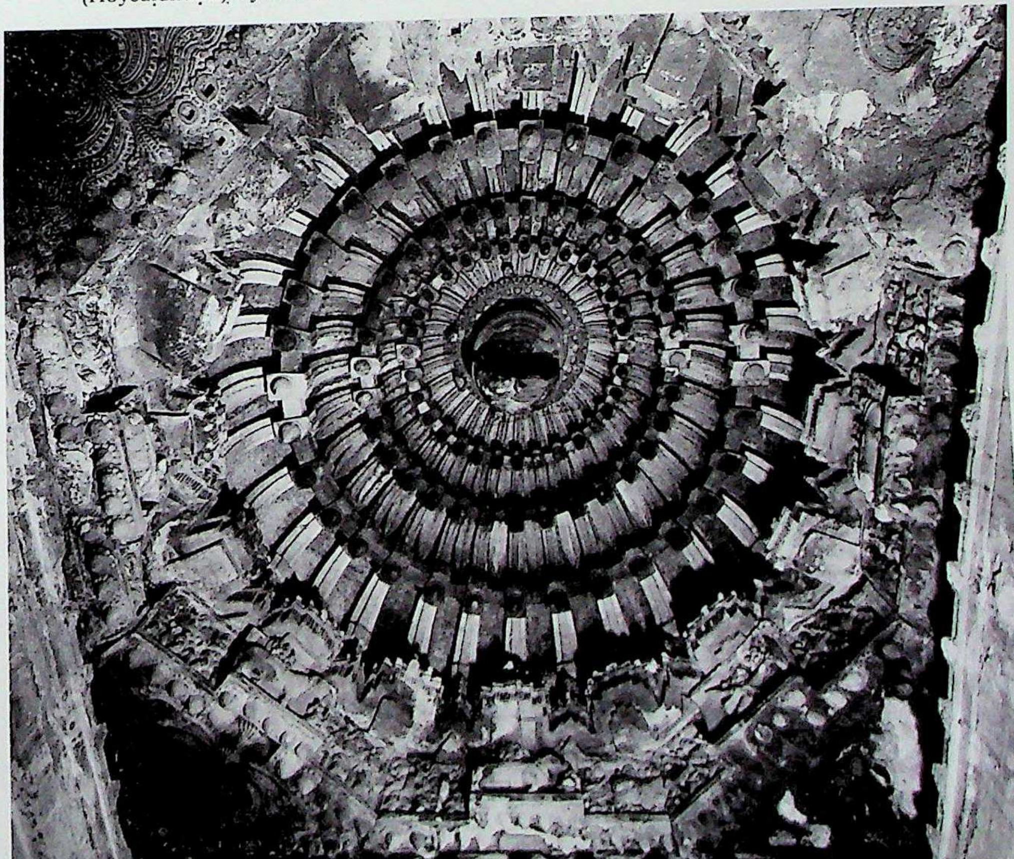

CC-0. [illegible] Presevation Foundation, Chandigarh

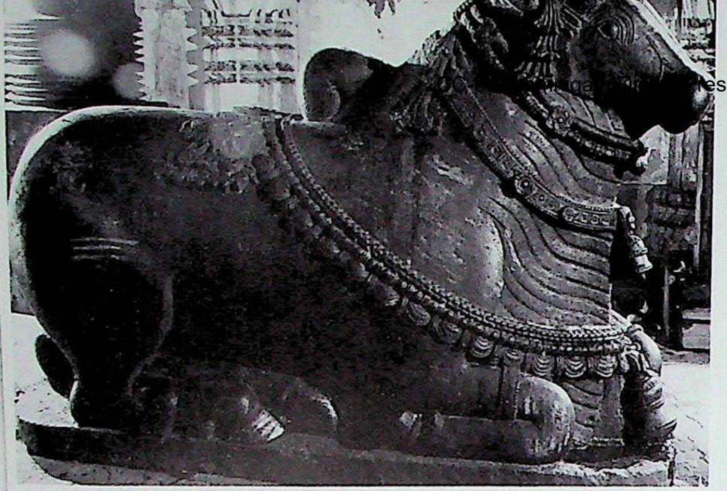

1048. Kalkere. Ballēśvara temple, maṇḍapa, Nandi. *C.* late 12th or early 13th century.

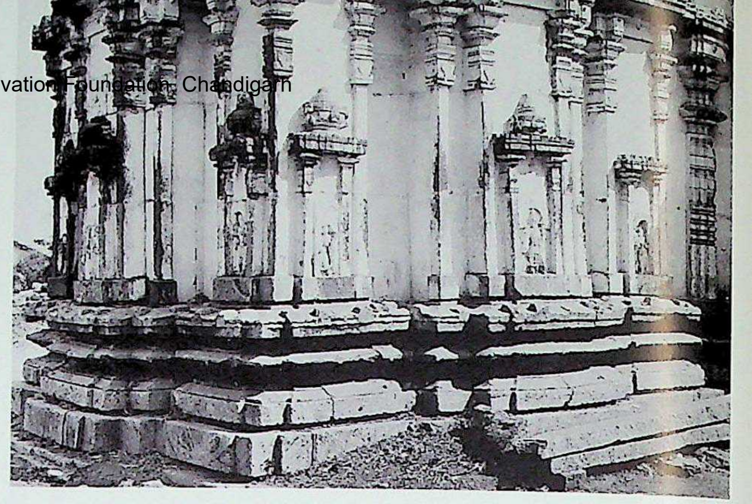

1049. Āsandi. Vīrabhadra temple, west vimāna, southwest. Southern Karṇāṭa (Hoysaḷanāḍu) style. Founder Haraha Sāhaṇi. A.D. 1205.

1050. Āsandi. Vīrabhadra temple, gūḍhamaṇḍapa, hastihasta-banister. Gaṅgavāḍi style, Gaṅgas of Talakāḍu. C. ninth century A.D.

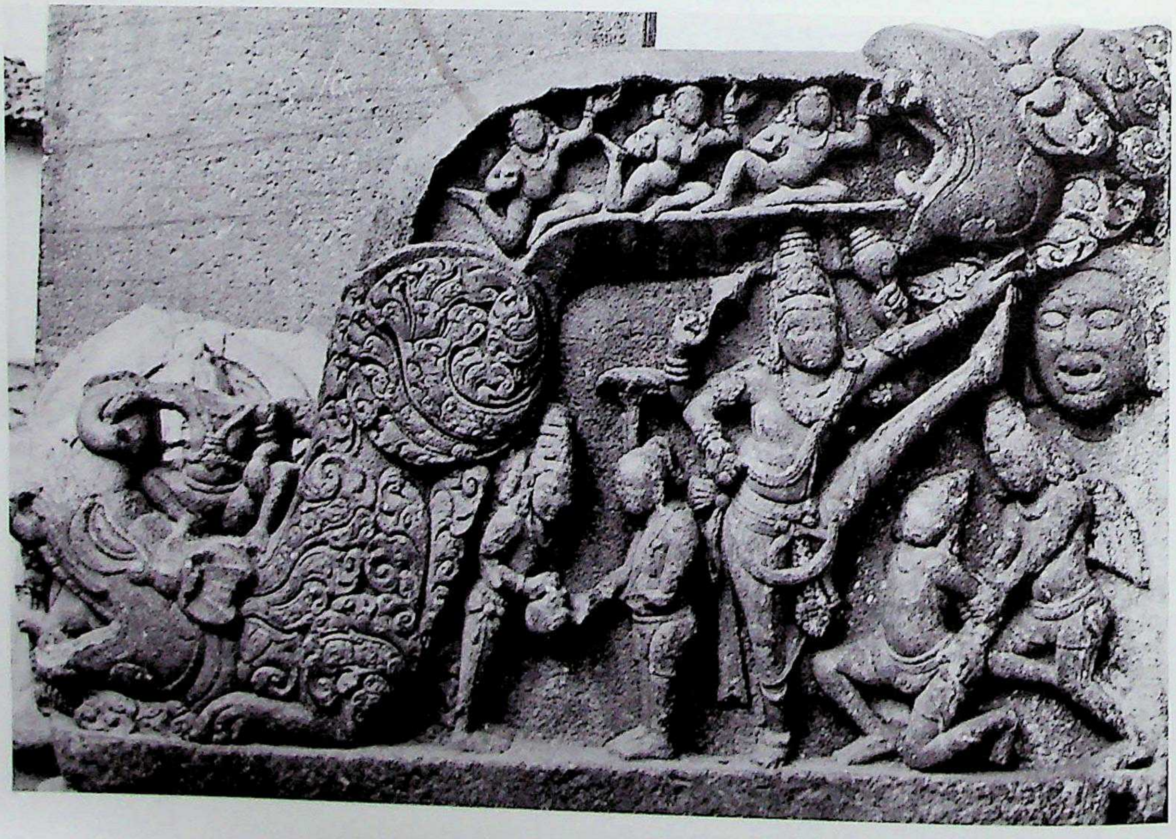

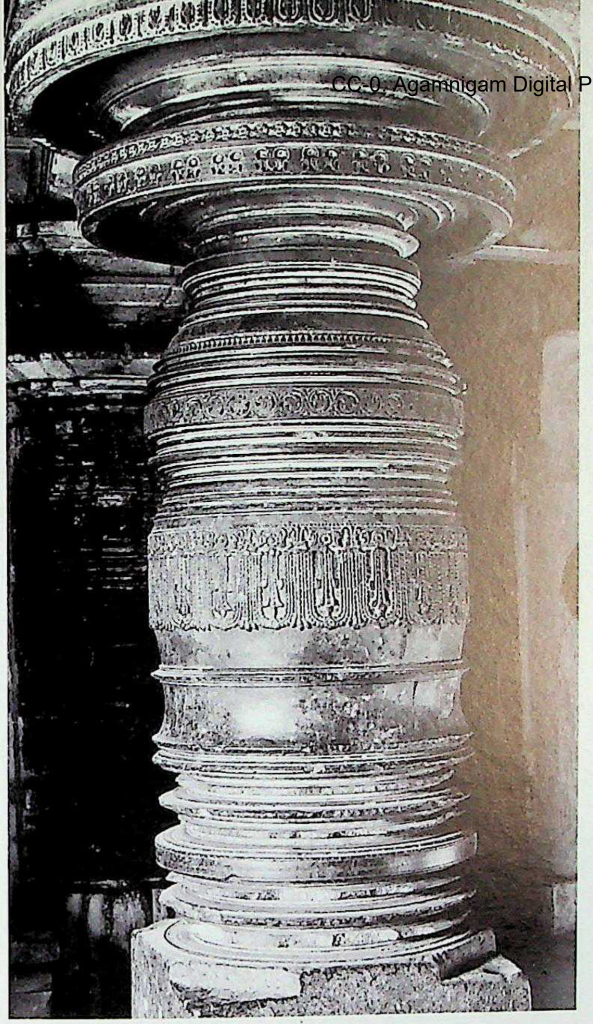

1051. Āsandi. Vīrabhadra temple, gūḍhamaṇḍapa, nave, Śrīkāra pillar.

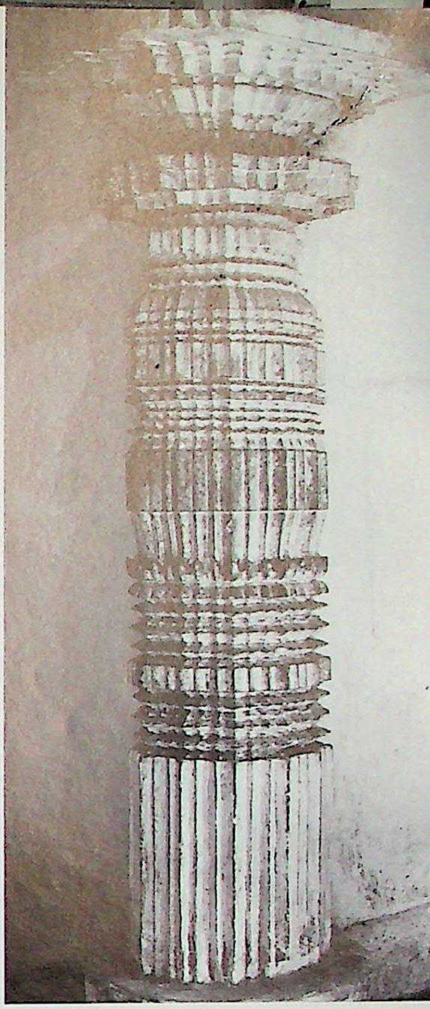

1052. Āsandi. Vīrabhadra temple, gūḍhamaṇḍapa, nave, 32-pointed pilaster.

1053. Beḷavāḍi. Vīranārāyaṇa temple complex, northwest. Southern Karṇāṭa (Hoysaḷanāḍu) style. C. A.D. 1206 and soon after.

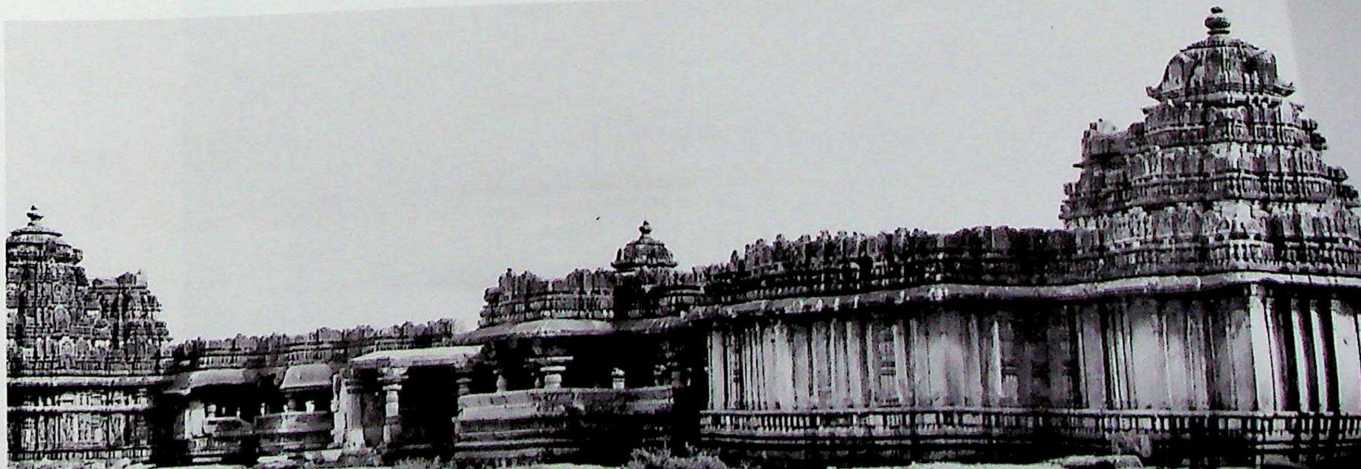

CC-0. Agamnigam Digital Preservation Foundation, Chandigarh

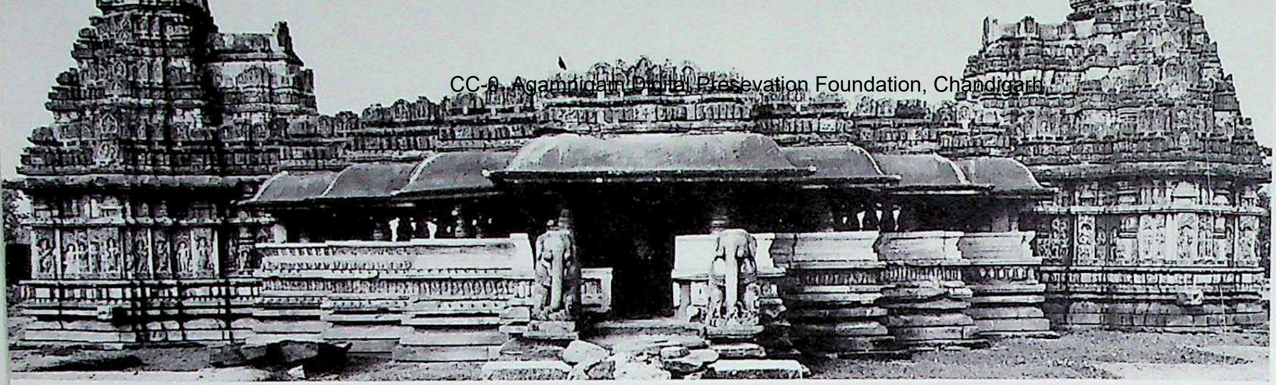

1054. Beḷavāḍi. Vīranārāyaṇa temple complex, east, forward double shrine with raṅgamaṇḍapa. *C.* after A.D. 1206.

1055. Beḷavāḍi. Vīranārāyaṇa temple complex, āsthāna-maṇḍapa, southeast. Southern Karṇāṭa (Hoysaḷanāḍu) style. *C.* A.D. 1206.

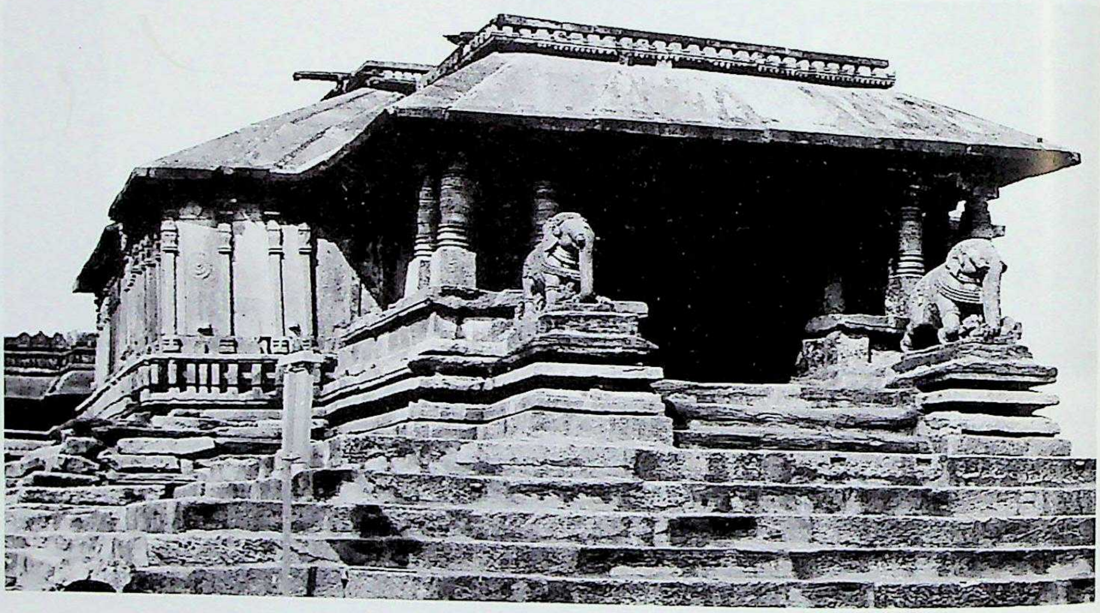

1056. Beḷavāḍi. Vīranārāyaṇa temple complex, āsthāna-maṇḍapa, southwest.

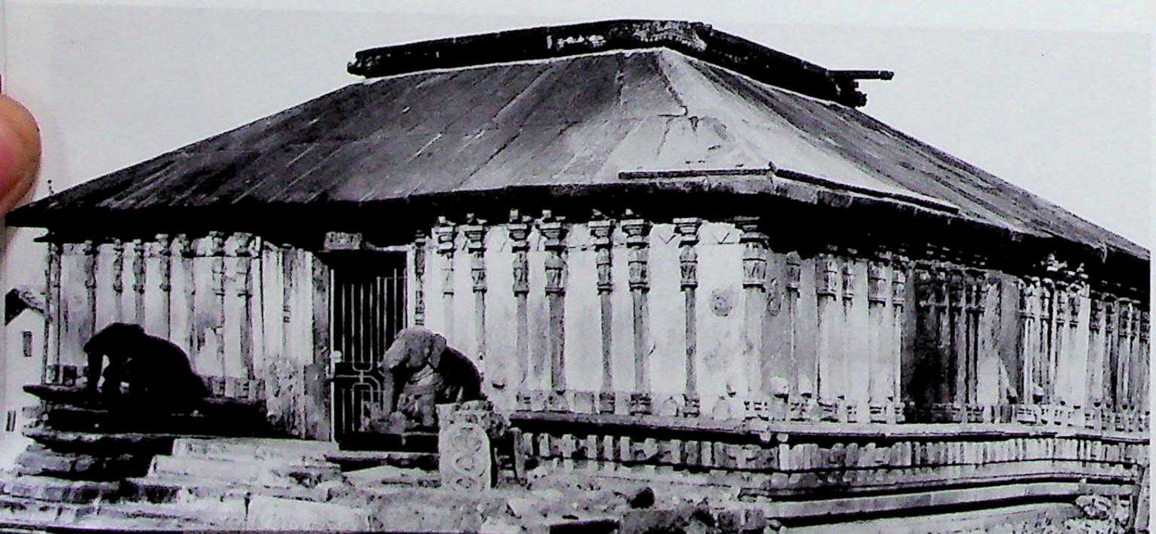

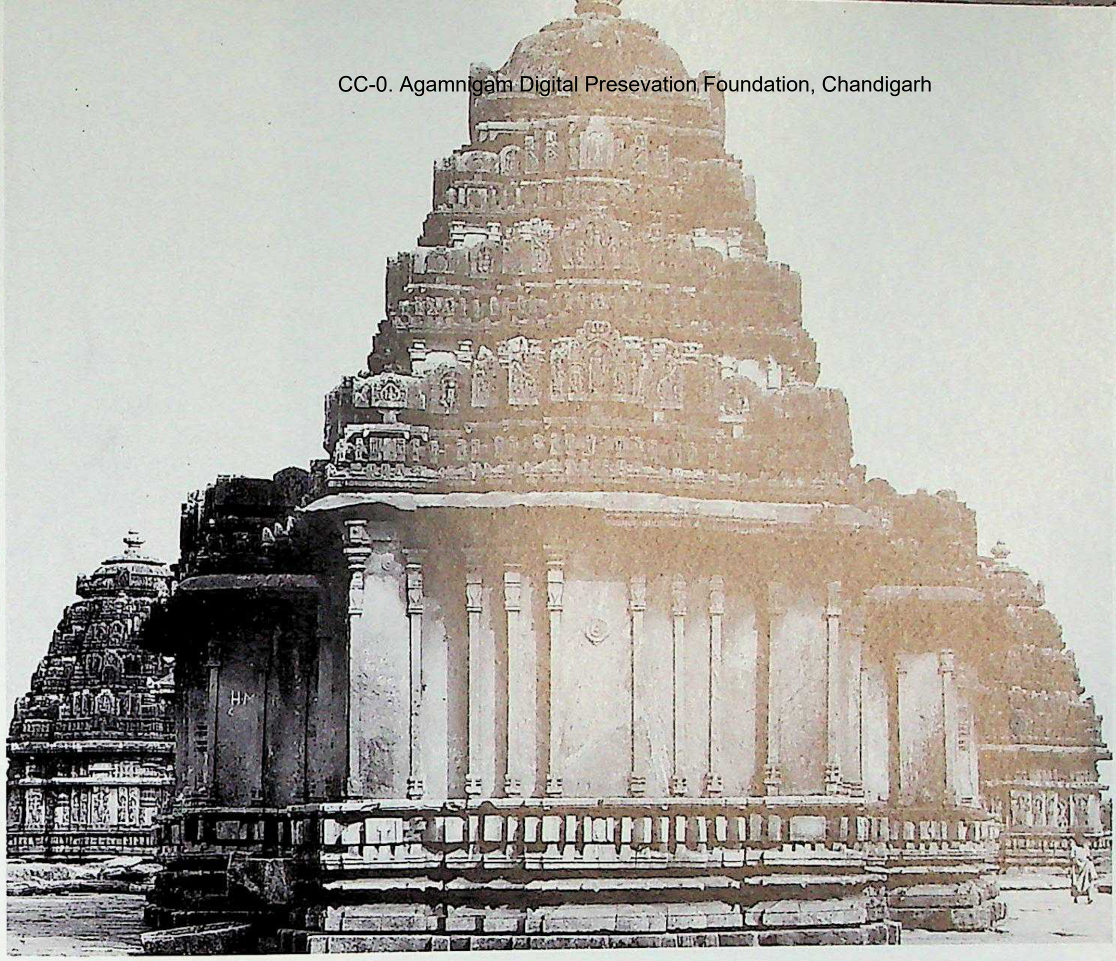

1057. Beḷavāḍi. Vīranārāyaṇa temple complex, main vimāna, west.

1058. Beḷavāḍi. Vīranārāyaṇa temple complex, main temple's gūḍhamaṇḍapa, south.

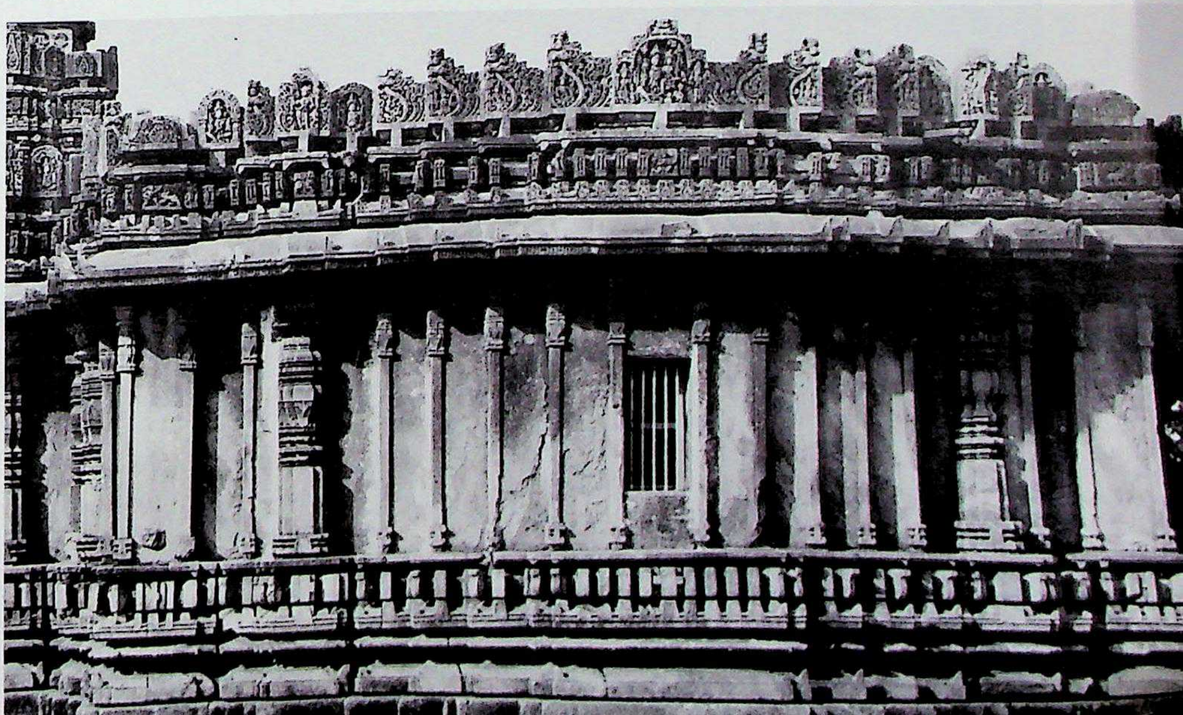

CC-0. Agamnigam Digital Preservation Foundation, Chandigarh

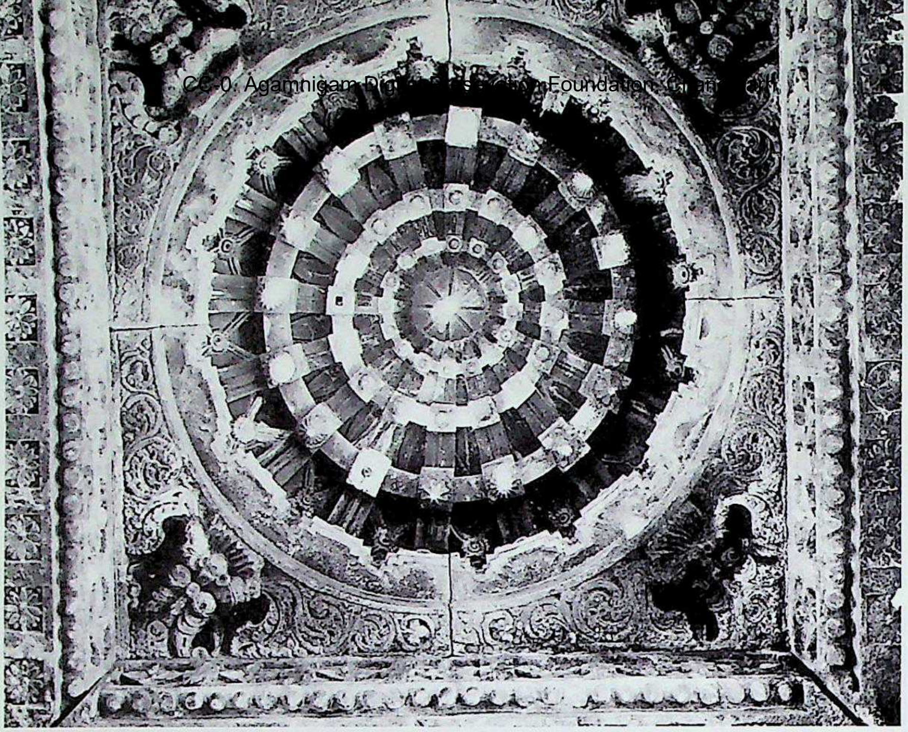

1060. Beḷavāḍi. Vīranārāyaṇa temple complex, first raṅgamaṇḍapa, Nābhicchanda ceiling.

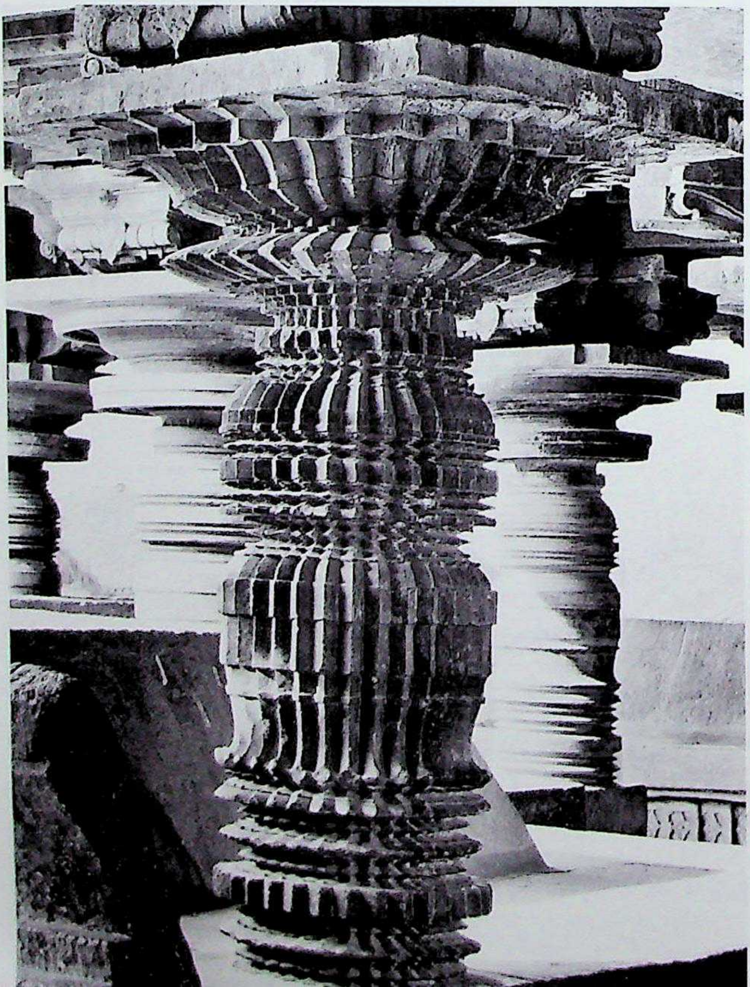

1059. Beḷavāḍi. Vīranārāyaṇa temple complex, first raṅgamaṇḍapa, mukhacatuṣkī, 32-pointed star pillar.

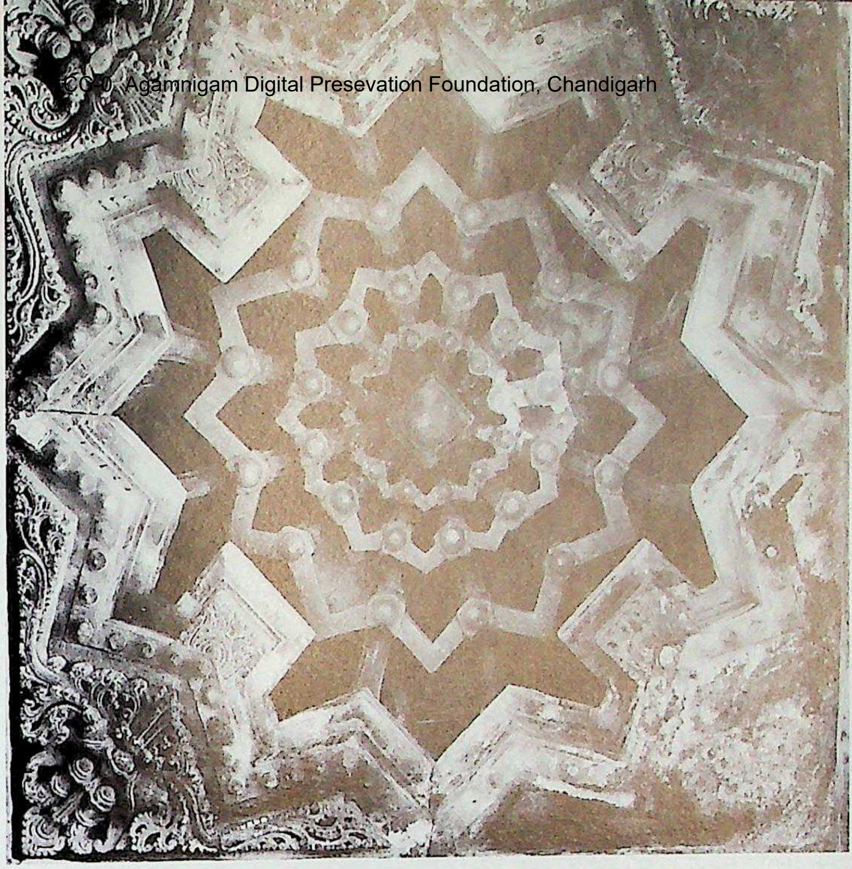

1061. Beḷavāḍi. Vīranārāyaṇa temple complex, first raṅgamaṇḍapa, star-based Nābhicchanda ceiling.

1062. Beḷavāḍi. Vīranārāyaṇa temple complex, first raṅgamaṇḍapa, nave ceiling.

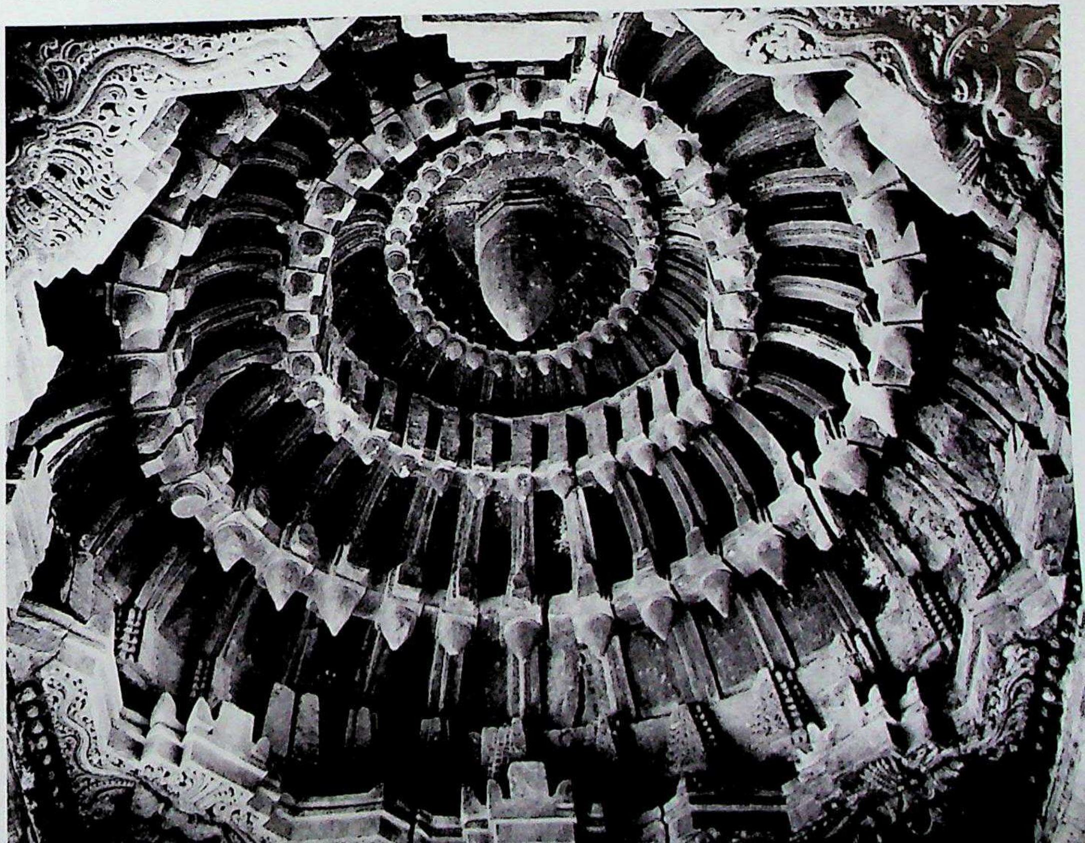

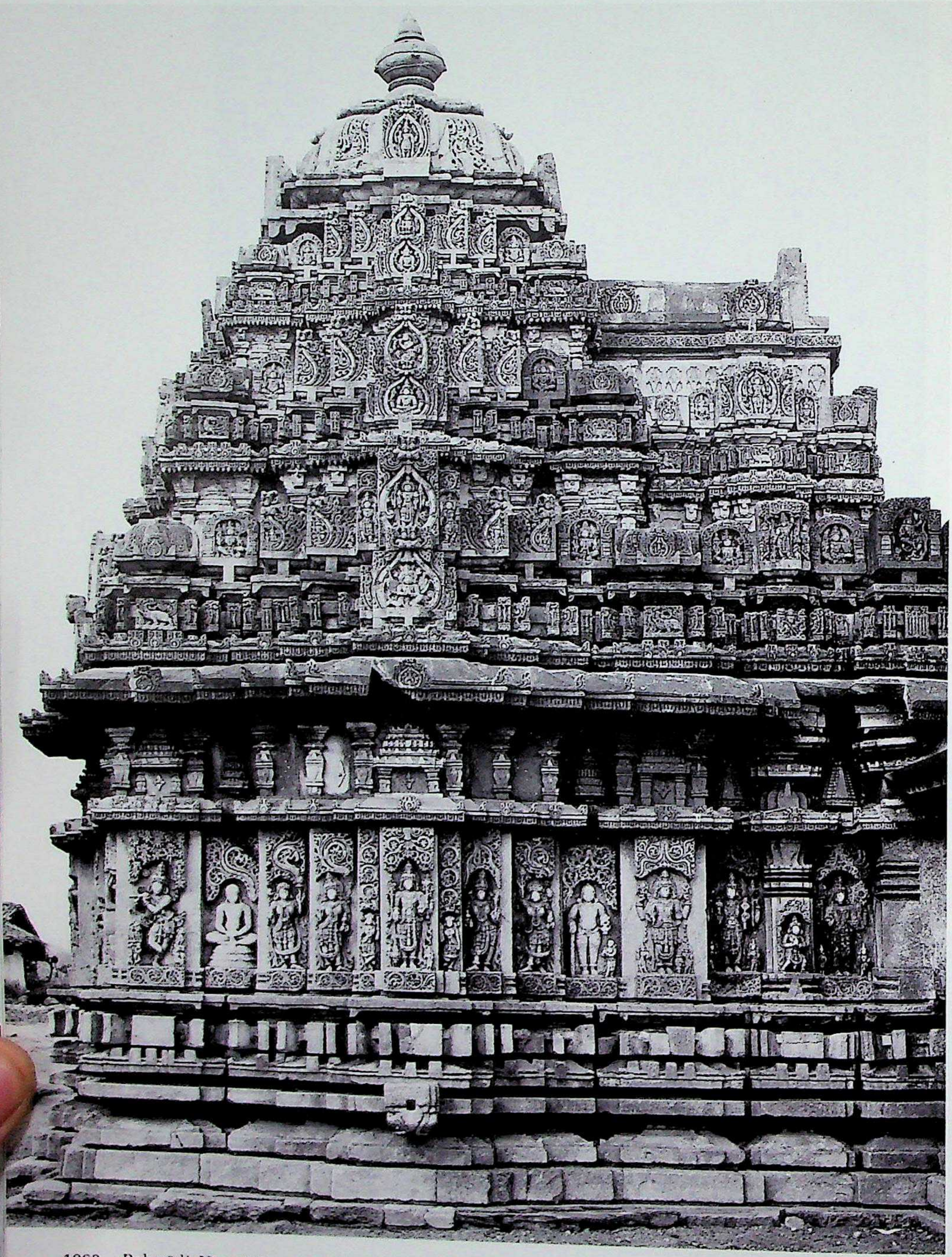

1063. Beḷavāḍi. Vīranārāyaṇa temple complex, southern shrine of Gōpāla, east. Southern Karṇāṭa (Hoysaḷanāḍu) style. C. after A.D. 1206

1064. Beḷavāḍi. Vīranārāyaṇa temple complex, northern shrine of Yōga-Nṛsiṁha, east.

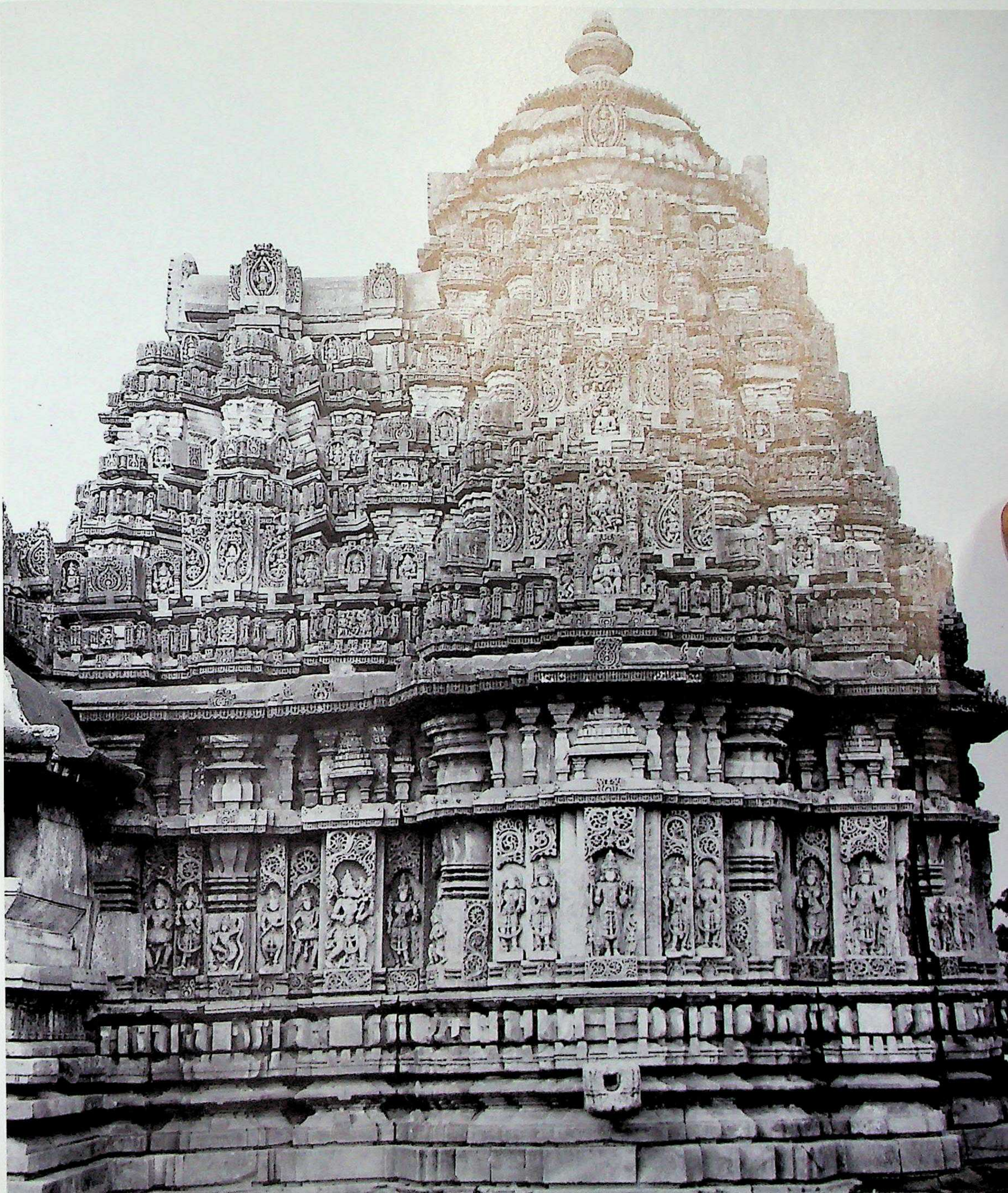

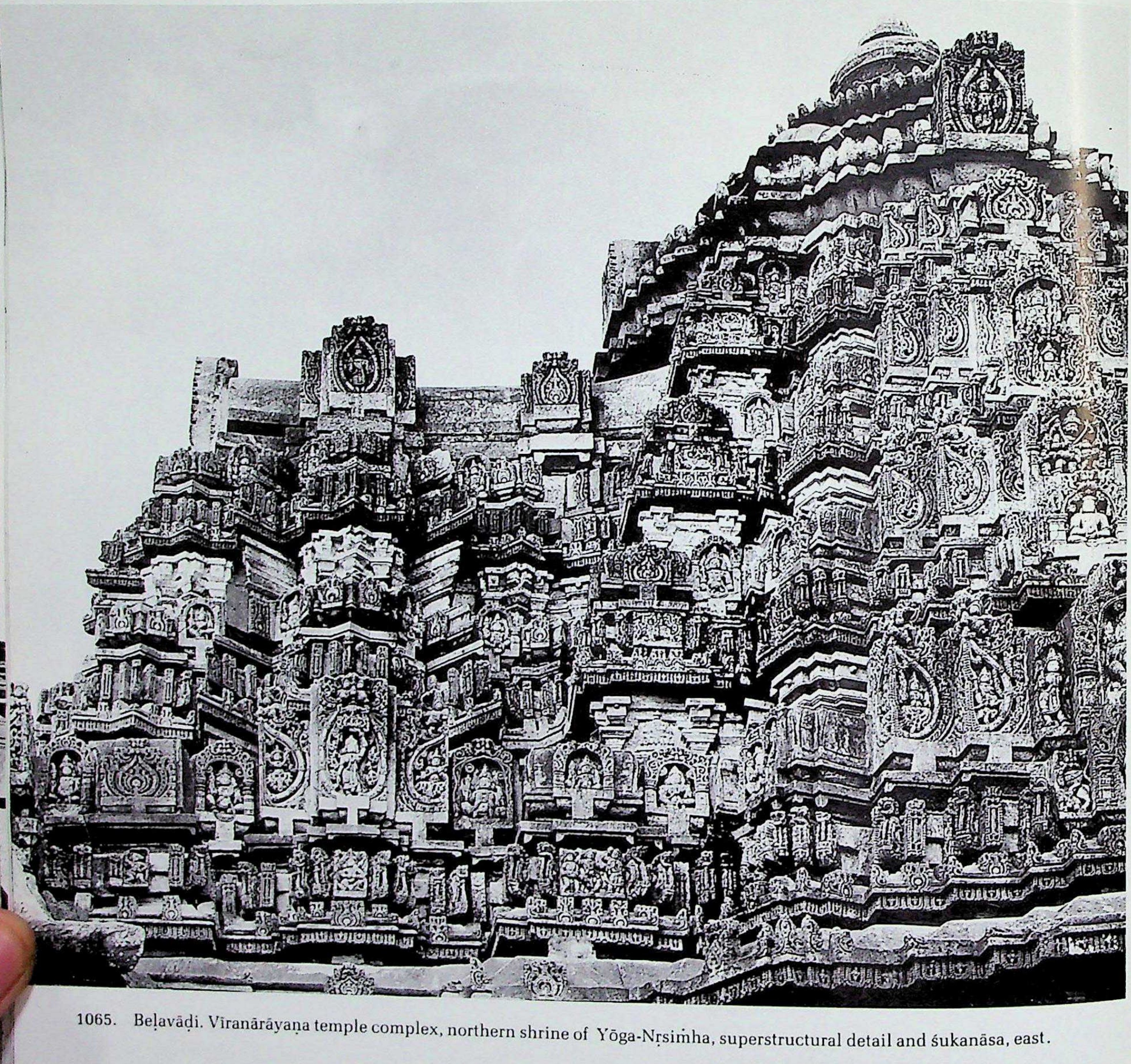

1065. Beḷavāḍi. Vīranārāyaṇa temple complex, northern shrine of Yōga-Nṛsiṁha, superstructural detail and śukanāsa, east.

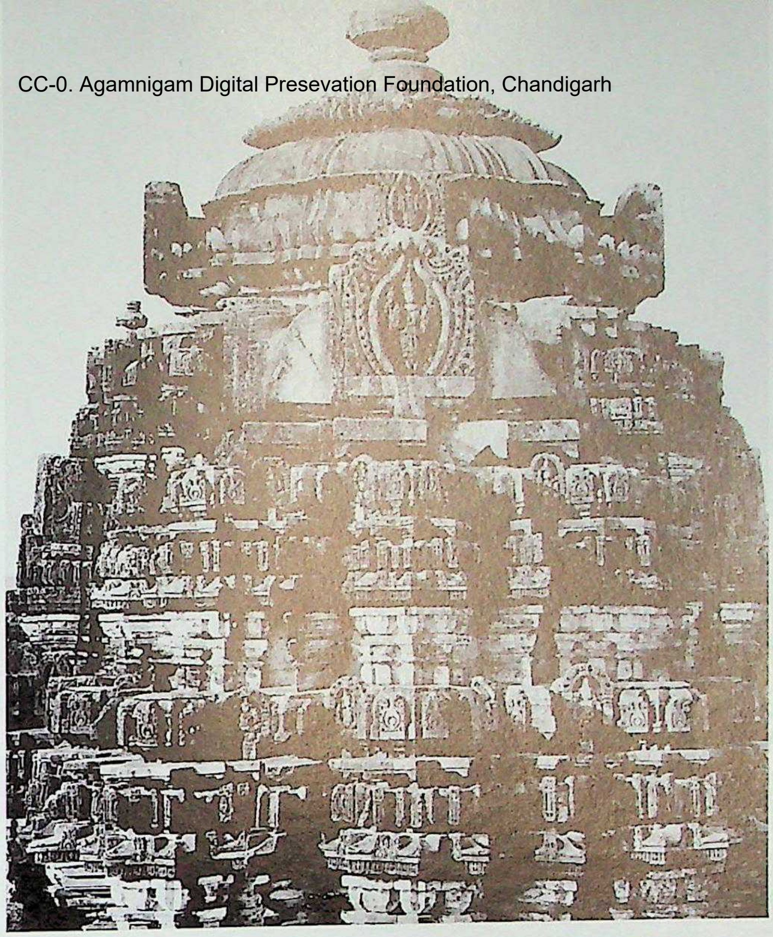

1066. Beḷavāḍi. Vīranārāyaṇa temple complex, northern shrine of Yōga-Nṛsiṁha, śukanāsa-front.

1068. Beḷavāḍi. Vīranārāyaṇa temple complex, second raṅgamaṇḍapa, adhiṣṭhāna, vēdikā, āsanapaṭṭa and kakṣāsana.

1067. Beḷavāḍi. Vīranārāyaṇa temple complex, second raṅgamaṇḍapa, stairway guarding elephant.

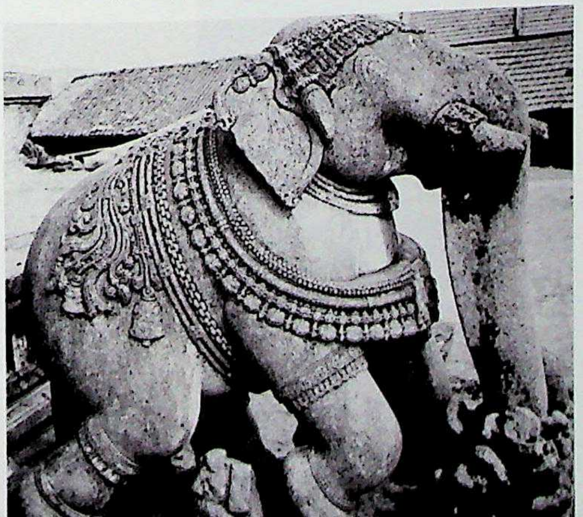

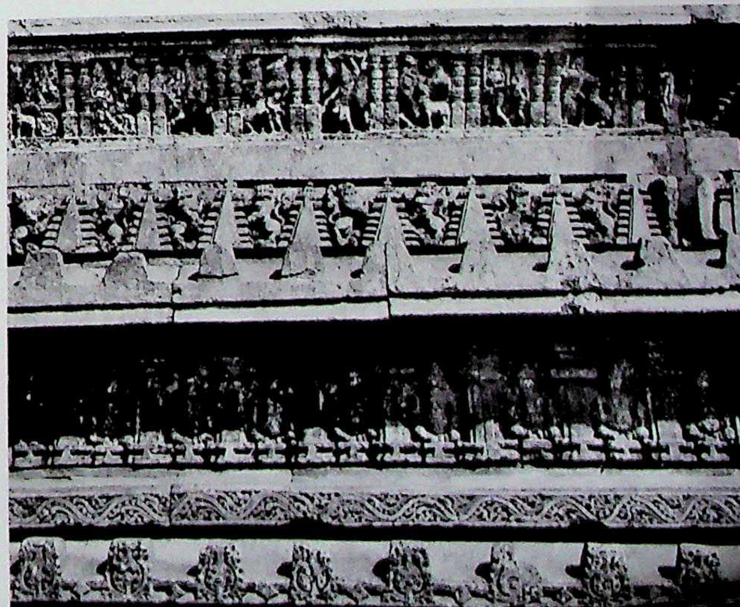

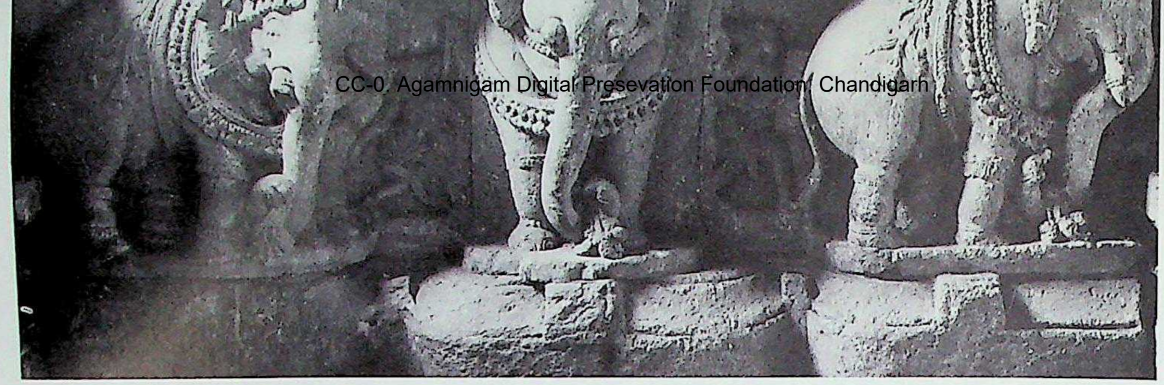

1069. Beḷavāḍi. Vīranārāyaṇa temple complex, second raṅgamaṇḍapa, parapet, elephant figures below āsanapaṭṭa.

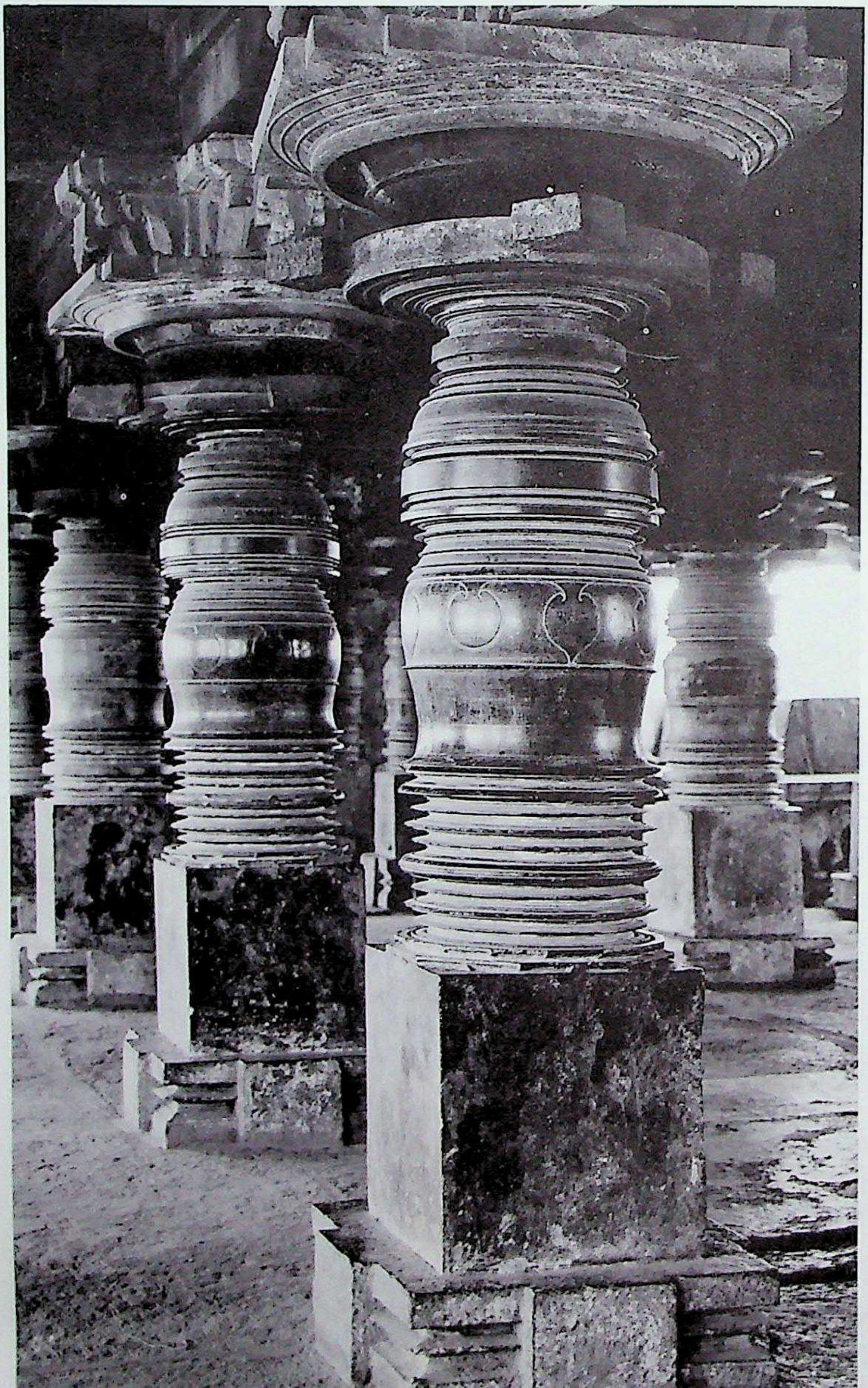

1070. Beḷavāḍi. Vīranārāyaṇa temple complex, second raṅgamaṇḍapa, interior, śrīkāra pillars.

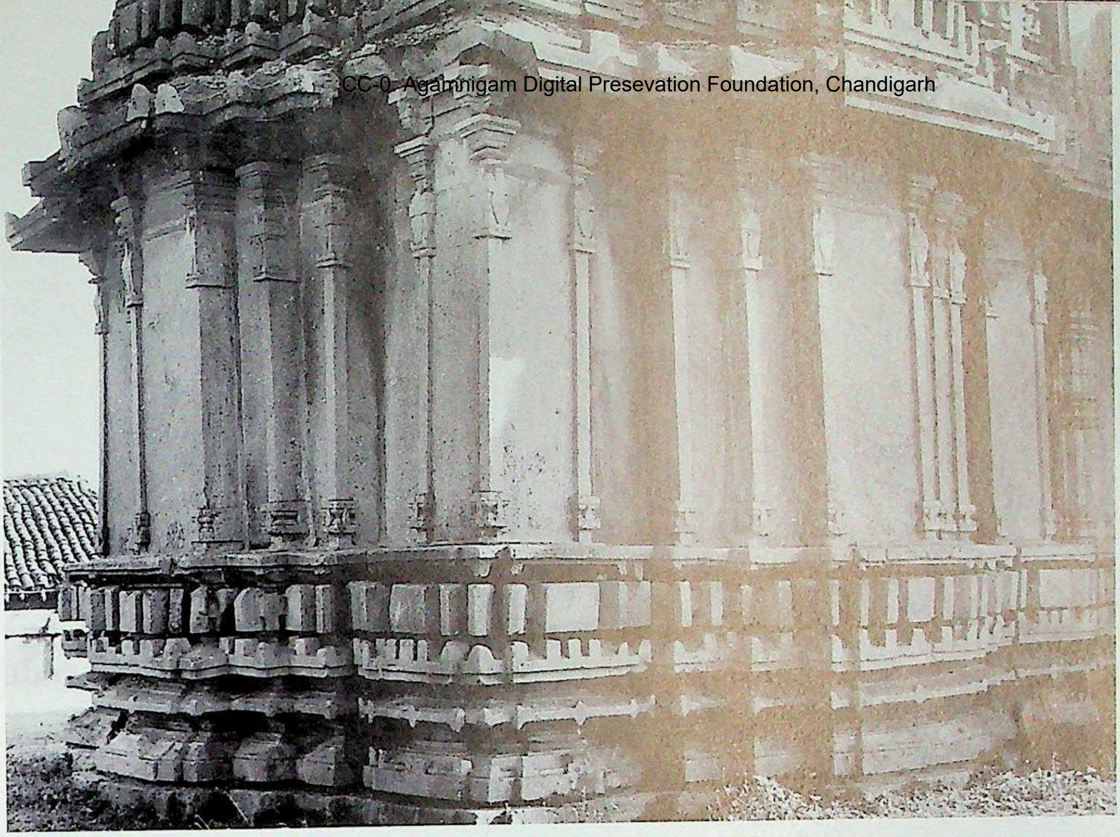

1071. Diṇḍagūru. Cennakēśava and Mallēśvara temple complex, west vimāna, southwest. Southern Karṇāṭa (Hoysaḷanāḍu) style. Founder Paṇḍita Daṇḍinātha. C. A.D. 1209.

1072. Diṇḍagūru. Cennakēśava and Mallēśvara temple complex, gūḍhamaṇḍapa, south wall.

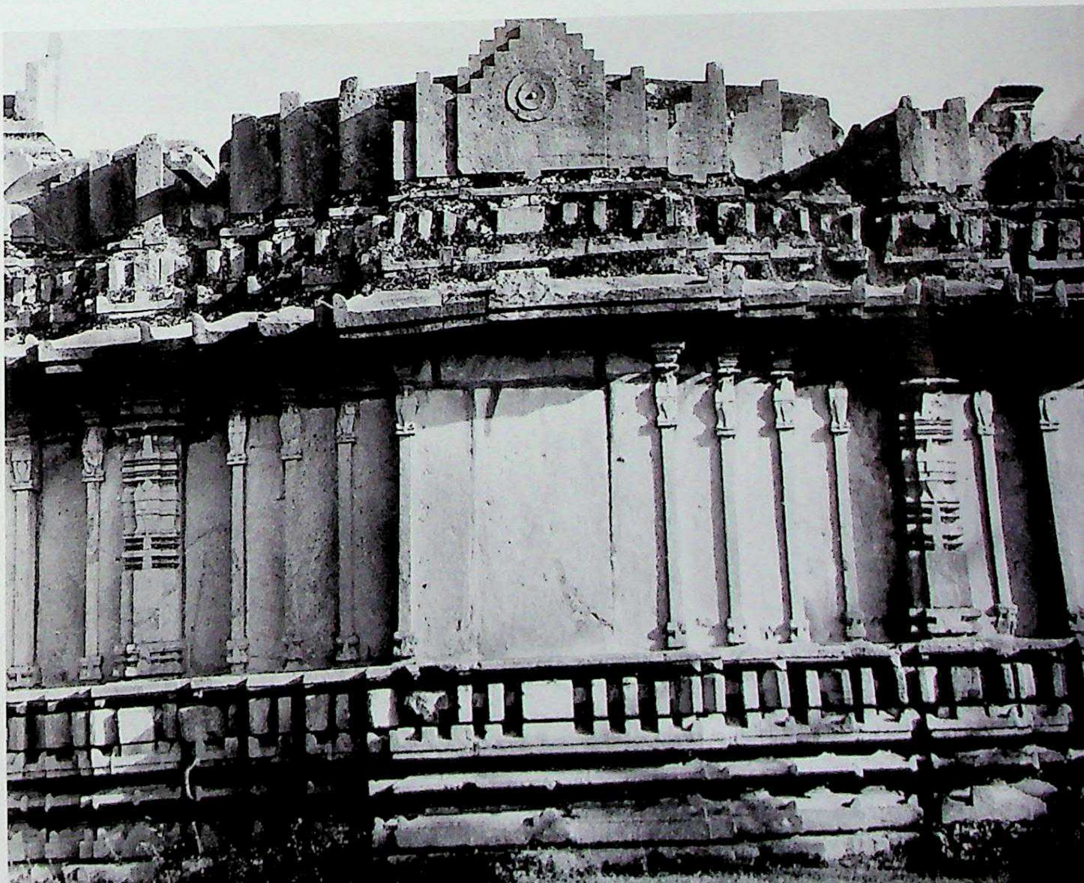

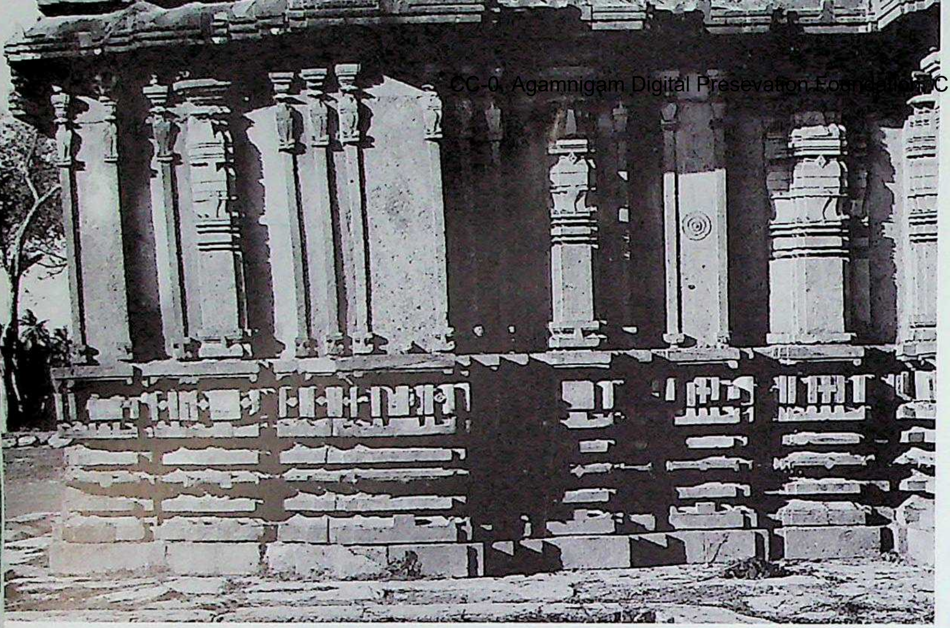

1073. Agrahāra Beḷaguli. Beṭṭēśvara temple, vimāna south. Southern Karṇāṭa (Hoysaḷanāḍu) style. Founder Kēśava Daṇṇāyaka. C. early 13th century A.D.

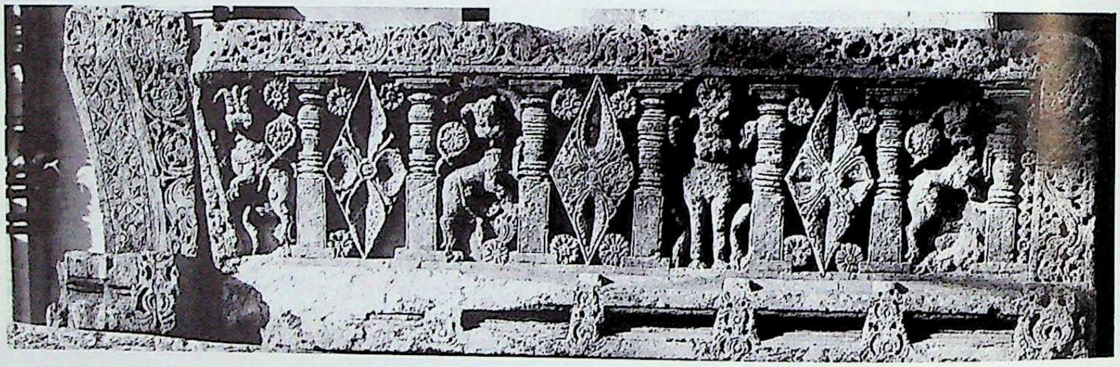

1074. Agrahāra Beḷaguli. Beṭṭēśvara temple, gūḍhamaṇḍapa, southern porch, kakṣāsana, detail.

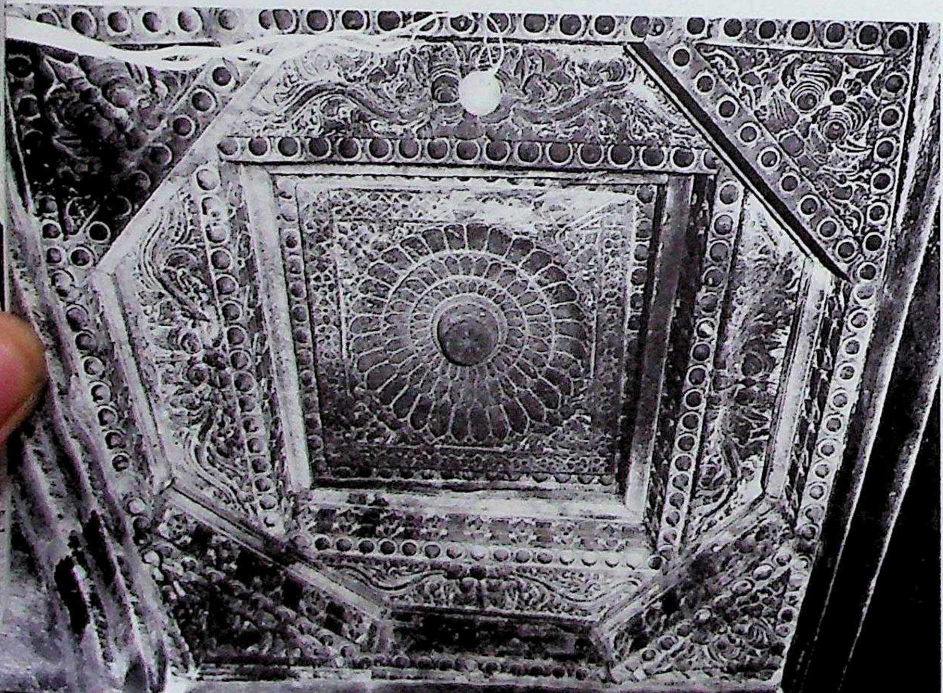

1075. Agrahāra Beḷaguli. Beṭṭēśvara temple, Kēśava shrine, garbhagṛha, carved lantern ceiling.

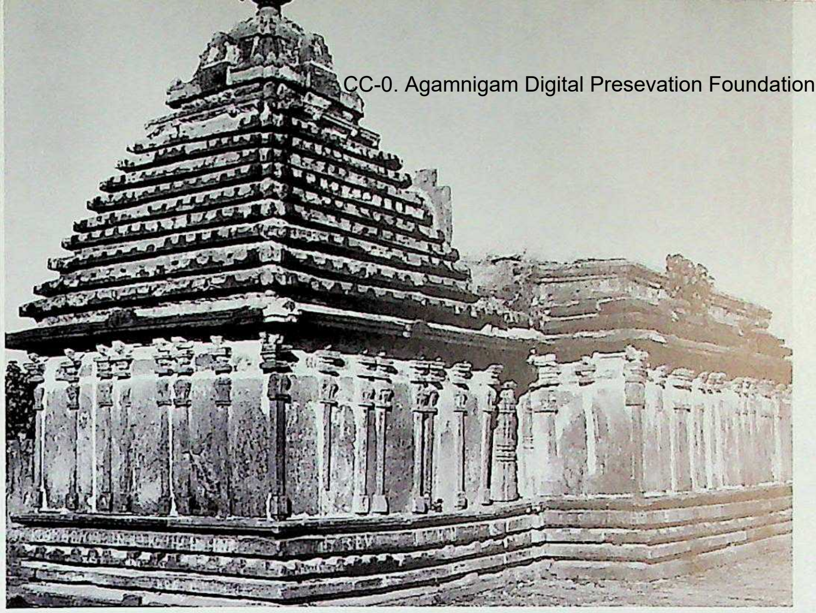

1076. Heragu. Kīrtinārāyaṇa temple, vimāna and gūḍhamaṇḍapa, southwest. Southern Karṇāṭa (Hoysaḷanāḍu) style. C. A.D. 1213.

1077. Arasīkere. Īśvara temple, vimāna, west aspect. Southern Karṇāṭa (Hoysaḷanāḍu) style. C. A.D. 1220.

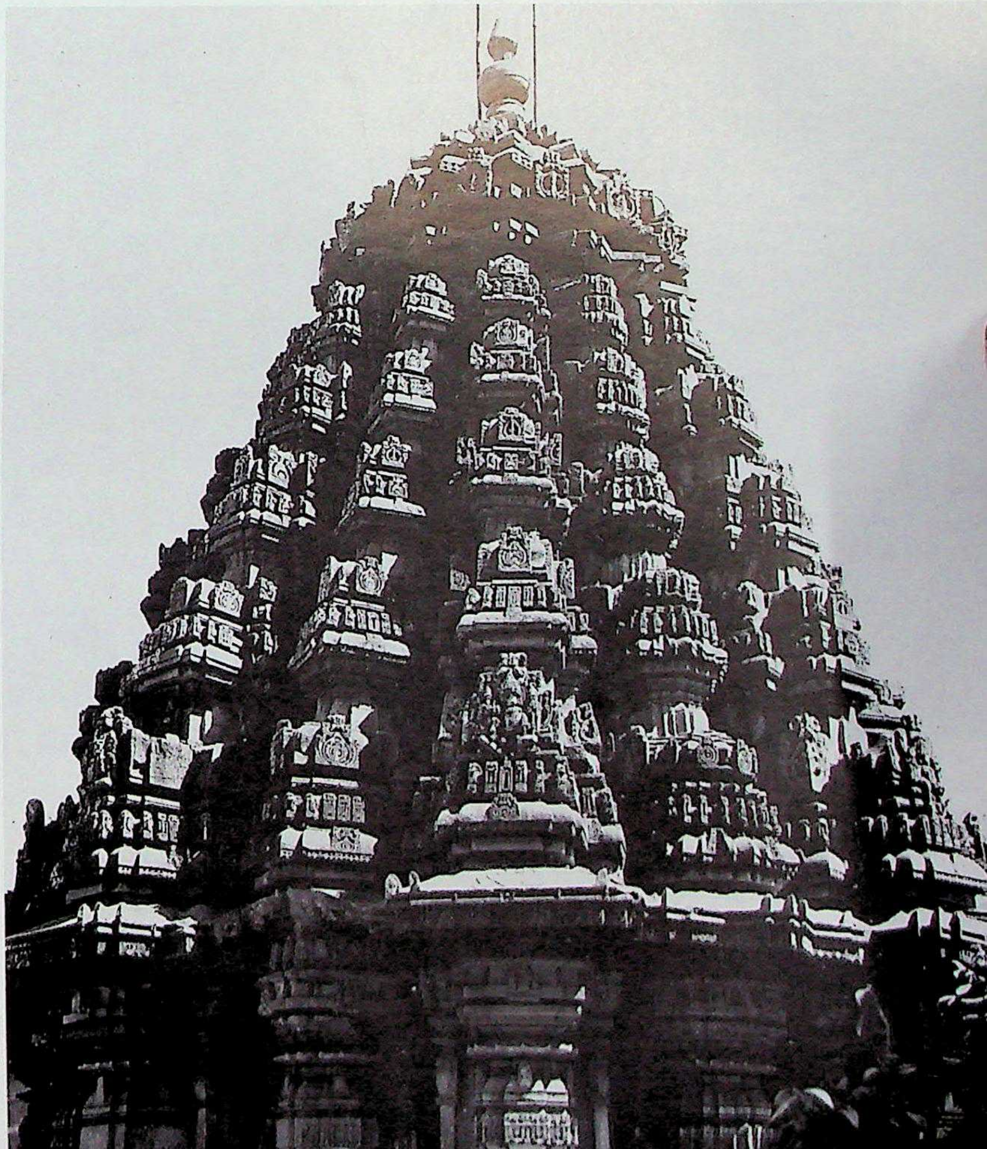

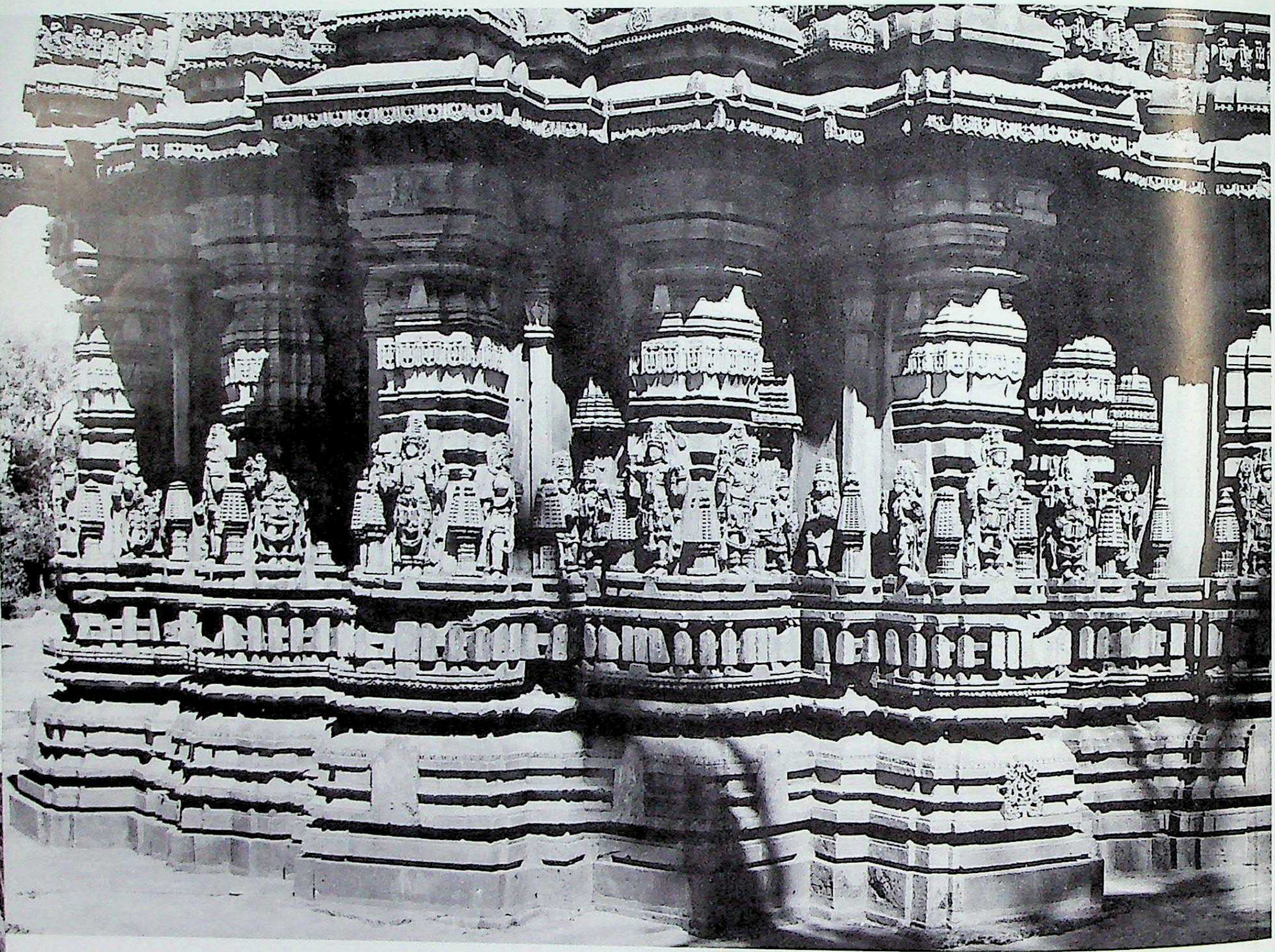

1078. Arasīkere. Īśvara temple, vimāna, adhiṣṭhāna and wall, southwest.

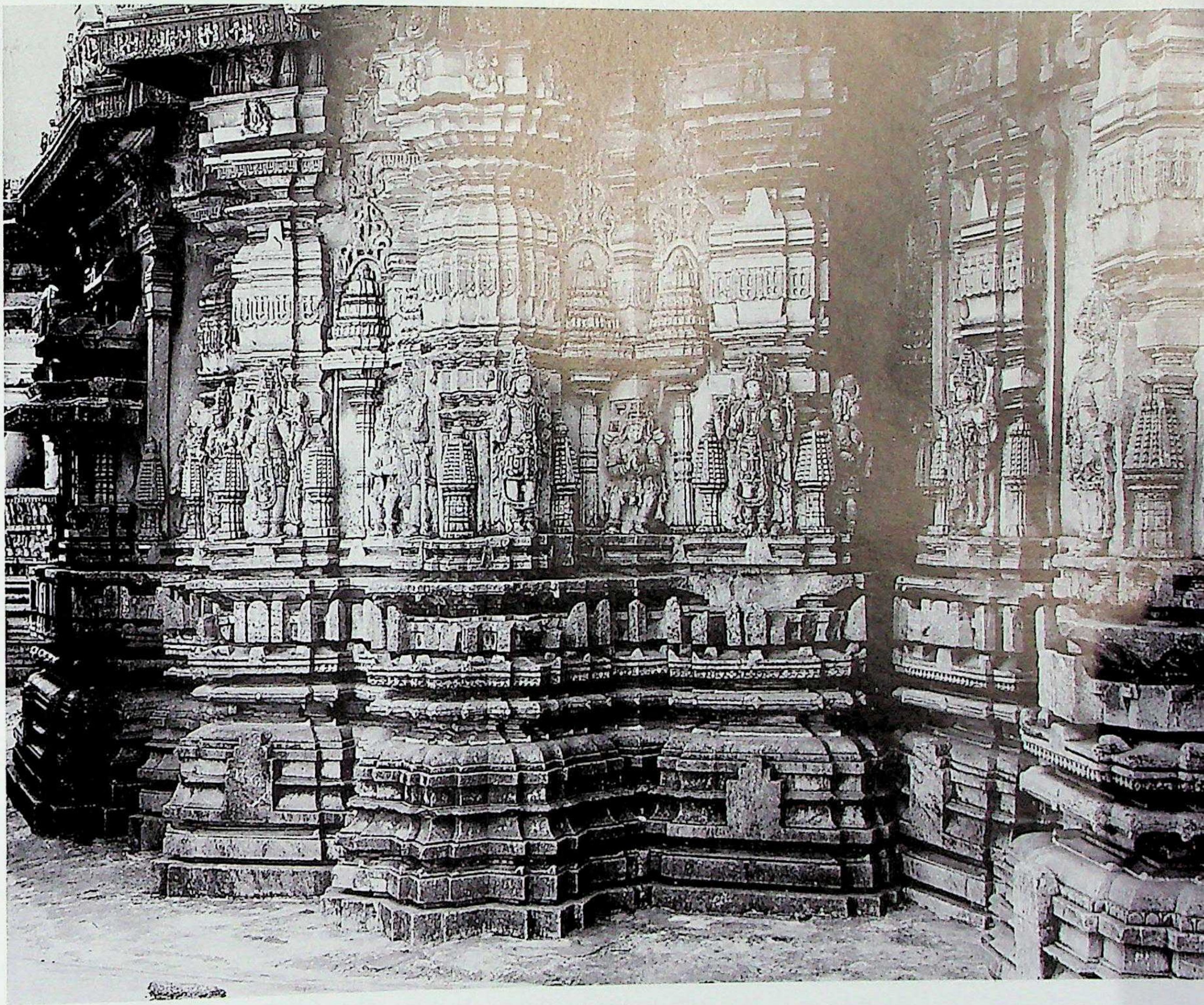

1079. Arasīkere. Īśvara temple, gūḍhamaṇḍapa, west wall, north side.

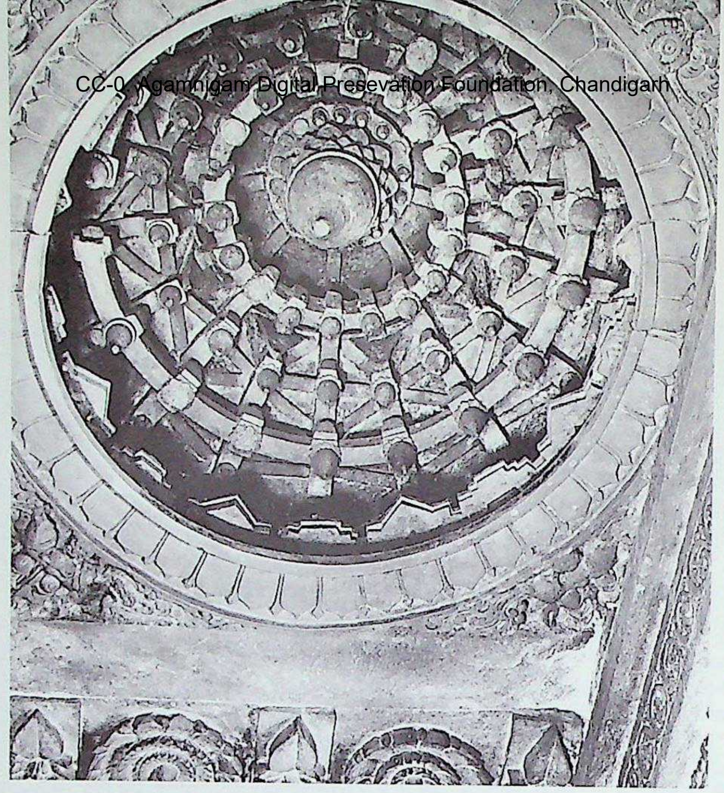

1082. Arasīkere. Īśvara temple, gūḍhamaṇḍapa, Nābhicchanda ceiling.

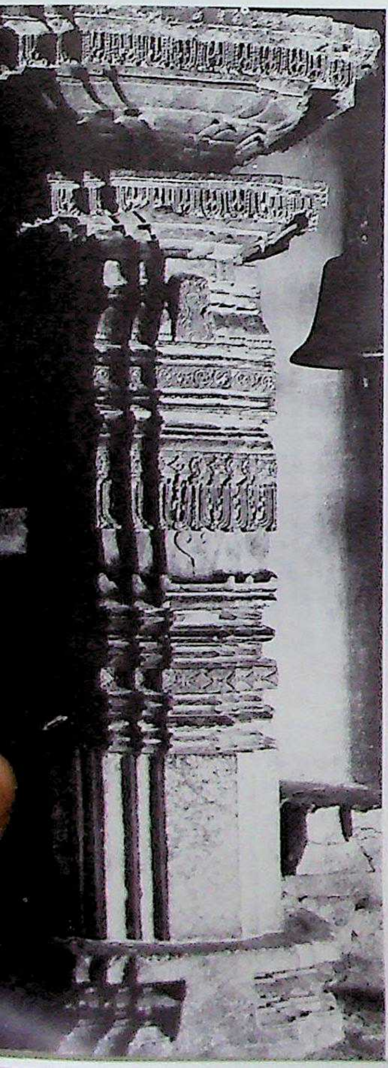

1080. Arasīkere. Īśvara temple, gūḍhamaṇḍapa, carved Bhadraka pillar.

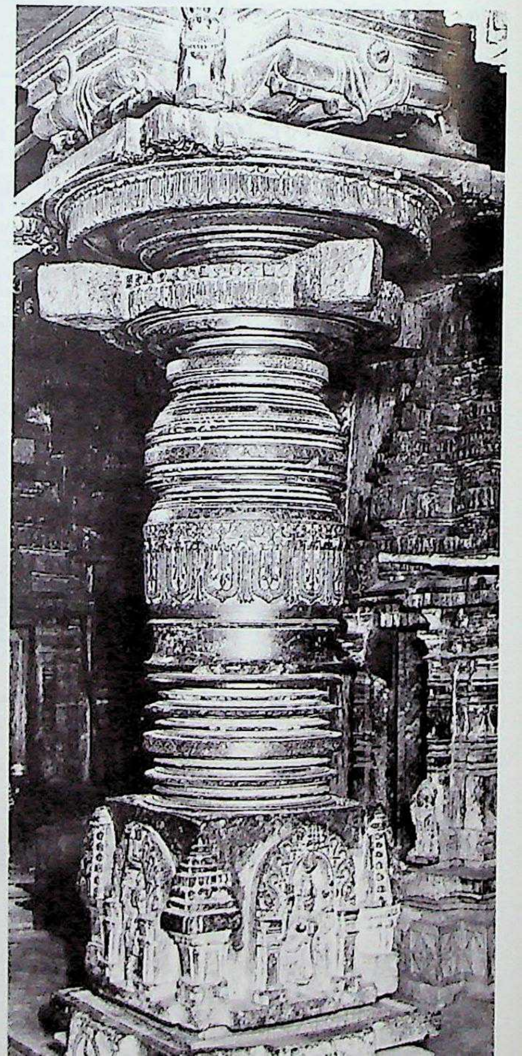

1081. Arasīkere. Īśvara temple, gūḍhamaṇḍapa, nave, carved Śrīkāra pillar.

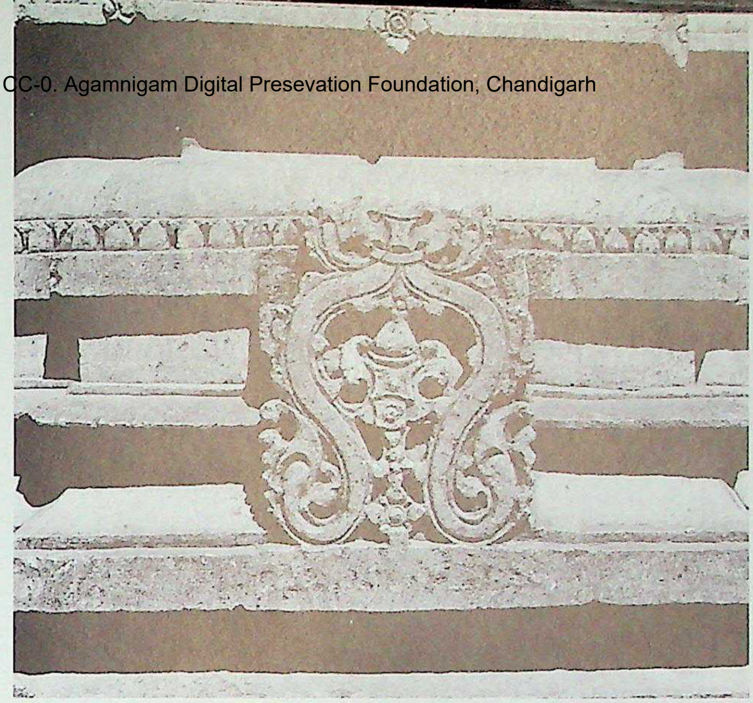

1083. Arasīkere. Īśvara temple, raṅgamaṇḍapa, south side, vēdībandha, kumbha decoration.

1084. Arasīkere. Īśvara temple, gūḍhamaṇḍapa, nave, Sabhāmārga vitāna.

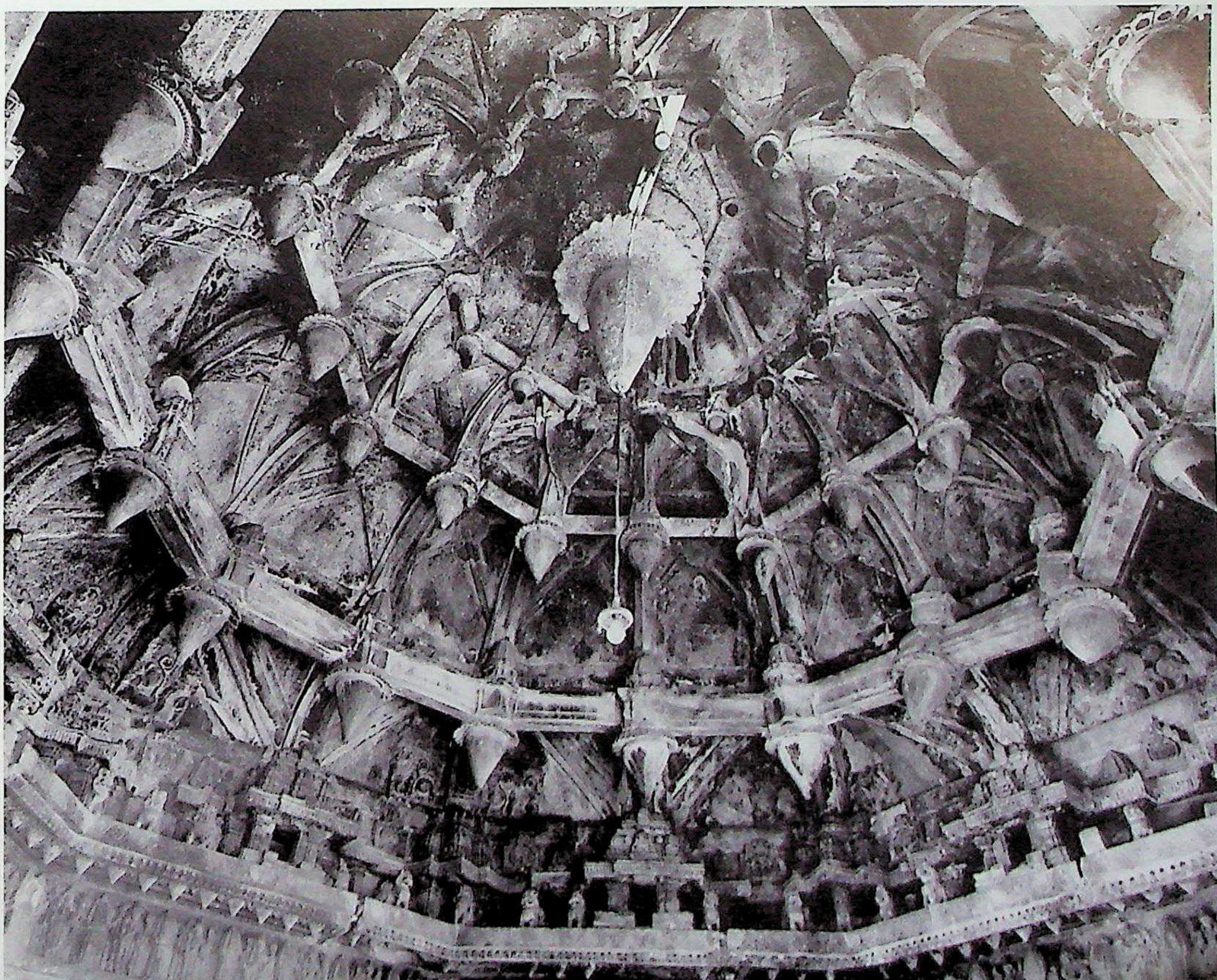

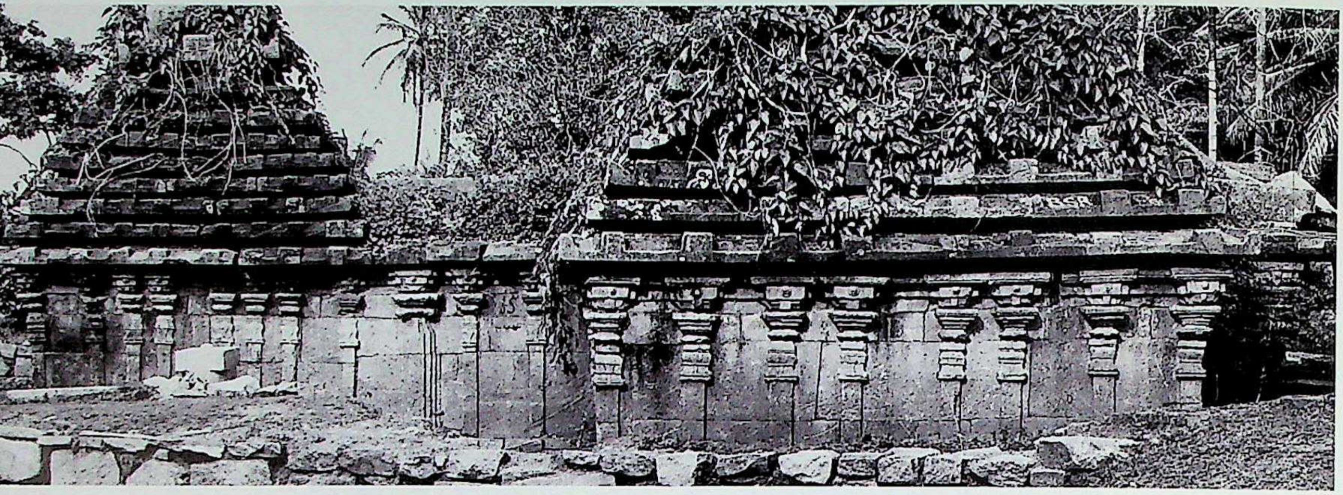

1085. Beḷḷūr. Mūle-Siṅgēśvara temple, south aspect. Southern Karṇāṭa (Hoysaḷanāḍu) style. C. 13th century A.D.

1086. Narasīpura. Yōga-Narasiṁha temple complex, main vimāna, south. Southern Karṇāṭa (Hoysaḷanāḍu) style. C. first half of the 14th century A.D.

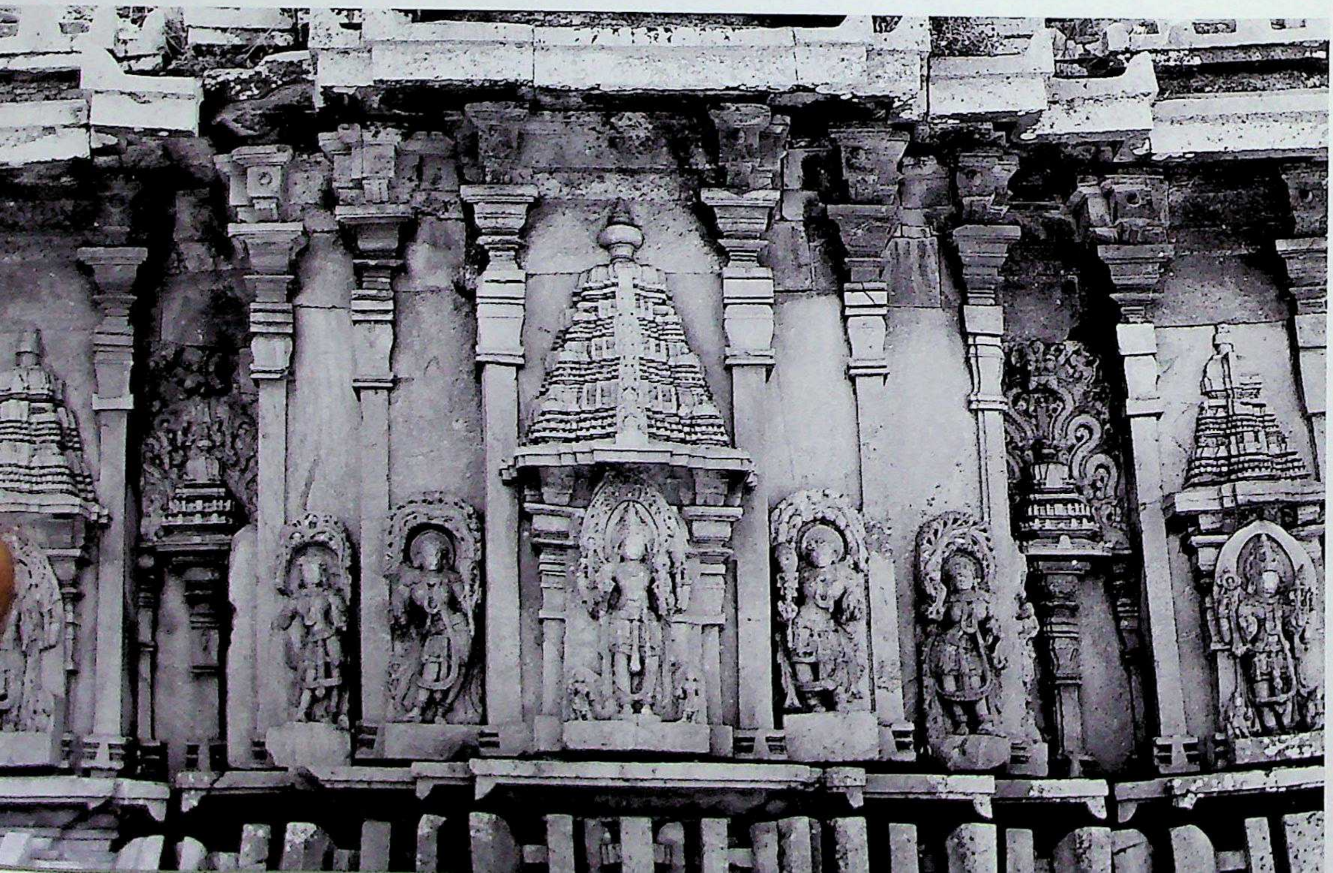

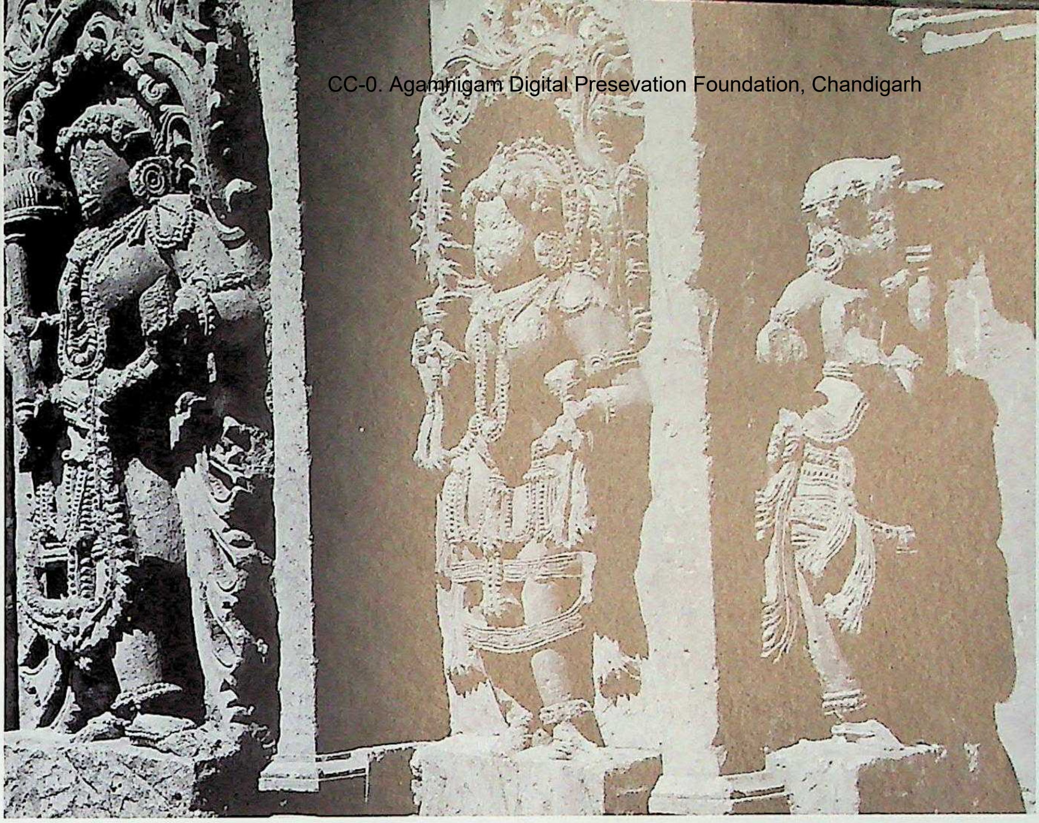

1087. Narasīpura. Yōga-Narasiṁha temple complex, main vimāna, south wall, detail.

1088. Narasīpura. Yōga-Narasiṁha temple complex, main vimāna, west wall, detail.

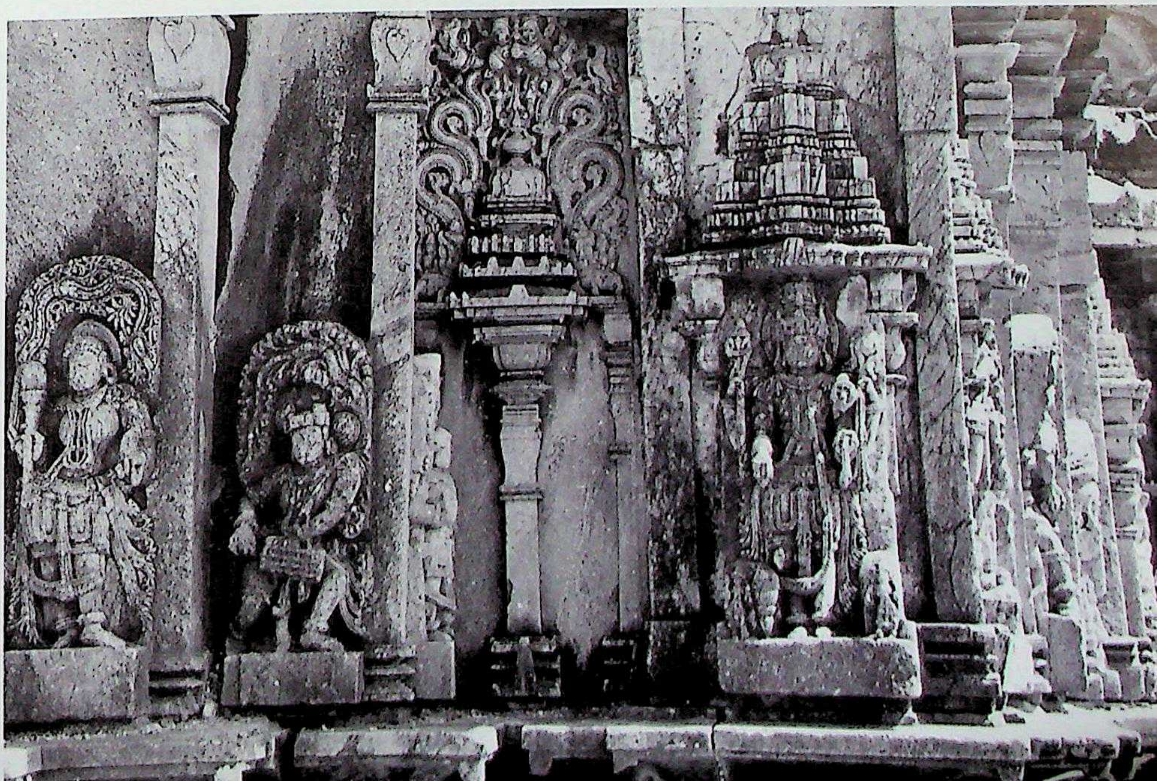

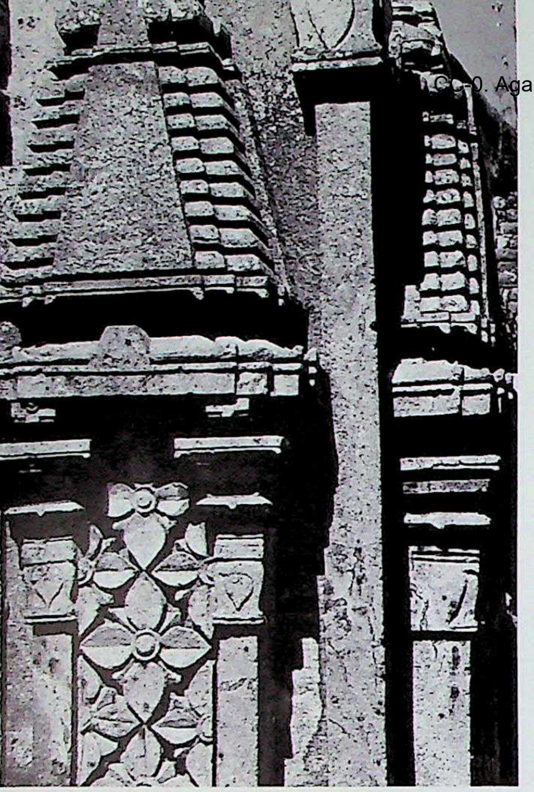

1089. Narasīpura. Yōga-Narasiṁha temple complex, gūḍhamaṇḍapa, bhadra-prāsāda, wall-niche, detail.

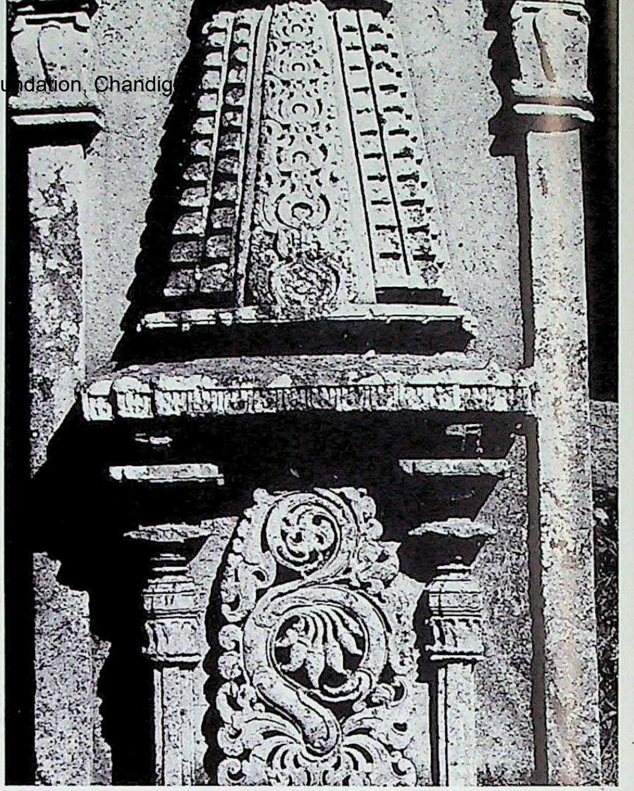

1090. Narasīpura. Yōga-Narasiṁha temple complex, gūḍhamaṇḍapa, bhadra-prāsāda, wall-niche, detail.

1091. Narasīpura. Yōga-Narasiṁha temple complex, mukhacatuṣkī, lantern ceiling, detail.

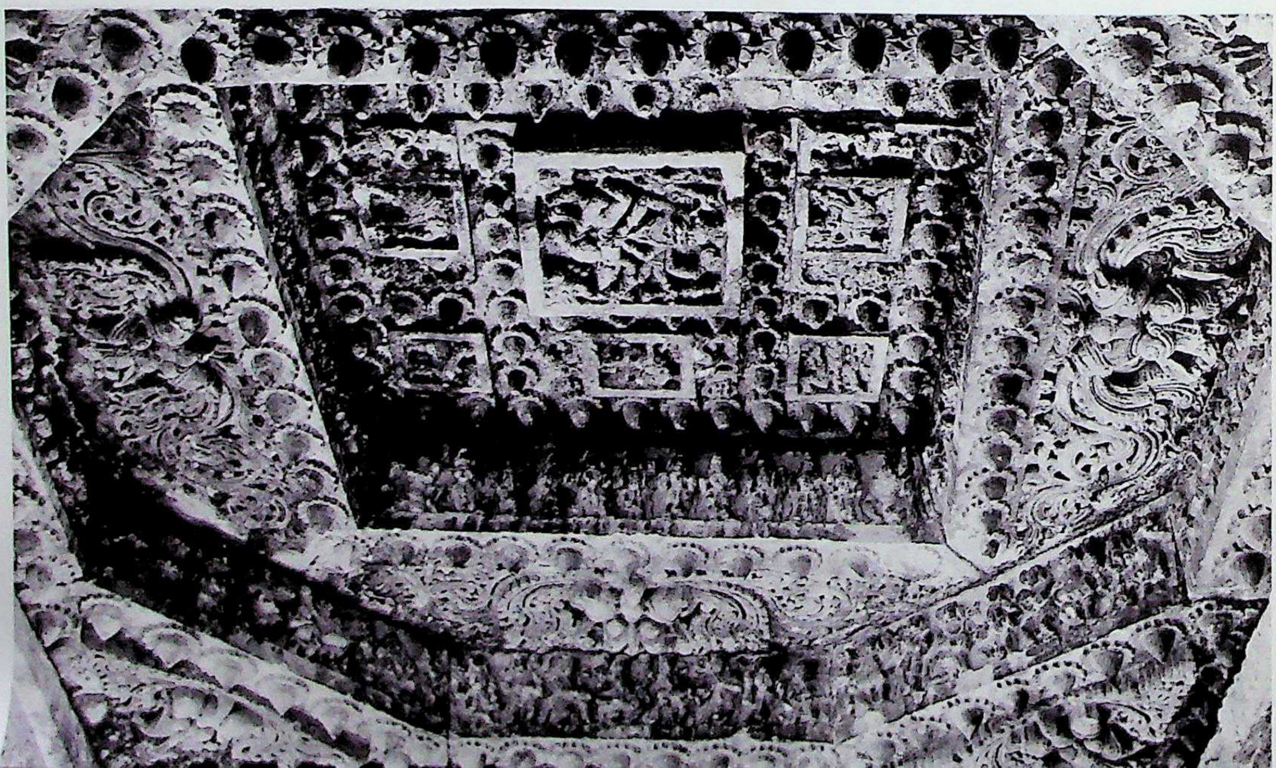

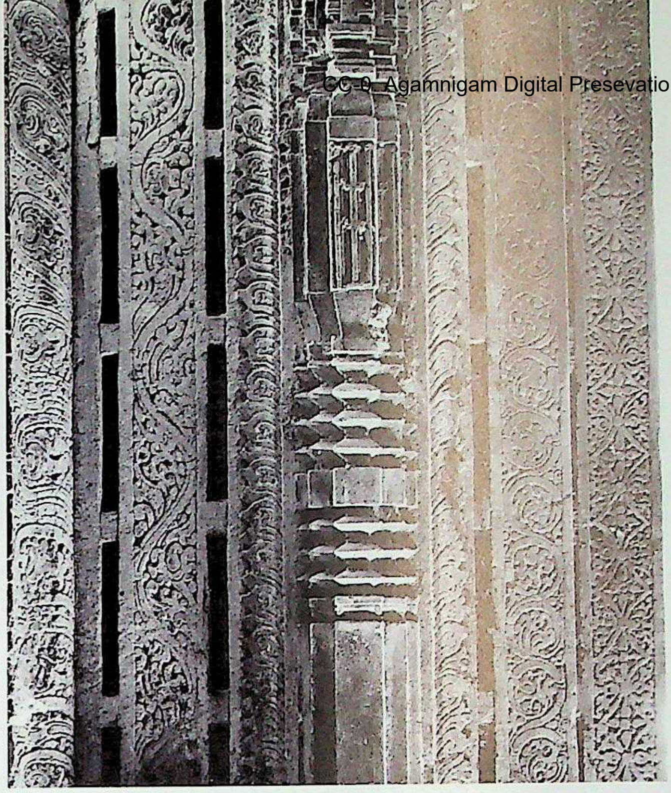

1092. Narasīpura. Yōga-Narasiṁha temple complex, southern bhadra-prāsāda, garbhagṛha-doorframe, detail.

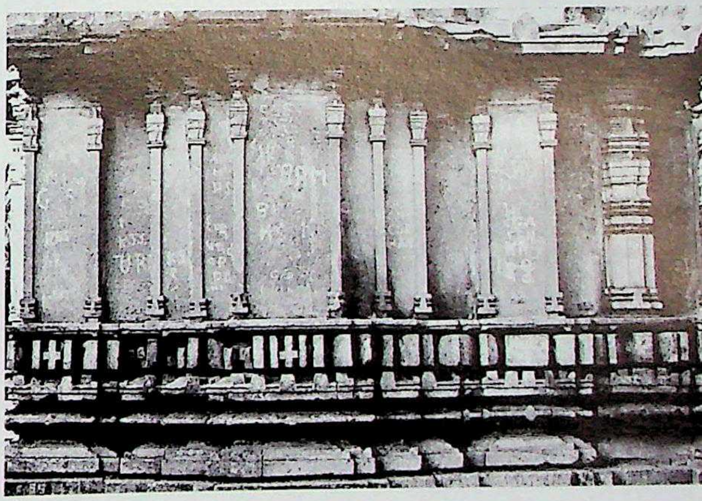

1093. Cannarāyapaṭṭaṇa. Cennakēśava temple, vimāna with kapilī, south. Southern Karṇāṭa (Hoysaḷanāḍu) style. *C.* early 13th century A.D.

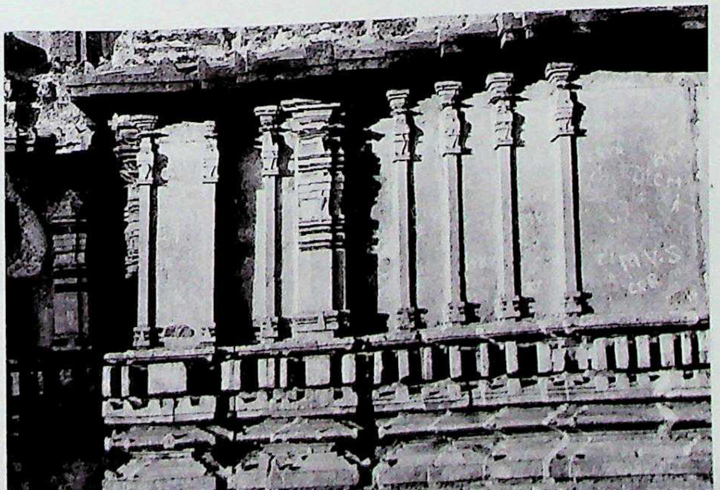

1094. Cannarāyapaṭṭaṇa. Cennakēśava temple, gūḍhamaṇḍapa, south wall.

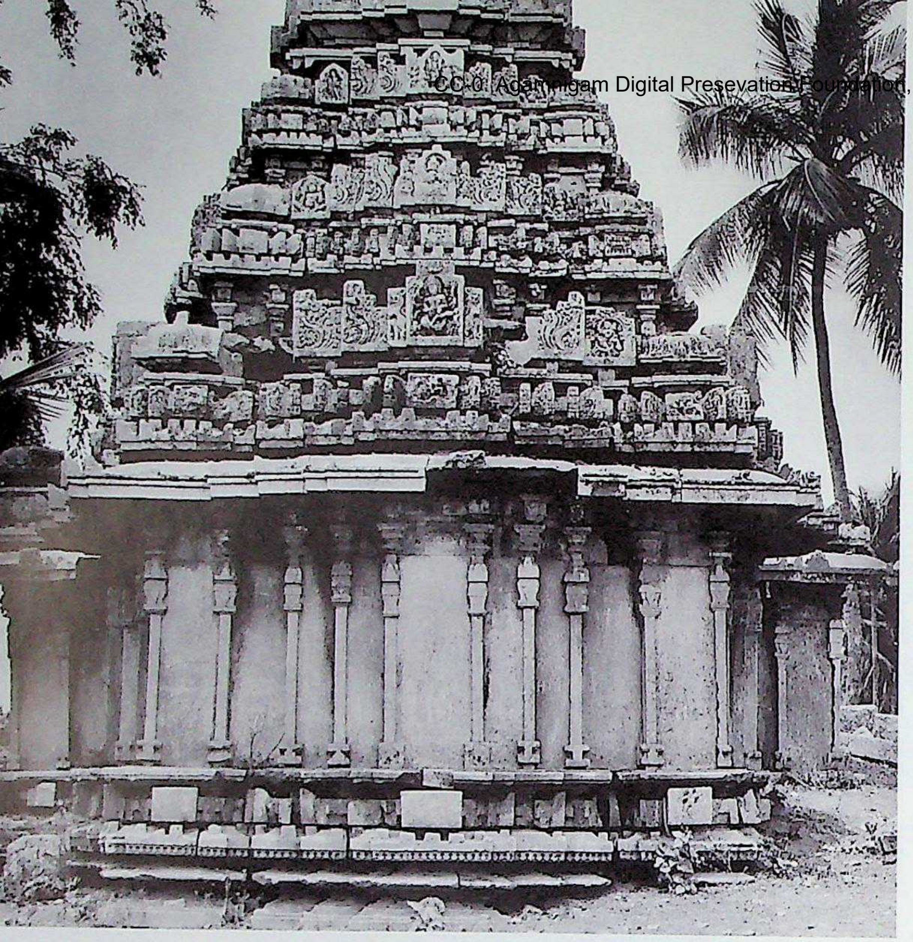

1095. Santē Bācahaḷḷi. Mahāliṅgēśvara temple, vimāna, west. Southern Karṇāṭa (Hoysaḷanāḍu) style. *C.* early 13th century A.D.

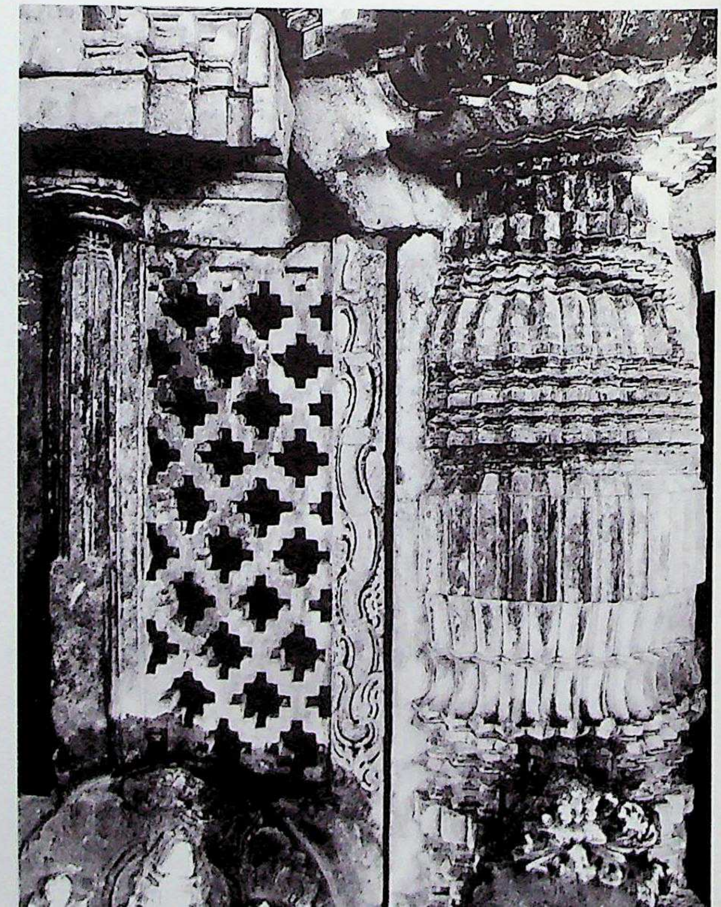

1096. Santē Bācahaḷḷi. Mahāliṅgēśvara temple, antarāḷa, jāla and wall-pilaster.

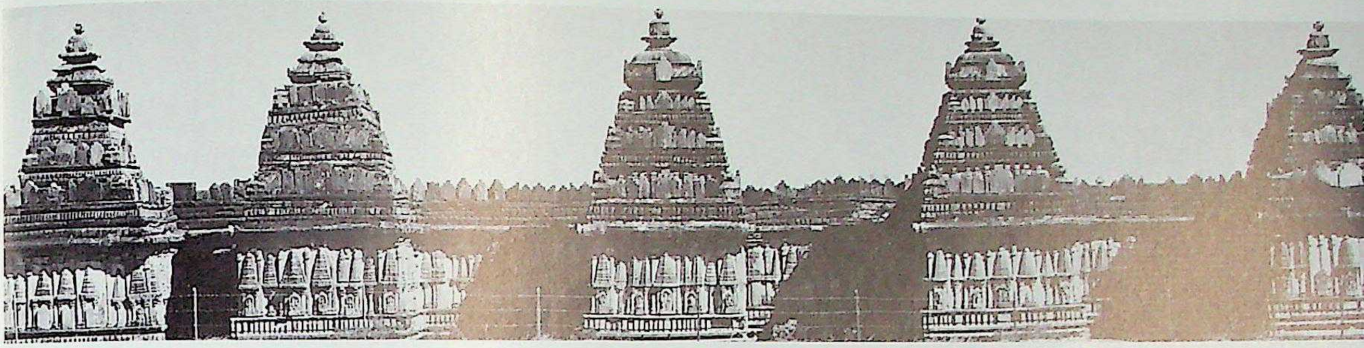

1097. Gōvindanahaḷḷi. Pañcaliṅgēśvara temple, west. Southern Karṇāṭa (Hoysaḷanāḍu) style.. C. mid 13th century A.D.

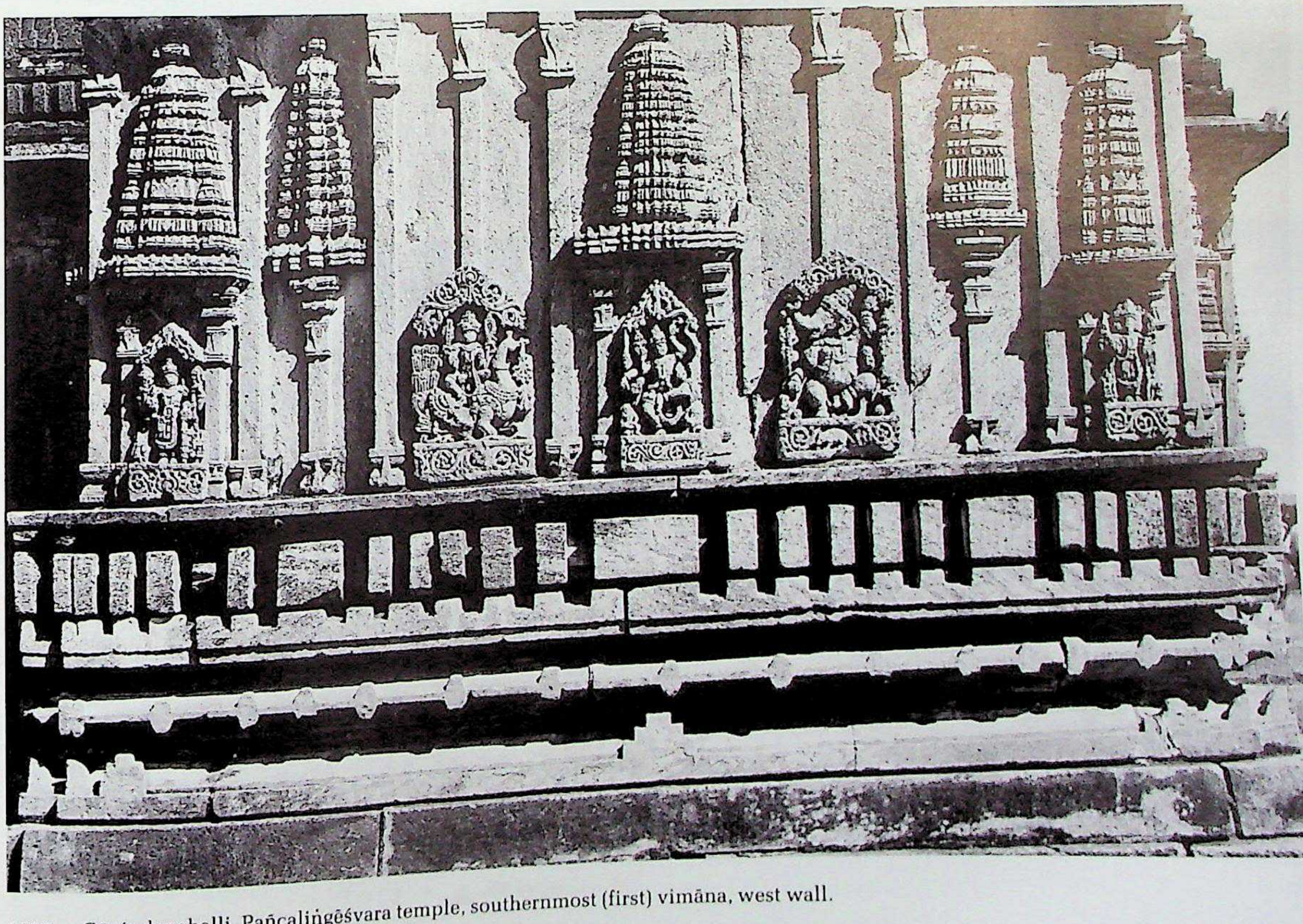

1098. Gōvindanahaḷḷi. Pañcaliṅgēśvara temple, southernmost (first) vimāna, west wall.

CC-0. Agamnigam Digital Preservation Foundation, Chandigarh

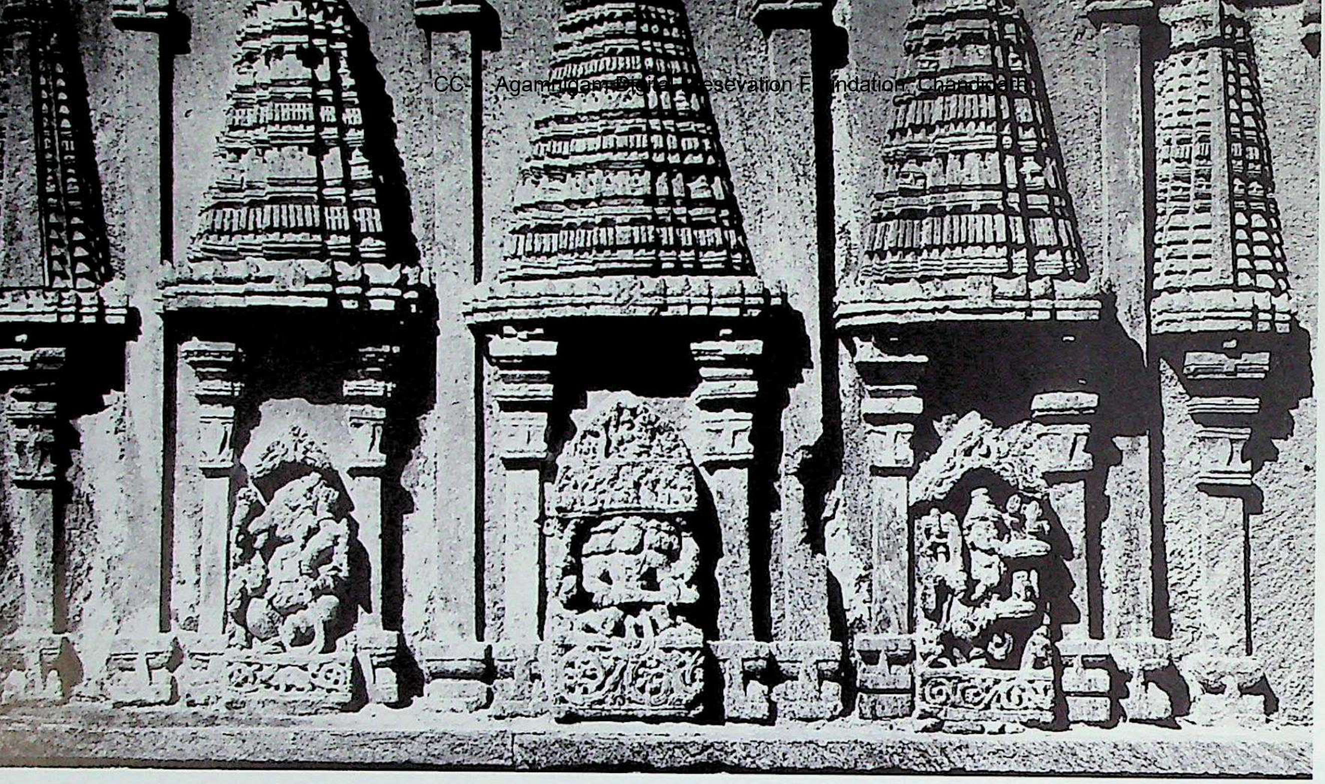

1099. Gōvindanahaḷḷi. Pañcaliṅgēśvara temple, second vimāna, south wall.

1100. Gōvindanahaḷḷi. Pañcaliṅgēśvara temple, central (third) vimāna, west wall.

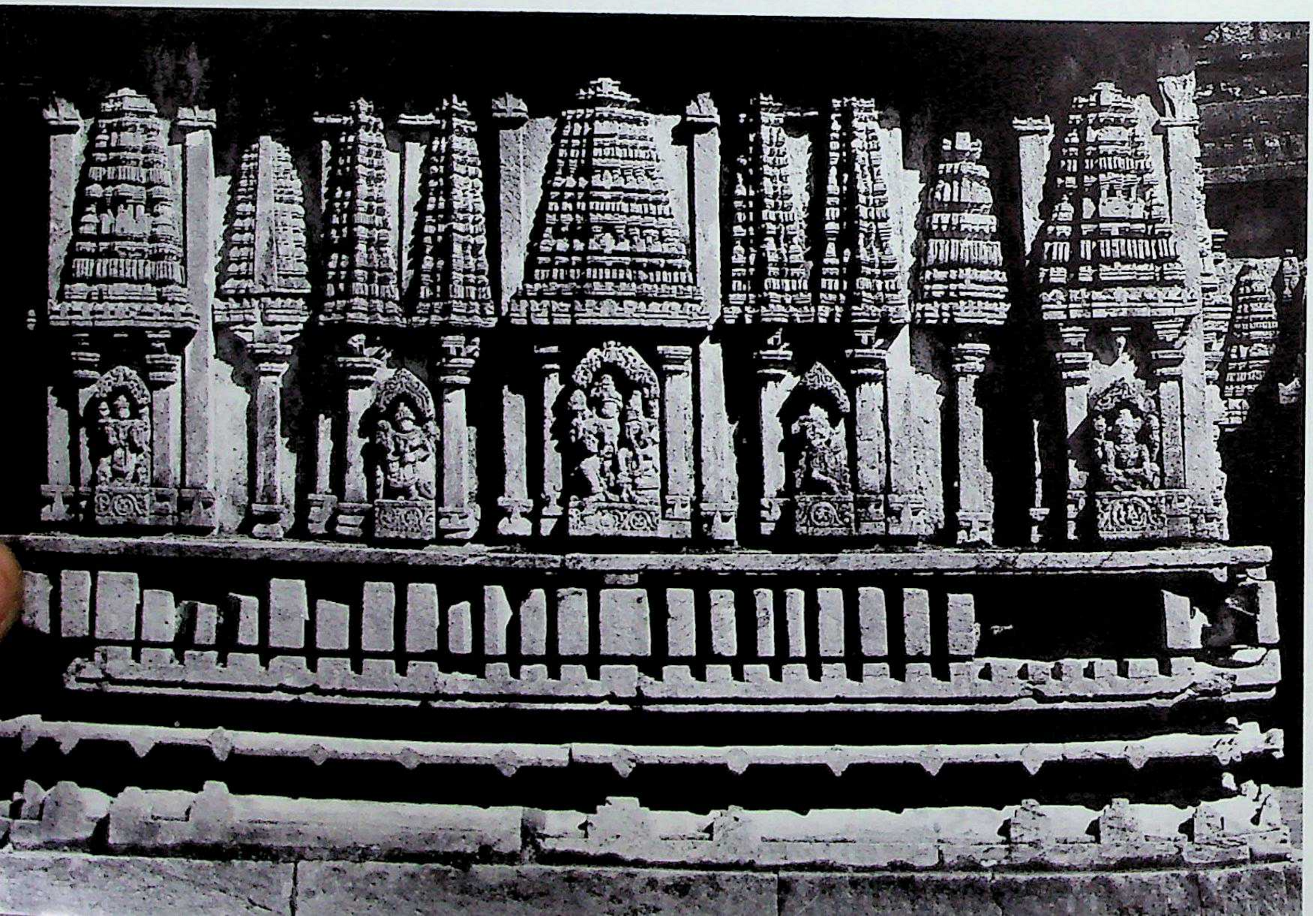

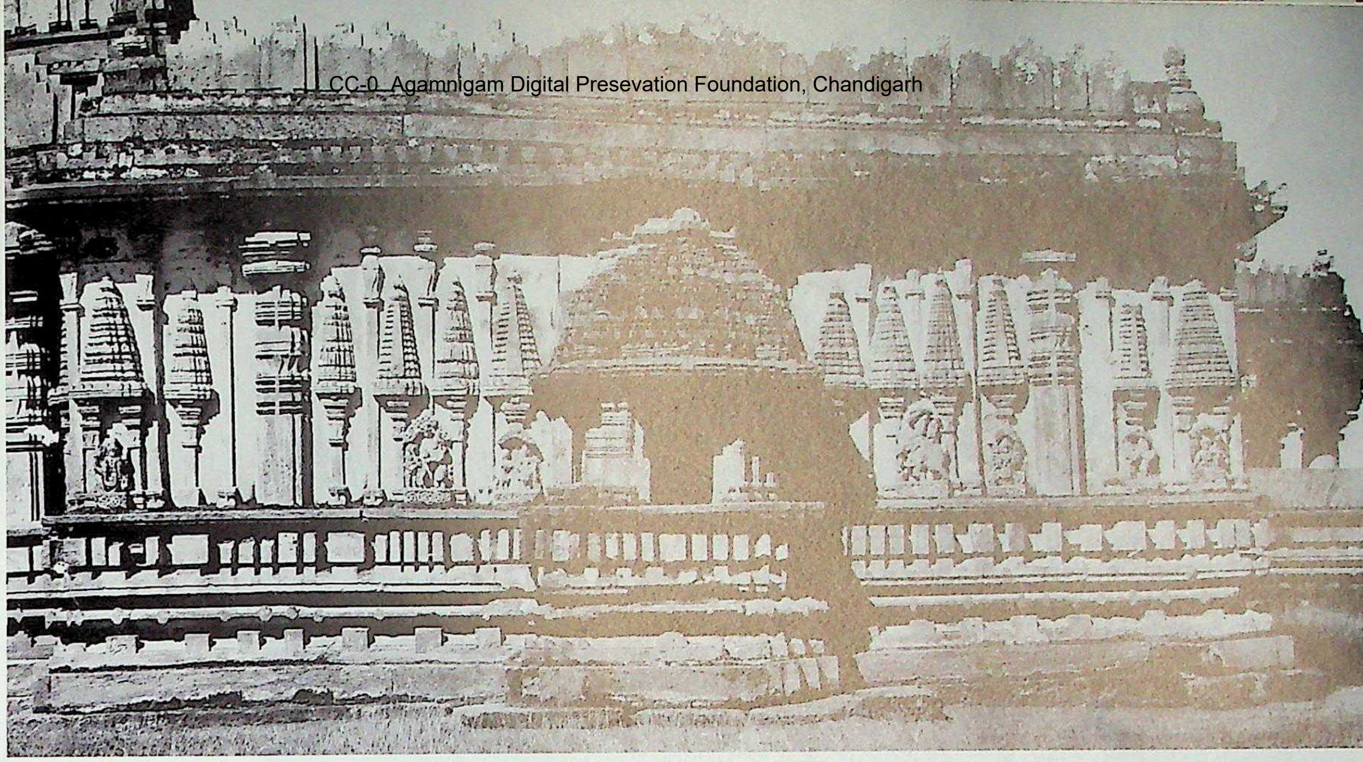

1101. Gōvindanahaḷḷi. Pañcaliṅgēśvara temple, maṇḍapa, south wall.

1102. Gōvindanahaḷḷi. Pañcaliṅgēśvara temple, maṇḍapa, east façade.

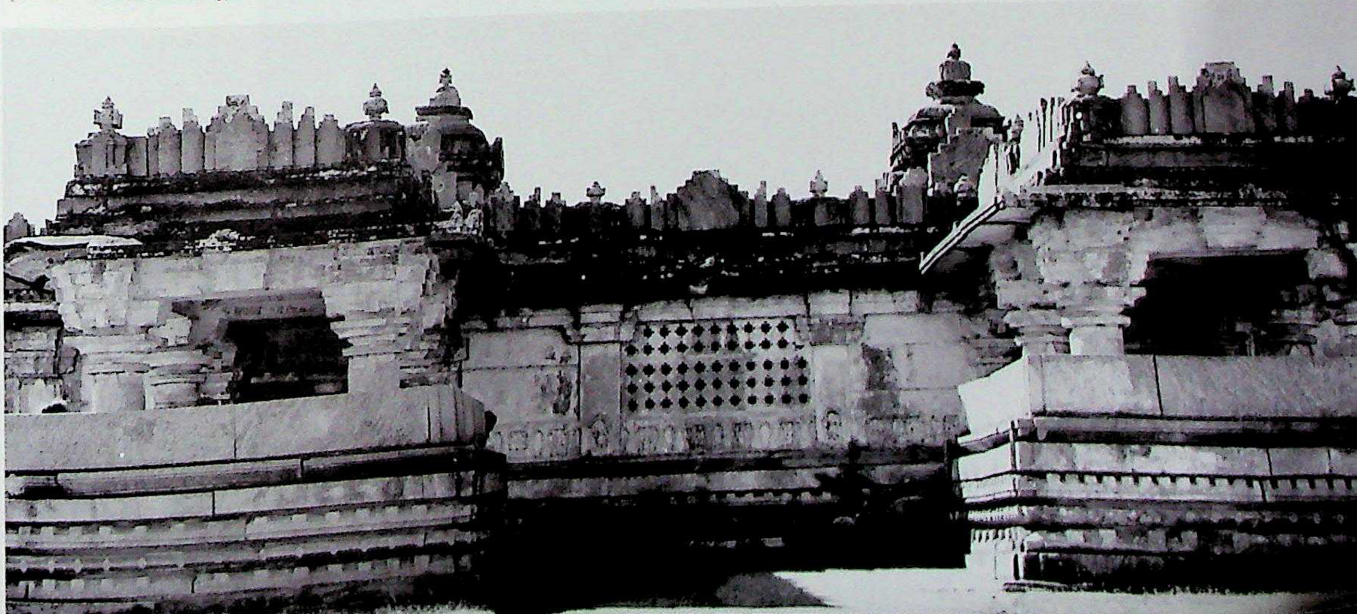

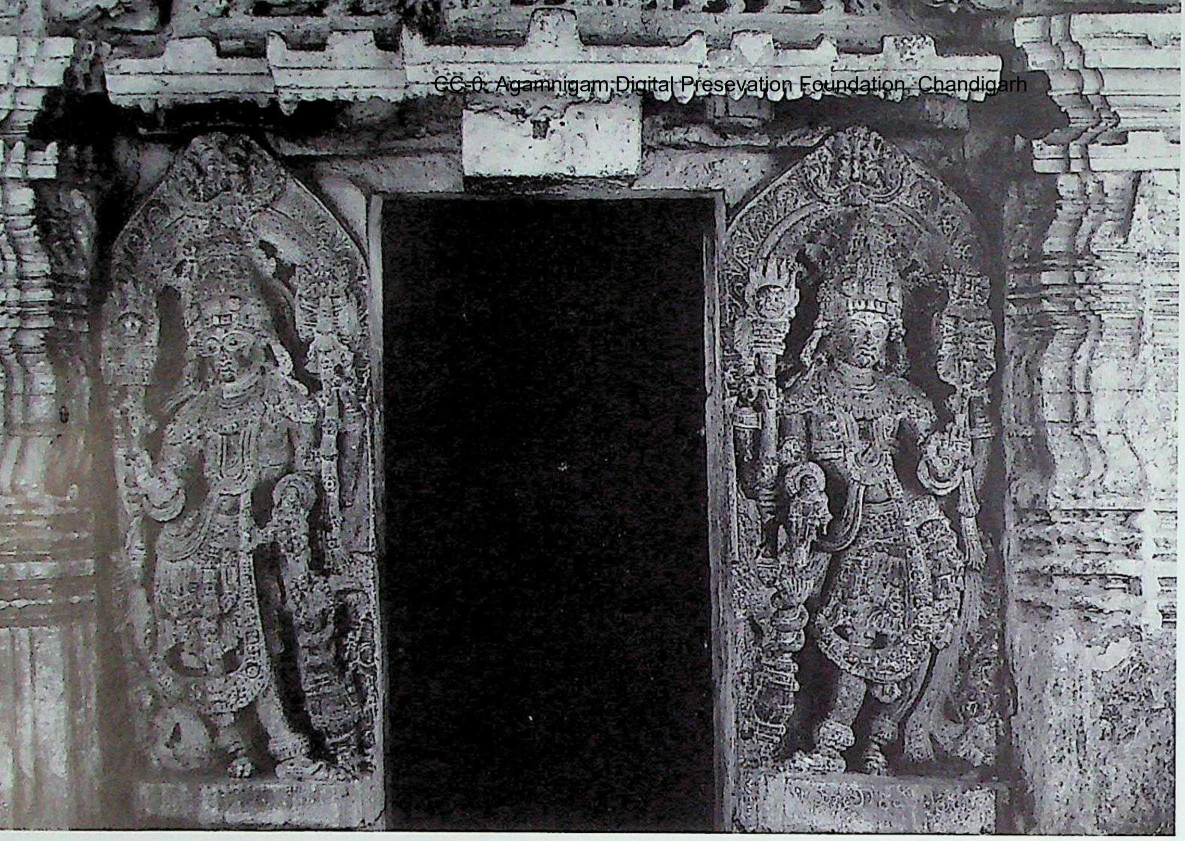

1103. Gōvindanahaḷḷi. Pañcaliṅgēśvara temple, maṇḍapa, east façade, porch, door-guardians.

1104. Gōvindanahaḷḷi. Pañcaliṅgēśvara temple, maṇḍapa interior.

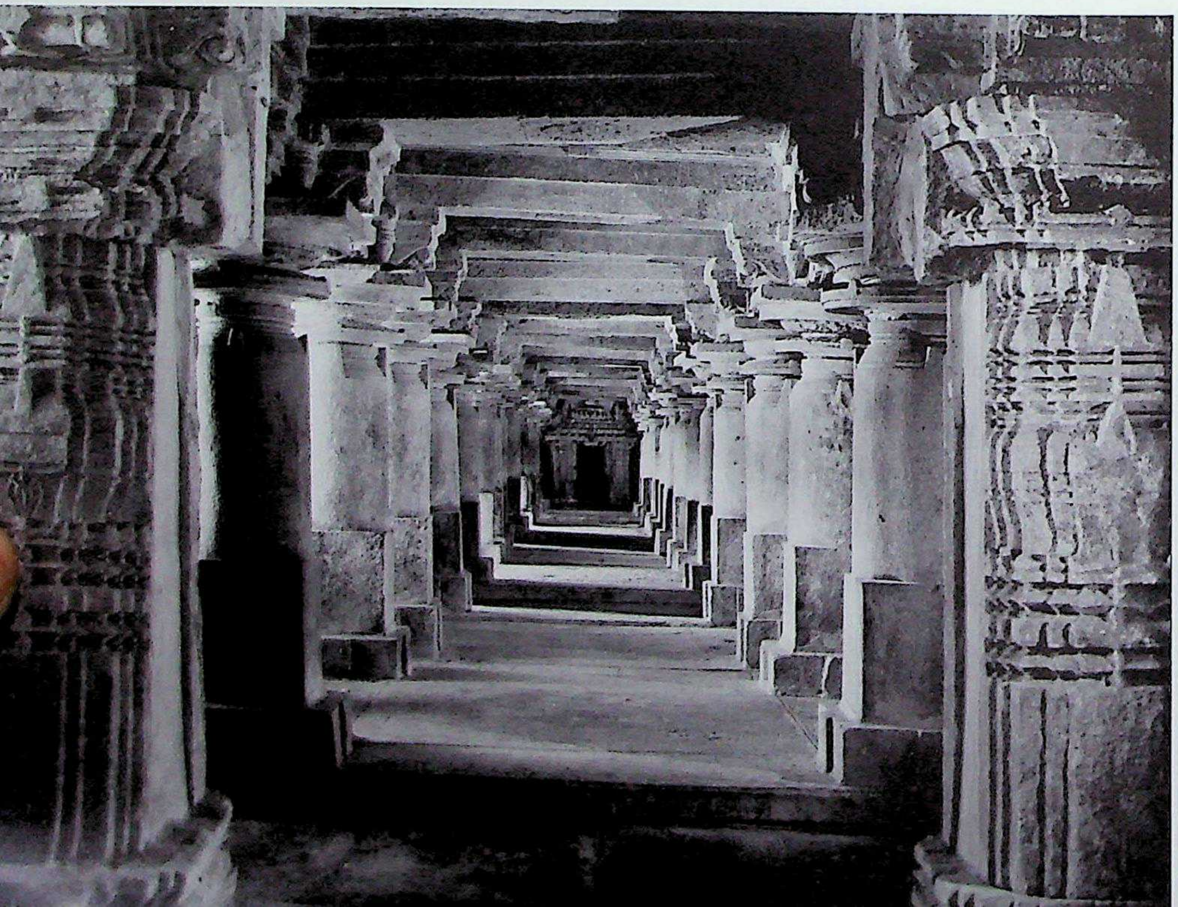

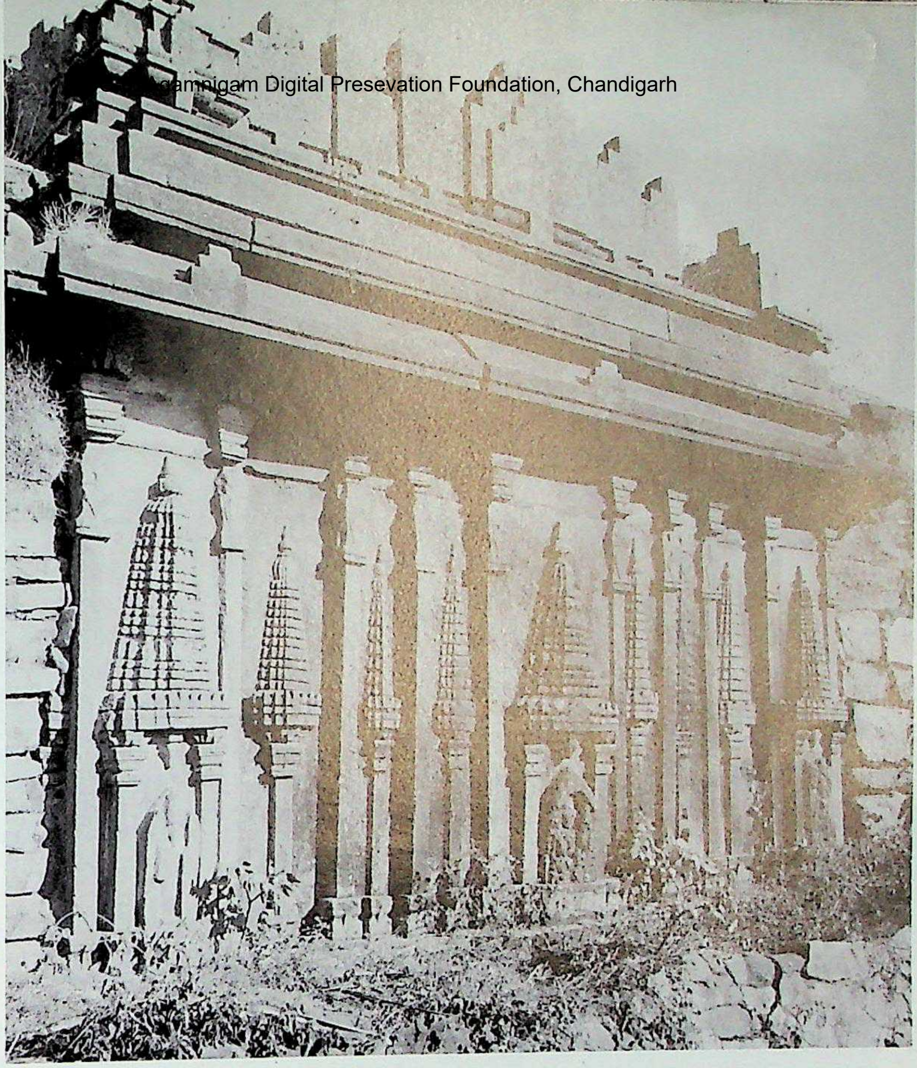

1105. Aghālaya. Mallēśvara temple, vimāna, detail. Southern Karṇāṭa (Hoysaḷanāḍu) style. *C.* A.D. 1150-1160. (Courtesy and kindness: Gerard Foekema.)

1106. Sōmanāthapura, Pañcaliṅgēśvara temple, west. Southern Karṇāṭa (Hoysaḷanāḍu) style. Founder Sōmanātha Daṇḍanāyaka. *C.* before A.D. 1276.

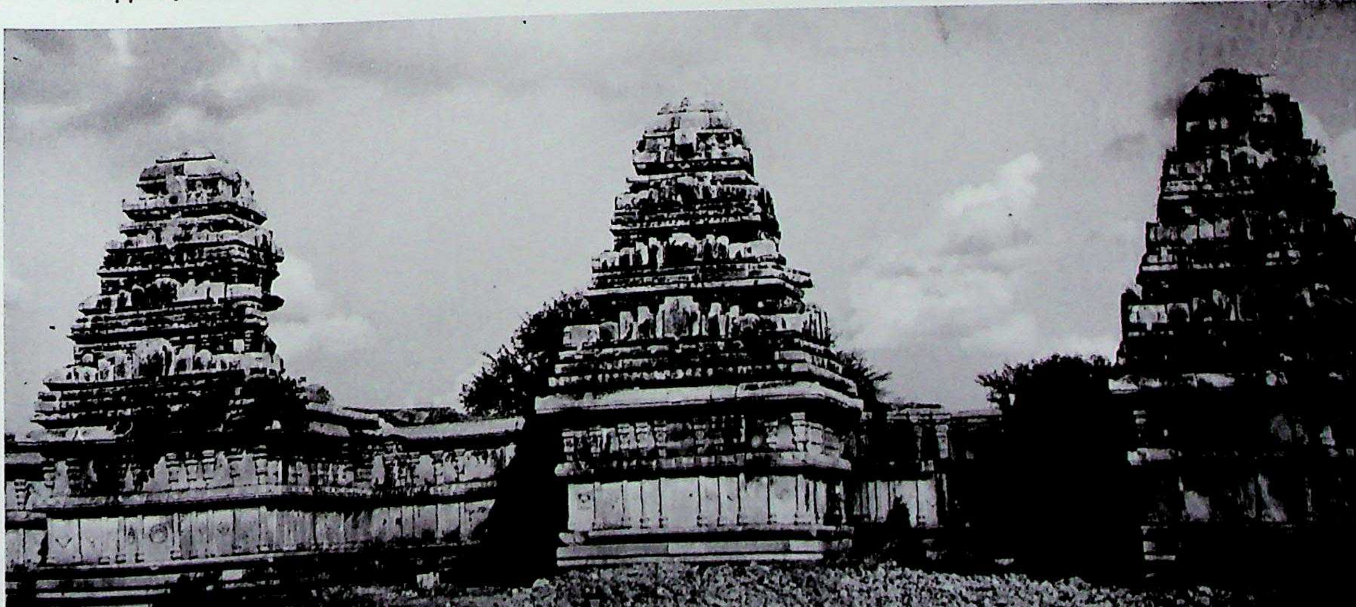

CC-0. Agamnigam Digital Preservation Foundation, Chandigarh

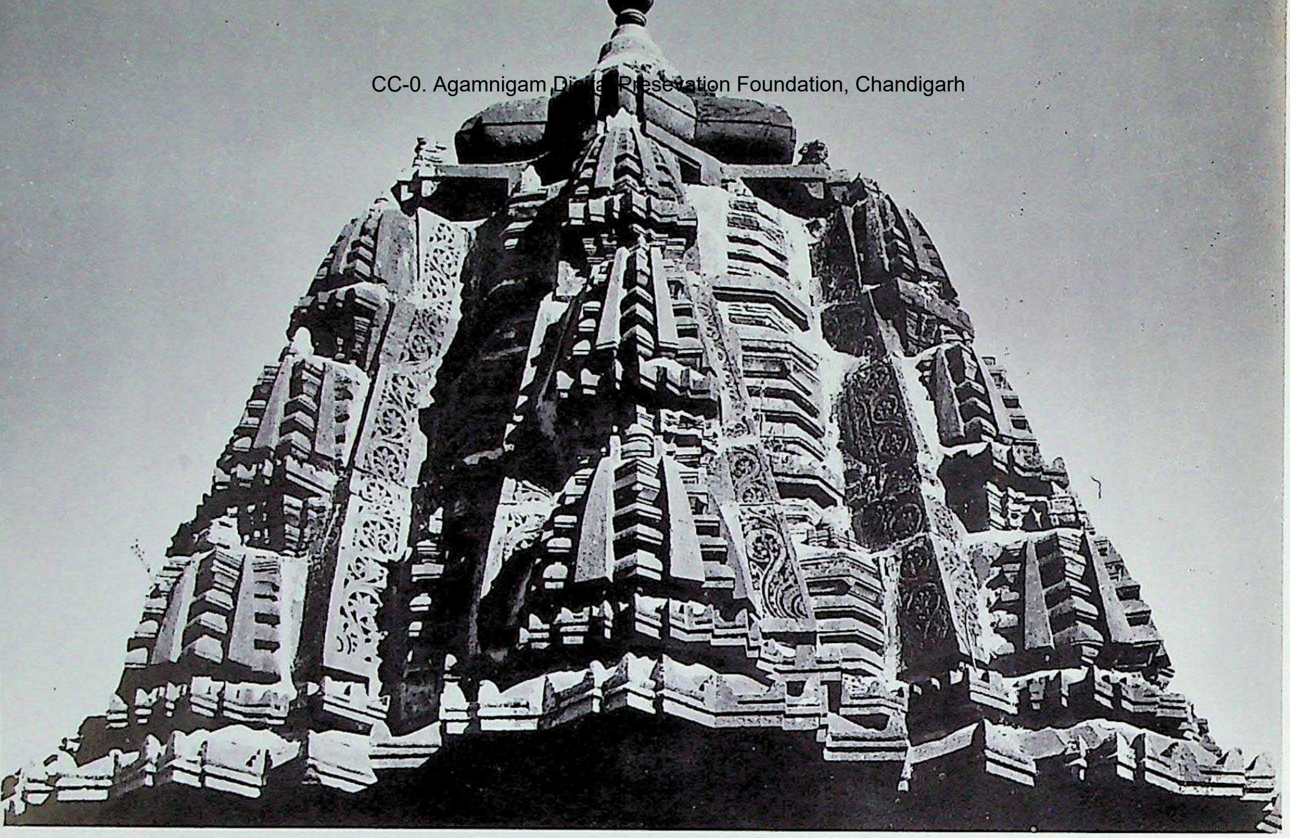

1108. Nuggēhaḷḷi. Sadāśiva temple, superstructure, west.

1107. Nuggēhaḷḷi. Sadāśiva temple, vimāna west. Southern Karṇāṭa (Hoysaḷanāḍu) style. Founder Bomṇṇa Daṇḍanāyaka A.D. 1249.

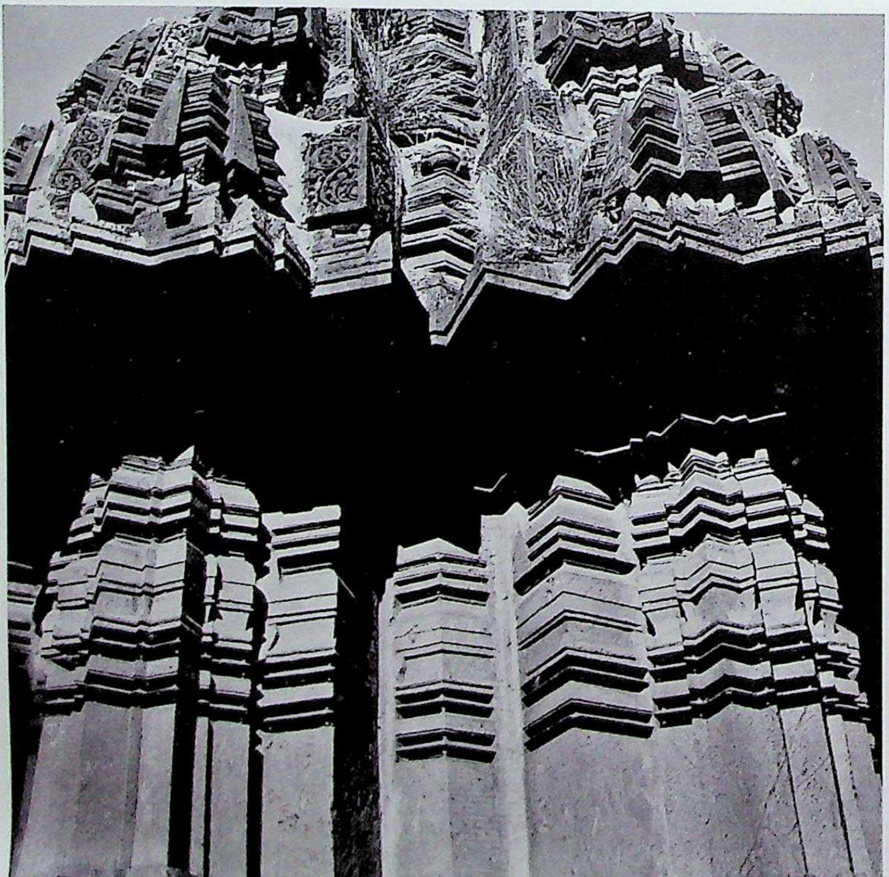

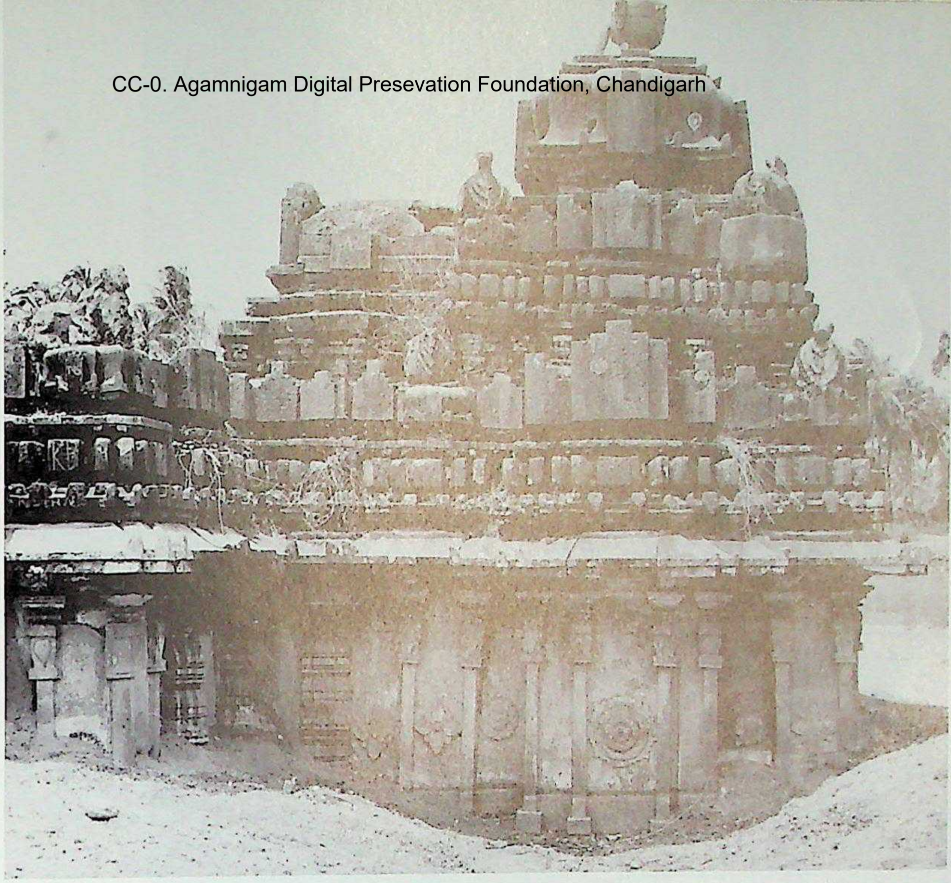

1109. Hūlikal. Mallēśvara temple, north. Southern Karṇāṭa (Hoysaḷanāḍu) style. *C.* 13th century A.D.

1110. Mosaḷe. Nāgēśvara temple, south aspect. Southern Karṇāṭa (Hoysaḷanāḍu) style. *C.* A.D. 1250. (Courtesy: Department of Archaeology, Karnataka State.)

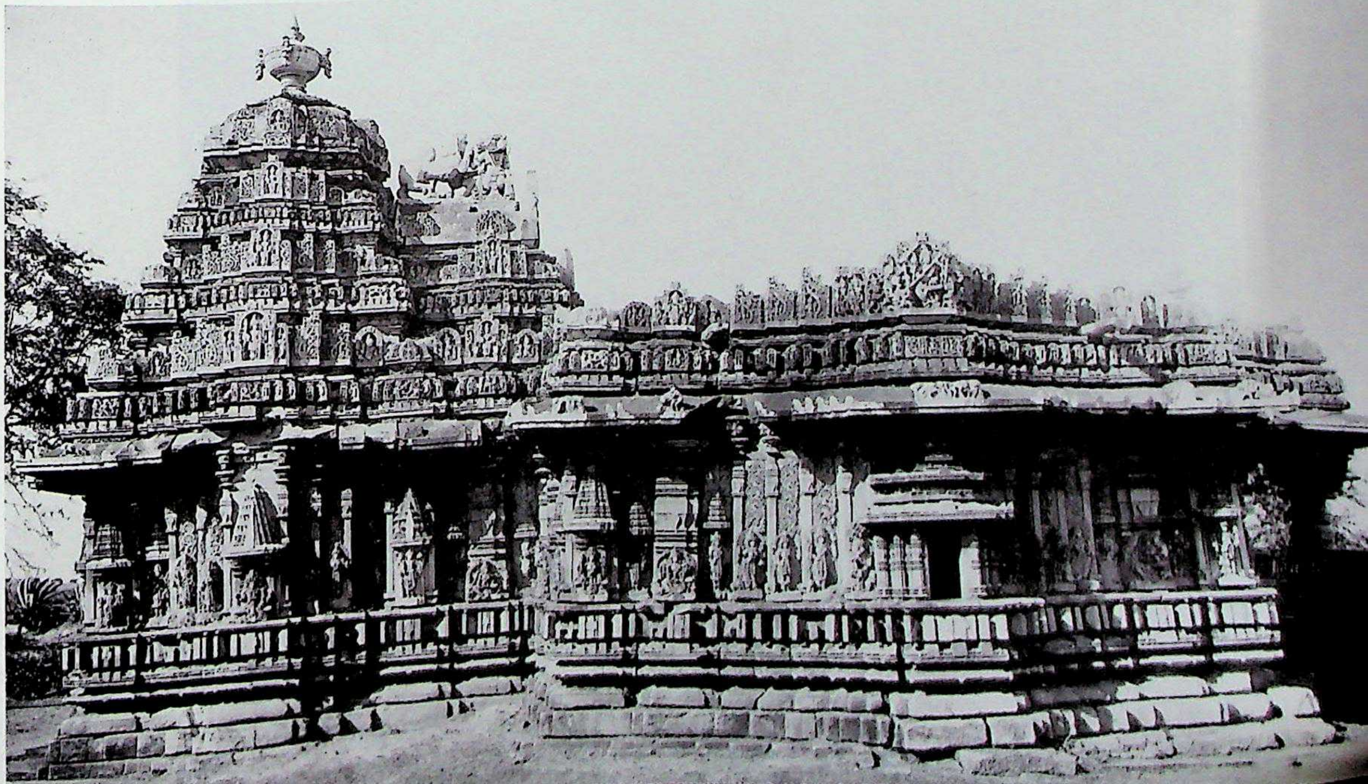

CC-0. Agamnigam [illegible] dation, Chandigarh

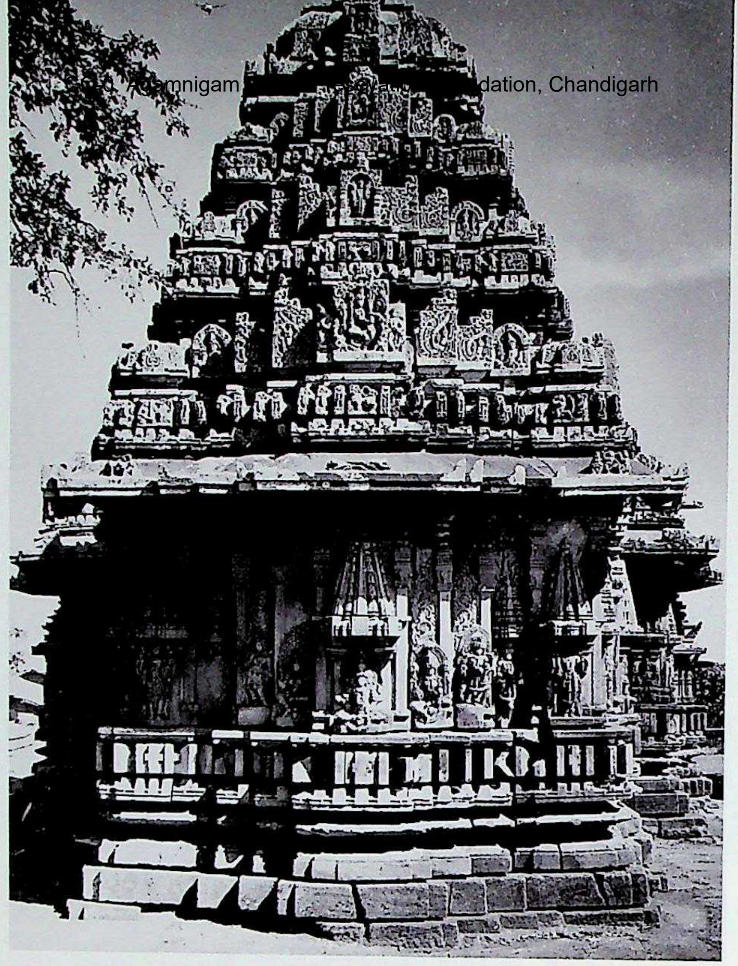

1111. Mosaḷe. Nāgēśvara temple
vimāna west.

1112. Mosaḷe. Cennakēśava temple, vimāna-wall, detail. Southern Karṇāṭa (Hoysaḷanāḍu) style.
C. A.D. 1250.

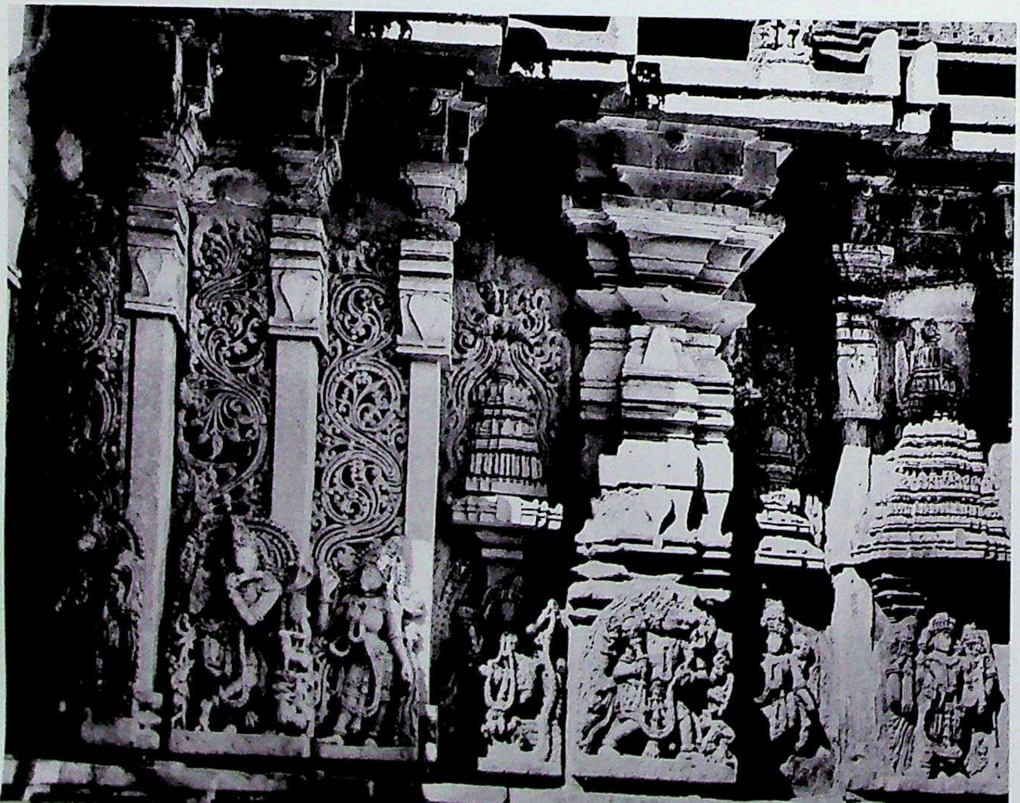

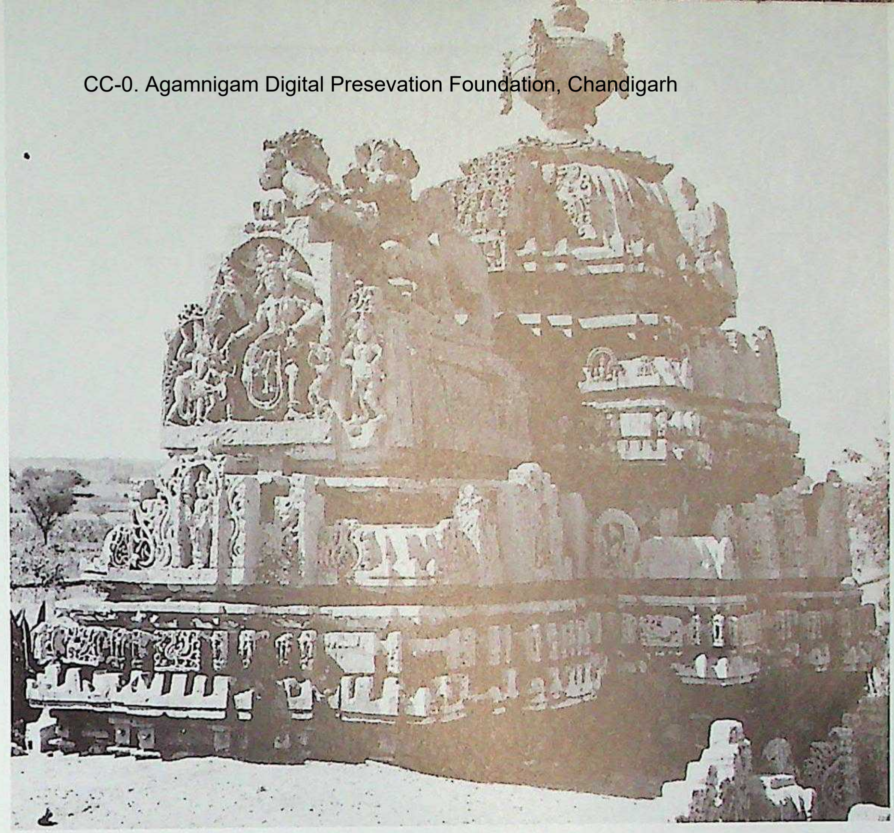

1113. Mosaḷe. Nāgēśvara temple, superstructure and śukanāsa.

ple,

1114. Mosaḷe. Nāgēśvara temple, gūḍhamaṇḍapa, south wall, dēvakulikā-khattaka.

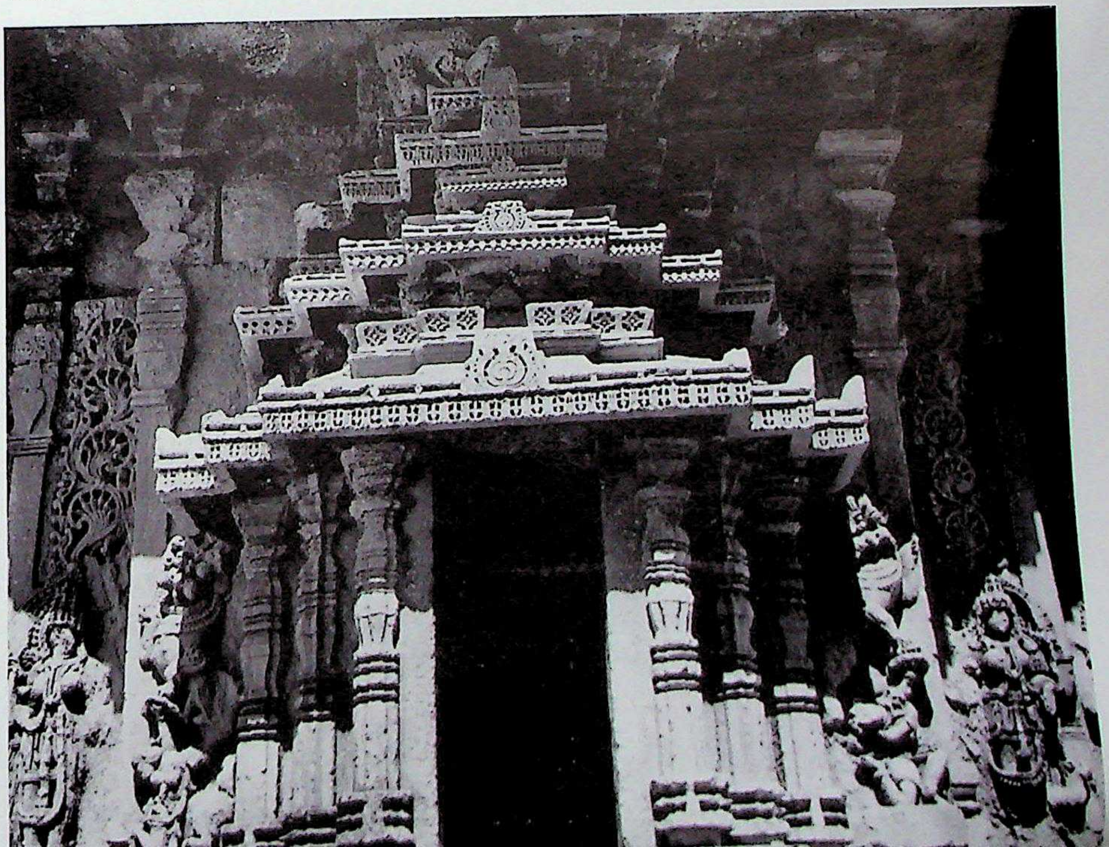

CC-0 Digital Preservation Foundation, Chandigarh

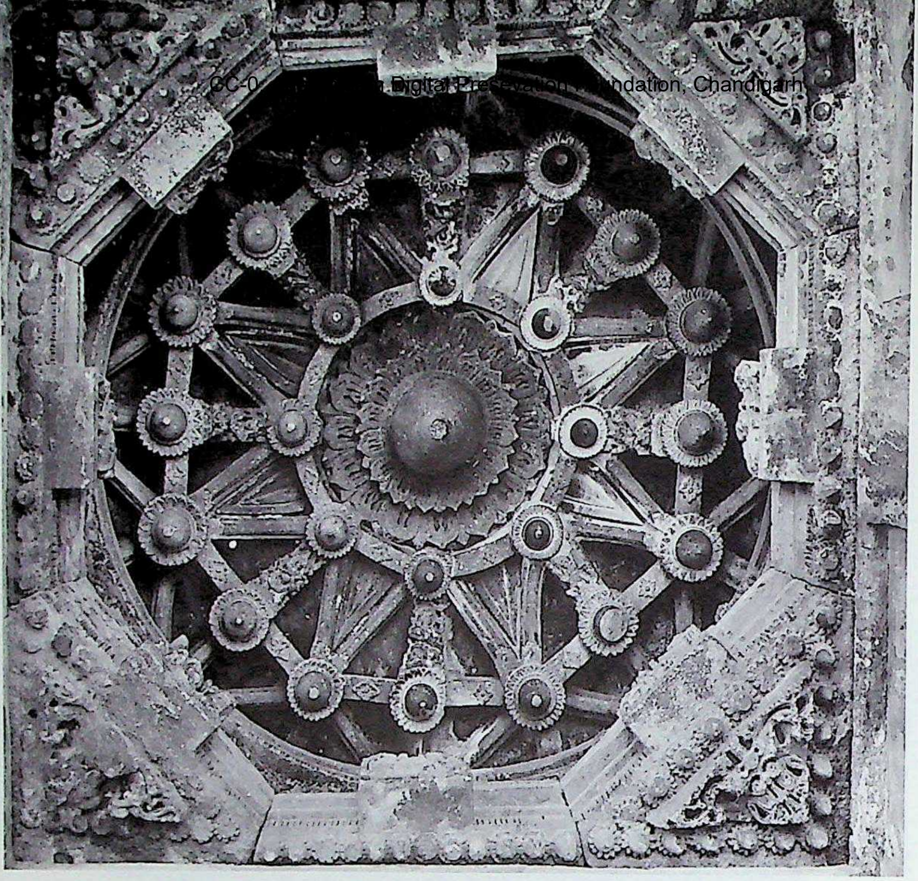

1116. Mosaḷe. Cennakēśava temple, gūḍhamaṇḍapa, ceiling.

1115. Mosaḷe. Cennakēśava temple, porch, north side, elevational detail.

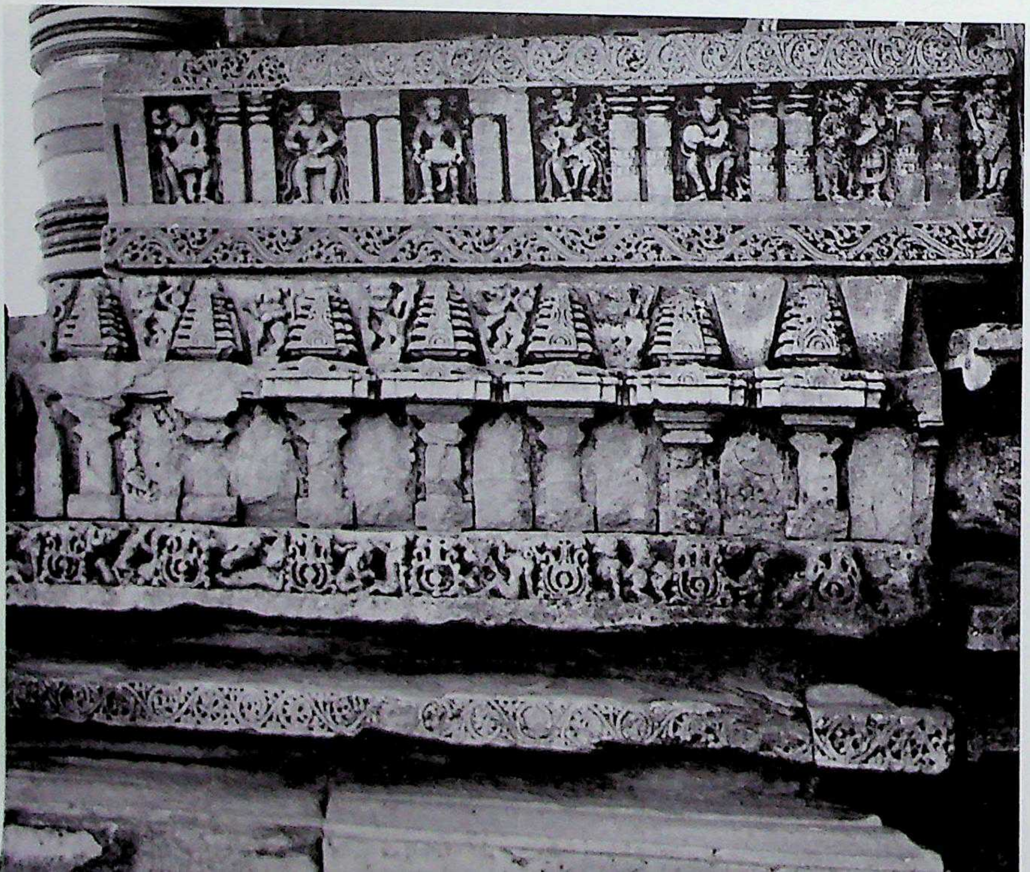

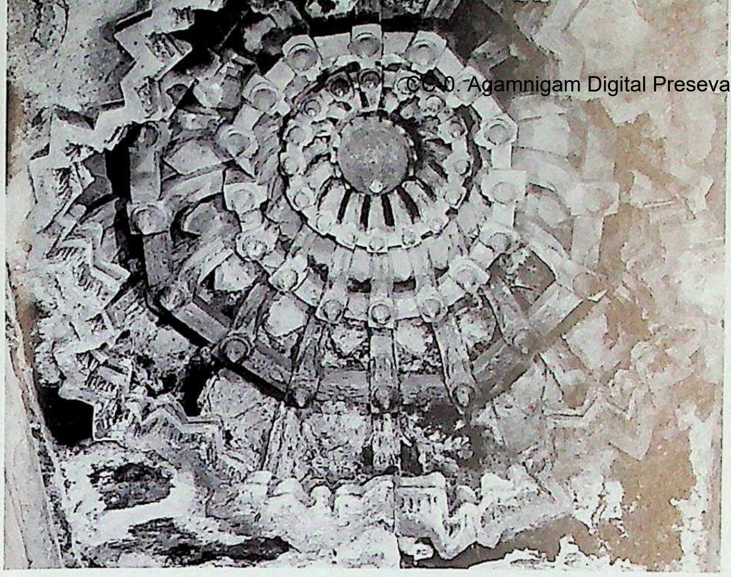

1117. Mosaḷe. Cennakēśava temple, gūḍhamaṇḍapa, ceiling.

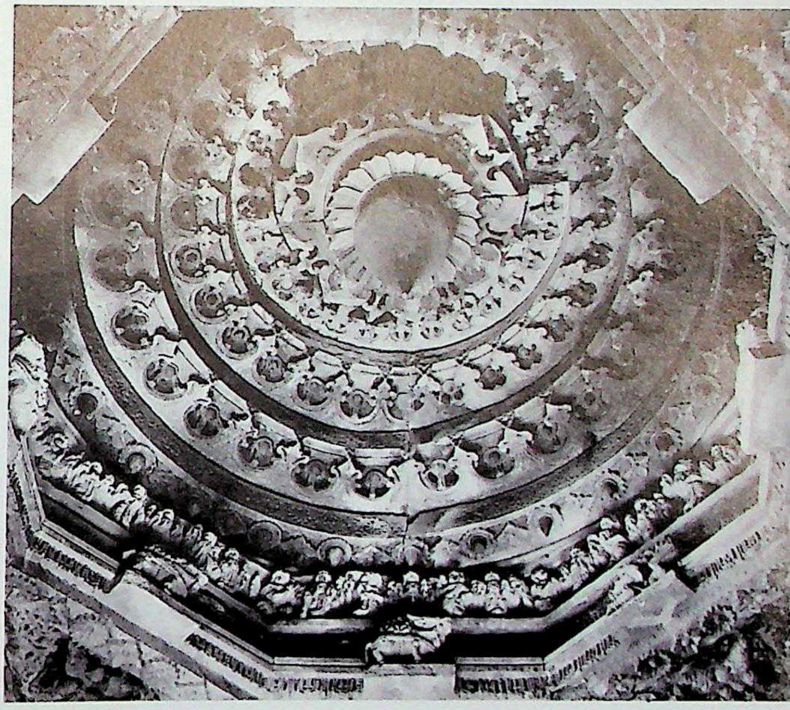

1118. Mosaḷe. Cennakēśava temple, gūḍhamaṇḍapa, ceiling.

1119. Mosaḷe. Cennakēśava temple, gūḍhamaṇḍapa, nave, Sabhāmārga ceiling.

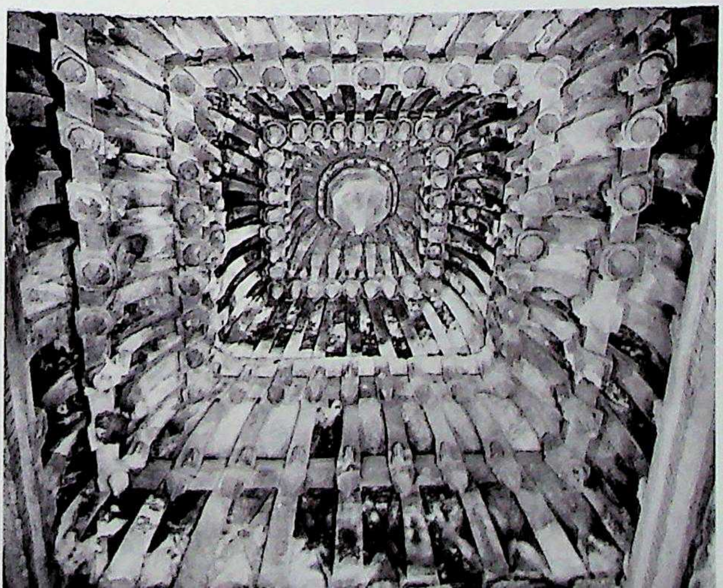

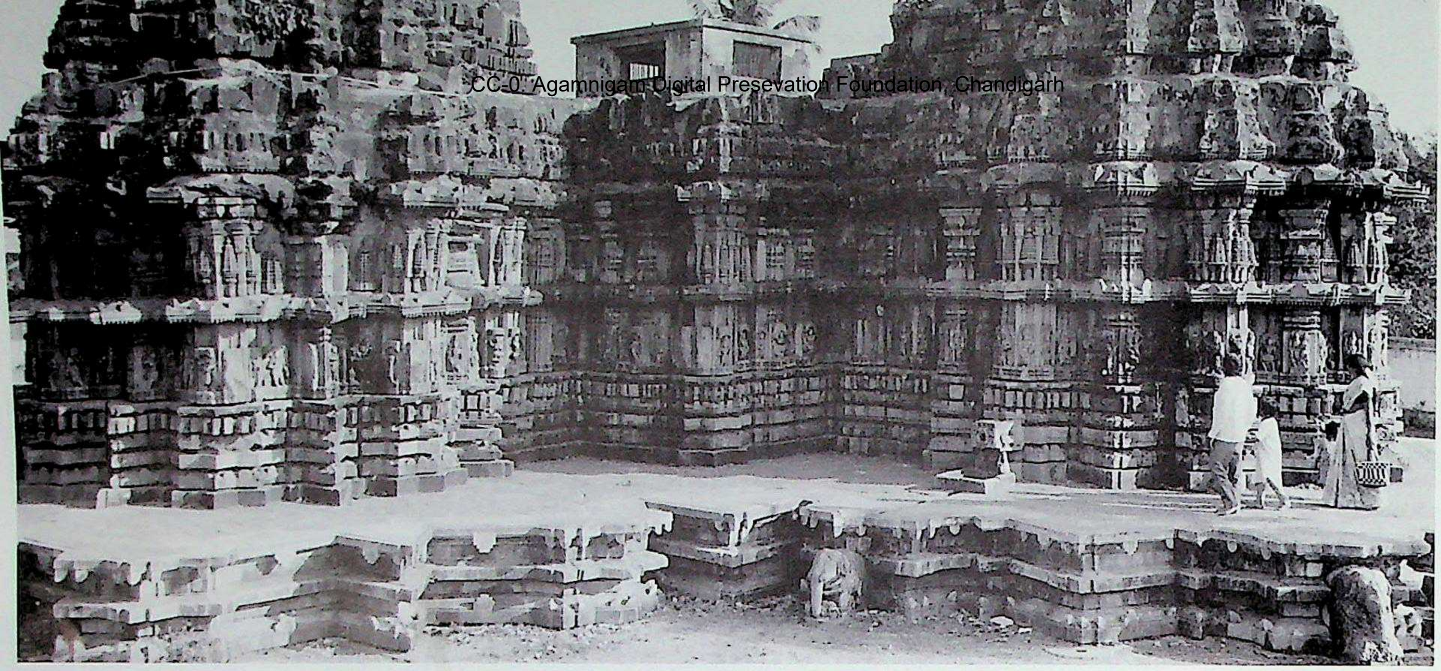

1120. Bhadrāvatī. Lakṣmī-Narasiṁha trikuṭa complex, northwest. Southern Karṇāṭa (Hoysaḷanāḍu) style. C. mid 13th century A.D. (Courtesy and kindness: Gerard Foekema.)

1121. Bhadrāvatī. Lakṣmī-Narasiṁha trikuṭa complex, southern vimāna of Vēṇugōpāla. West aspect. (Courtesy and kindness: Gerard Foekema.)

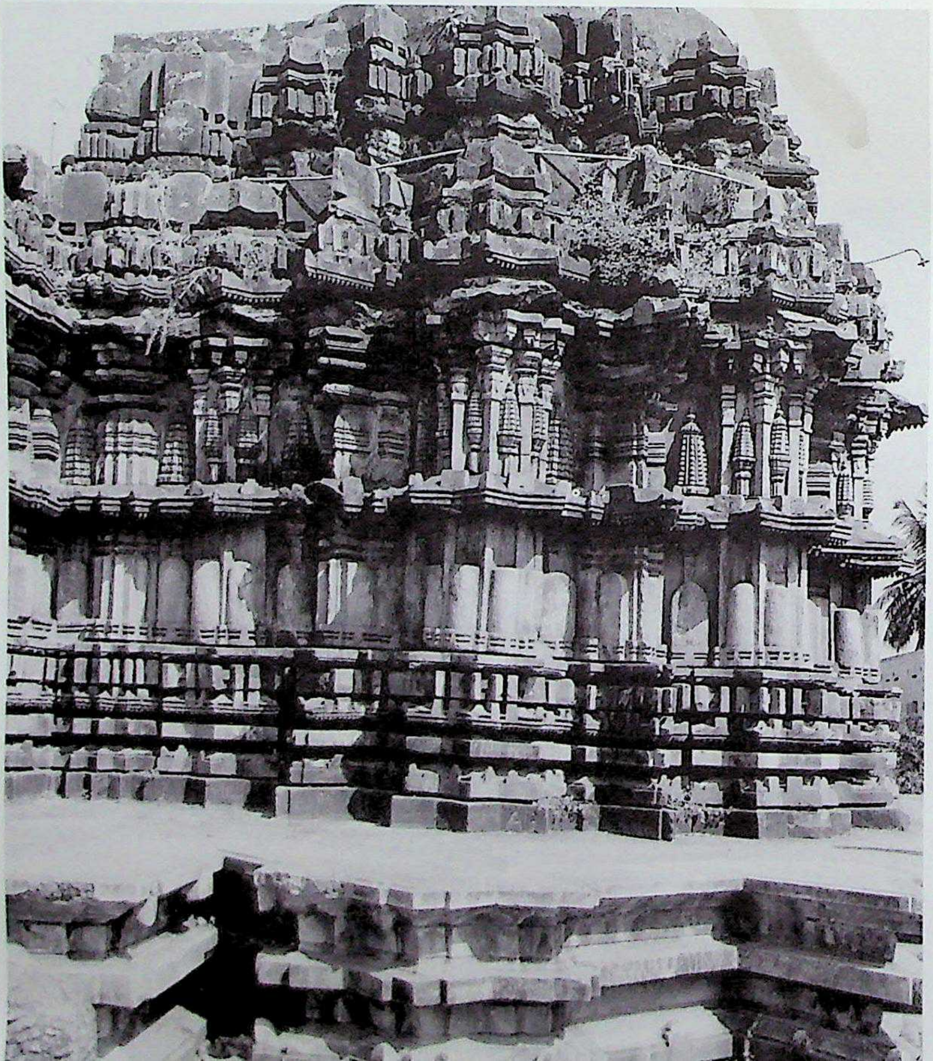

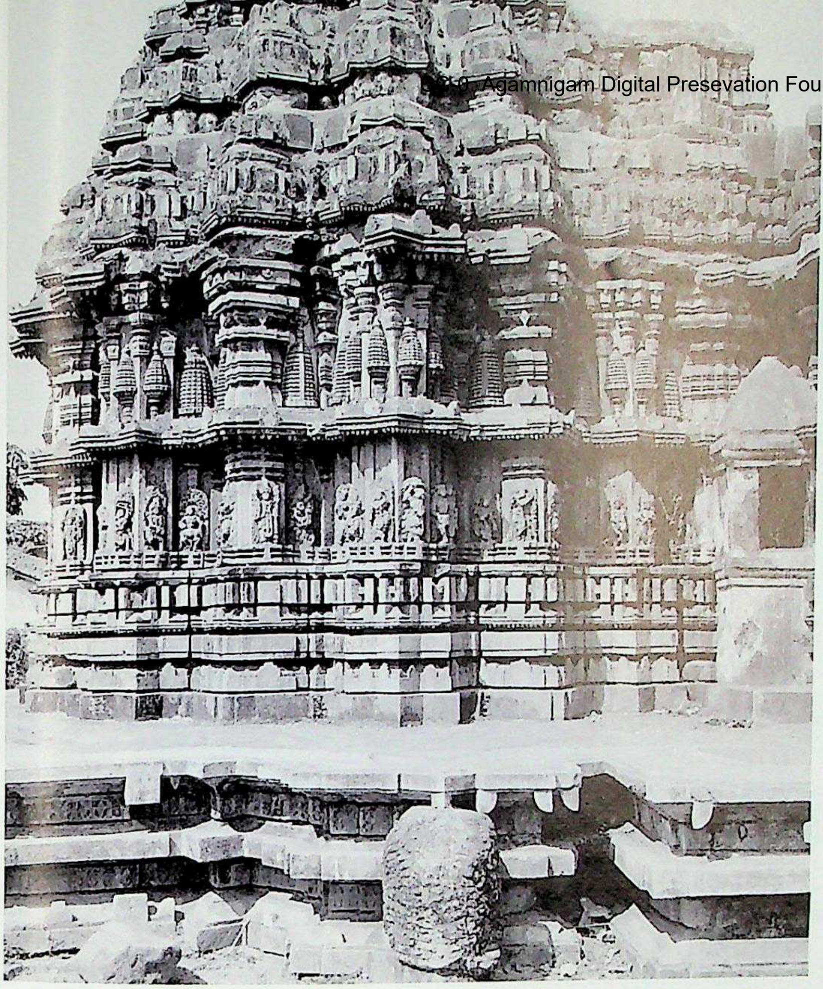

1122. Bhadrāvatī. Lakṣmī-Narasiṁha trikuṭa complex, western vimāna of Lakṣmī-Narasiṁha. South aspect. (Courtesy and kindness: Gerard Foekema.)

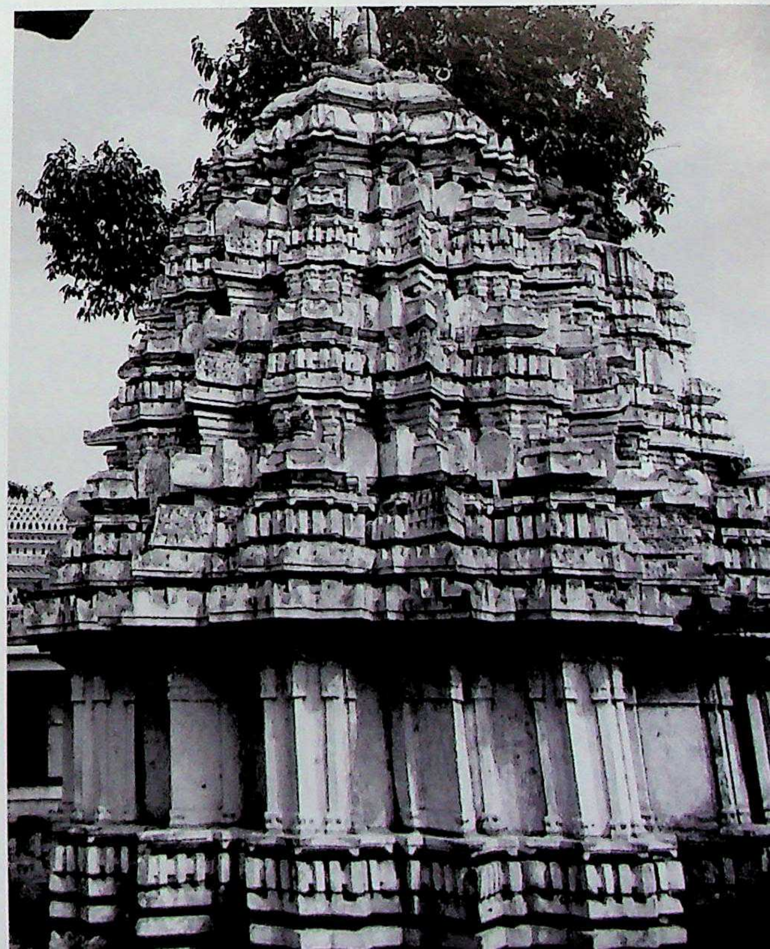

1123. Rāmanāthapura. Rāmēśvara temple, vimāna southwest. Southern Karṇāṭa (Hoysaḷanāḍu) style. *C.* A.D. 1250.

CC-0. Agamnigam Digital Preservation Foundation, Chandigarh

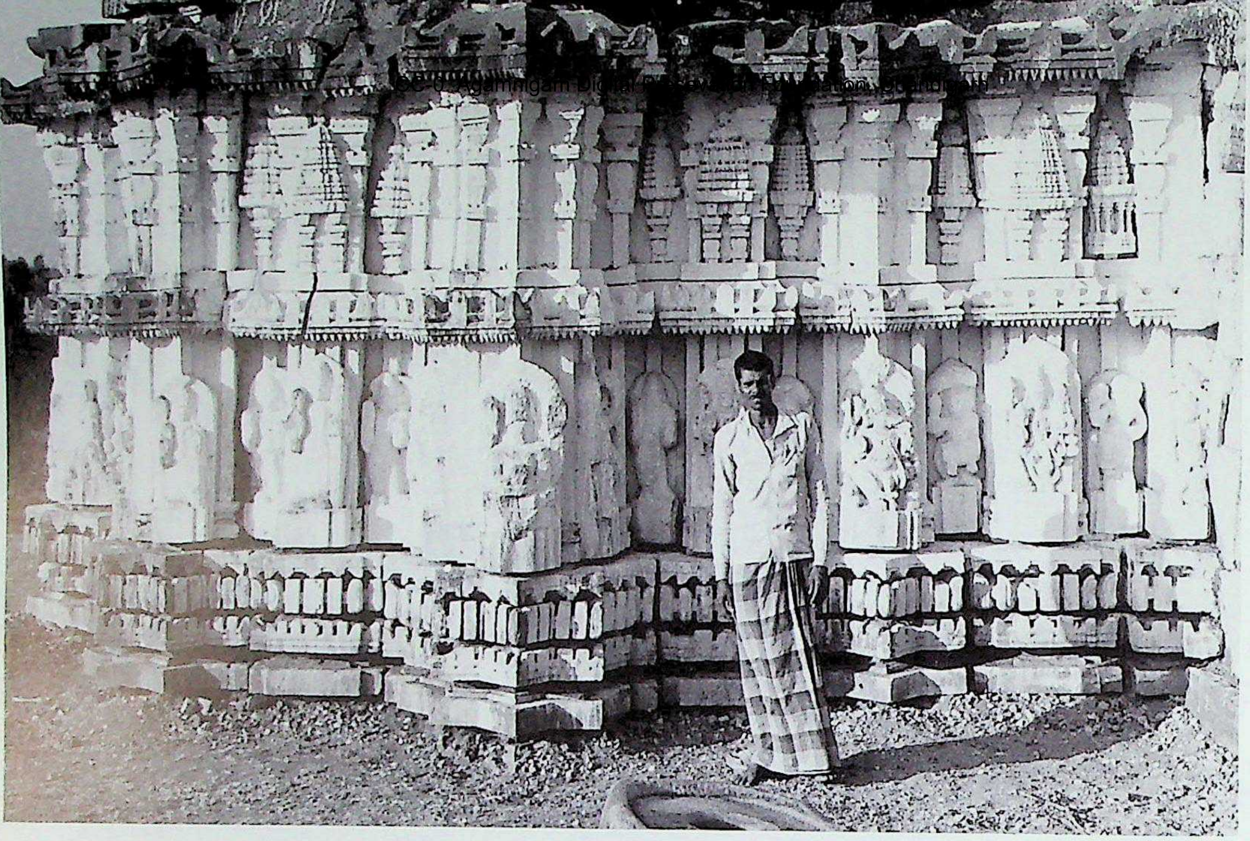

1124. Muḷḷūru. Lakṣmīkānta temple, vimāna and kapilī, south. Southern Karṇāṭa (Hoysaḷanāḍu) style. C. mid 13th century A.D. (Courtesy and kindness: Gerard Foekema.)

1125. Muḷḷūru. Lakṣmīkānta temple, vimāna, northwest. (Courtesy and kindness: Gerard Foekema.)

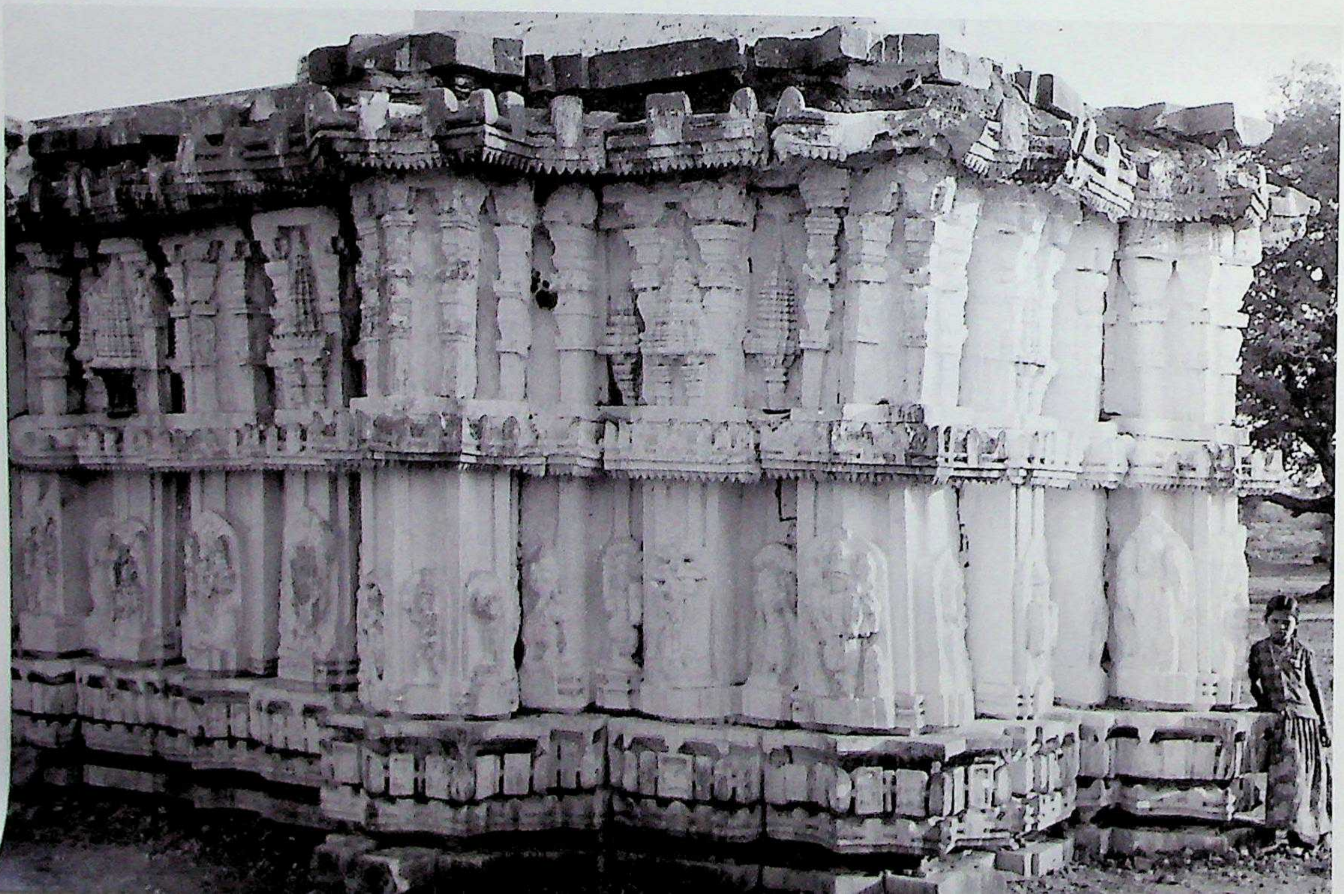

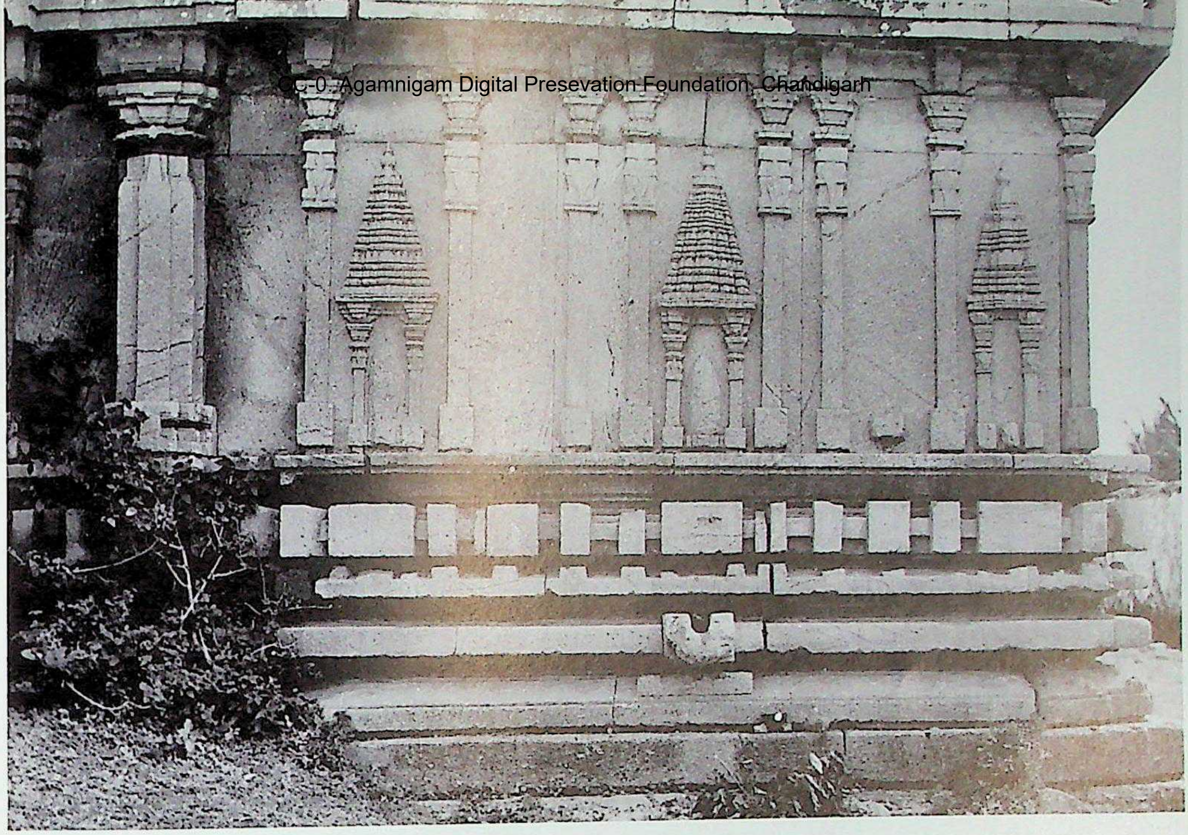

1126. Kembāḷu. Narasiṁhasvāmi temple, vimāna and kapilī, north. Southern Karṇāṭa (Hoysaḷanāḍu) style. C. mid 13th century A.D.

1127. Āsandi. Caṇḍikēśava temple, gūḍhamaṇḍapa, nave, Śrīkāra pillar, capital member incised carvings.

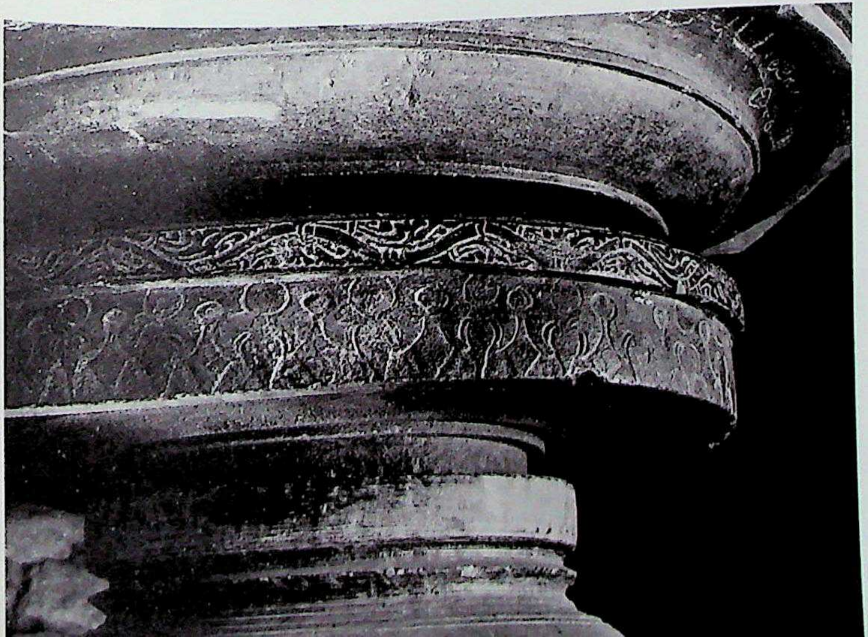

1128. Āsandi. Vīrabhadra temple, gūḍhamaṇḍapa, nave, Śrīkāra pillar, unfinished design.

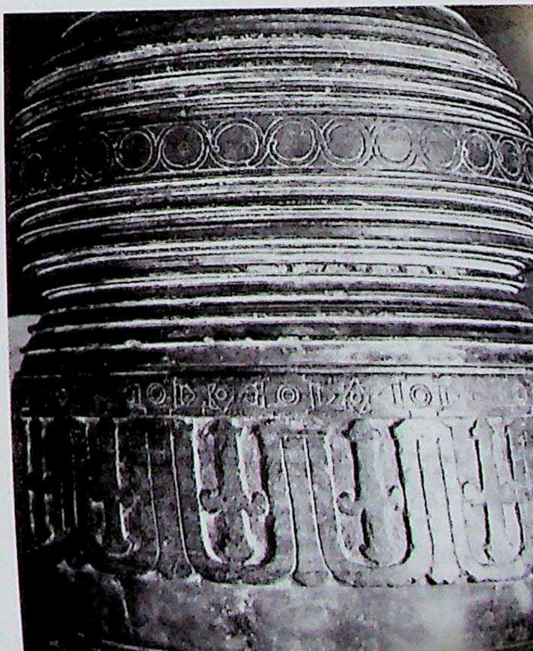

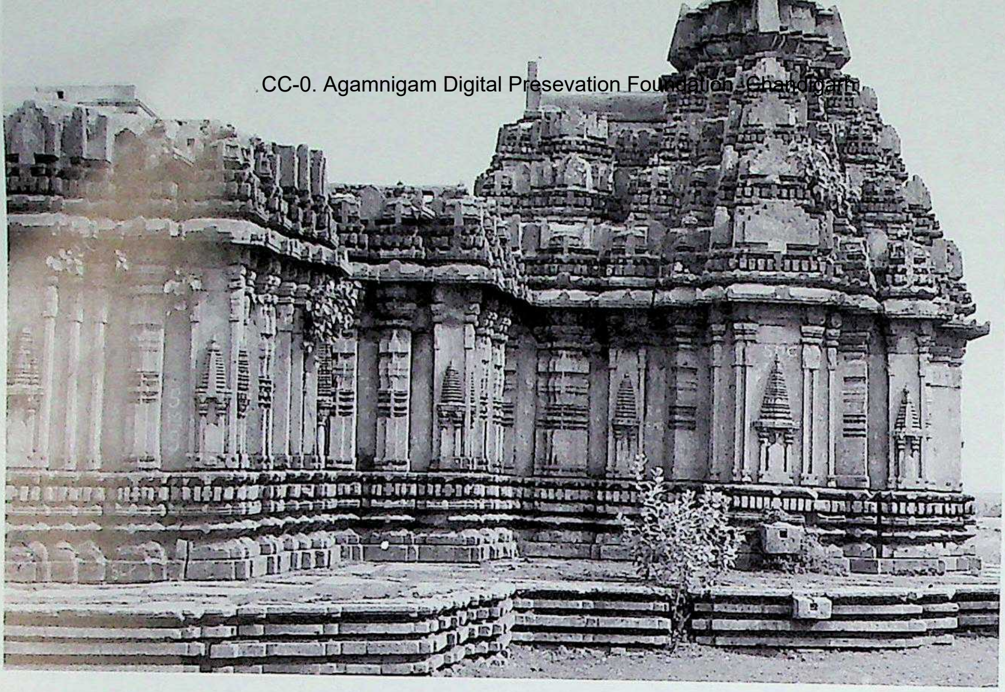

1129. Seṭṭikere. Yōga-Mādhava temple complex, north aspect. Southern Karṇāṭa (Hoysaḷanāḍu) style. Founder Gōpāla Daṇāyaka. A.D. 1261. (Courtesy and kindness: Institut Français D'Indologie, Pondicherry.)

1130. Seṭṭikere. Yōga-Mādhava temple complex, main vimāna of Mādhava, west. (Courtesy and kindness: Institut Français D'Indologie, Pondicherry.)

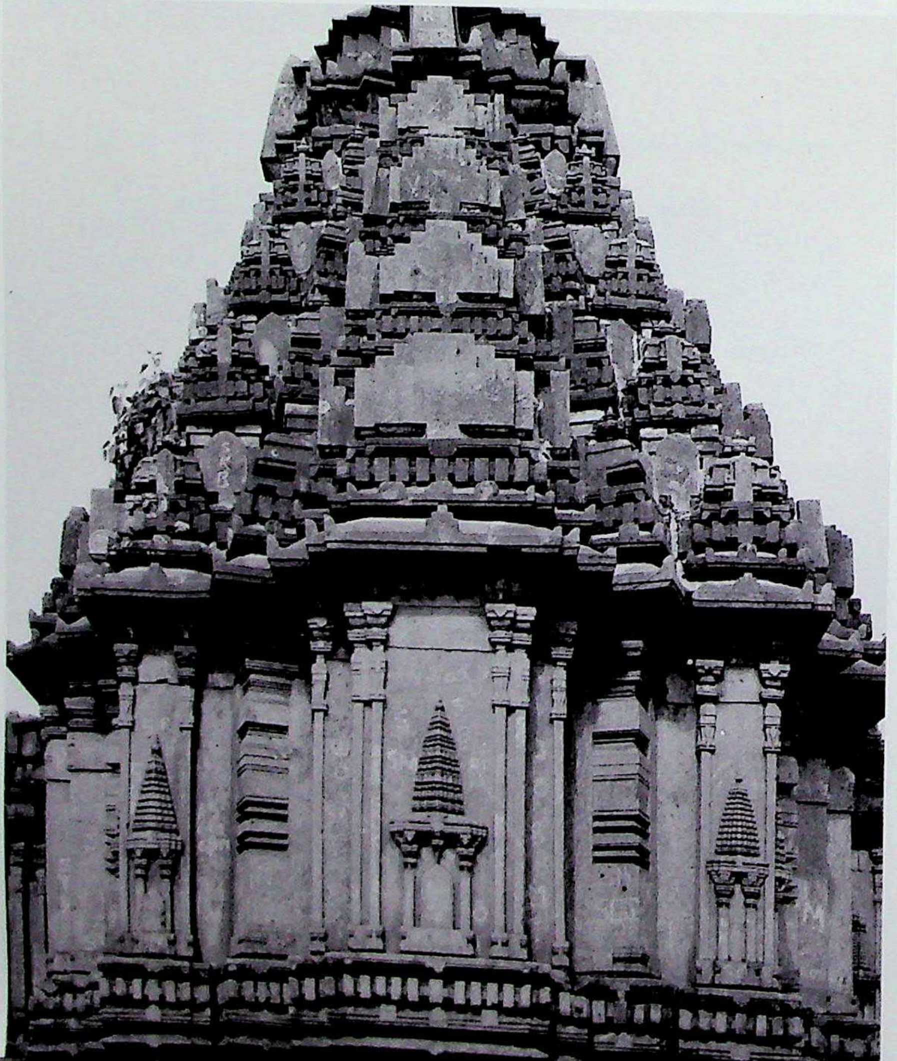

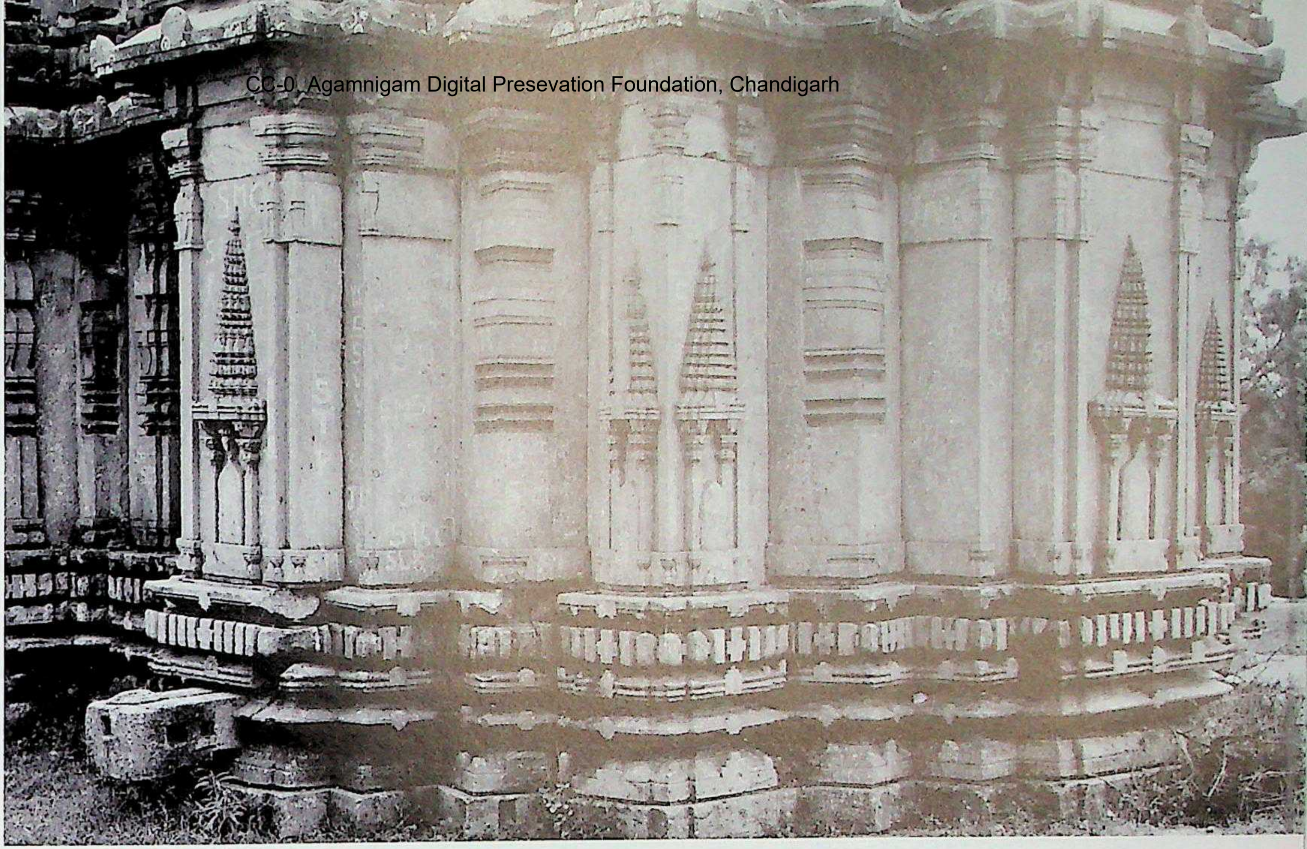

1131. Seṭṭikere. Yōga-Mādhava temple complex, main vimāna of Mādhava, northwest. (Courtesy and kindness: Institut Français D'Indologie, Pondicherry.)

1132. Seṭṭikere. Yōga-Mādhava temple complex, south vimāna of Gōpāla, south.

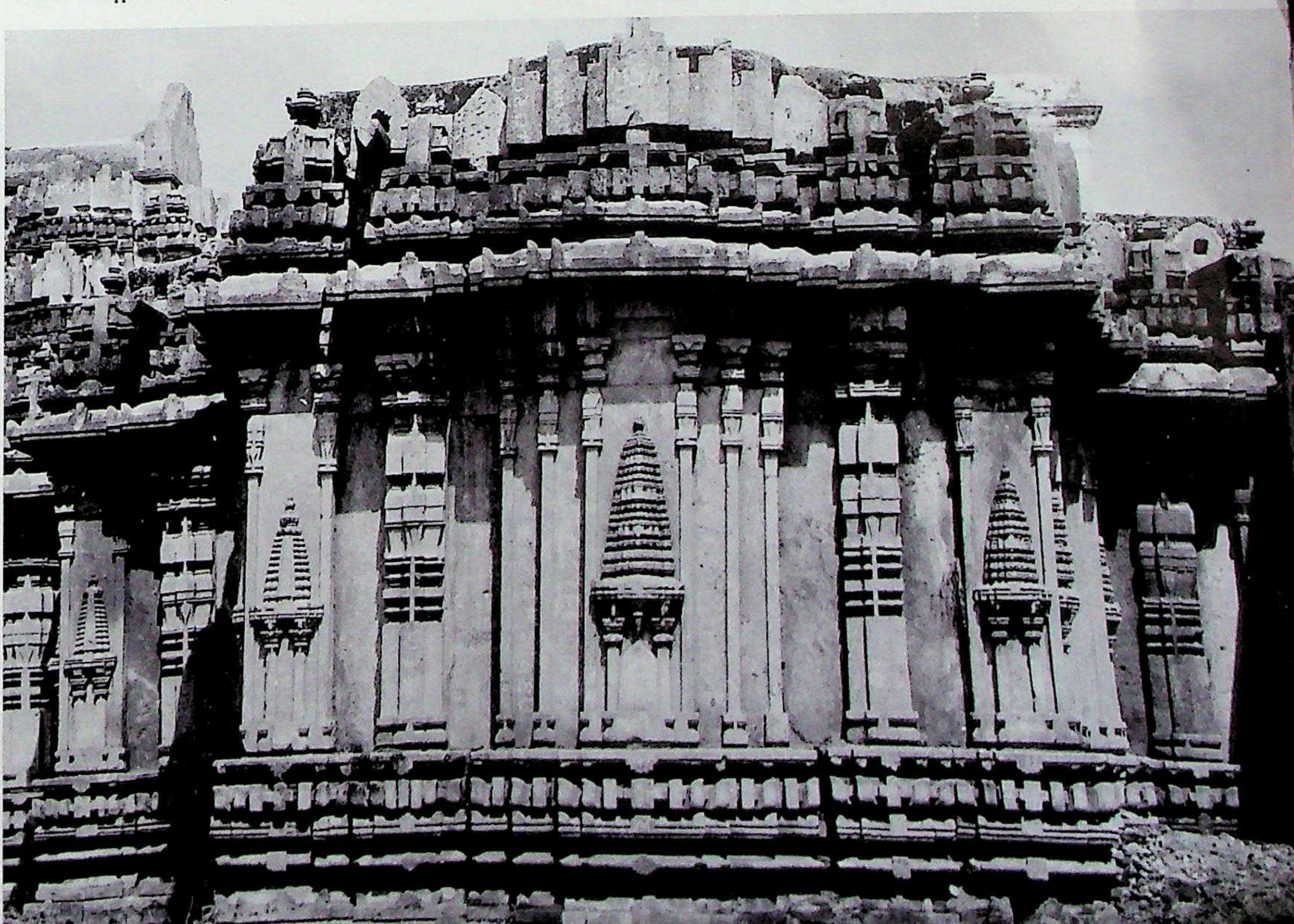

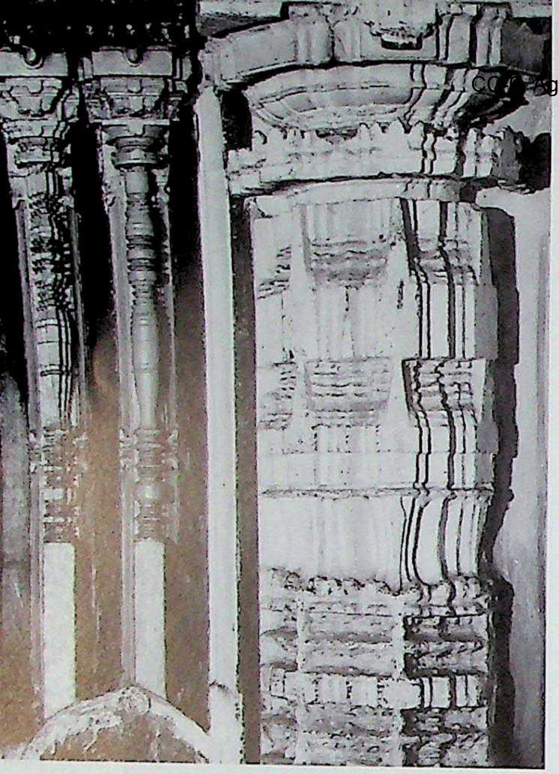

1133. Seṭṭikere. Yōga-Mādhava temple complex, main vimāna of Gōpāla, doorframe, detail.

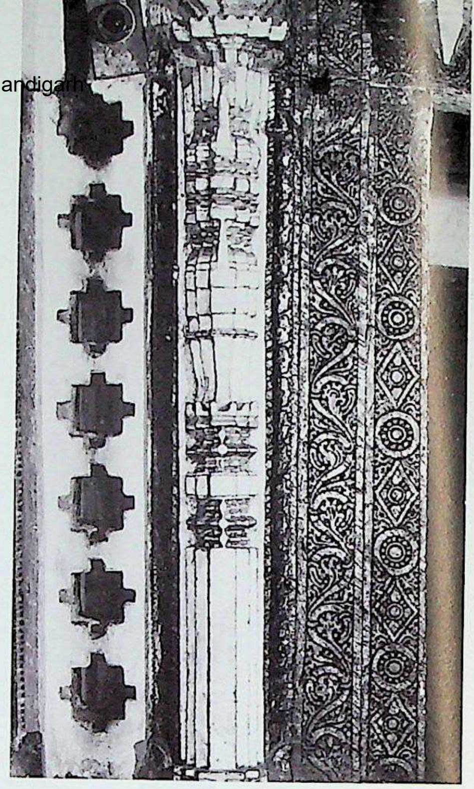

1134. Seṭṭikere. Yōga-Mādhava temple complex, south vimāna of Gōpāla, doorframe, detail.

1135. Beḷḷūr. Mādhavarāya temple, vimāna, kapilī and part of the gūḍhamaṇḍapa, south. Southern Karṇāṭa (Hoysaḷanāḍu) style. A.D. 1282. (Courtesy and kindness: Institut Français D'Indologie, Pondicherry.)

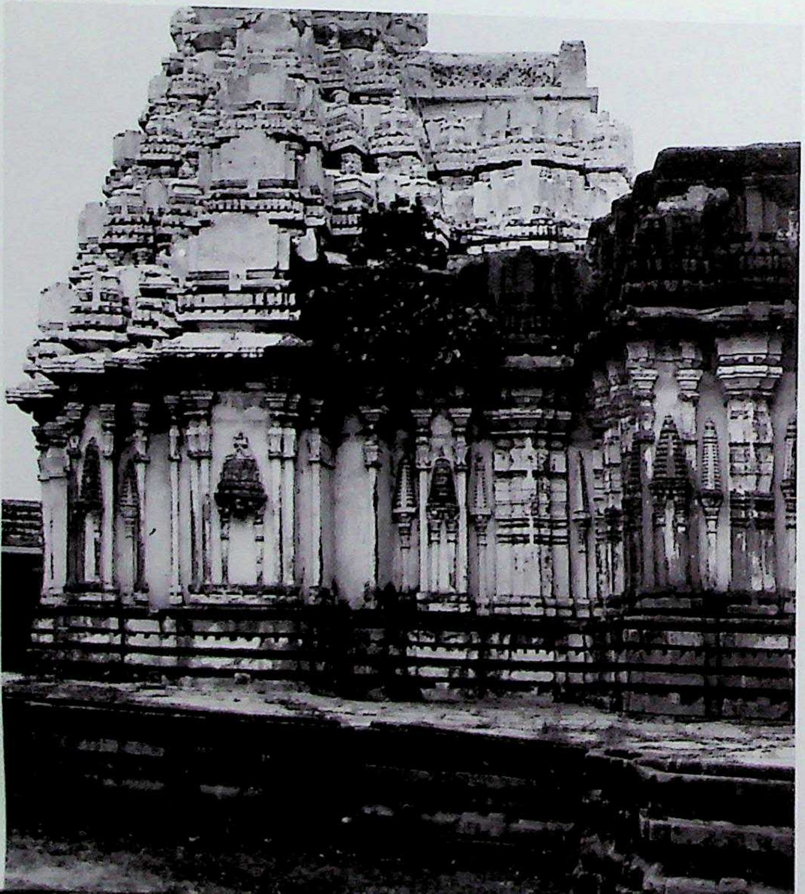

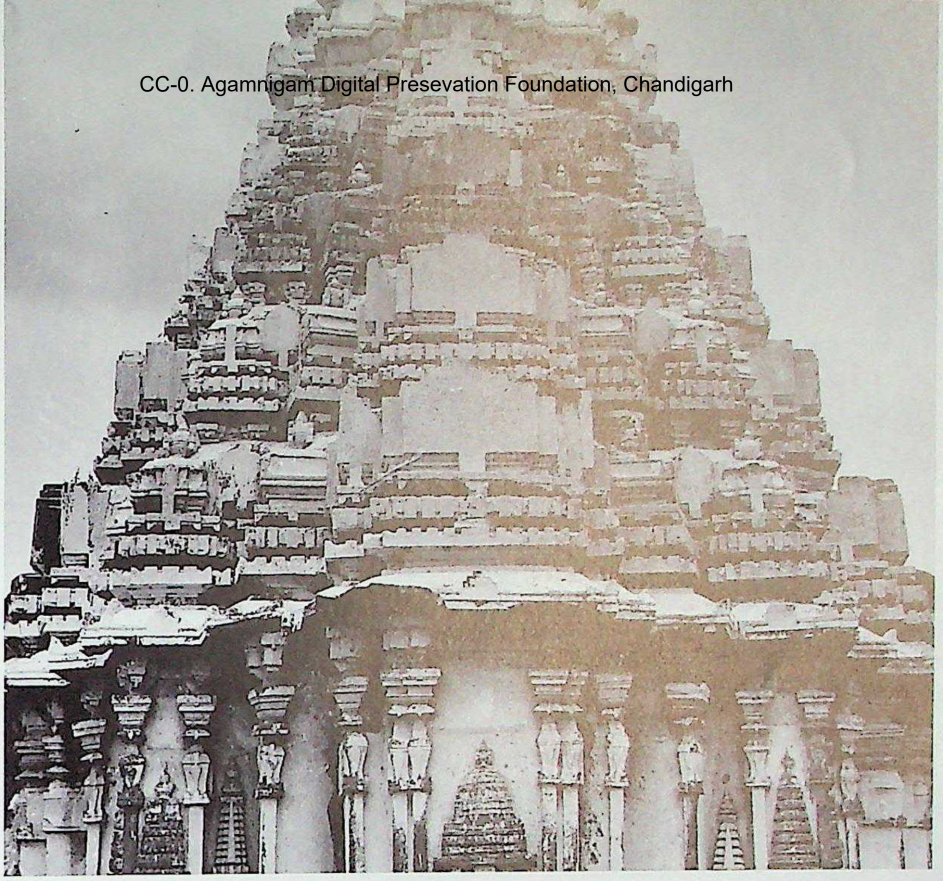

1136. Beḷḷūr. Mādhavarāya temple, vimāna and superstructure, west. Southern Karṇāṭa (Hoysaḷanāḍu) style. A.D. 1282. (Courtesy and kindness: Institut Français D'Indologie, Pondicherry.)

1137. Beḷḷūr. Mādhavarāya temple, vimāna, gūḍhamaṇḍapa and bhadra-prāsāda, south. Southern Karṇāṭa (Hoysaḷanāḍu) style. A.D. 1282. (Courtesy and kindness: Institut Français D'Indologie, Pondicherry.)

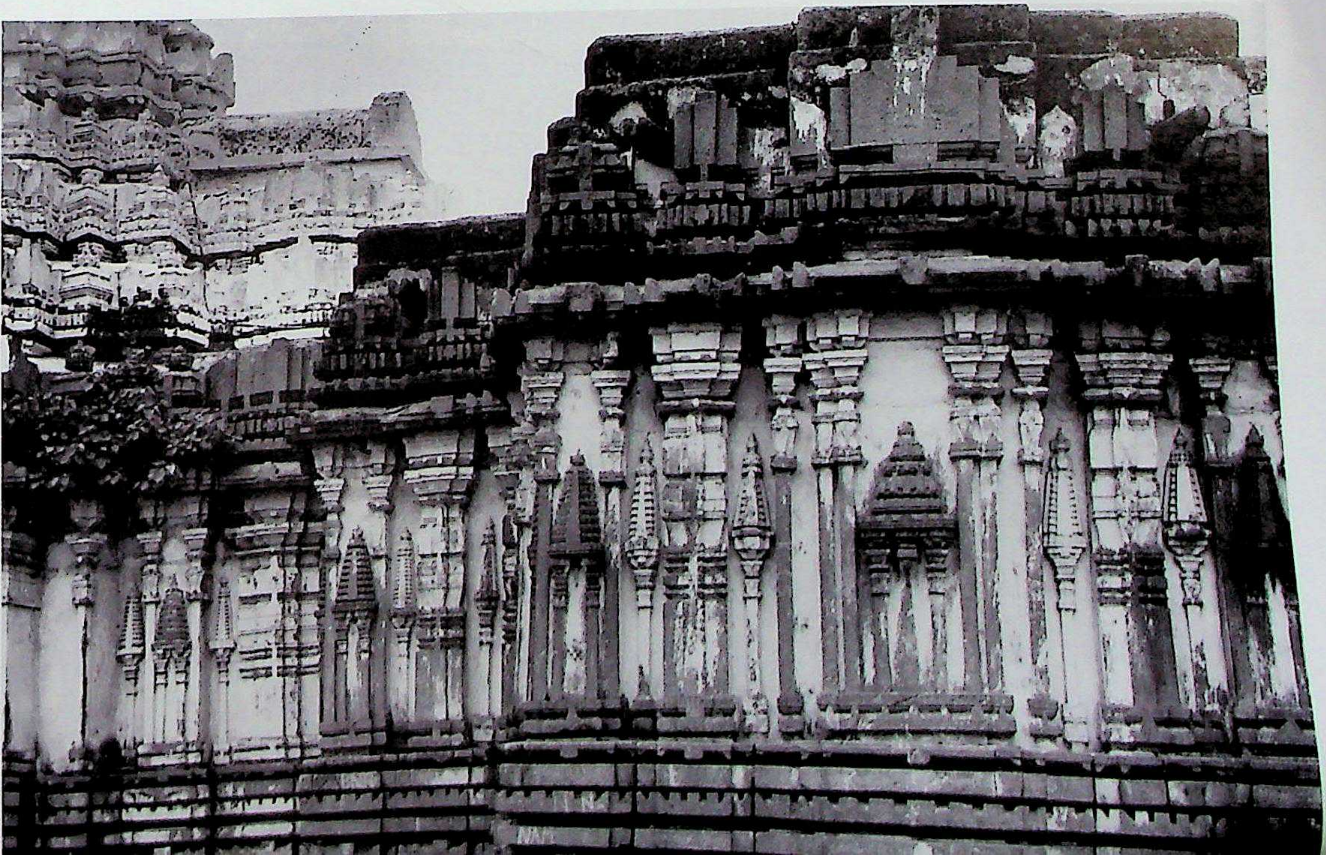

Digital Preservation Foundation, Chandigarh

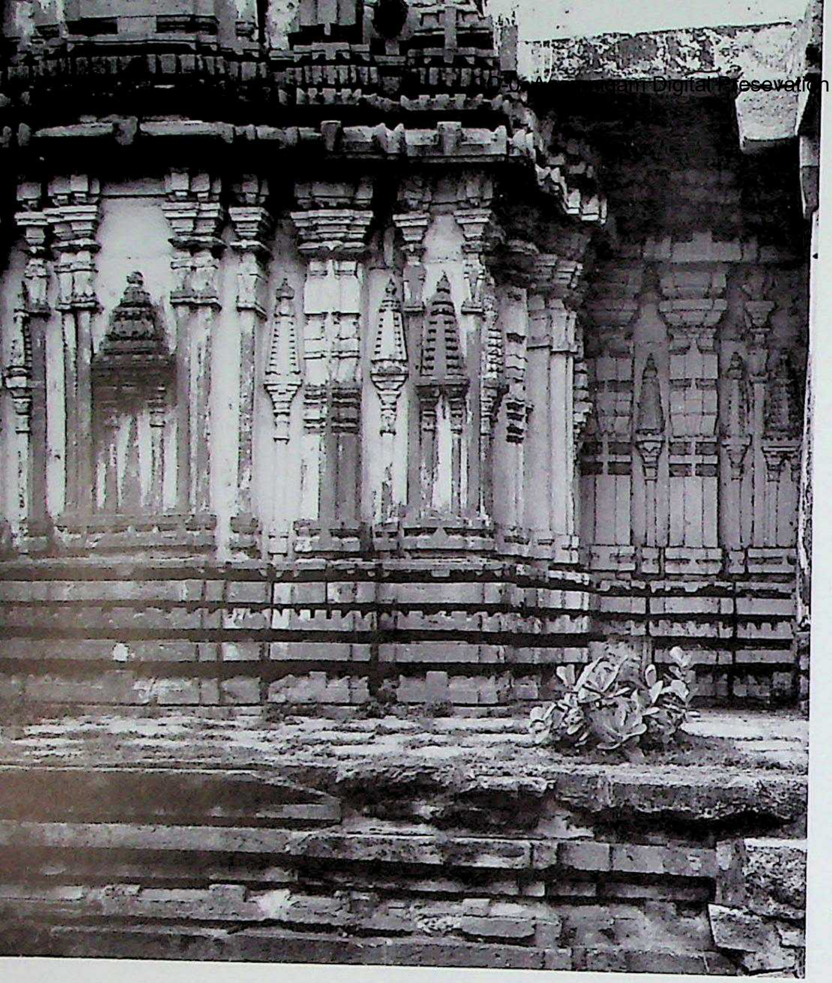

1138. Beḷḷūr. Mādhavarāya temple, bhadra-prāsāda and gūḍhamaṇḍapa's fore-section.

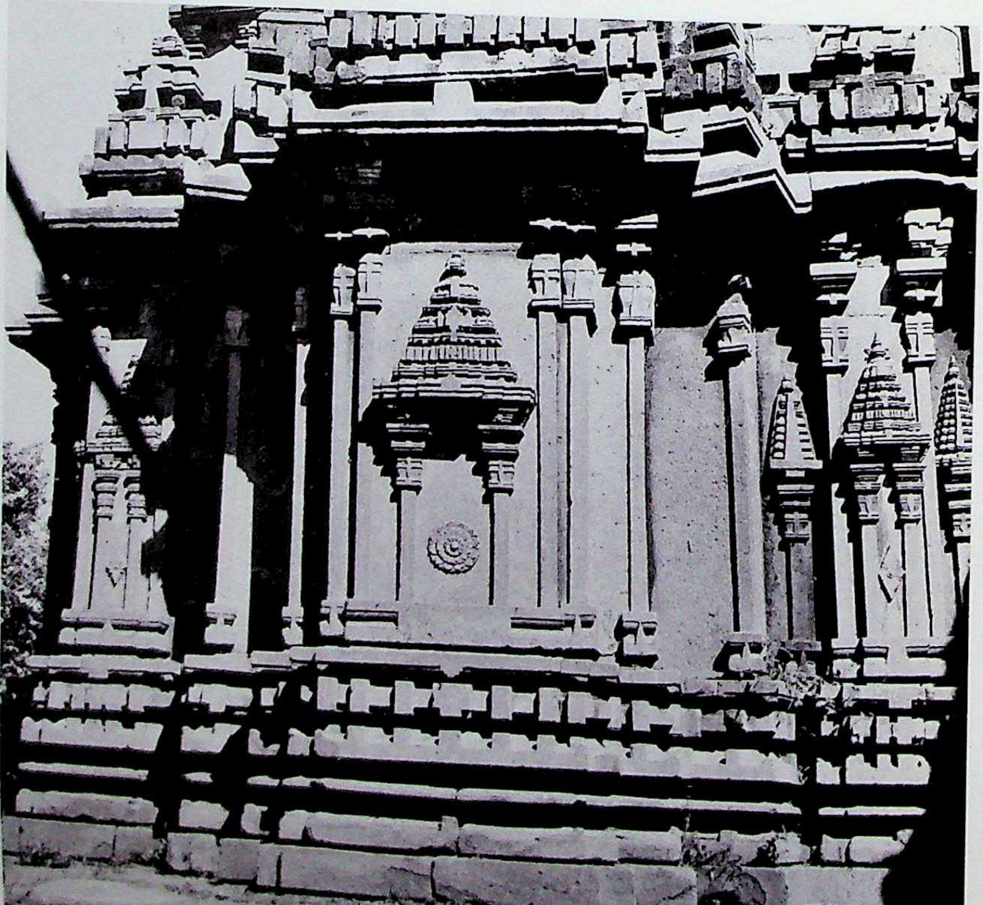

1139. Turuvēkere. Cennakēśava temple, vimāna, south. Southern Karṇāṭa (Hoysaḷanāḍu) style. C. A.D. 1260 or soon after.

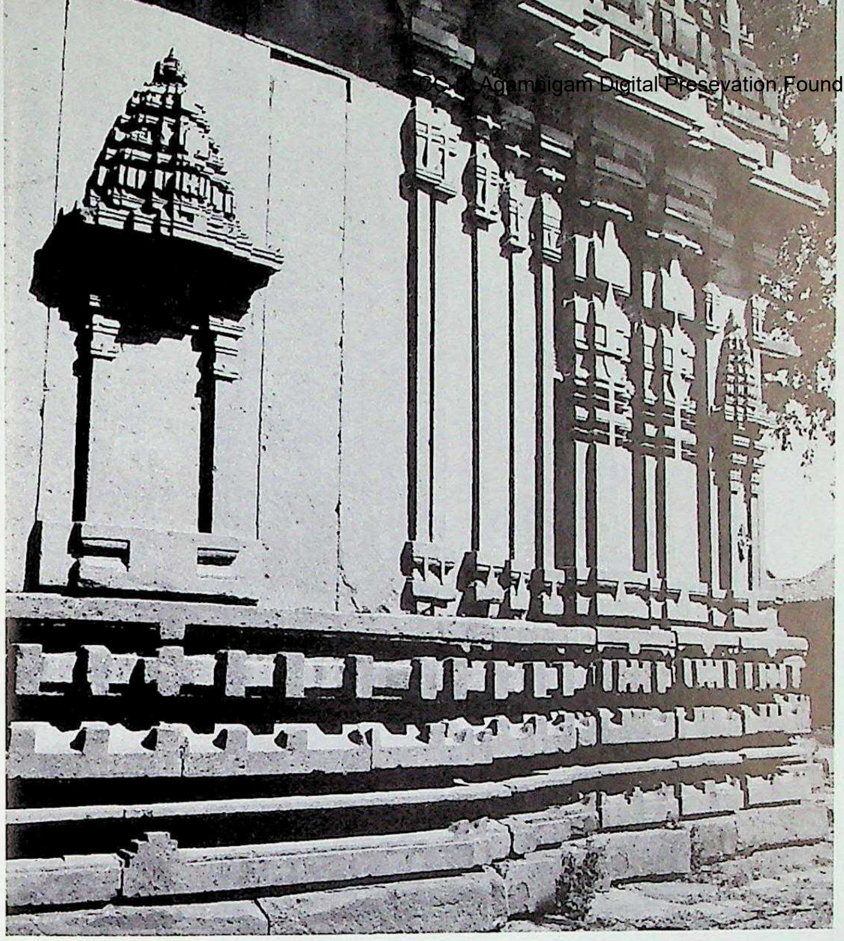

1140. Turuvēkere. Cennakēśava temple, gūḍhamaṇḍapa, south wall.

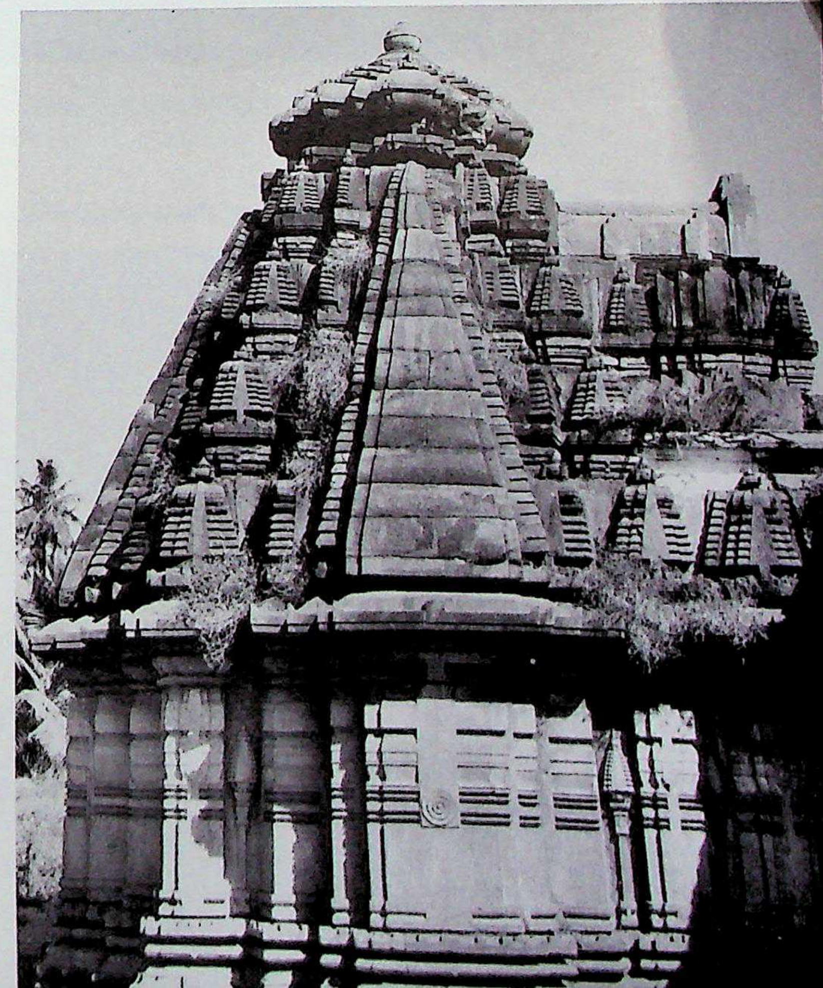

1141. Turuvēkere. Mūlīśaṅkarēśvara temple, vimāna and kapilī, south. Southern Karṇāṭa (Hoysaḷanāḍu) style. C. A.D. 1260.

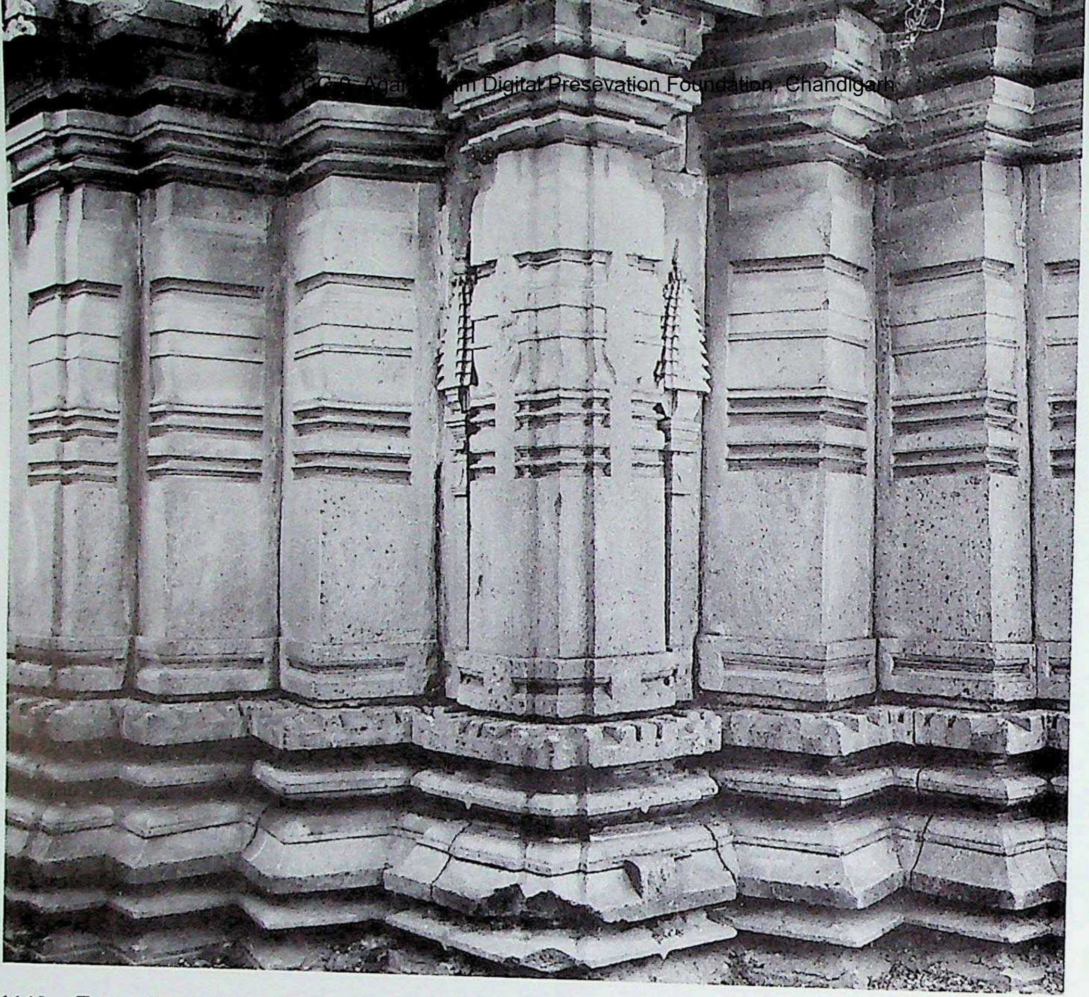

1142. Turuvēkere. Mūlīśaṅkarēśvara temple, vimāna-wall, northwest.

1143. Turuvēkere. Mūlīśaṅkarēśvara temple, gūḍhamaṇḍapa, south.

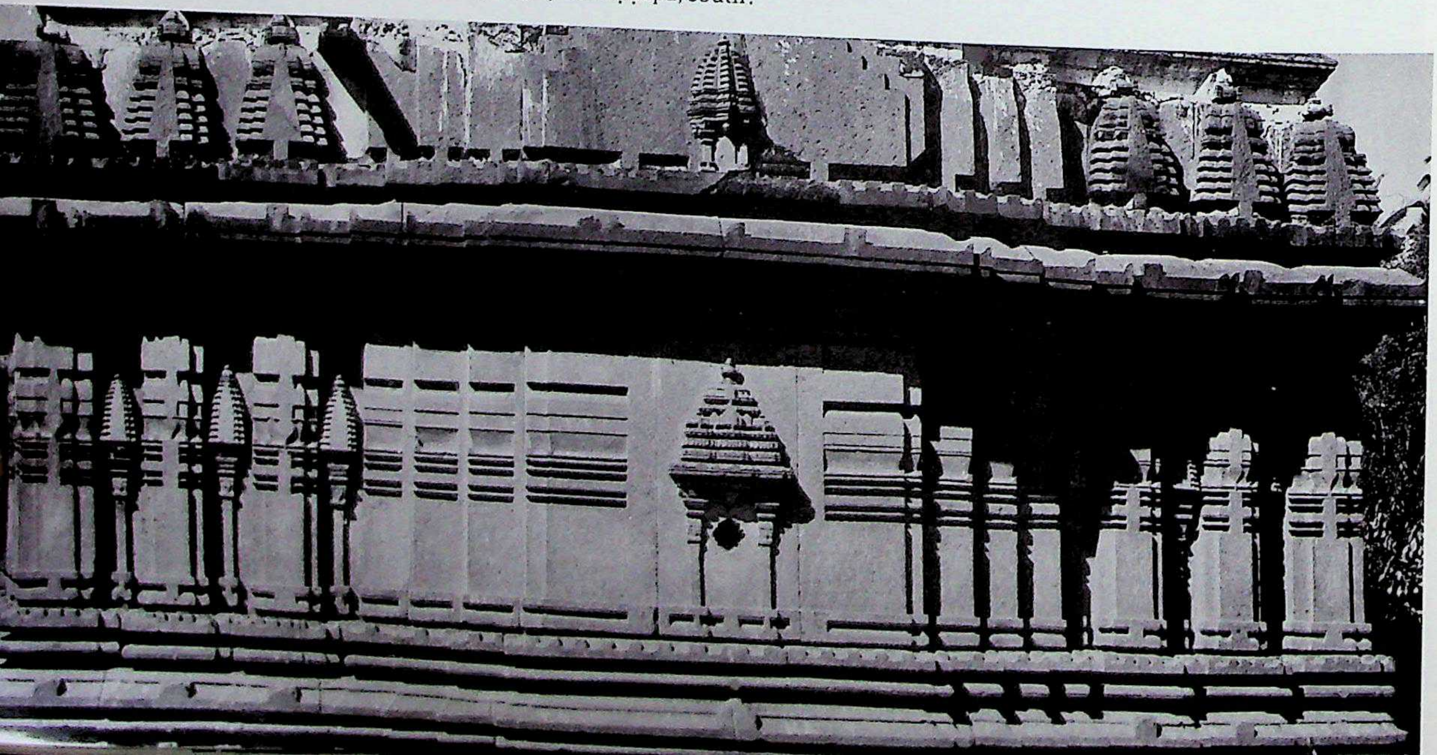

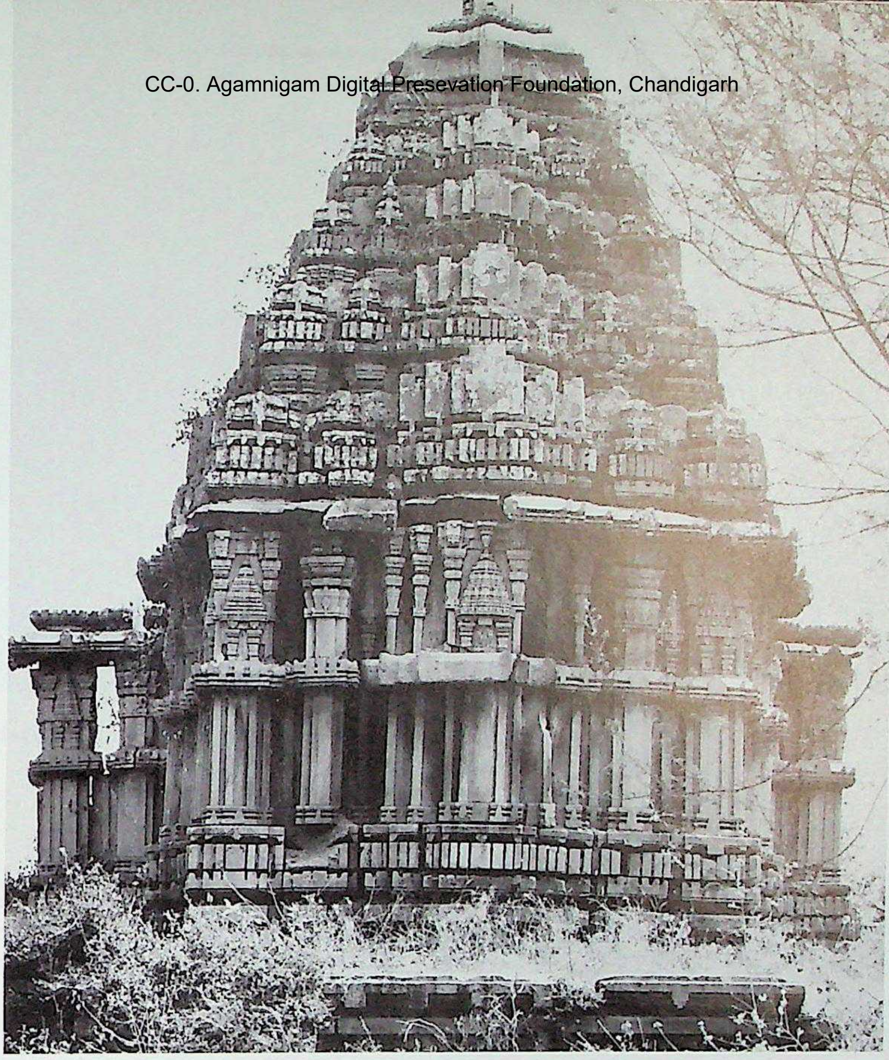

1144. Būdnūru. Anantapadmanābha temple, west. Southern Karṇāṭa (Hoysaḷanāḍu) style. C. A.D. 1266.

1145. Būdnūru. Anantapadmanābha temple, vimāna and adhiṣṭhāna, south wall.

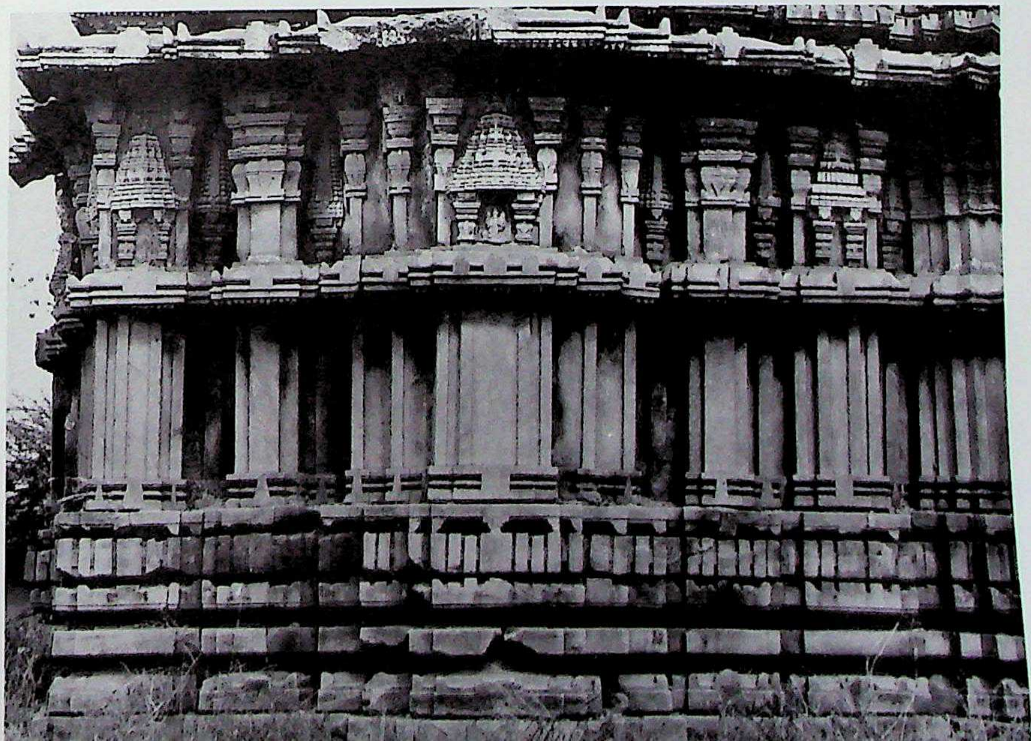

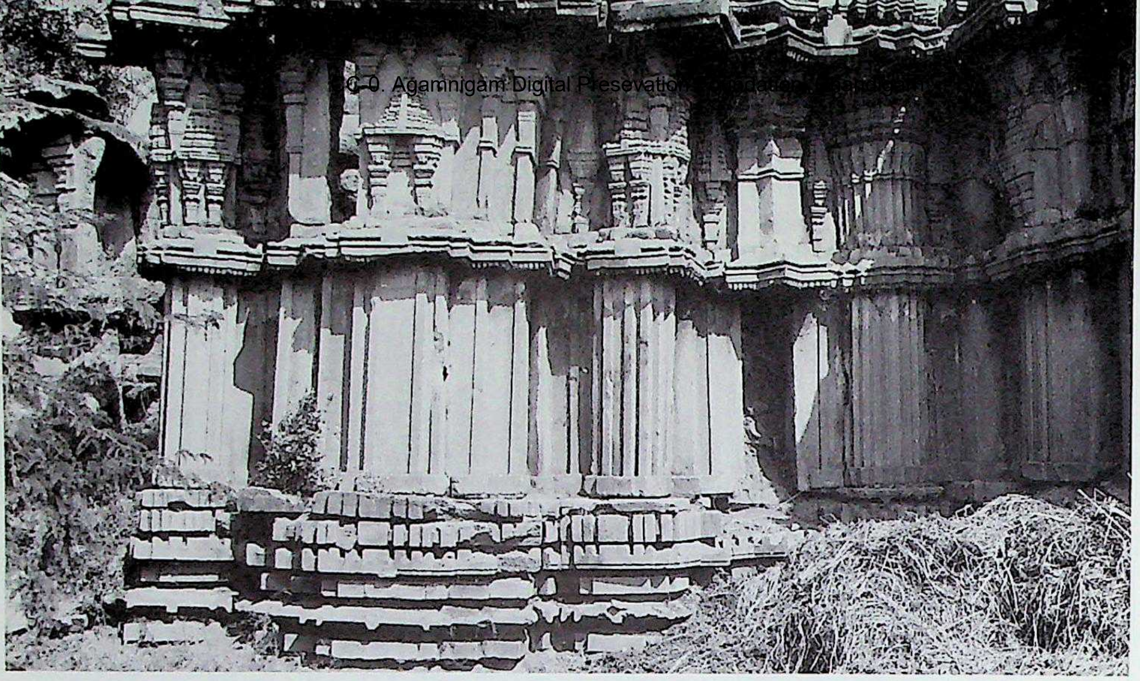

1146. Būdnūru. Kāśīviśvēśvara temple, vimāna and kapilī, south. Southern Karṇāṭa (Hoysaḷanāḍu) style. C. A.D. 1266. (Courtesy and kindness: Gerard Foekema.)

1147. Vighnasante. Lakṣmī-Narasiṁha temple, vimāna, east. Southern Karṇāṭa (Hoysaḷanāḍu) style. Founder three daṇḍanāyakas (Appayya, Gōpala, and Mādhava). A.D. 1284.

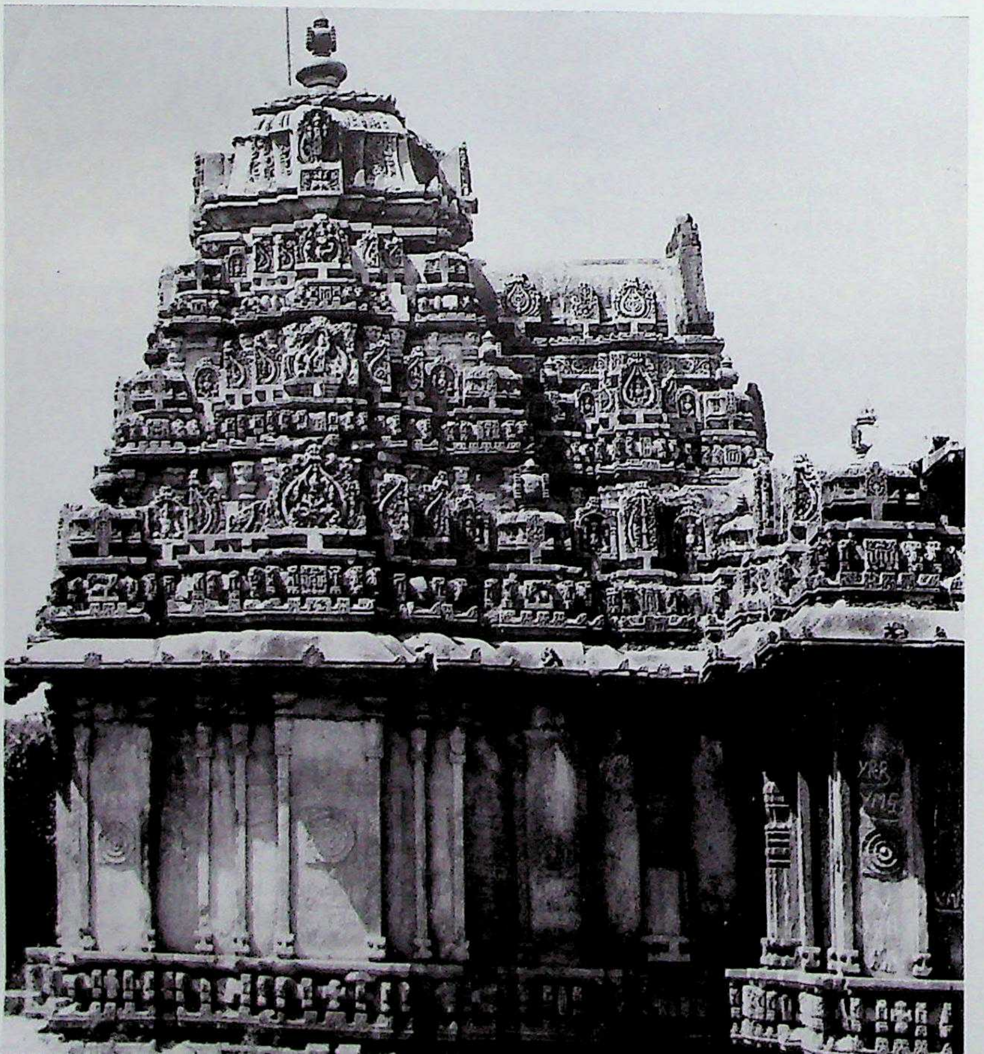

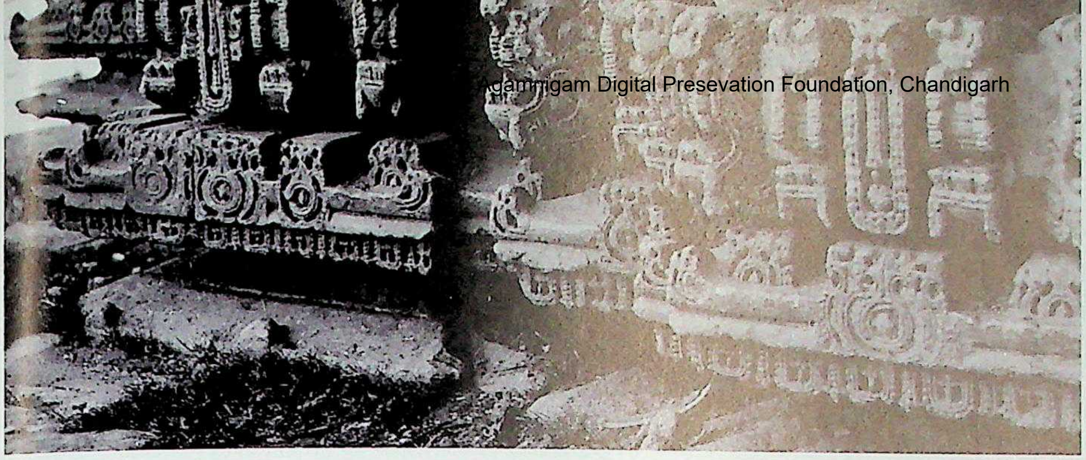

1148. Vighnasante. Lakṣmī-Narasiṁha temple, Kapōtabandha adhiṣṭhāna, decorated kapōtapālī and grāsa-makara-paṭṭikā.

1149. Vighnasante. Lakṣmī-Narasiṁha temple, vimāna, superstructure, west.

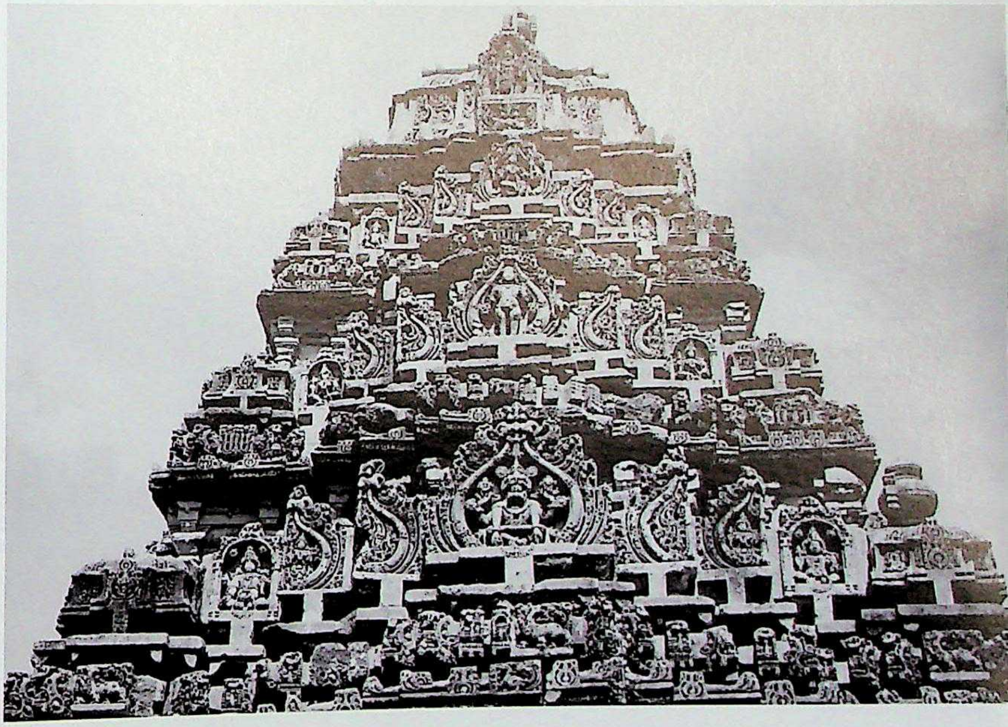

1150. Vighnasante. Lakṣmī-Narasiṁha temple, gūḍhamaṇḍapa, southeast section.

CC-0. Agamnigam Digital Preservation Foundation, Chandigarh

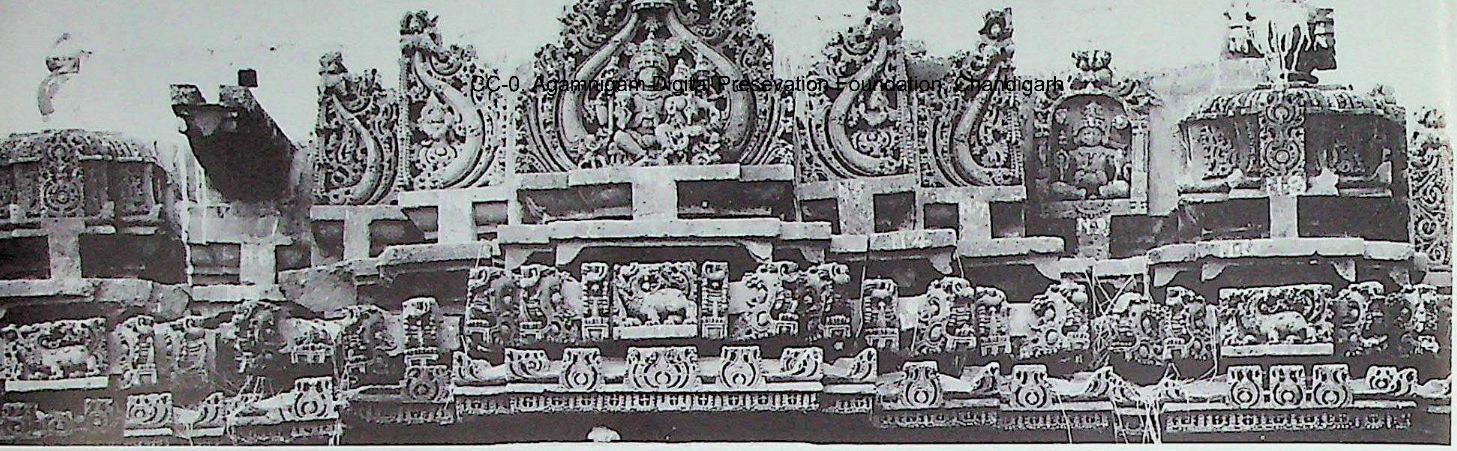

1152. Vighnasante. Lakṣmī-Narasiṁha temple, bhadra-prāsāda, hāra, detail.

1151. Vighnasante. Lakṣmī-Narasiṁha temple, west bhadra-prāsāda, west wall.

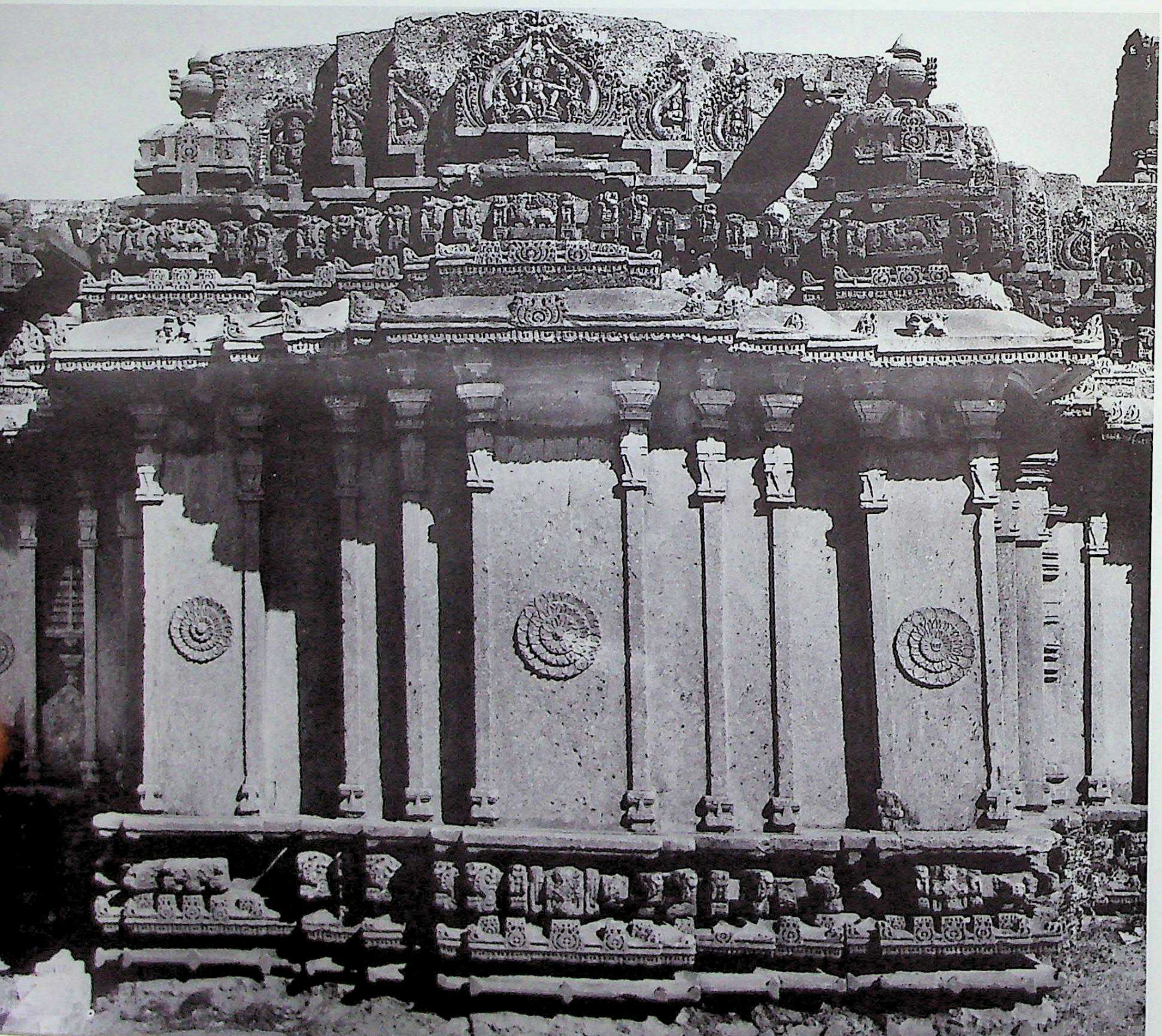

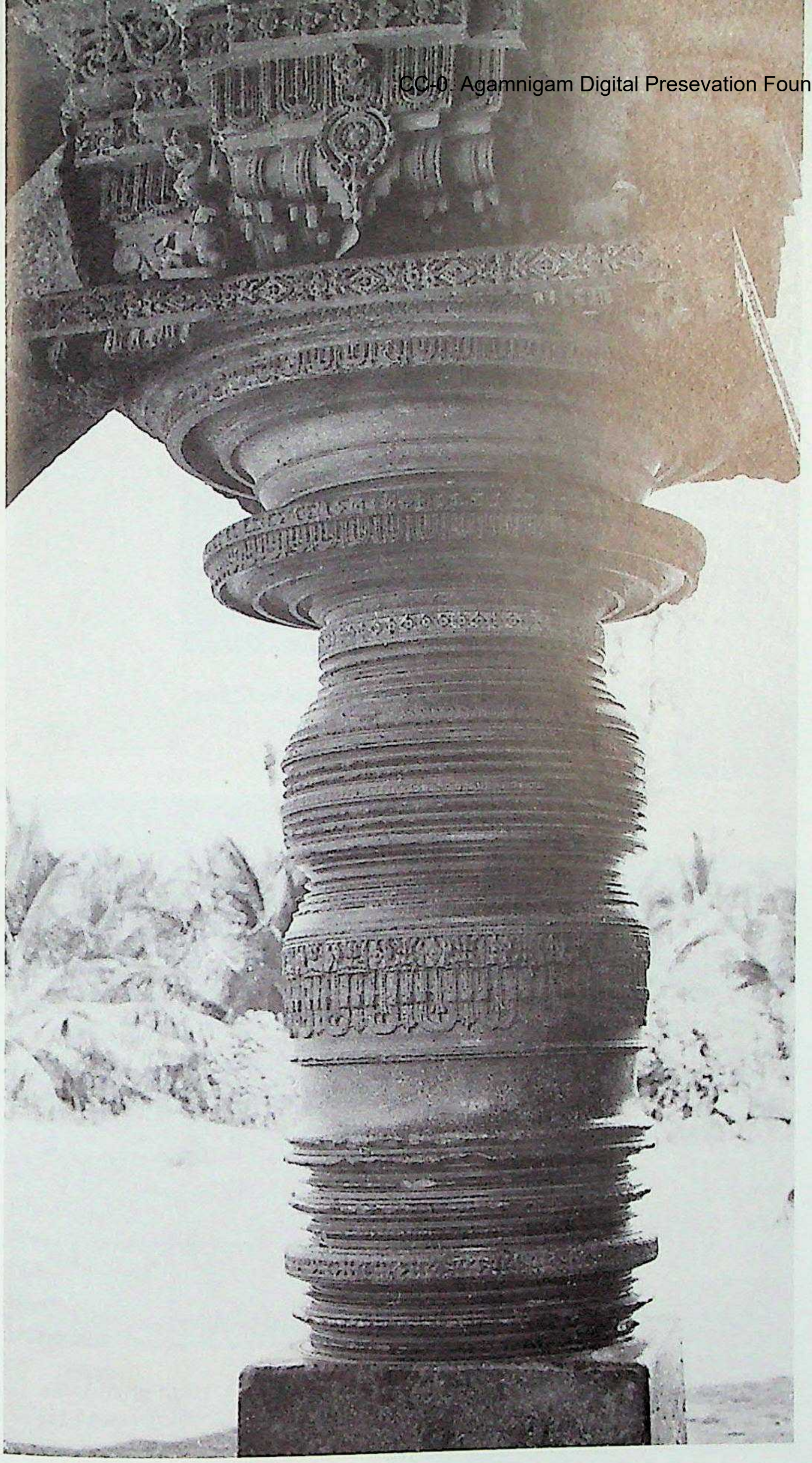

1153. Vighnasante. Lakṣmī-Narasiṁha temple, mukhacatuṣkī, carved Śrīkāra pillar.

1154. Vighnasante. Lakṣmī-Narasiṁha temple, gūḍhamaṇḍapa, carved Śrīkāra pillar.

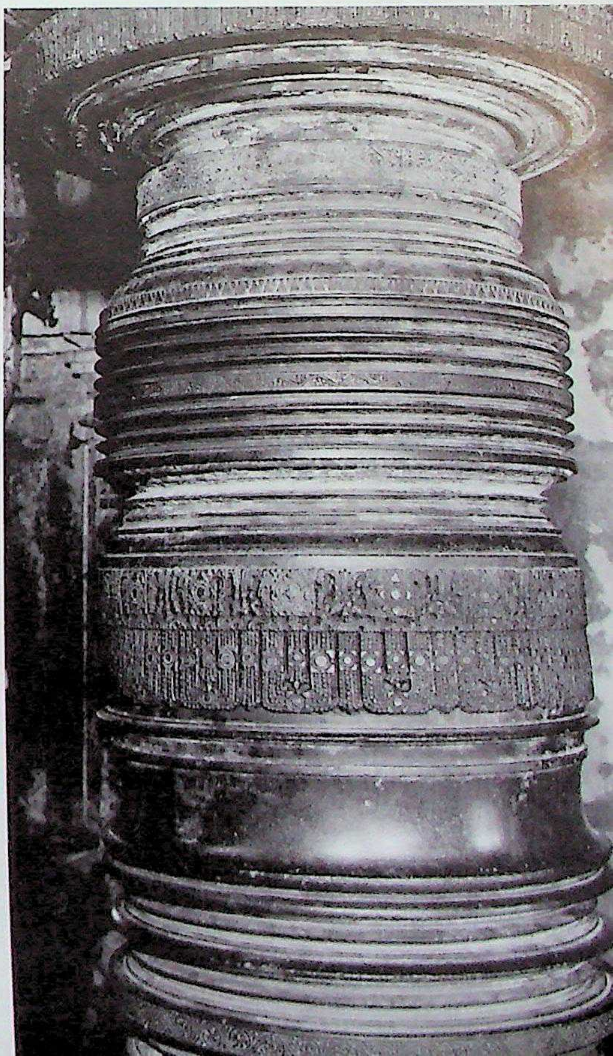

CC-0. Agamnigam Digital Preservation Foundation, Chandigarh

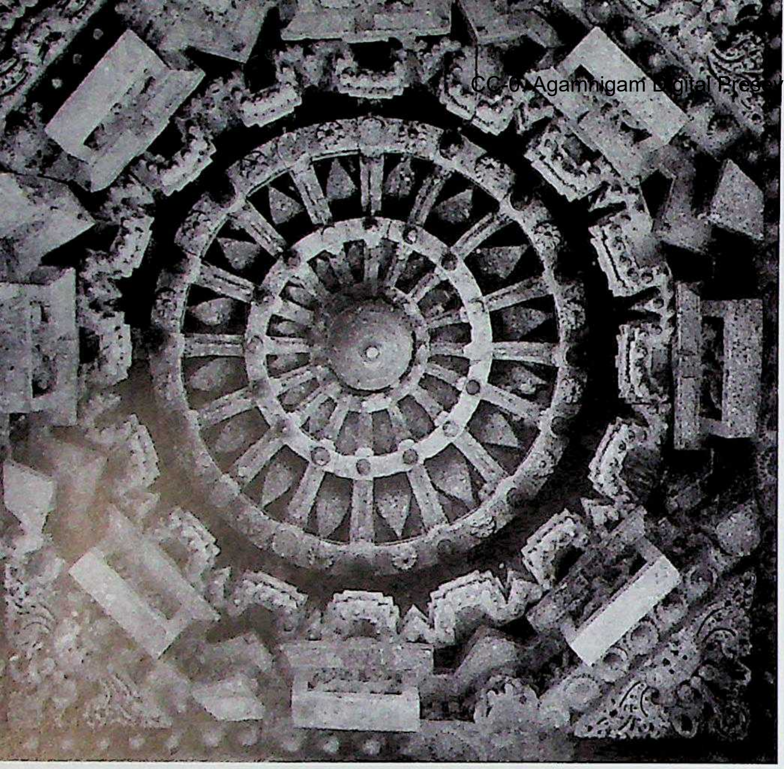

1155. Vighnasante. Lakṣmi-Narasiṁha temple, mukhacatuṣkī, Nābhicchanda ceiling.

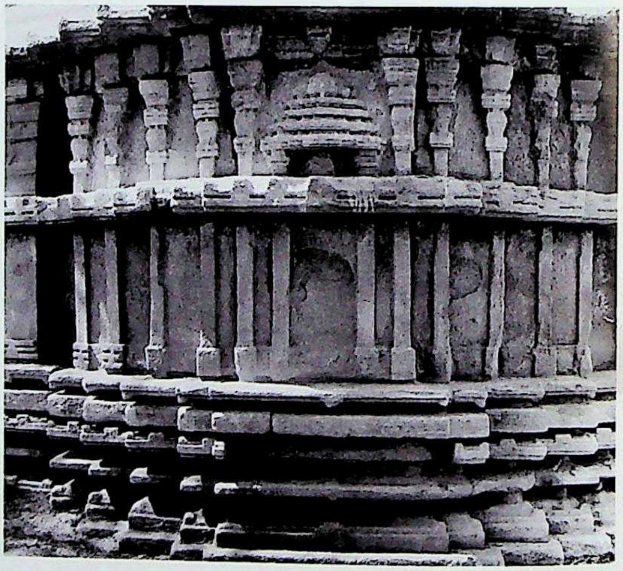

1156. Heḍatale. Lakṣmīkānta temple, west. Southern Karṇāṭa (Hoysaḷanāḍu) style. C. late 13th century.

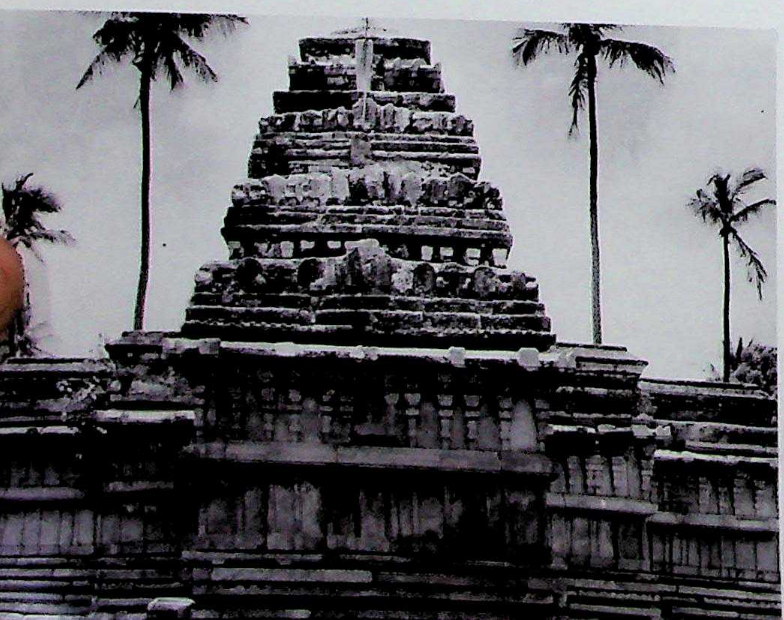

1157. Heḍatale. Nagarēśvara temple, gūḍhamaṇḍapa, south bhadra. Southern Karṇāṭa (Hoysaḷanāḍu) style. C. late 13th century A.D.

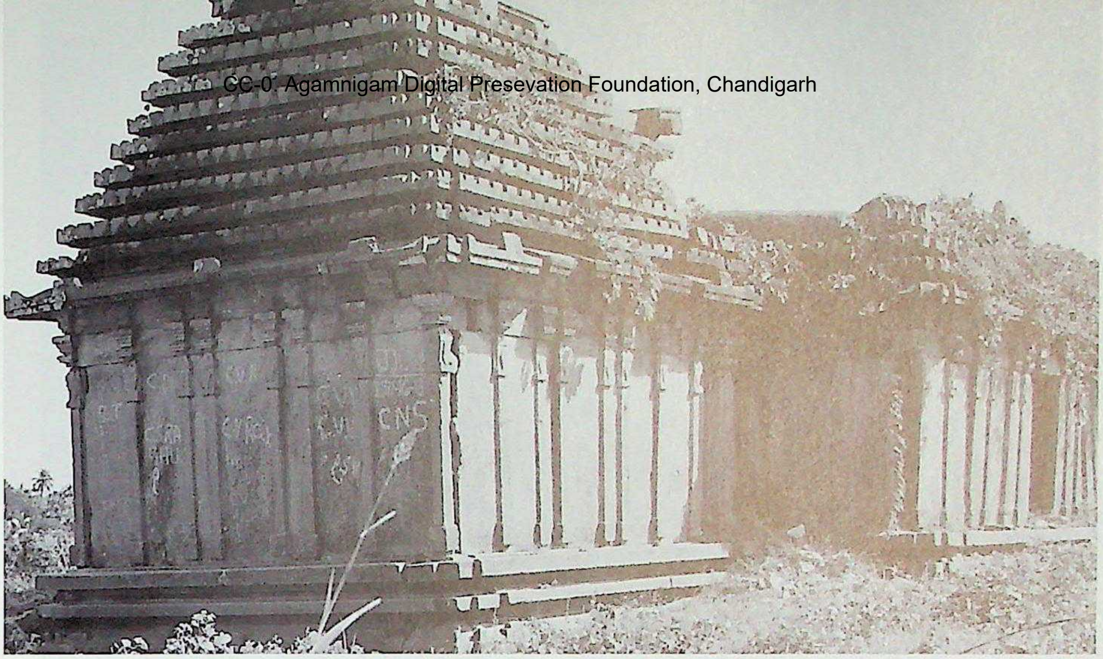

1158. Mācalaghaṭṭa. Mallēśvara temple, southwest. Southern Karṇāṭa (Hoysaḷanāḍu) style. *C.* second quarter of the 13th century A.D. or later.

1159. Mācalaghaṭṭa. Mallēśvara temple, gūḍhamaṇḍapa, carved Śrīkāra pillar.

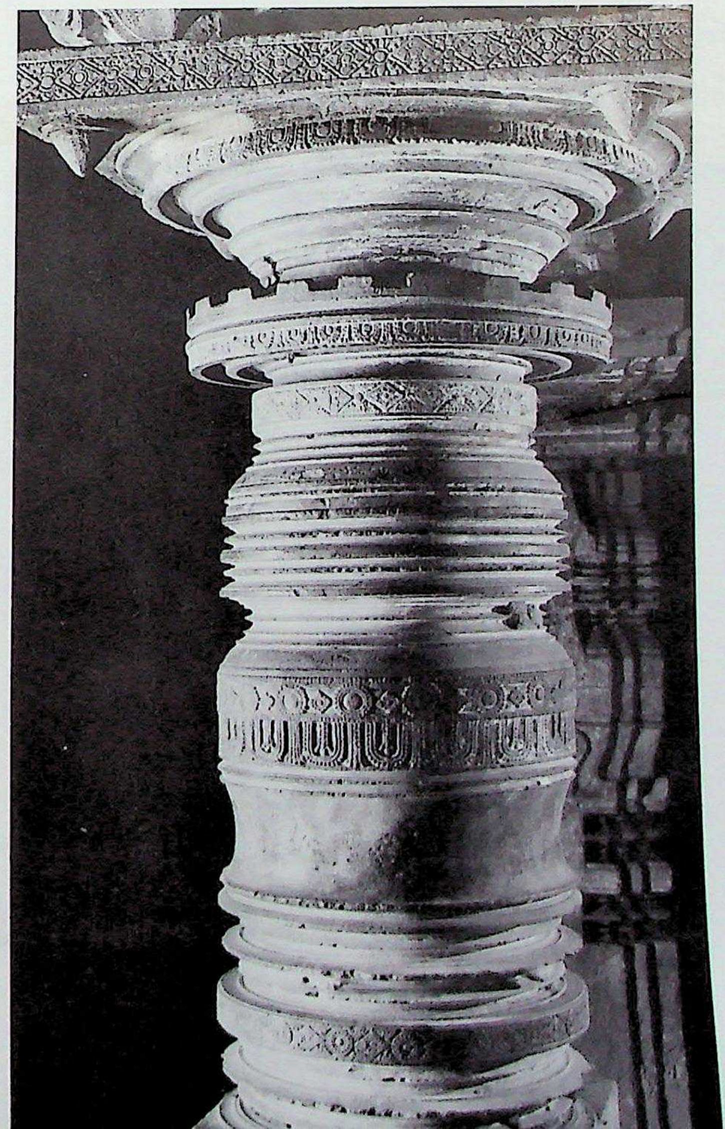

CC-0. Agamnigam Digital Preservation Foundation, Chandigarh

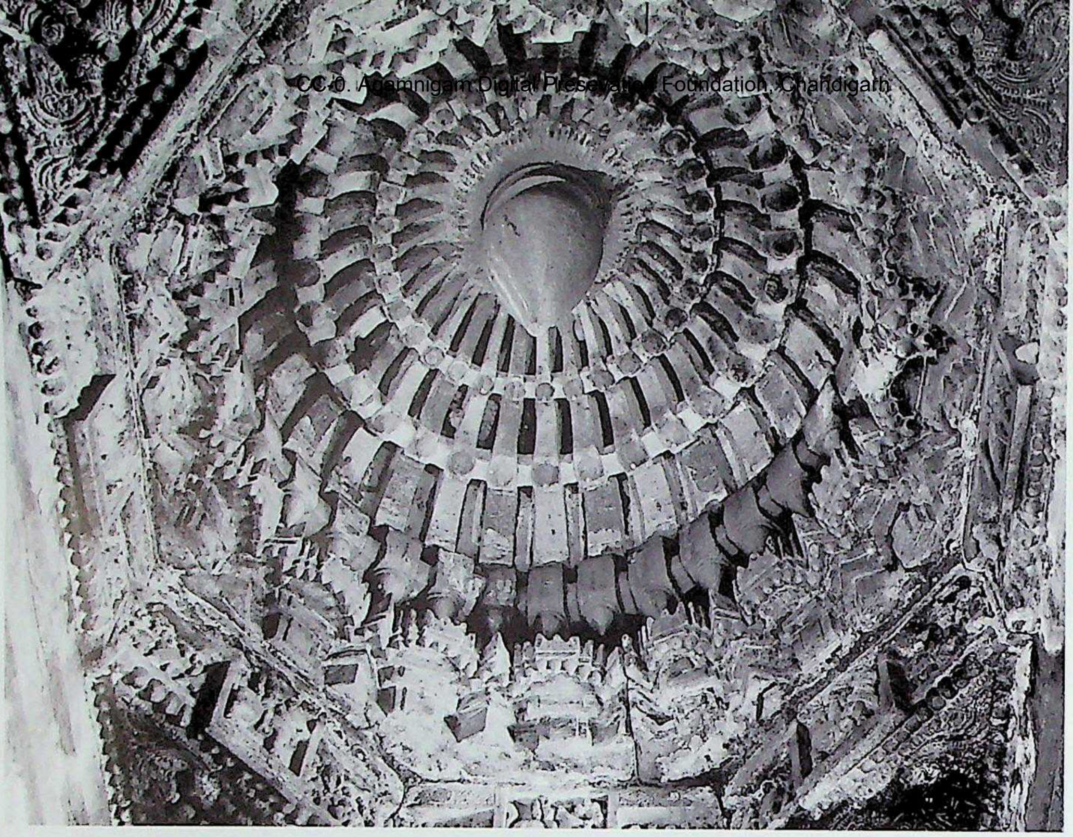

1160. Mācalaghaṭṭa. Mallēśvara temple, gūḍhamaṇḍapa, nave, Nābhicchanda ceiling.

1161. Mācalaghaṭṭa. Mallēśvara temple, gūḍhamaṇḍapa, Nābhicchanda ceiling.

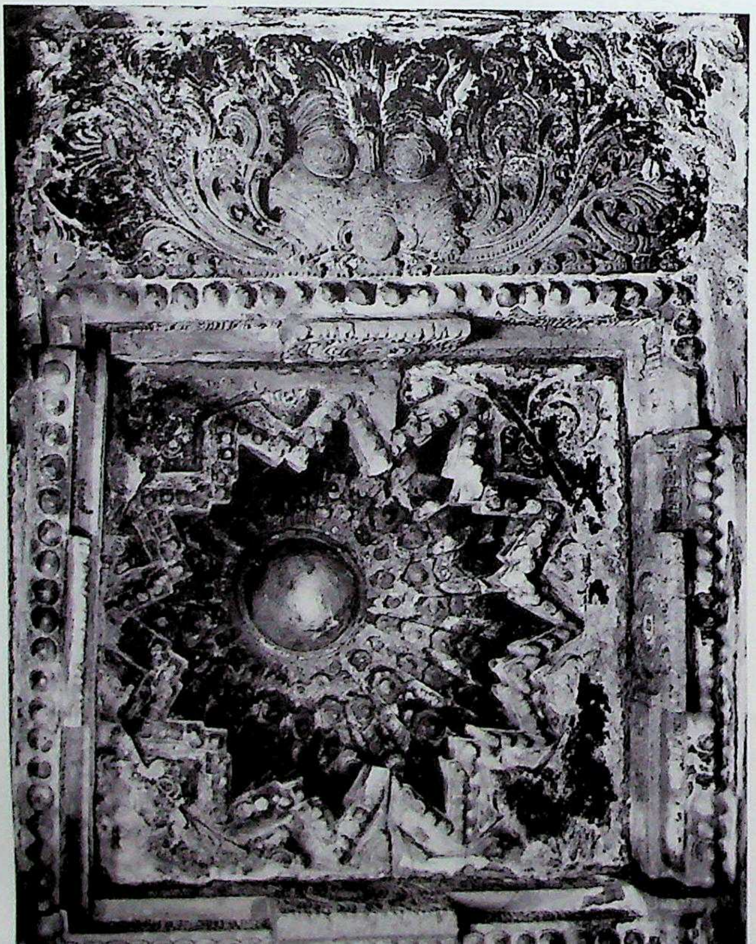

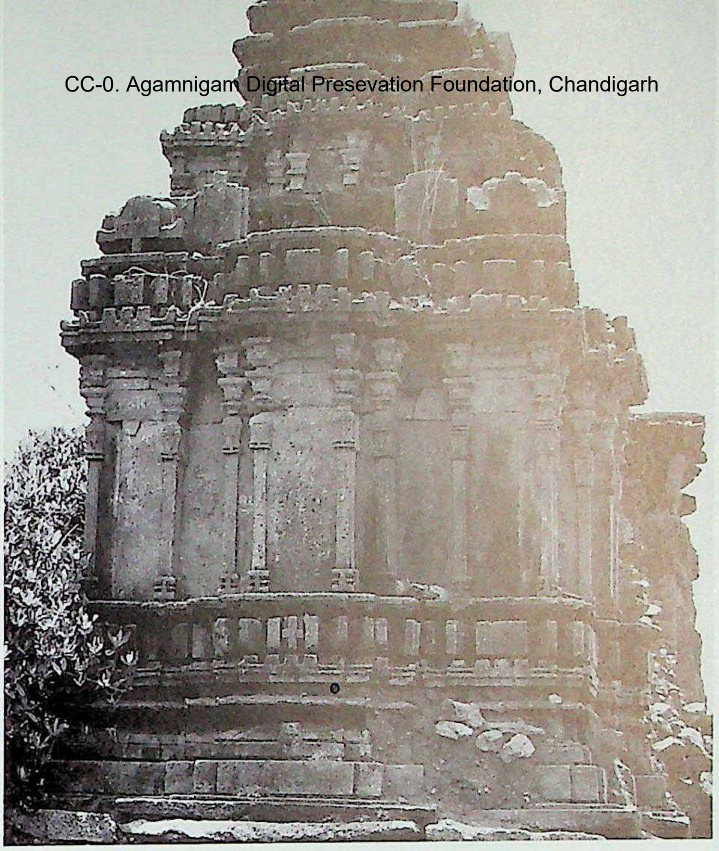

1164. Kaḷasāpura. Kaṭṭe Śivālaya temple, vimāna, west. Southern Karṇāṭa (Hoysaḷanāḍu) style. C. 13th century A.D. (Courtesy and kindness: Institut Français D'Inologie, Pondicherry.)

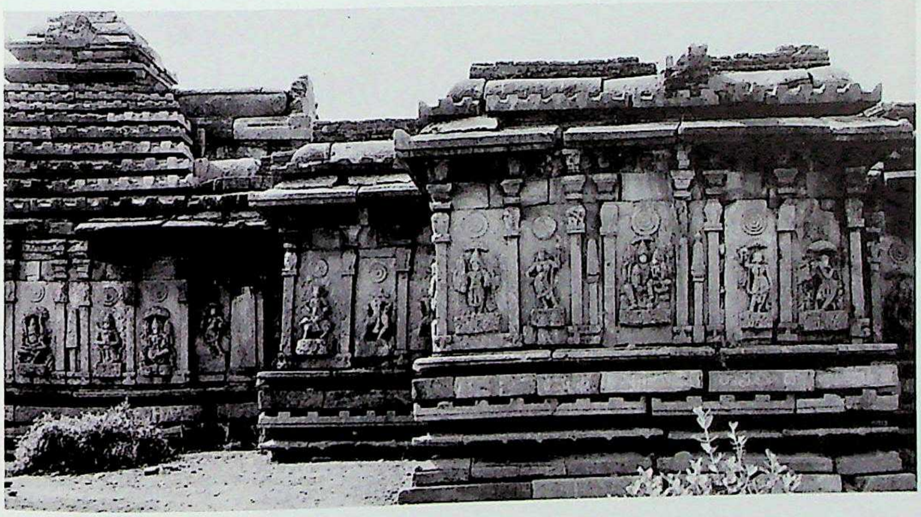

1162. Aṟakere. Narasiṁha temple, south aspect showing bhadra-prāsāda. Southern Karṇāṭa (Hoysaḷanāḍu) style. C. latter half of the 13th century A.D. (Courtesy and kindness: Institut Français D'Inologie, Pondicherry.)

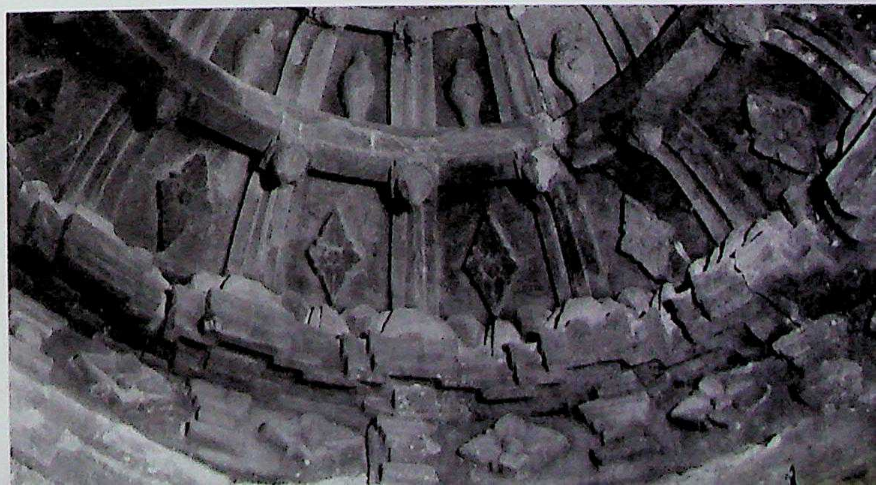

1163. Aṟakere. Narasiṁha temple, nave, Nābhicchanda ceiling, detail. (Courtesy and kindness: Institut Français D'Inologie, Pondicherry.)

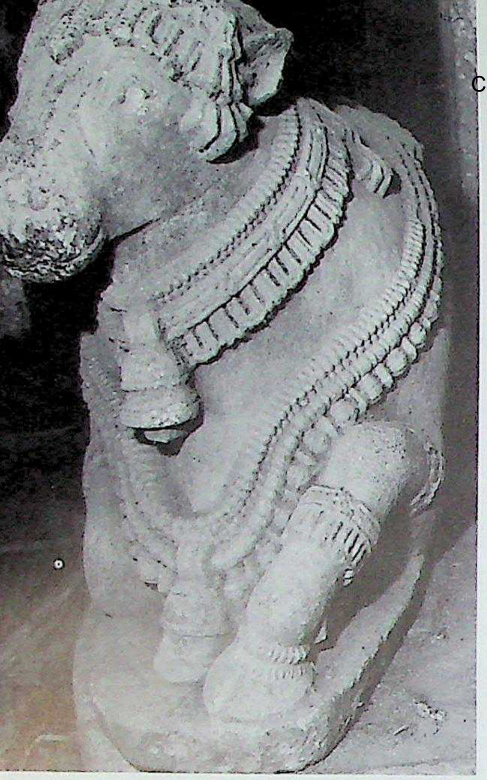

1165. Kaḷasāpura. Kaṭṭe Śivālaya temple, Nandi.

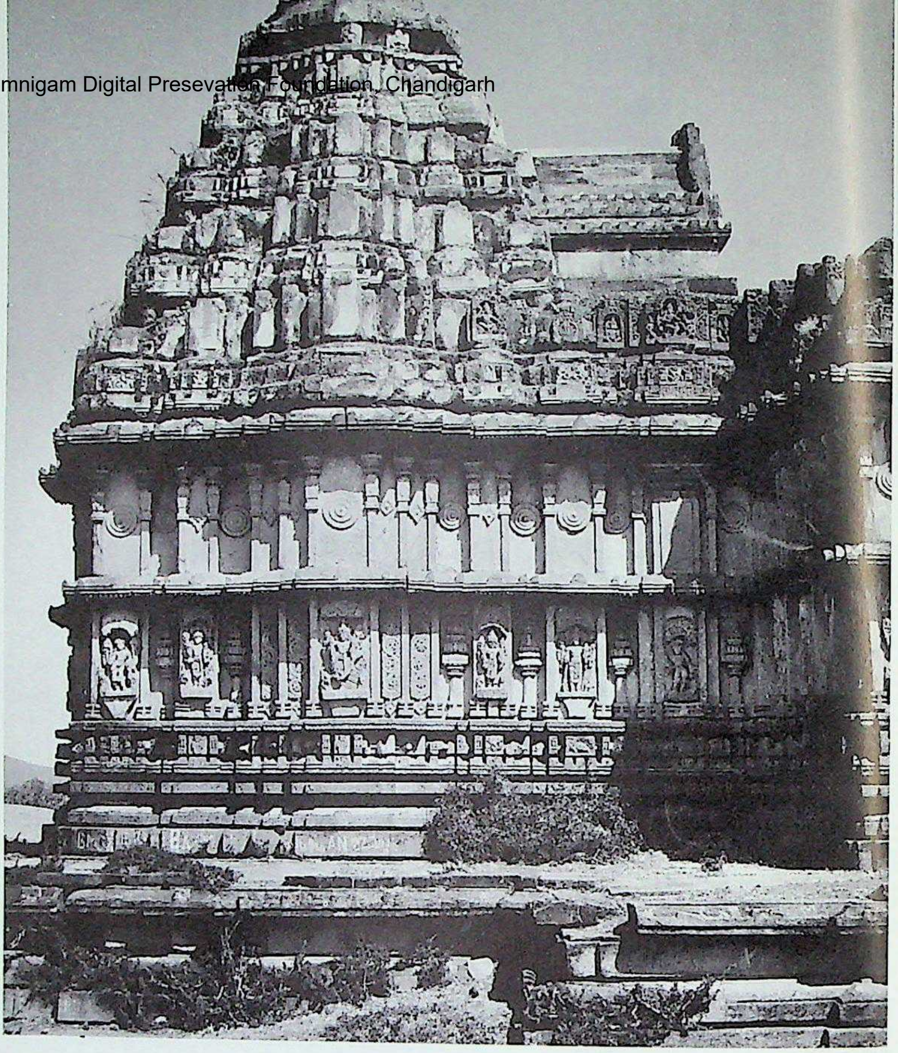

1167. Bogguvaḷḷi. Narasiṁhasvāmi temple, vimāna with kapalī, south. Southern Karṇāṭa (Hoysaḷanāḍū) style. *C.* latter half of the 13th century A.D.

1166. Kaḷasāpura. Viṣṇu temple, vimāna-wall, south. Southern Karṇāṭa (Hoysaḷanāḍu) style. C. 13th century A.D. (Courtesy and kindness: Institut Français D'Inologie, Pondicherry.)

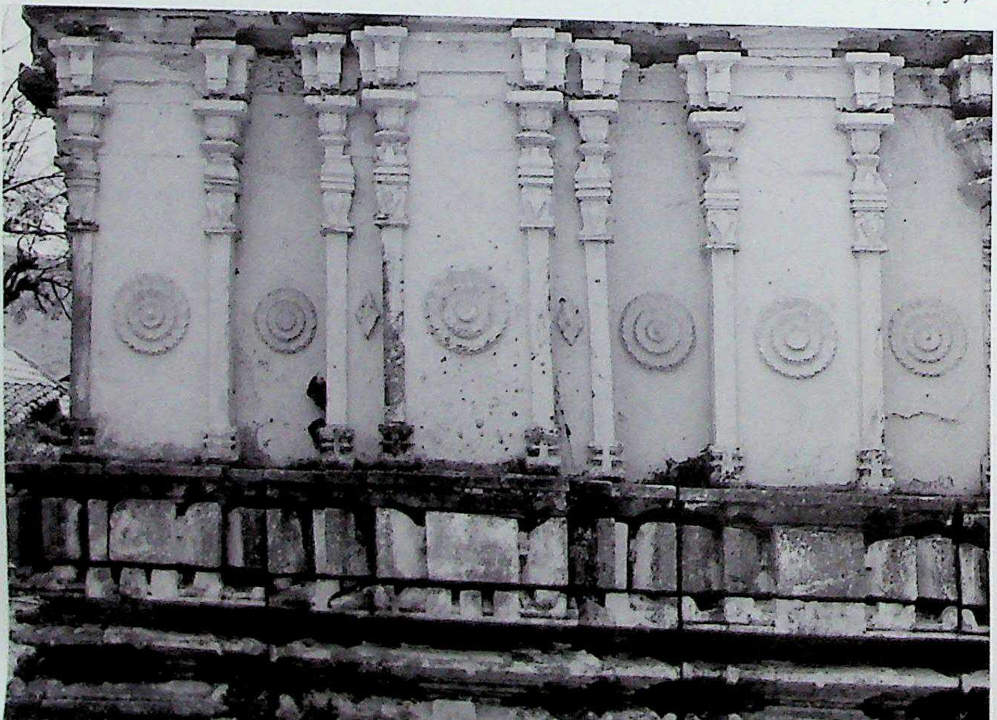

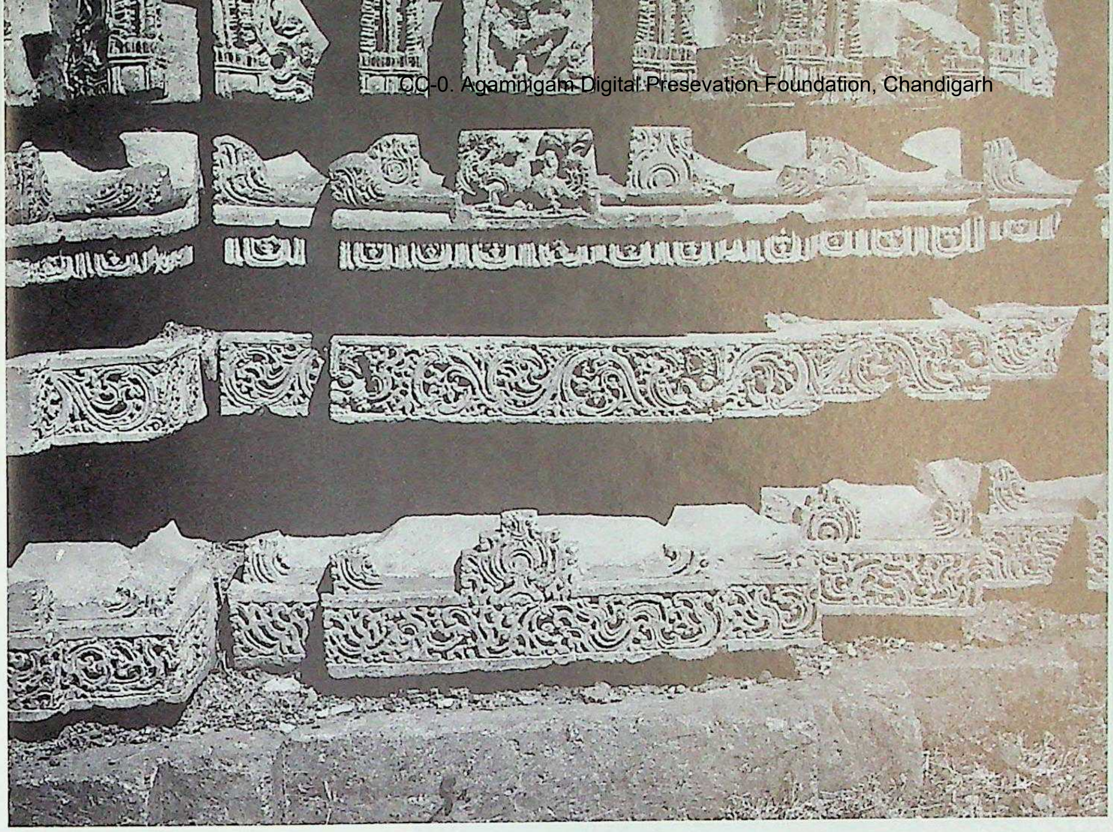

1168. Bogguvaḷḷi. Narasiṁhasvāmi temple, carved adhiṣṭhāna.

1169. Bogguvaḷḷi. Narasiṁhasvāmi temple, gūḍhmaṇḍapa and south bhadra-prāsāda.

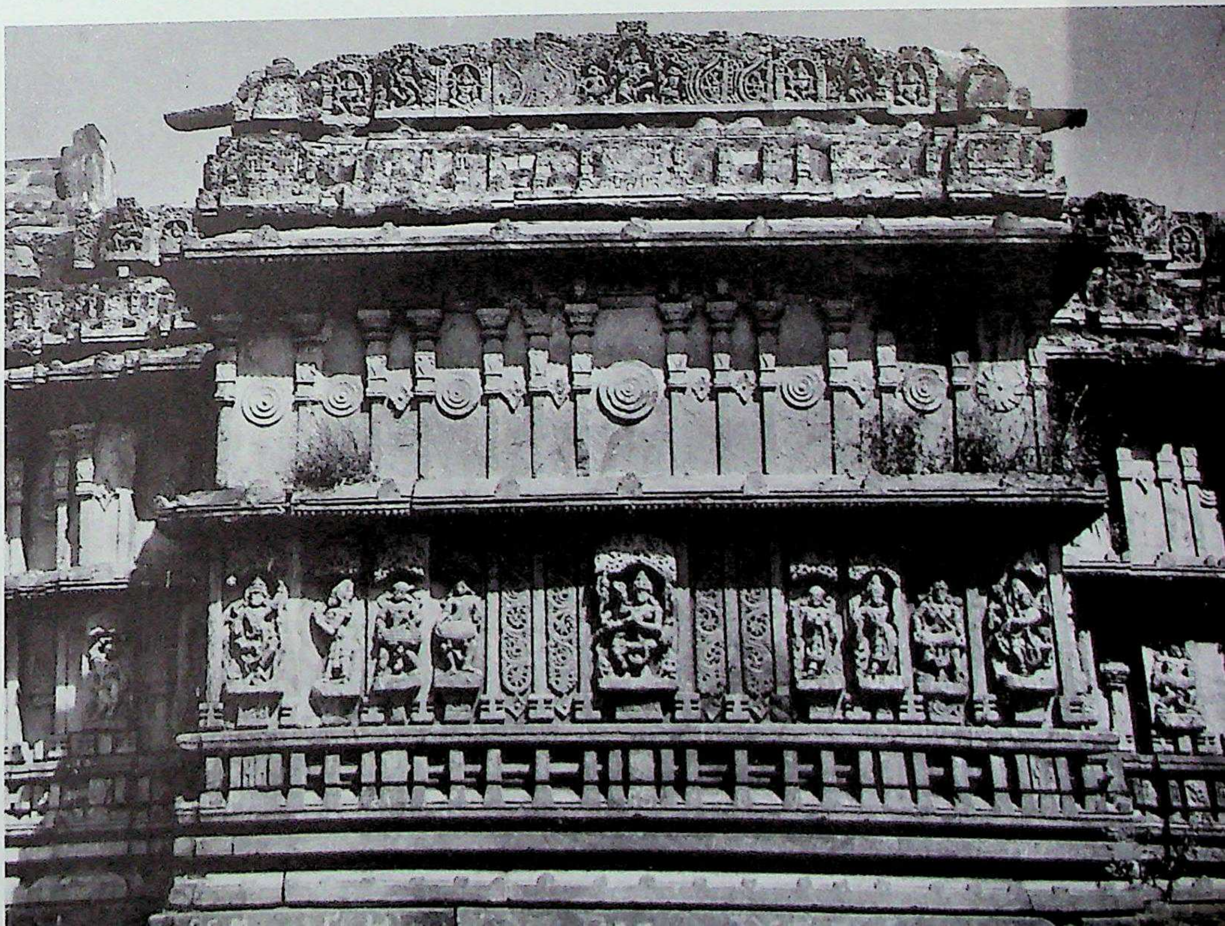

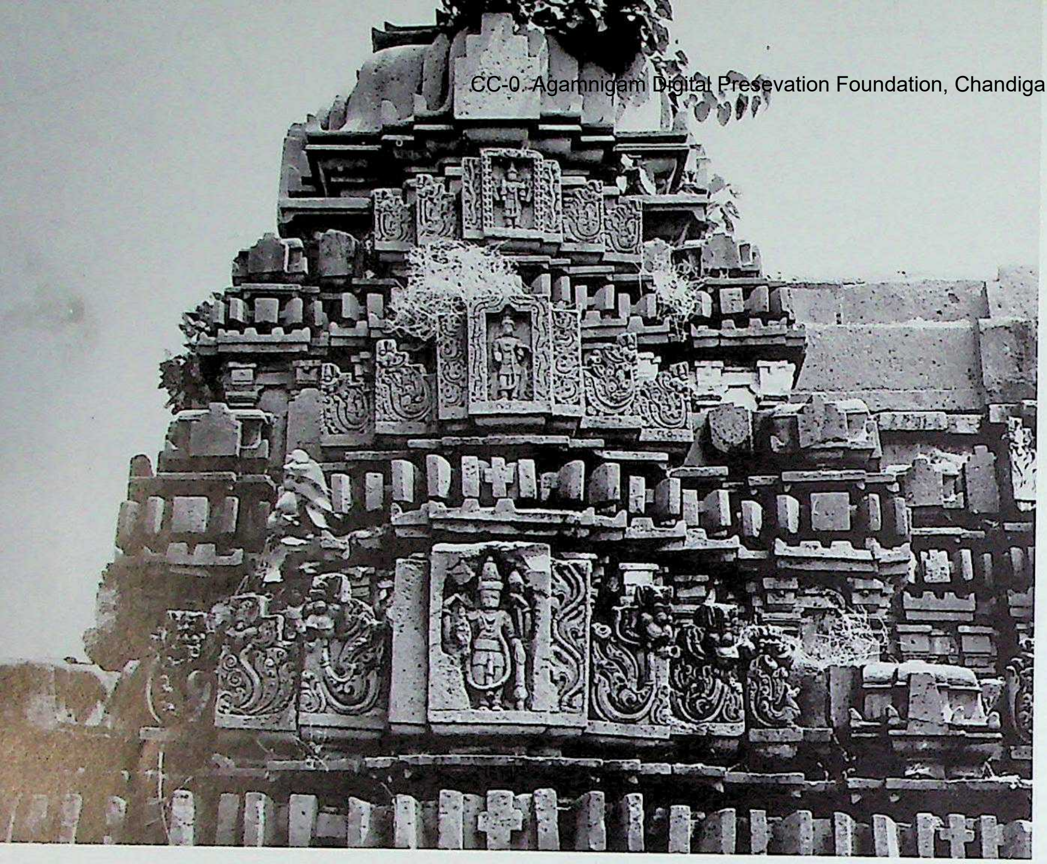

1171. Taṇḍaga. Kēśava temple, vimāna, superstructure, south.

1170. Taṇḍaga. Kēśava temple, vimāna, northwest. Southern Karṇāṭa (Hoysaḷanāḍu) style. C. A.D. 1316.

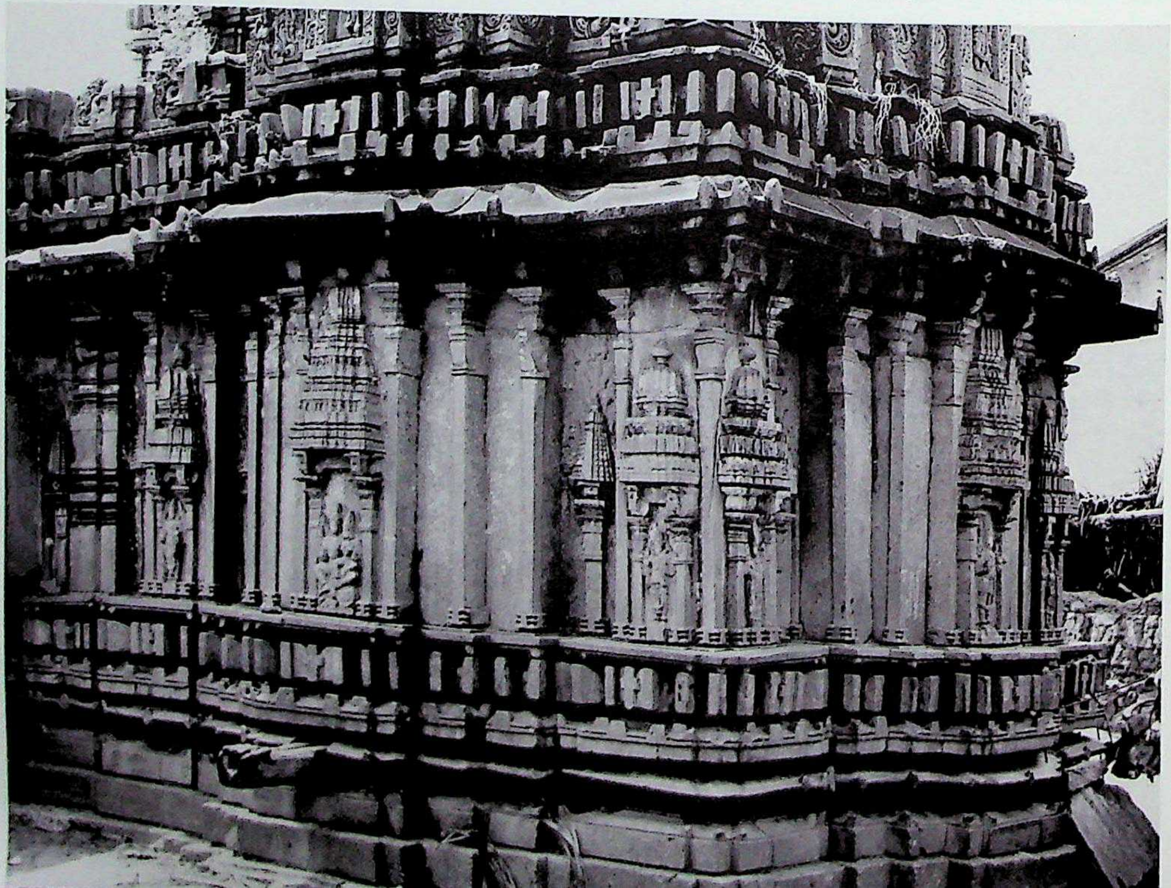

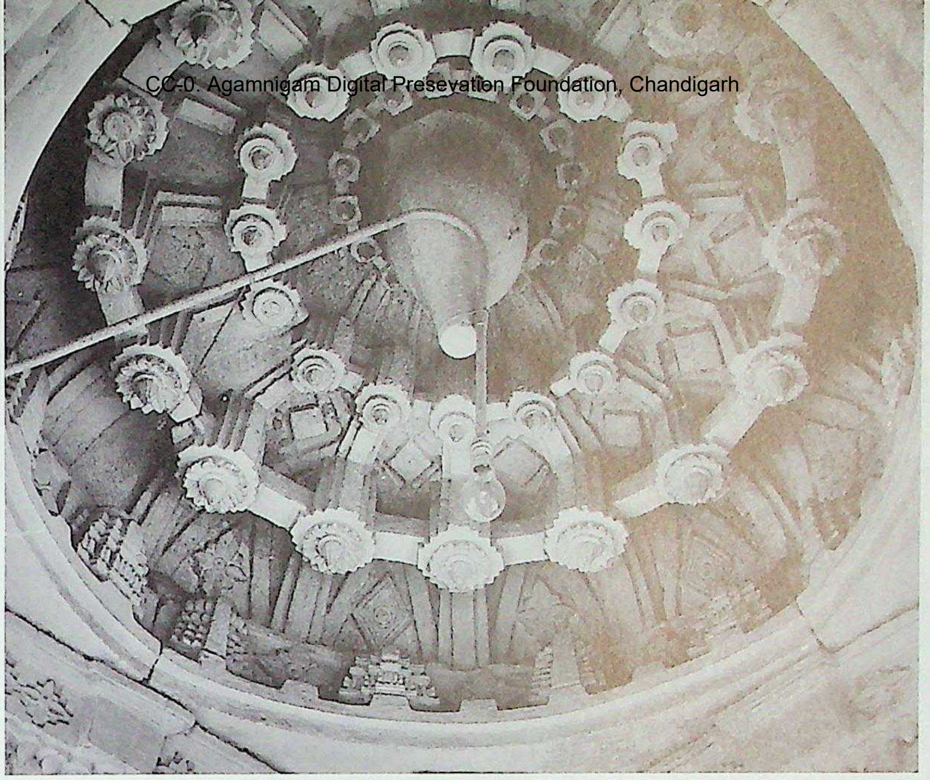

1173. Taṇḍaga. Kēśava temple, mukhacatuṣkī, Nābhicchanda ceiling.

1172. Taṇḍaga. Kēśava temple, gūḍhamaṇḍapa, southwest.

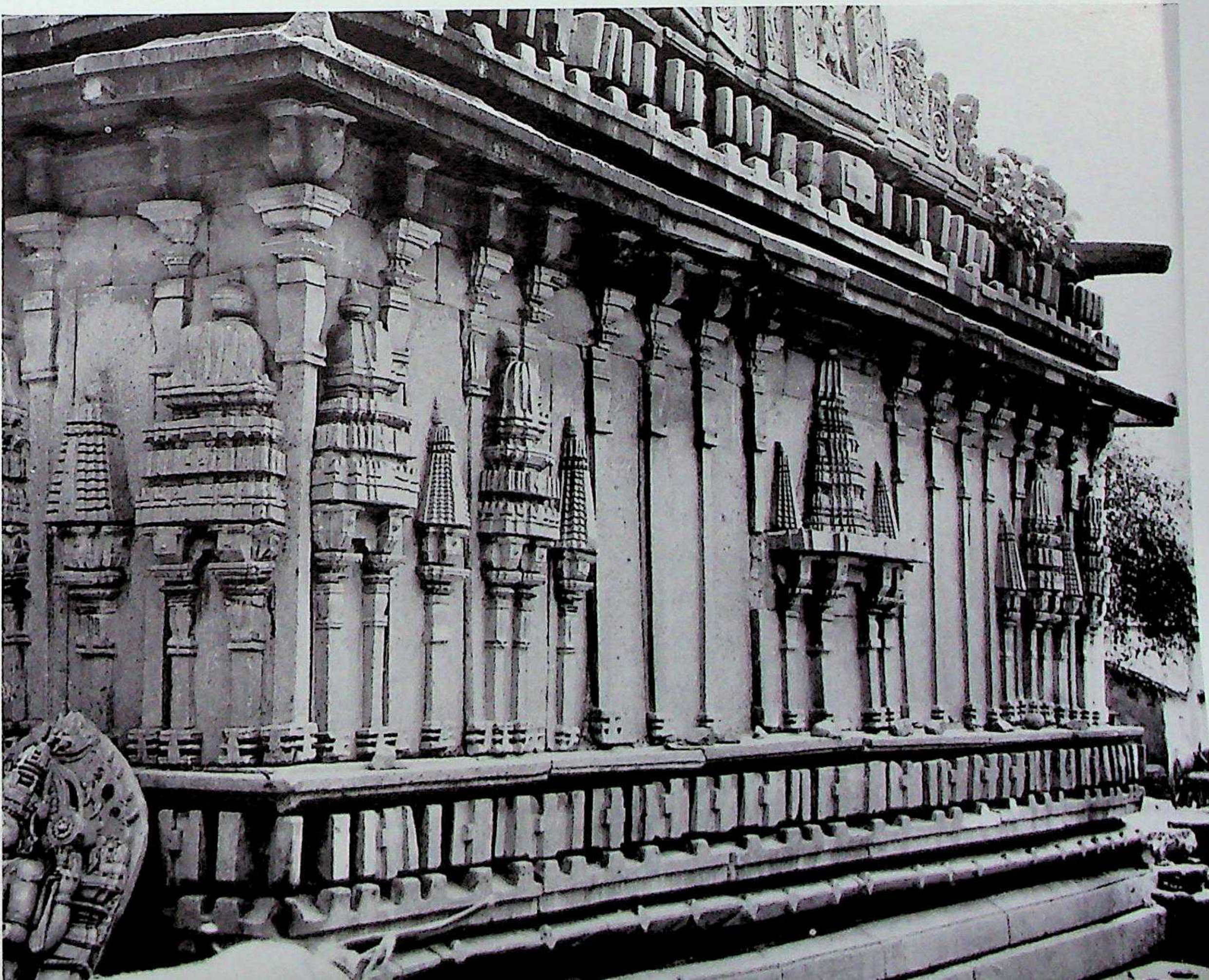

CC-0. Agamnigam Digital Preservation Foundation, Chandigarh

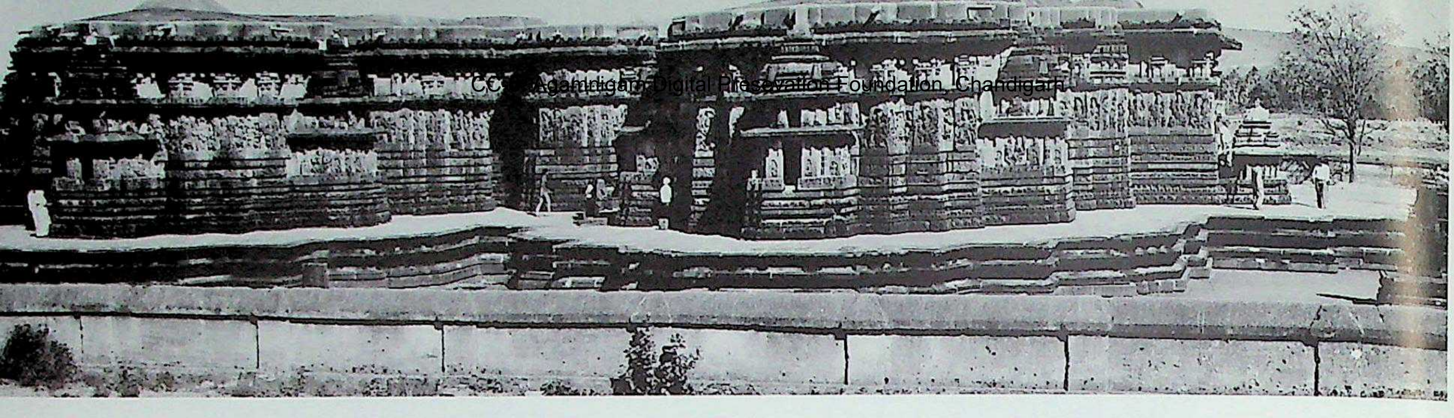

1174. Haḷēbīḍ (Bastihaḷḷi). Hoysaḷēśvara temple complex, back view. Southern Karṇāṭa (Hoysaḷanāḍu) style. Founder Daṇḍanāyaka Kētumalla. C. A.D. 1121.

1175. Haḷēbīḍ. Hoysaḷēśvara temple complex, vimāna, one of the bhadrāvalōkanas.

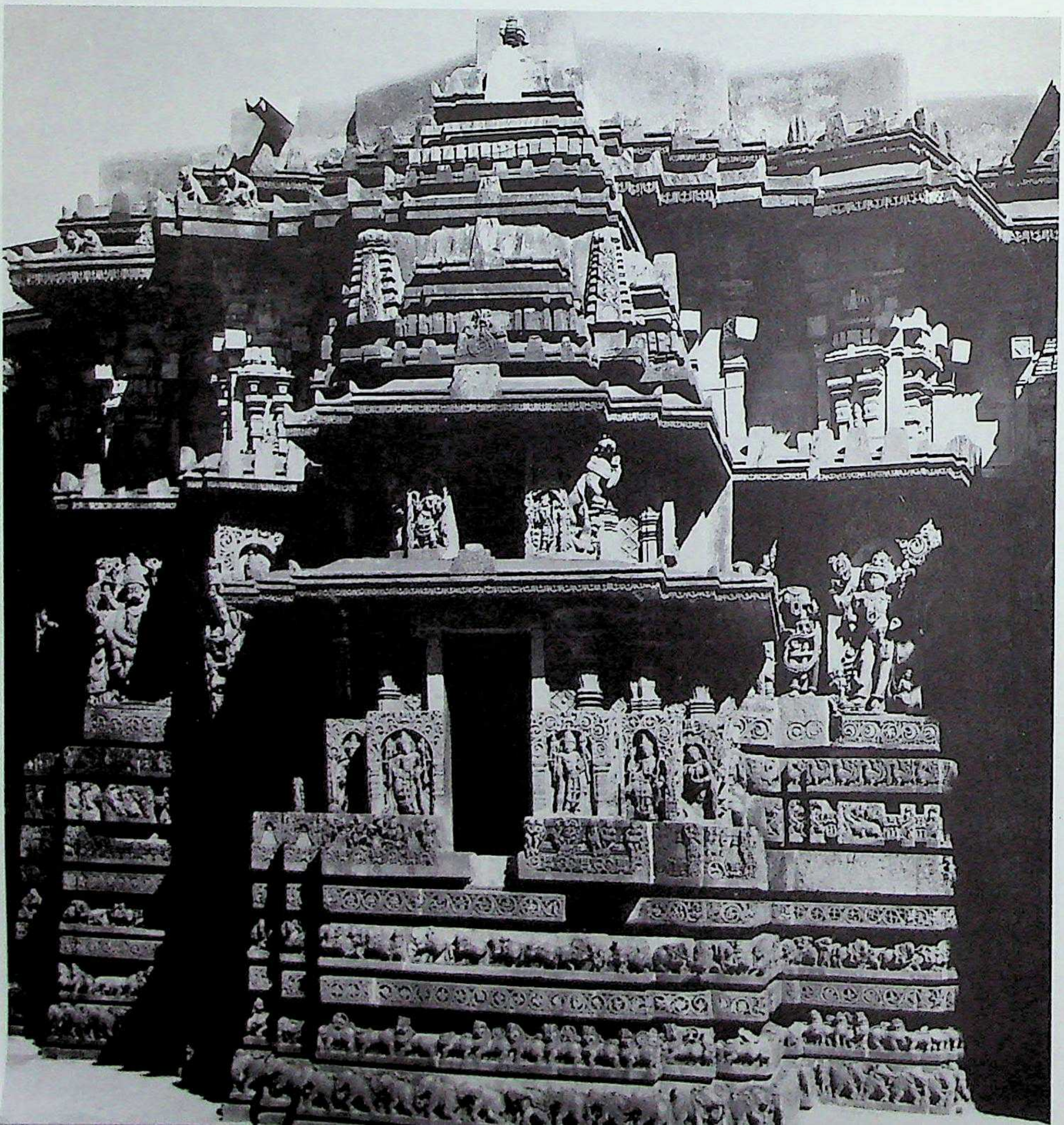

1176. Haḷēbīḍ. Hoysaḷēśvara temple complex, northern shrine, north wall, detail.

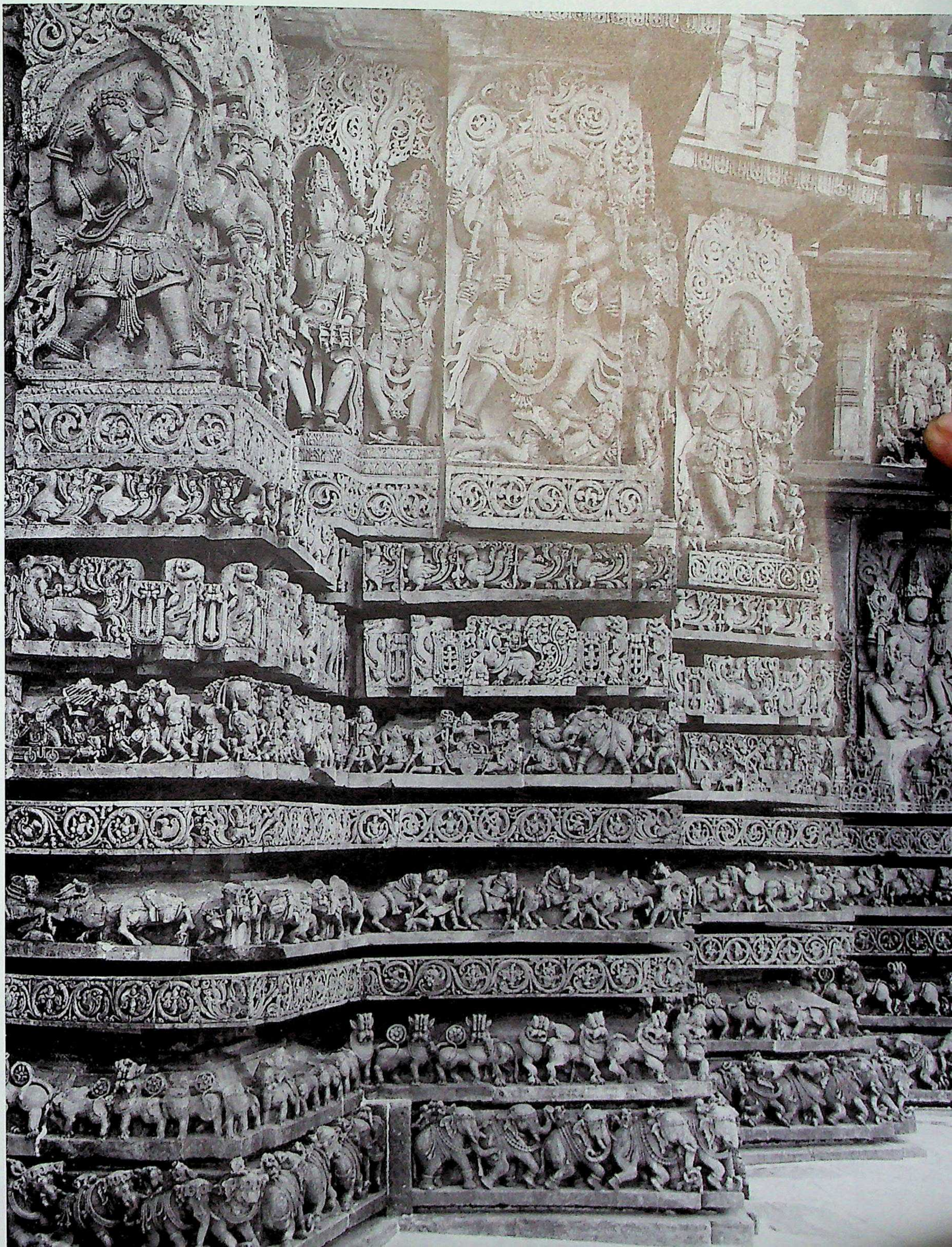

CC-0. Agamnigam Digital Preservation Foundation, Chandigarh

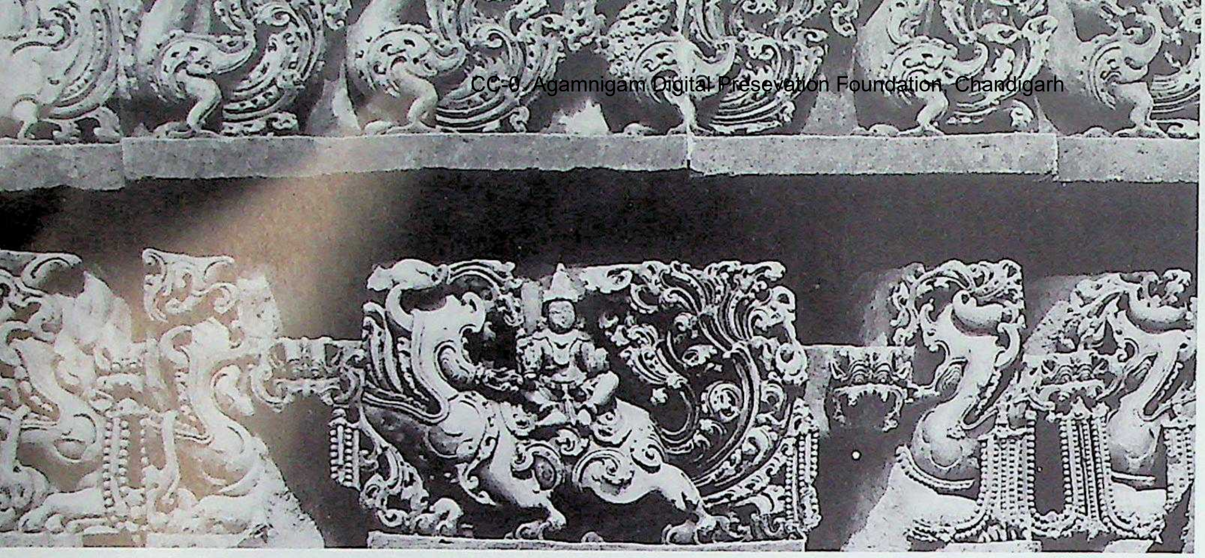

1177. Haḷēbīḍ. Hoysaḷēśvara temple complex, northern shrine, nakrapaṭṭa and Haṁsapīṭha.

1179. Haḷēbīḍ. Hoysaḷēśvara temple complex, southern shrine, west wall, jaṅghā detail showing musicians.

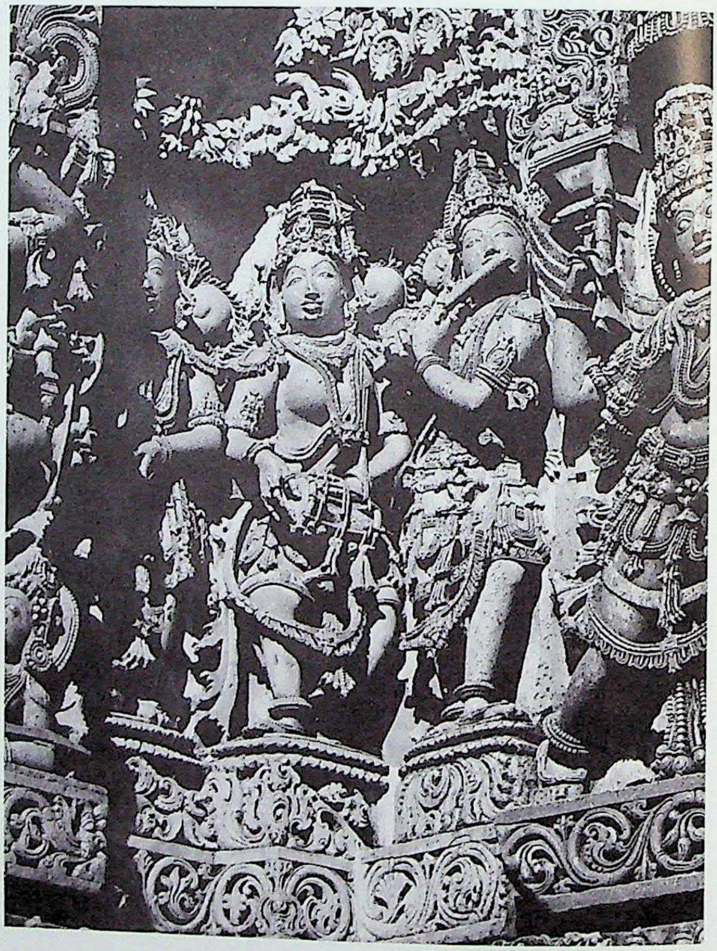

1178. Haḷēbīḍ. Hoysaḷēśvara temple complex, makarapīṭha.

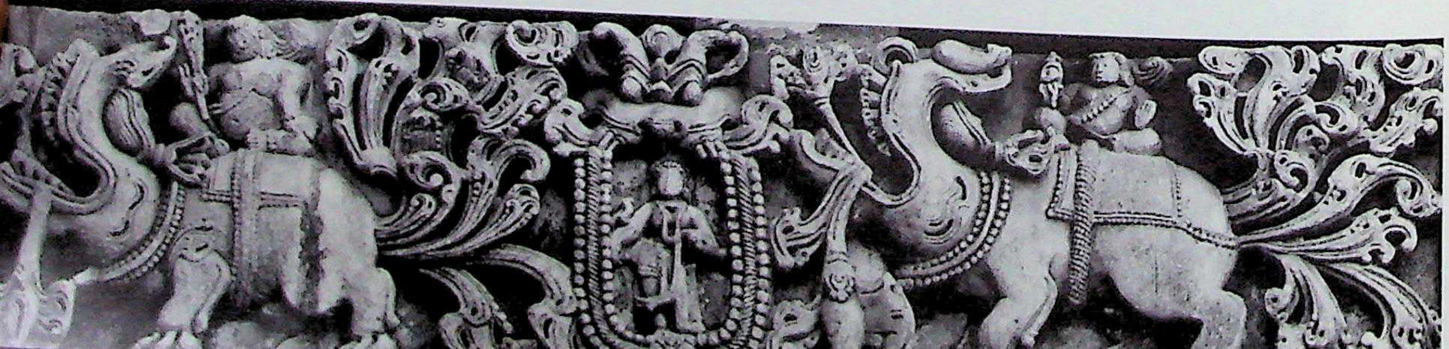

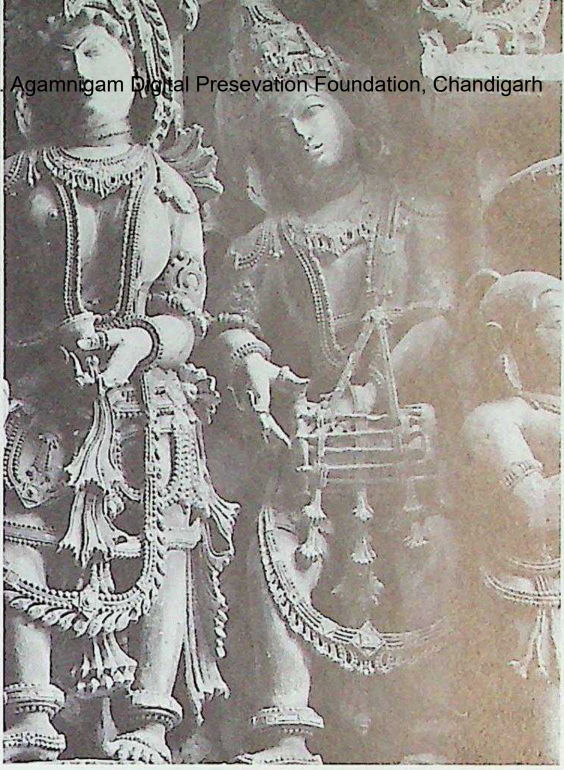

1180. Haḷēbīḍ. Hoysaḷēśvara temple complex, northeast wall, jaṅghā detail showing musicians.

1181. Haḷēbīḍ. Hoysaḷēśvara temple complex, eastern buffer shrine, detail of carving, southeast.

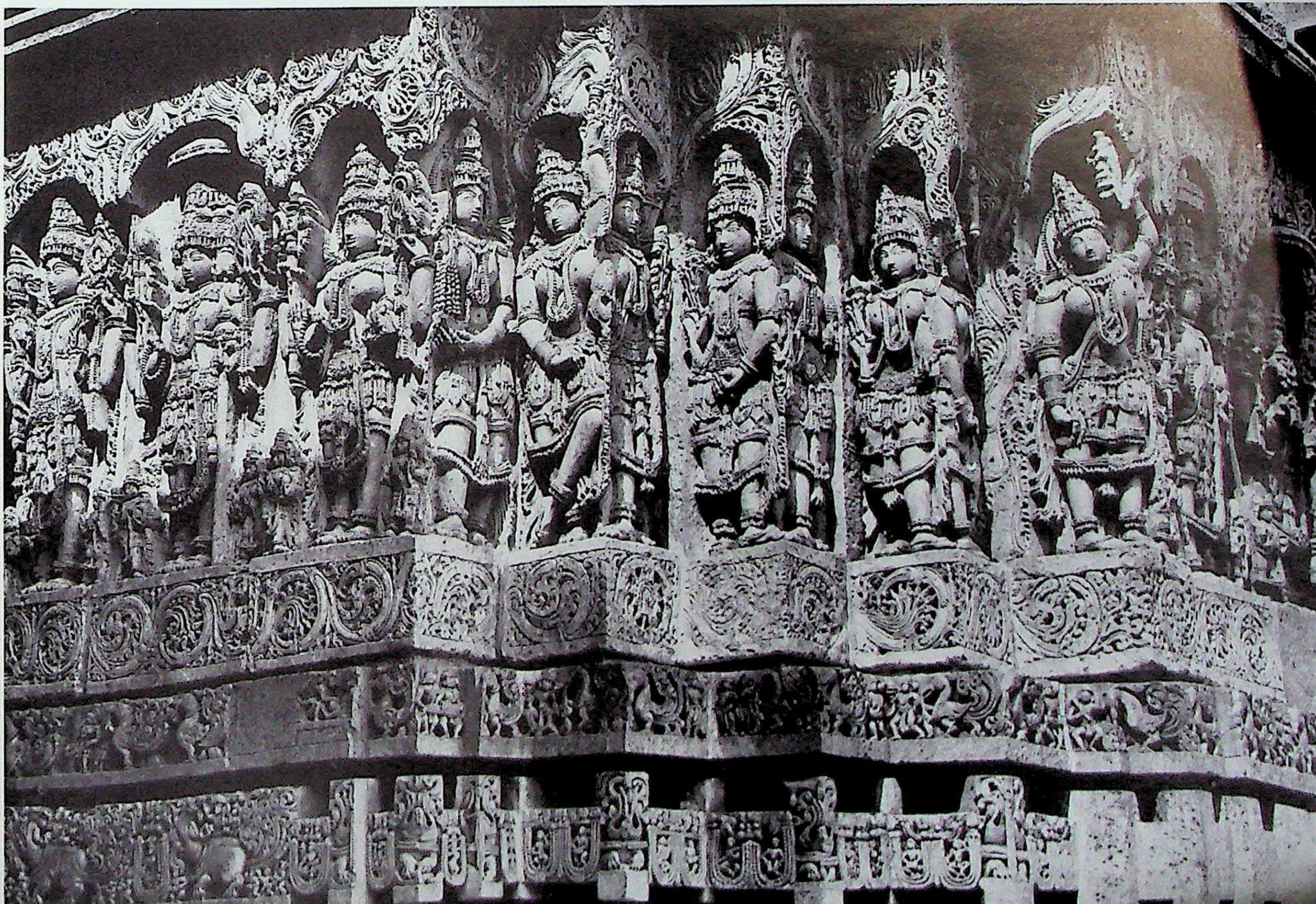

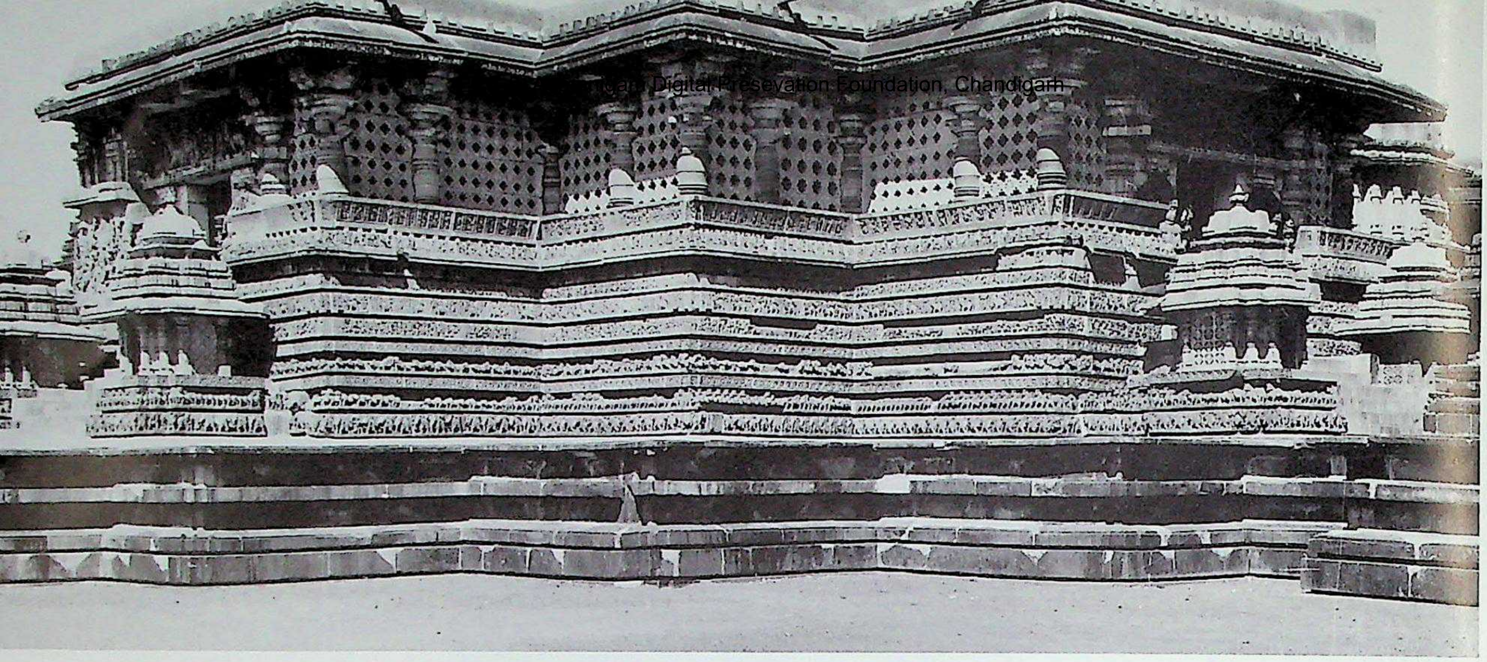

1182. Haḷēbīḍ. Hoysaḷēśvara temple complex, southern raṅgamaṇḍapa, southeast.

1183. Haḷēbīḍ. Hoysaḷēśvara temple complex, southern raṅgamaṇḍapa, south door, dvārpālas and makara-tōraṇa.

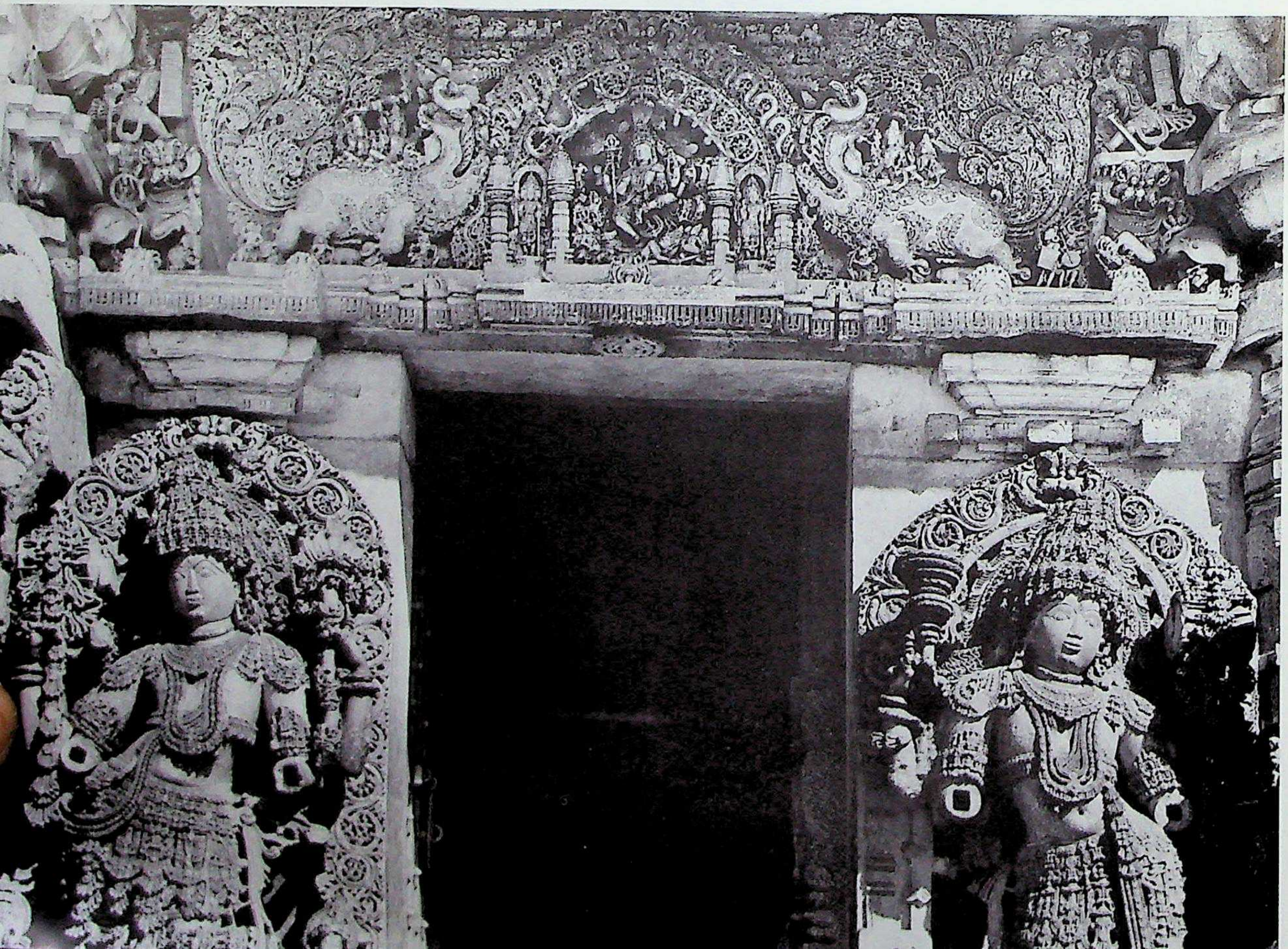

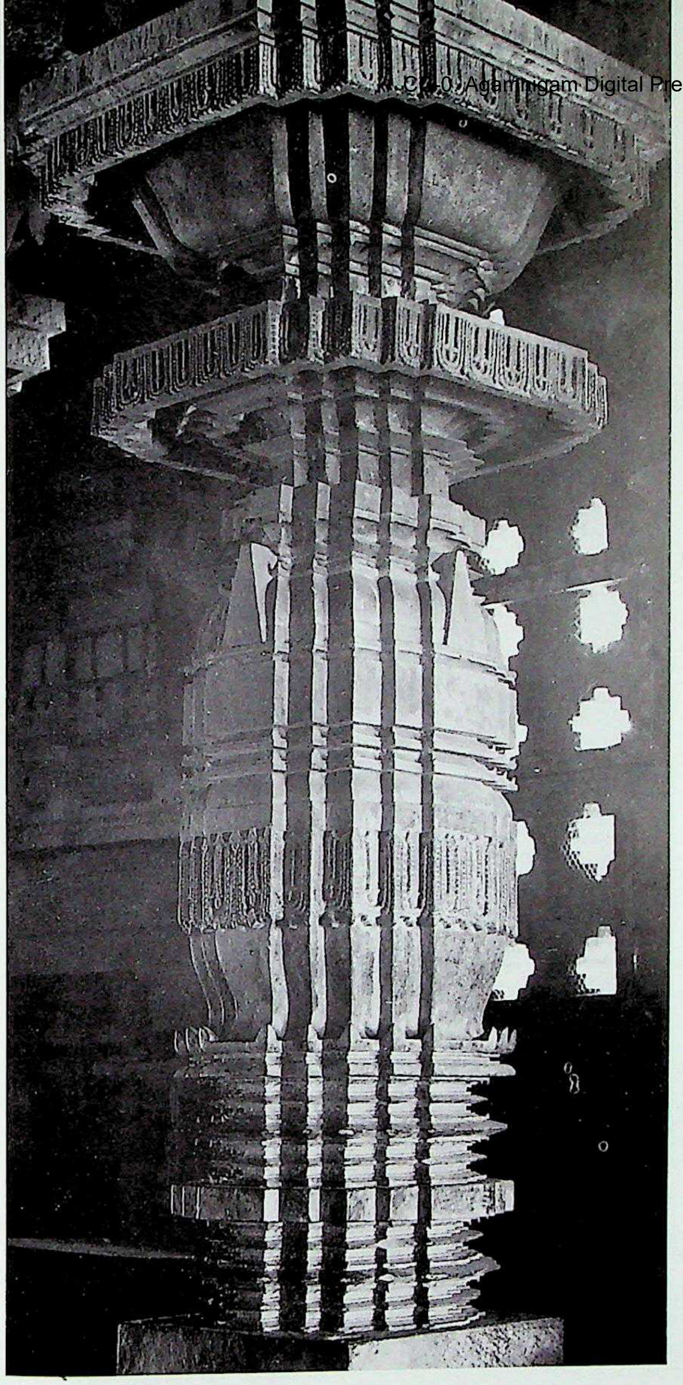

1184. Haḷēbīḍ. Hoysaḷēśvara temple complex, raṅgamaṇḍpa Bhadraka pillar.

1185. Haḷēbīḍ. Hoysaḷēśvara temple complex, raṅgamaṇḍapa, pillars over the internal bench.

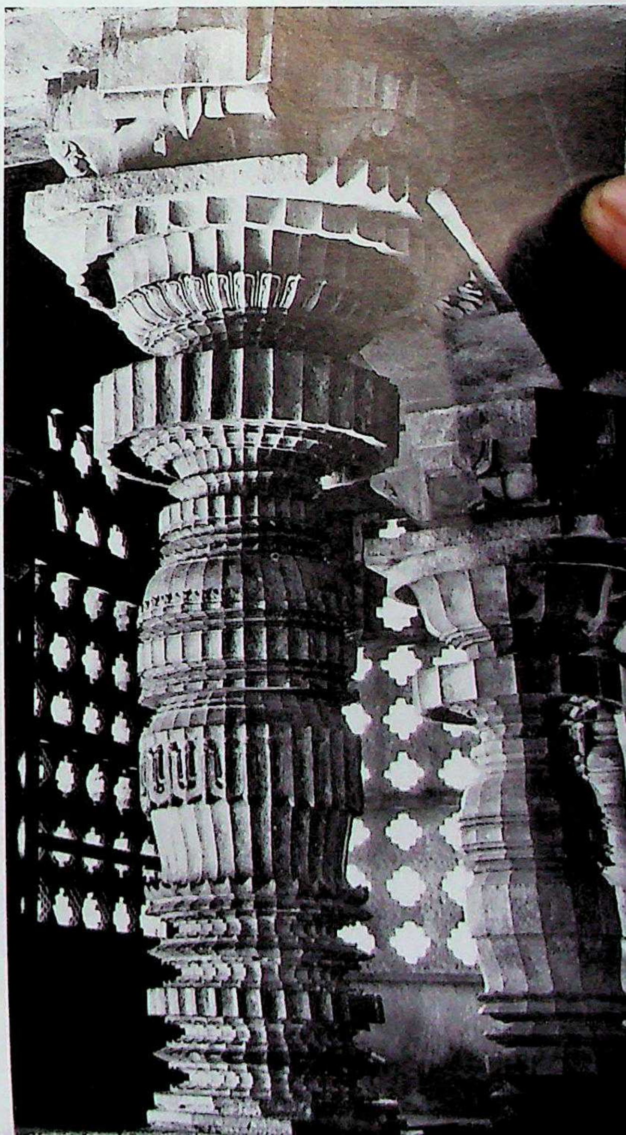

1186. Haḷēbīḍ. Hoysaḷēśvara temple complex, raṅgamaṇḍapa, interior columns.

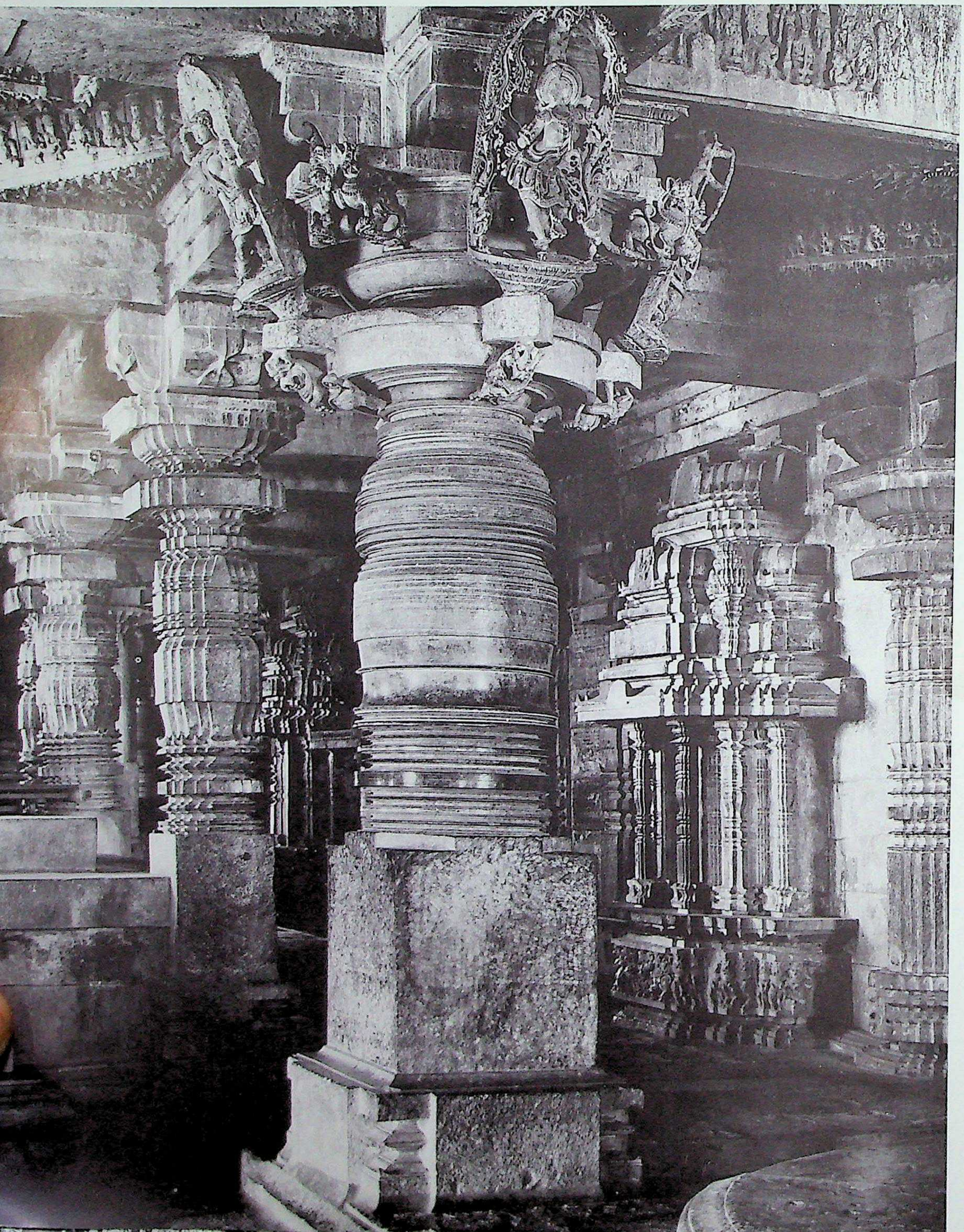

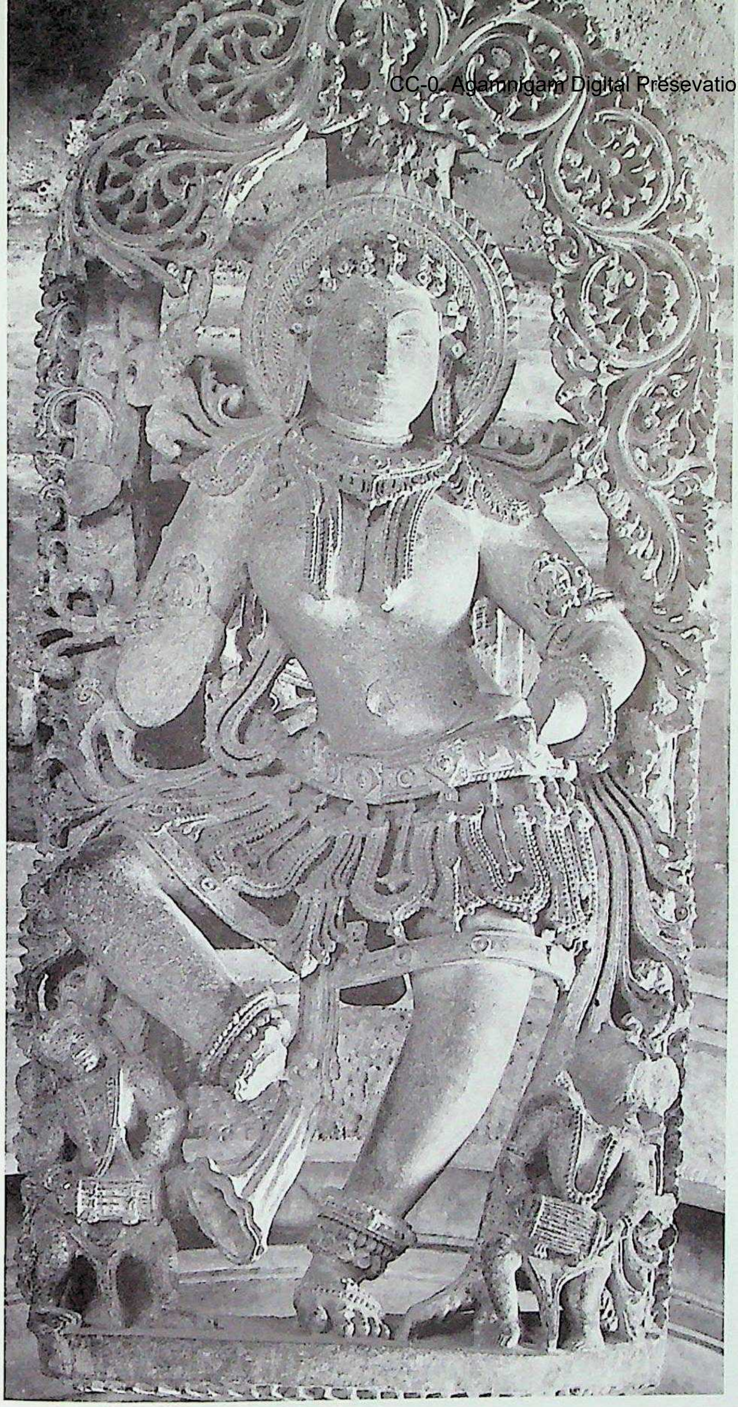

1187. Haḷēbīḍ. Hoysaḷēśvara temple complex, raṅgamaṇḍapa Śrīkāra pillar's citraputrikā.

1188. Haḷēbīḍ. Hoysaḷēśvara temple complex, raṅgamaṇḍapa, Śrīkāra pillar's citraputrikā.

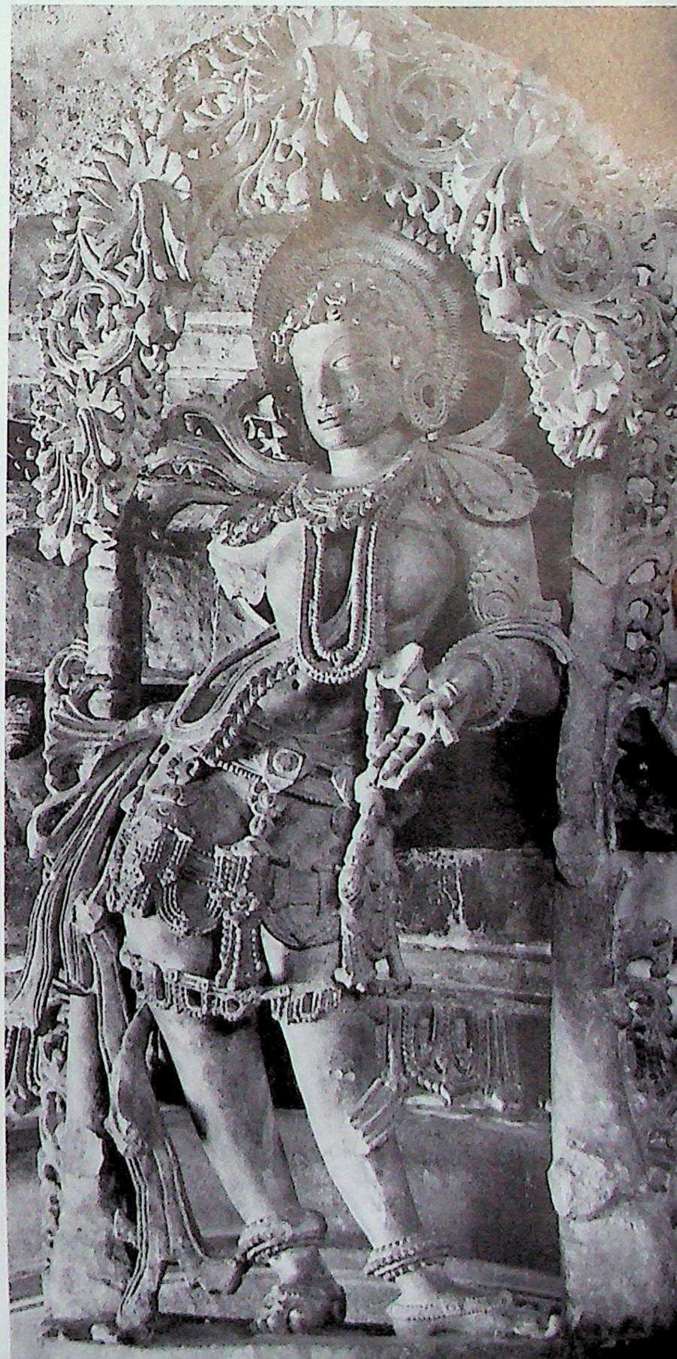

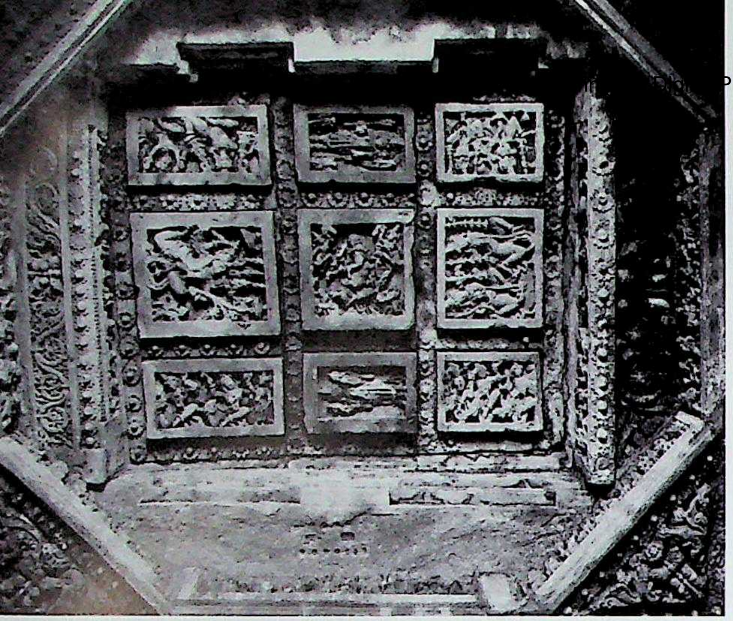

1189. Haḷēbīḍ. Hoysaḷēśvara temple complex, raṅgamaṇḍapa, carved oblong lantern ceiling.

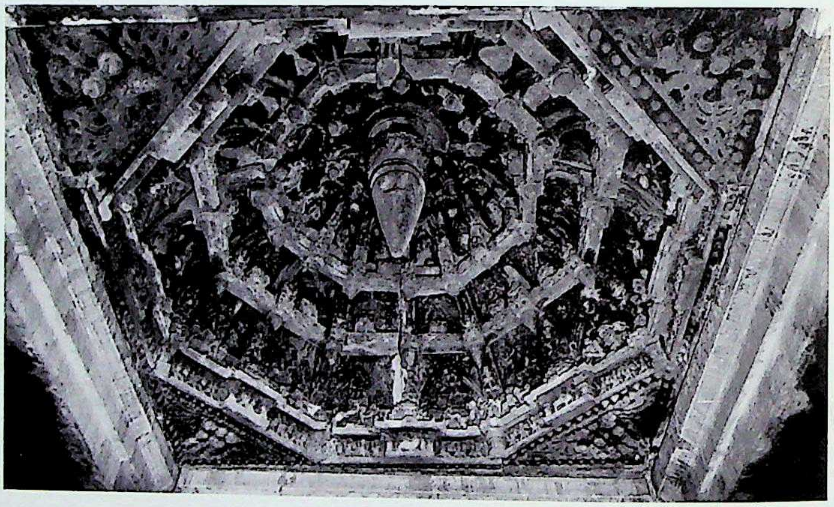

1191. Haḷēbīḍ. Hoysaḷēśvara temple complex, northern shrine, raṅgamaṇḍapa, nave, Nābhicchanda ceiling.

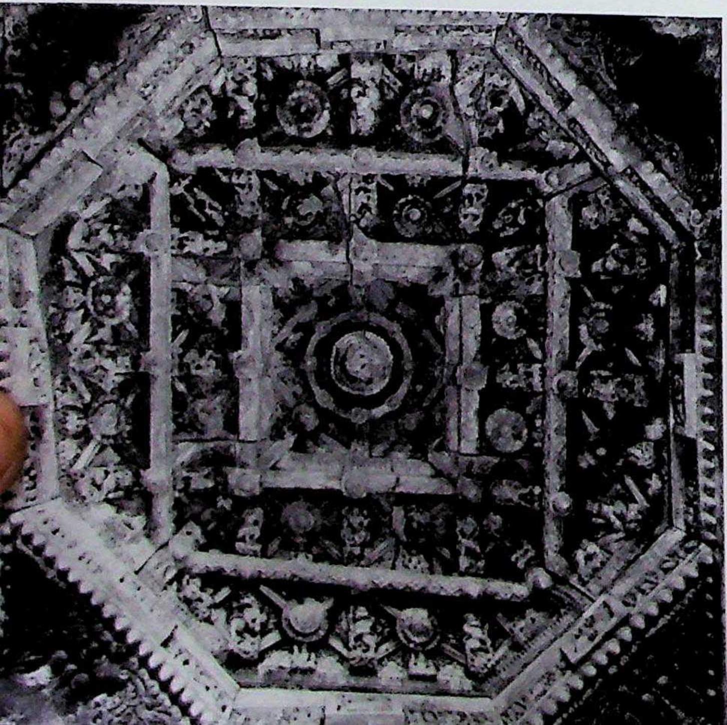

1190. Haḷēbīḍ. Hoysaḷēśvara temple complex, northern shrine, raṅgamaṇḍapa, nave, carved lantern ceiling.

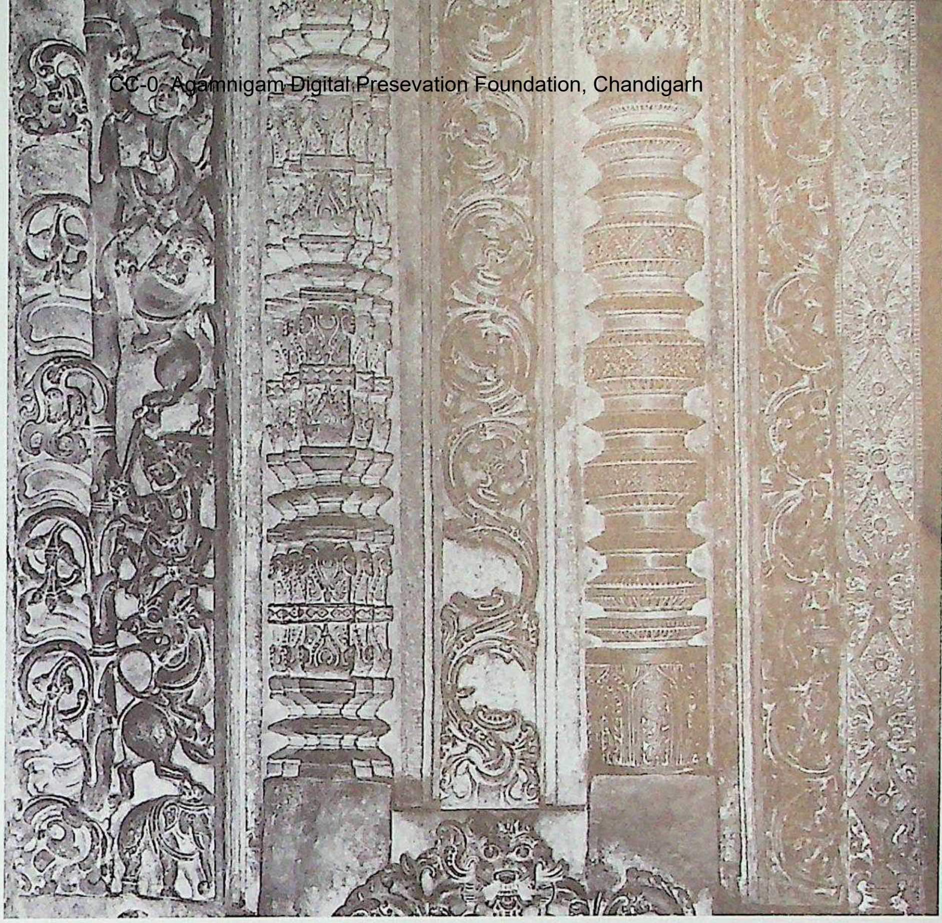

1192. Haḷēbīḍ. Hoysaḷēśvara temple complex, southern shrine, doorway, detail.

1193. Haḷēbīḍ. Hoysaḷēśvara temple complex, southern shrine, Nandi-maṇḍapa, southwest.

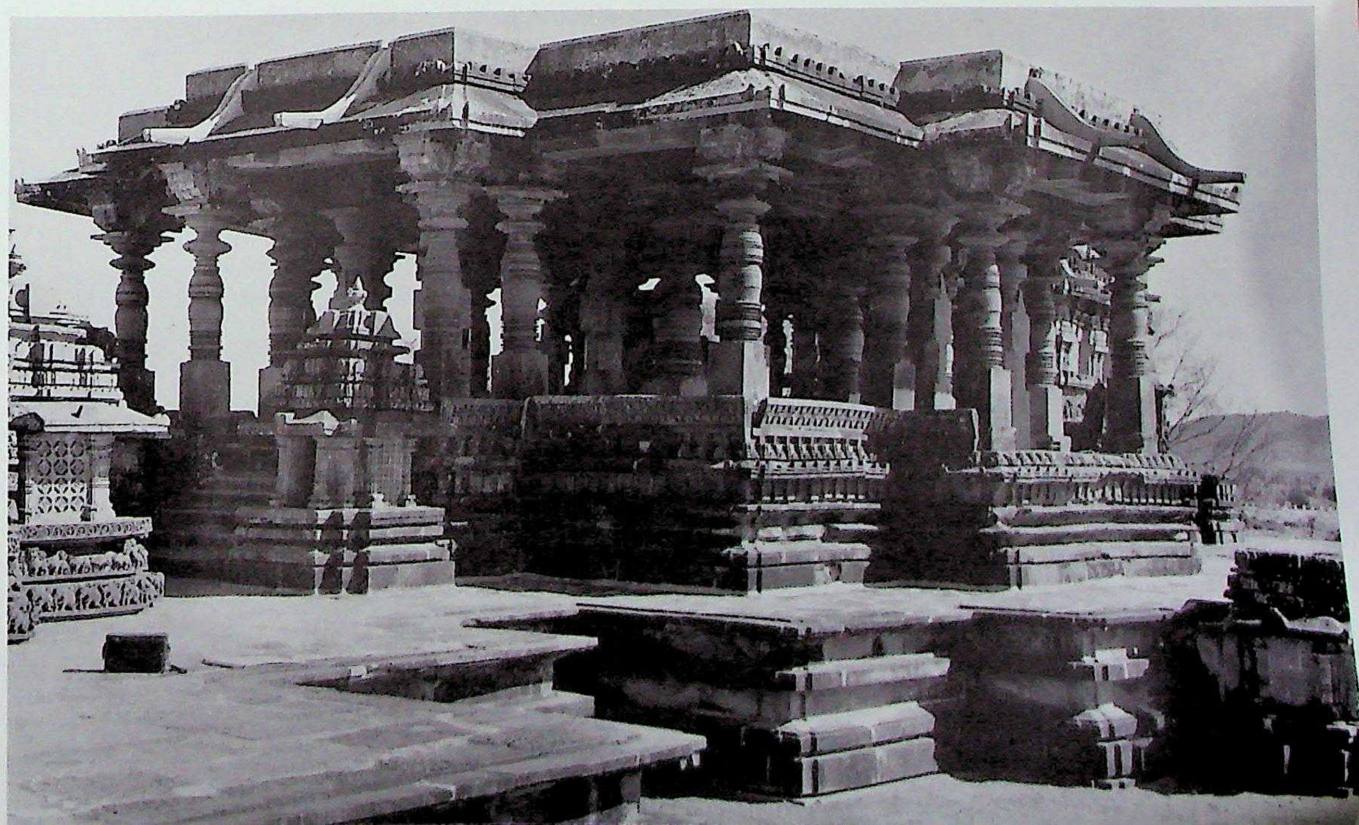

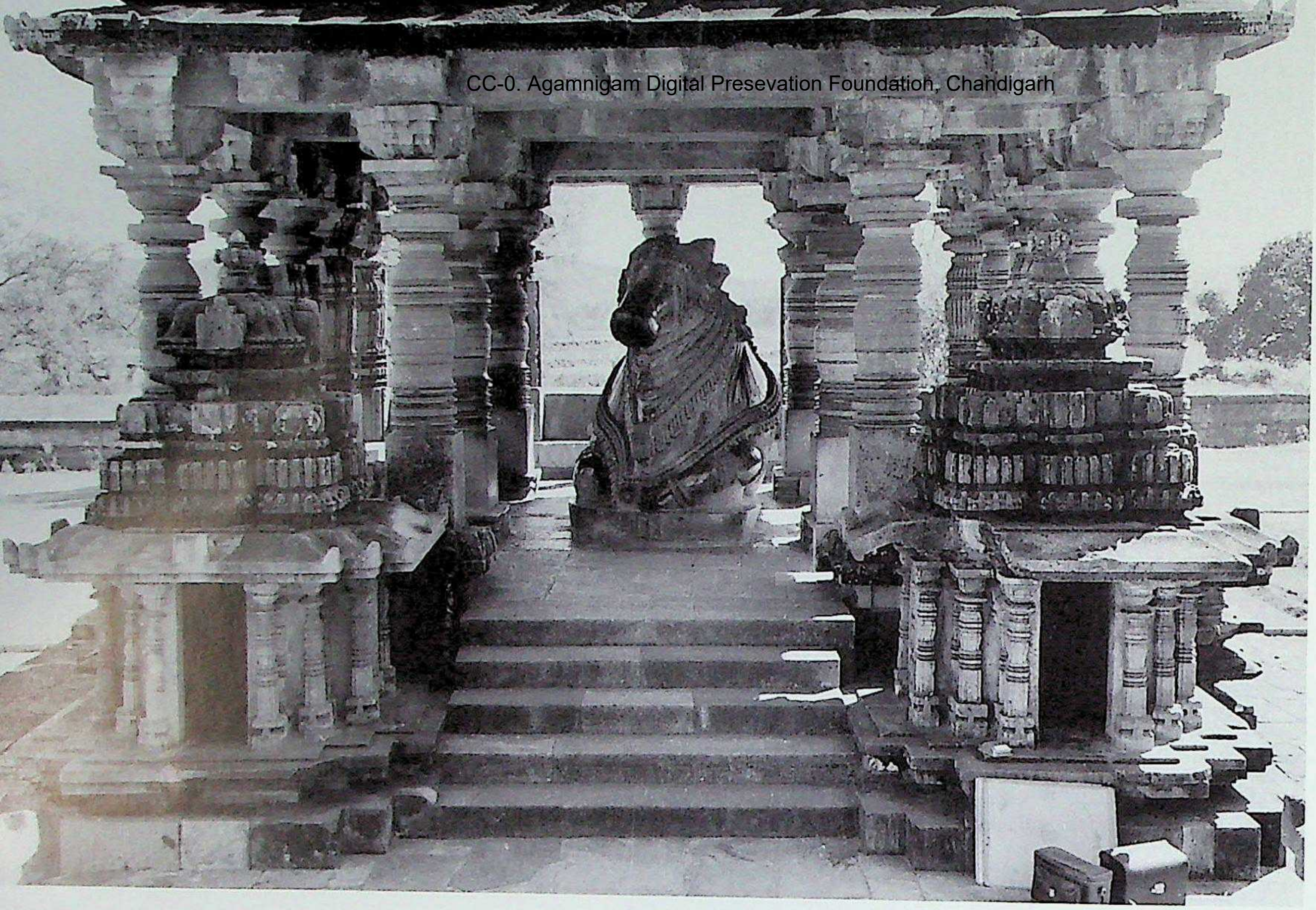

1194. Haḷēbīḍ. Hoysaḷēśvara temple complex, northern shrine, Nandi-maṇḍapa, west.

1195. Haḷēbīḍ. Hoysaḷēśvara temple complex, northern shrine, Nandi-maṇḍapa, east.

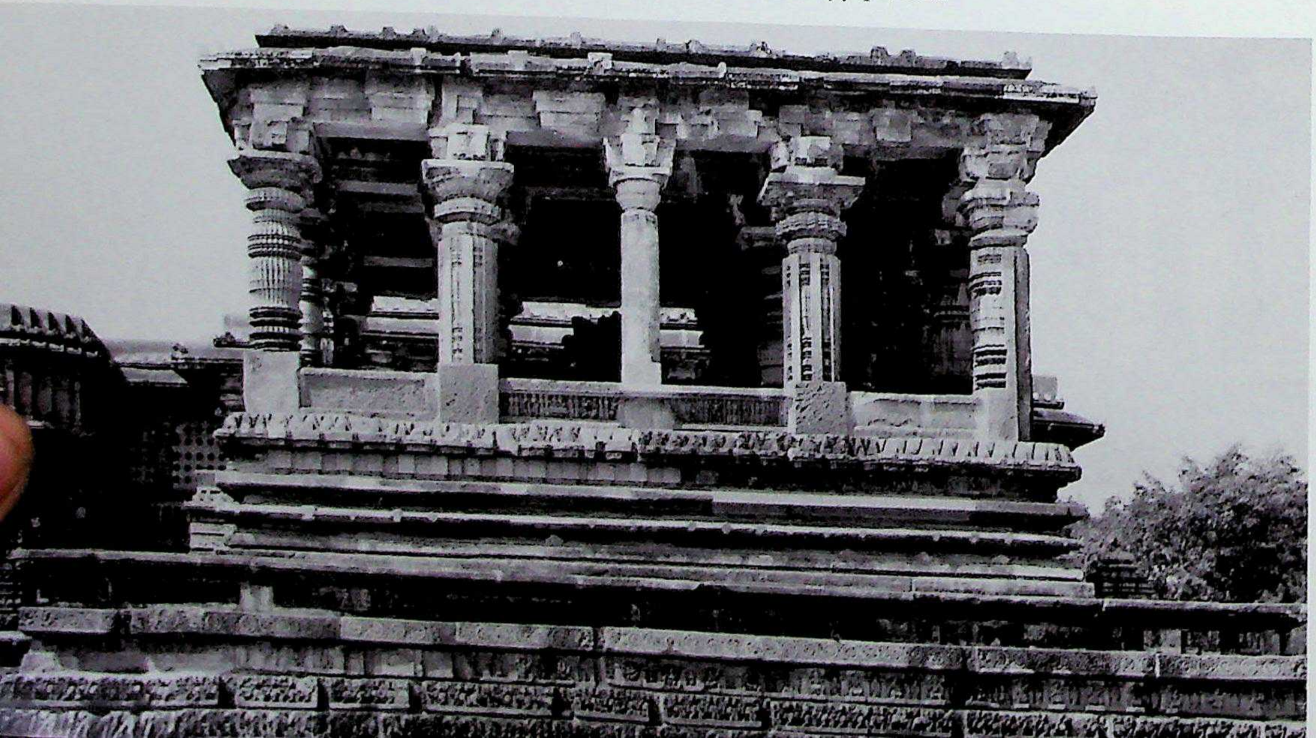

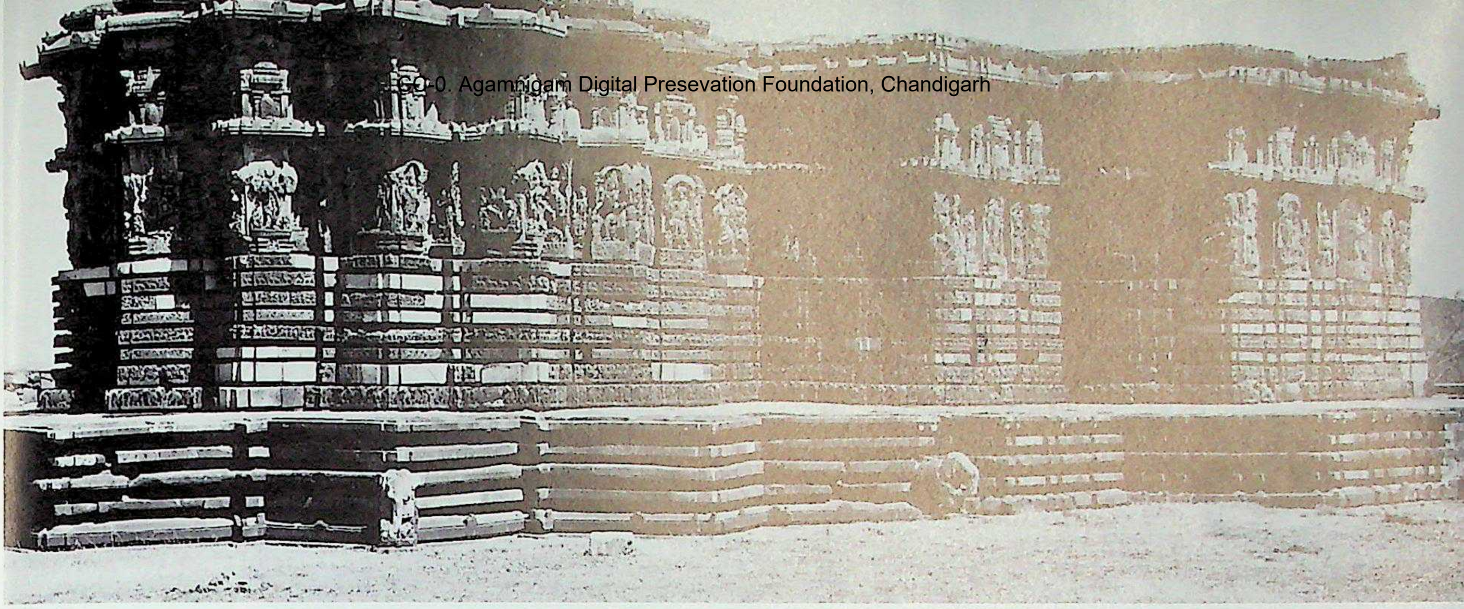

1196. Haḷēbīḍ. Kēdārēśvara temple, southwest. Southern Karṇāṭa (Hoysaḷanāḍu) style. *C.* A.D. 1200-1220.

1197. Haḷēbīḍ. Kēdārēśvara temple, maṇḍapa and bhadra-prāsāda, south.

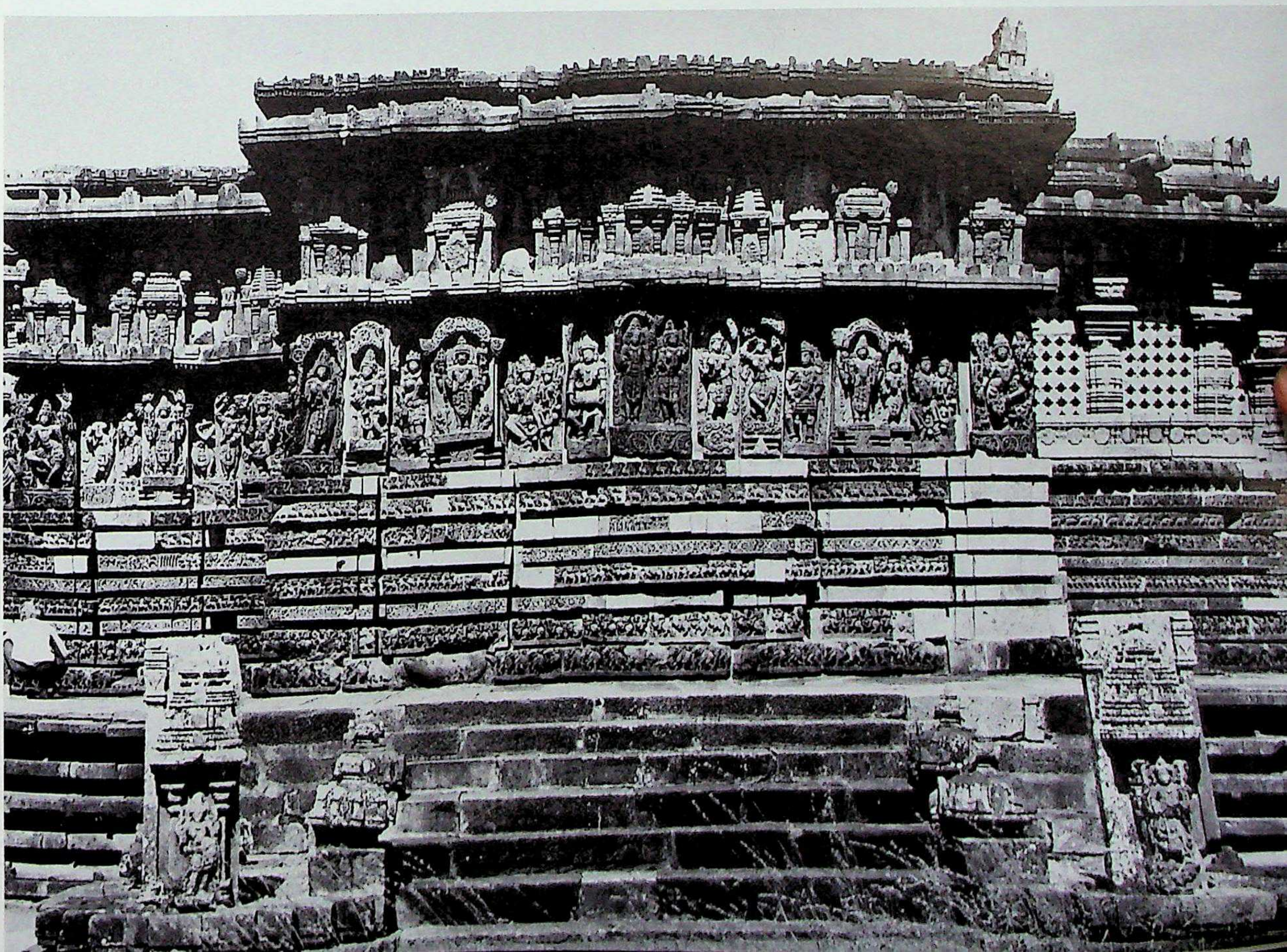

CC-0. Agamnigam Digital Preservation Foundation, Chandigarh

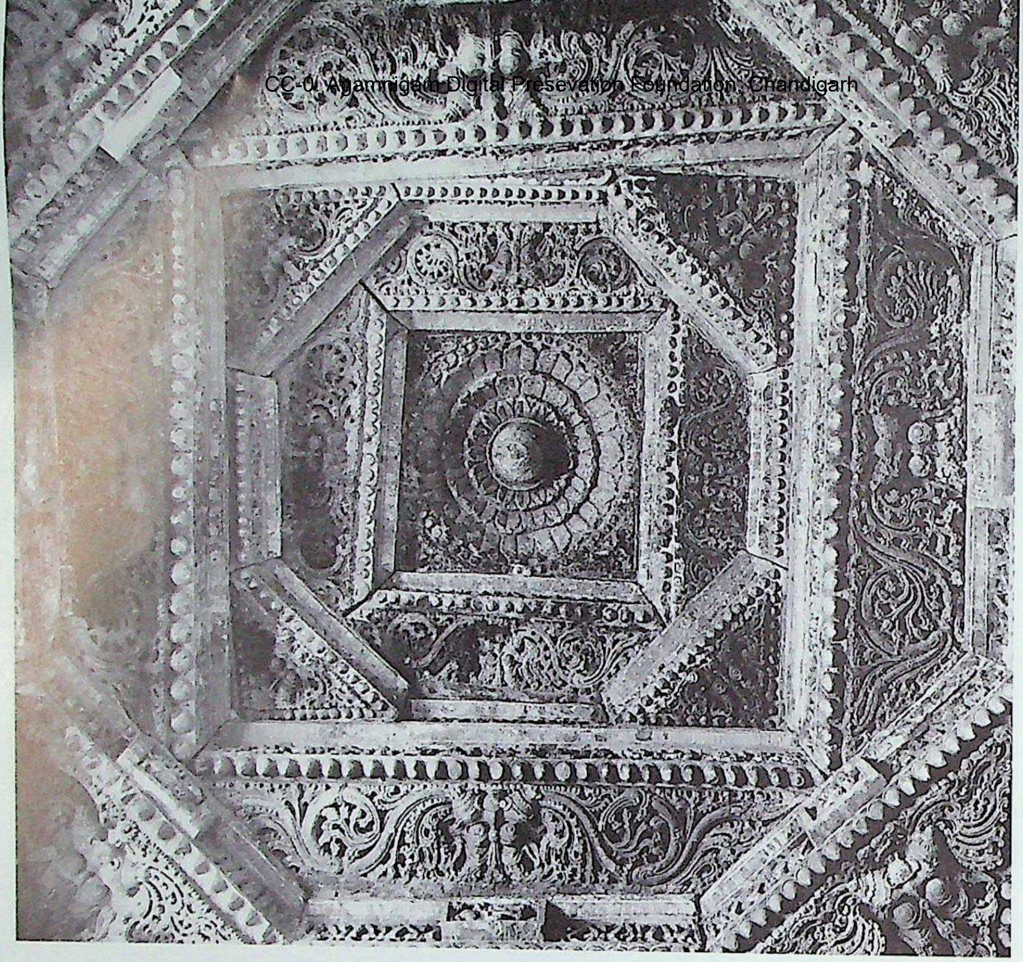

1198. Haḷēbīḍ. Kēdārēśvara temple, maṇḍapa, carved lantern ceiling.

1199. Hārnahaḷḷi. Lakṣmīnārāyaṇa triple temple complex, south aspect. Southern Karṇāṭa (Hoysaḷanāḍu) style. Founders three brothers — Pedda(ṇṇa) Heggade, Sovaṇṇa, and Kesaṇṇa. A.D. 1234.

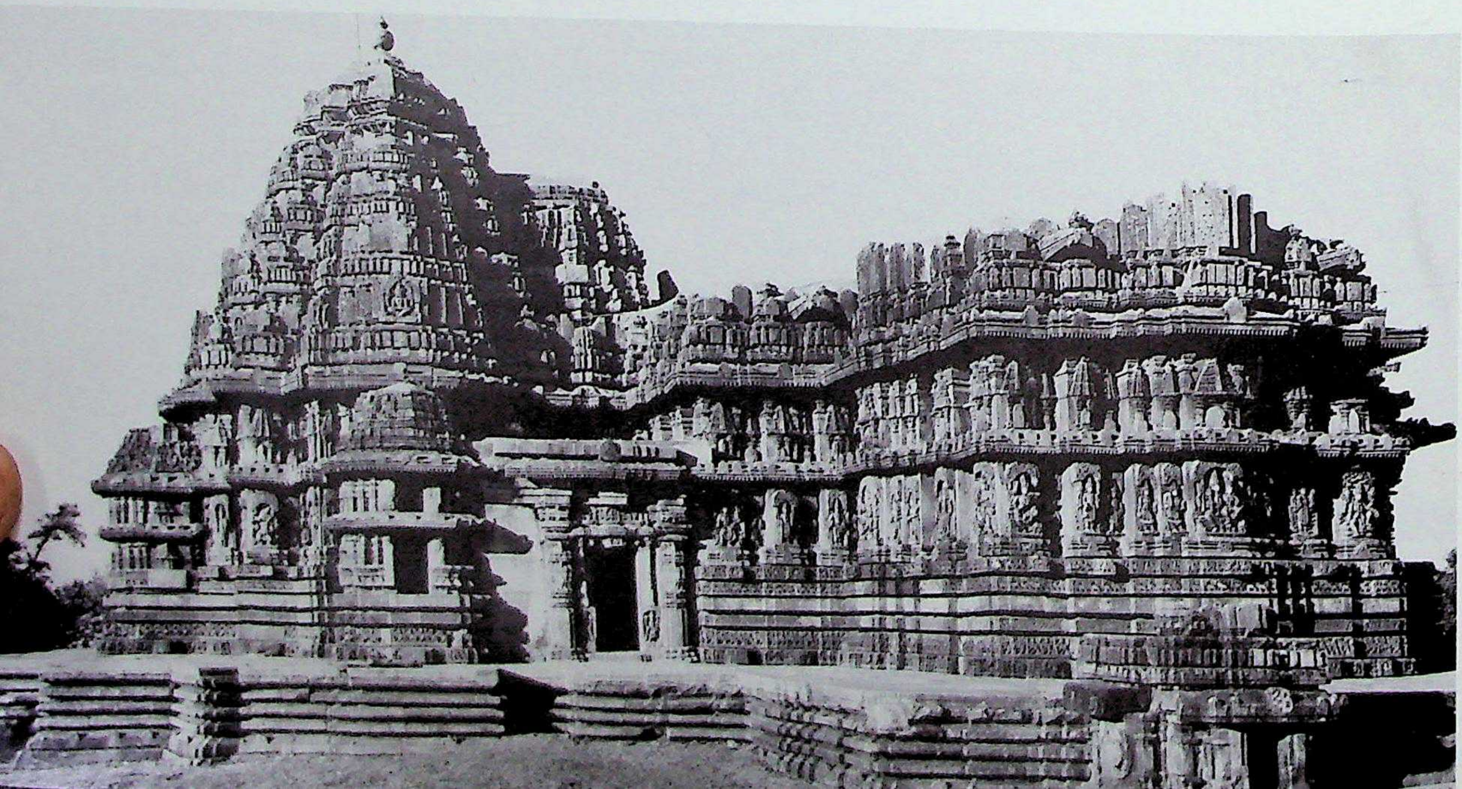

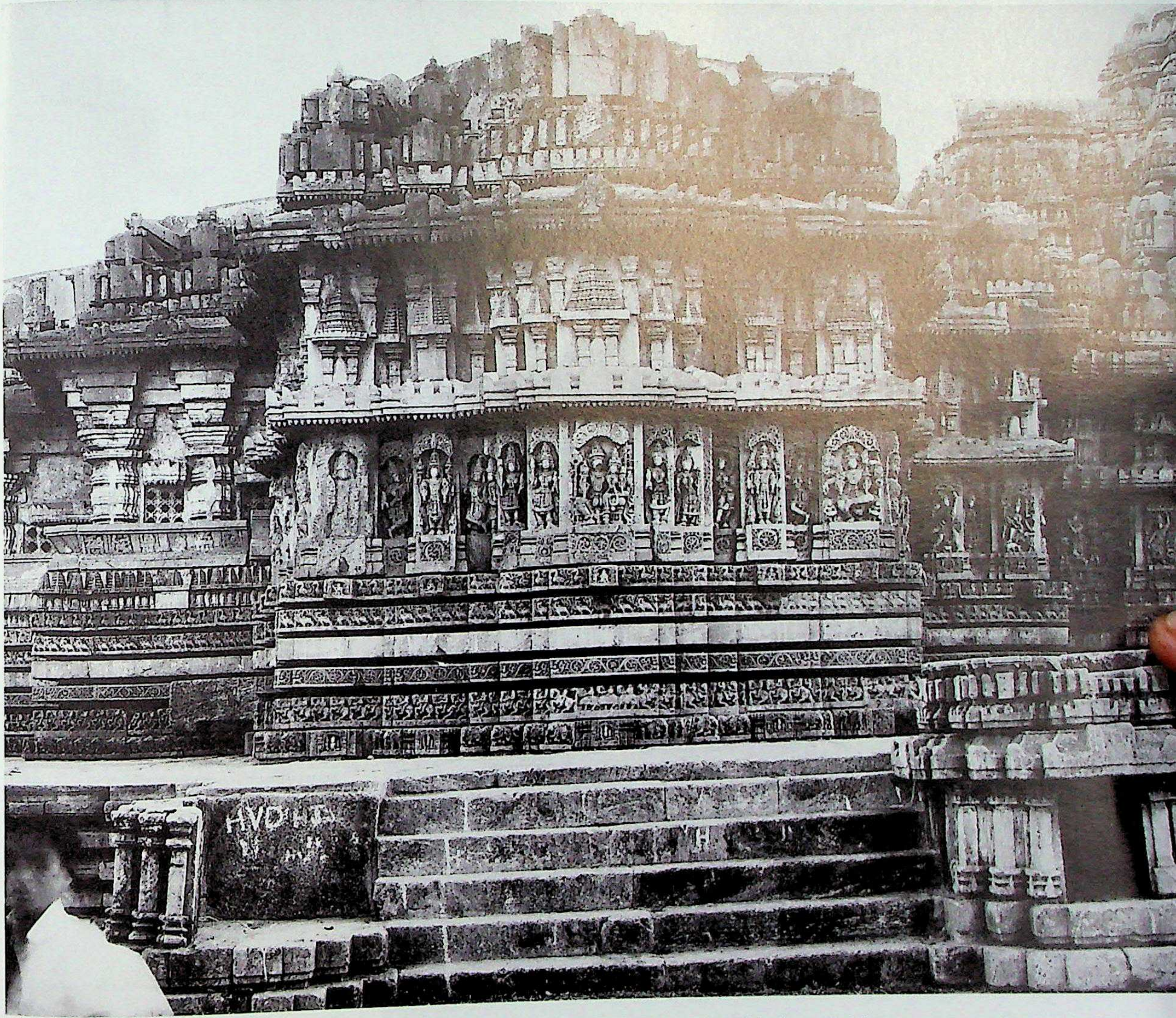

1200. Hārnahaḷḷi. Lakṣmīnārāyaṇa triple temple complex, raṅgamaṇḍapa and northern bhadra-prāsāda.

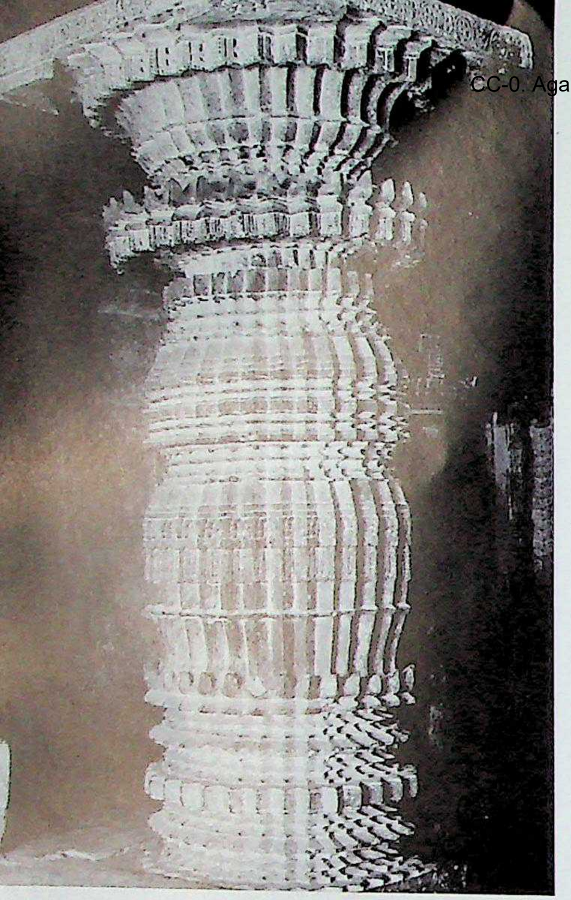

1201. Hārnahaḷḷi. Lakṣmīnārāyaṇa triple temple complex, raṅgamaṇḍapa, fluted pillars.

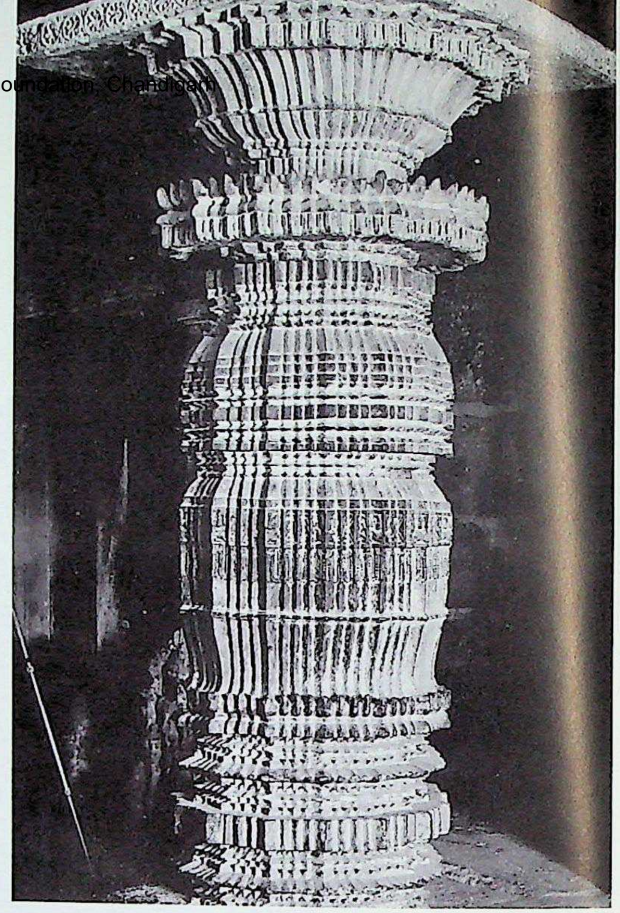

1202. Hārnahaḷḷi. Lakṣmīnārāyaṇa triple temple complex, raṅgamaṇḍapa, fluted pillars.

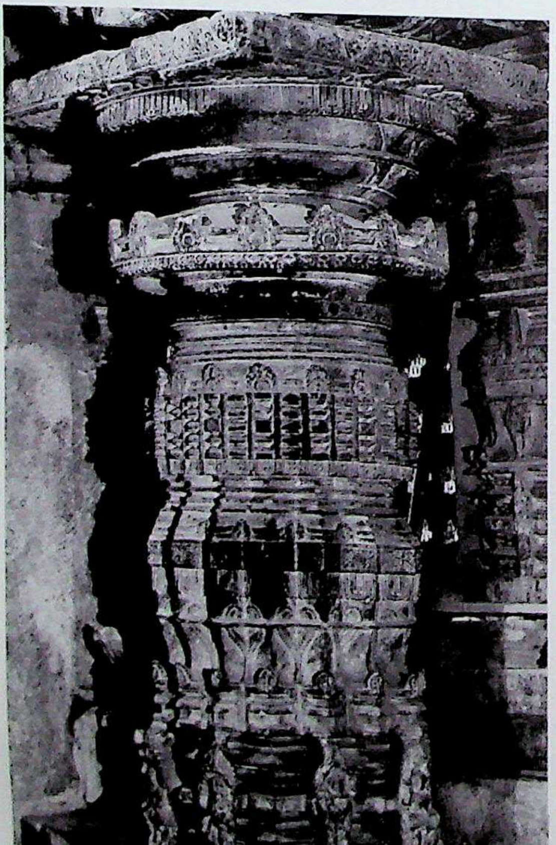

1203. Hārnahaḷḷi. Lakṣmīnārāyaṇa triple temple complex, raṅgamaṇḍapa, fluted pillars.

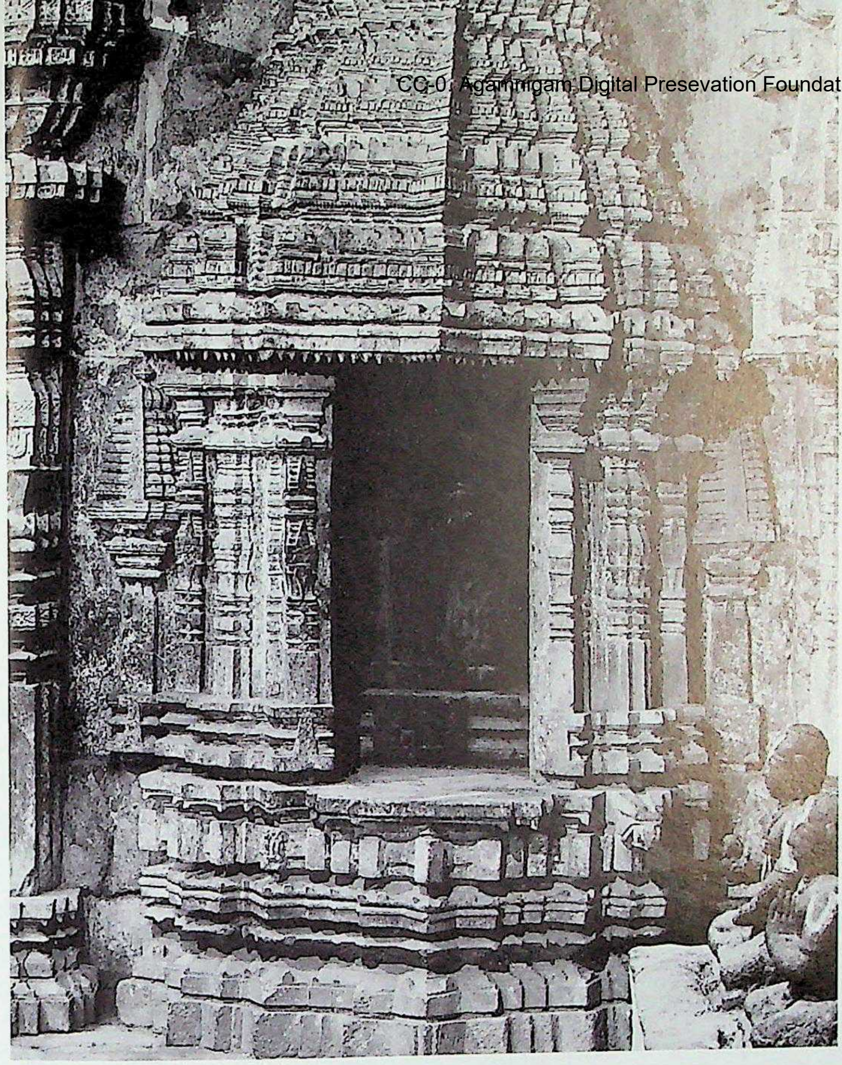

1204. Hārnahaḷḷi. Lakṣmīnārāyaṇa triple temple complex, raṅgamaṇḍapa, dēvakulikā-khattaka.

1205. Hārnahaḷḷi. Lakṣmīnārāyaṇa triple temple complex, raṅgamaṇḍapa, carved Bhadraka wall-pilaster.

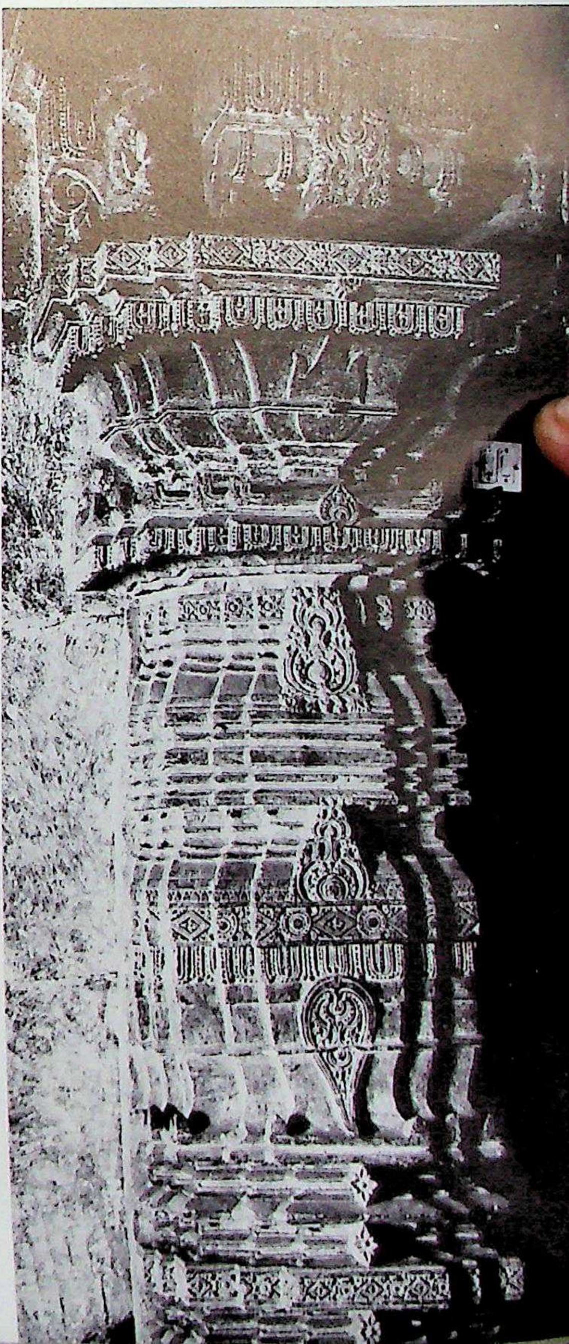

CC-0. Agamnigam Digital Preservation Foundation, Chandigarh

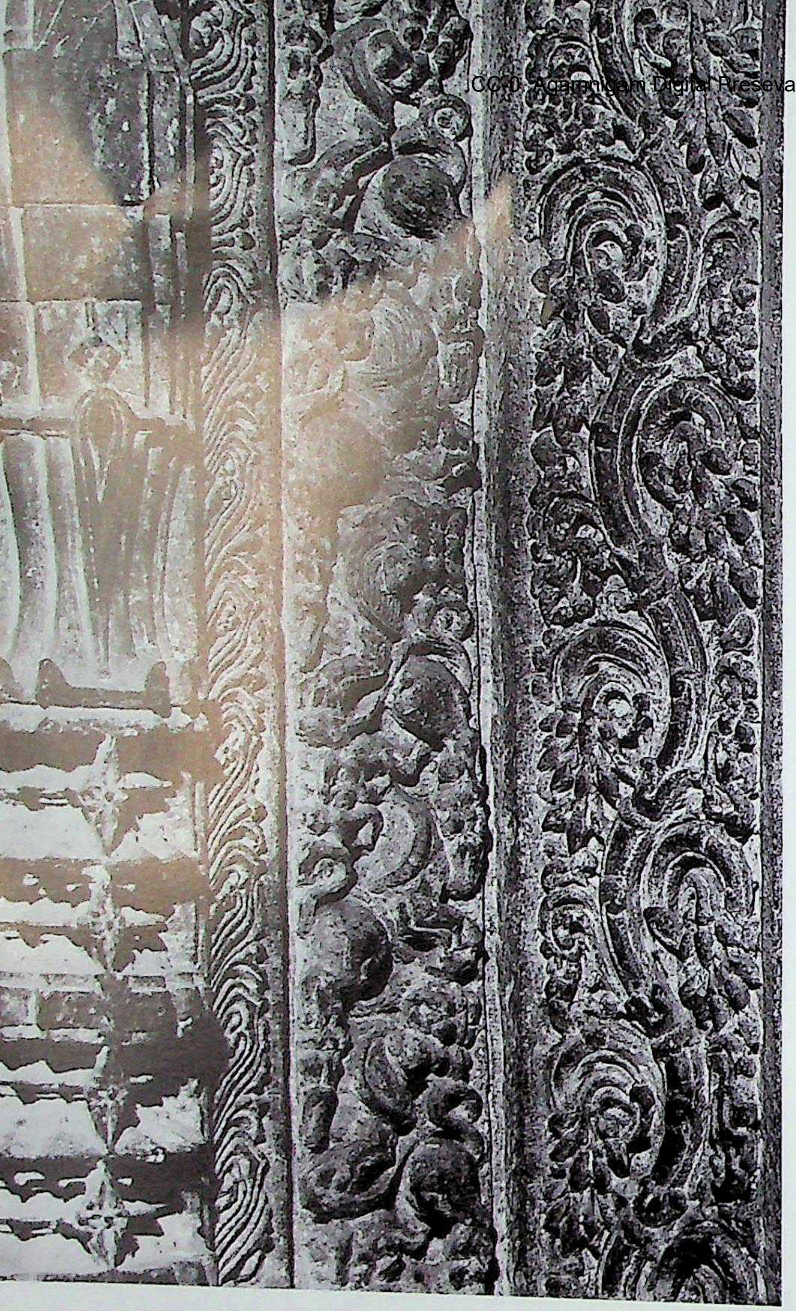

1206. Hārnahaḷḷi. Lakṣmīnārāyaṇa triple temple complex, north shrine, doorframe carving.

1208. Hārnahaḷḷi. Sōmēśvara temple, raṅgamaṇḍapa pial-pillar.

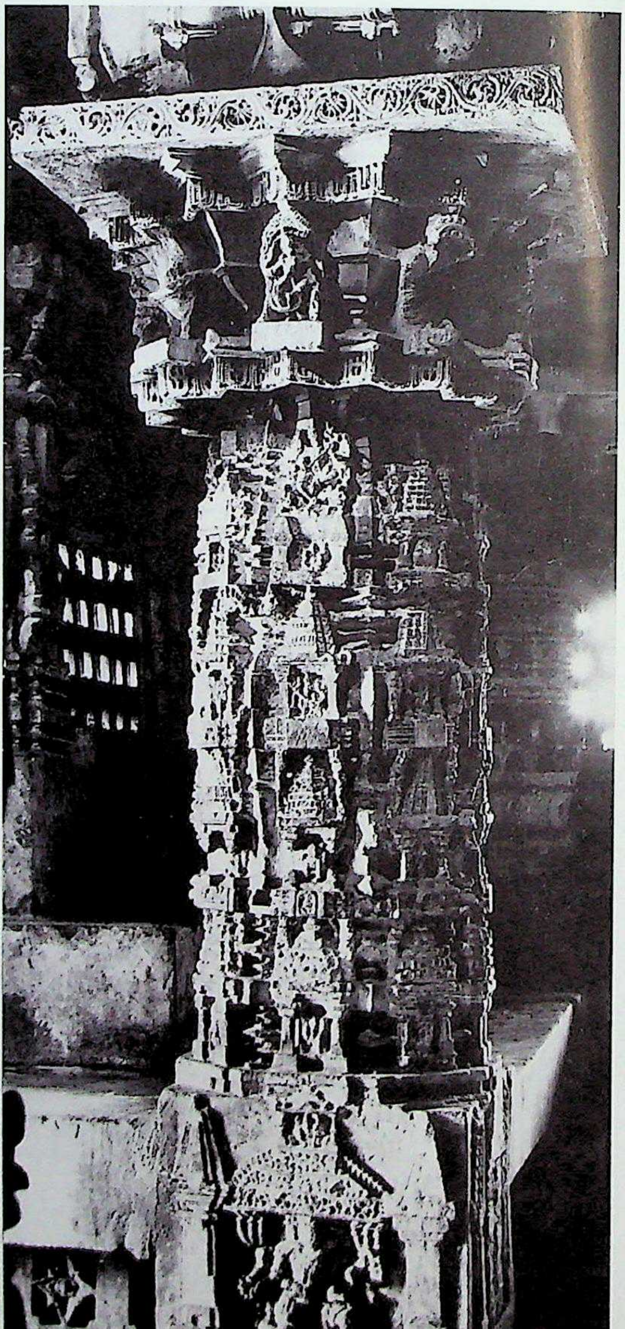

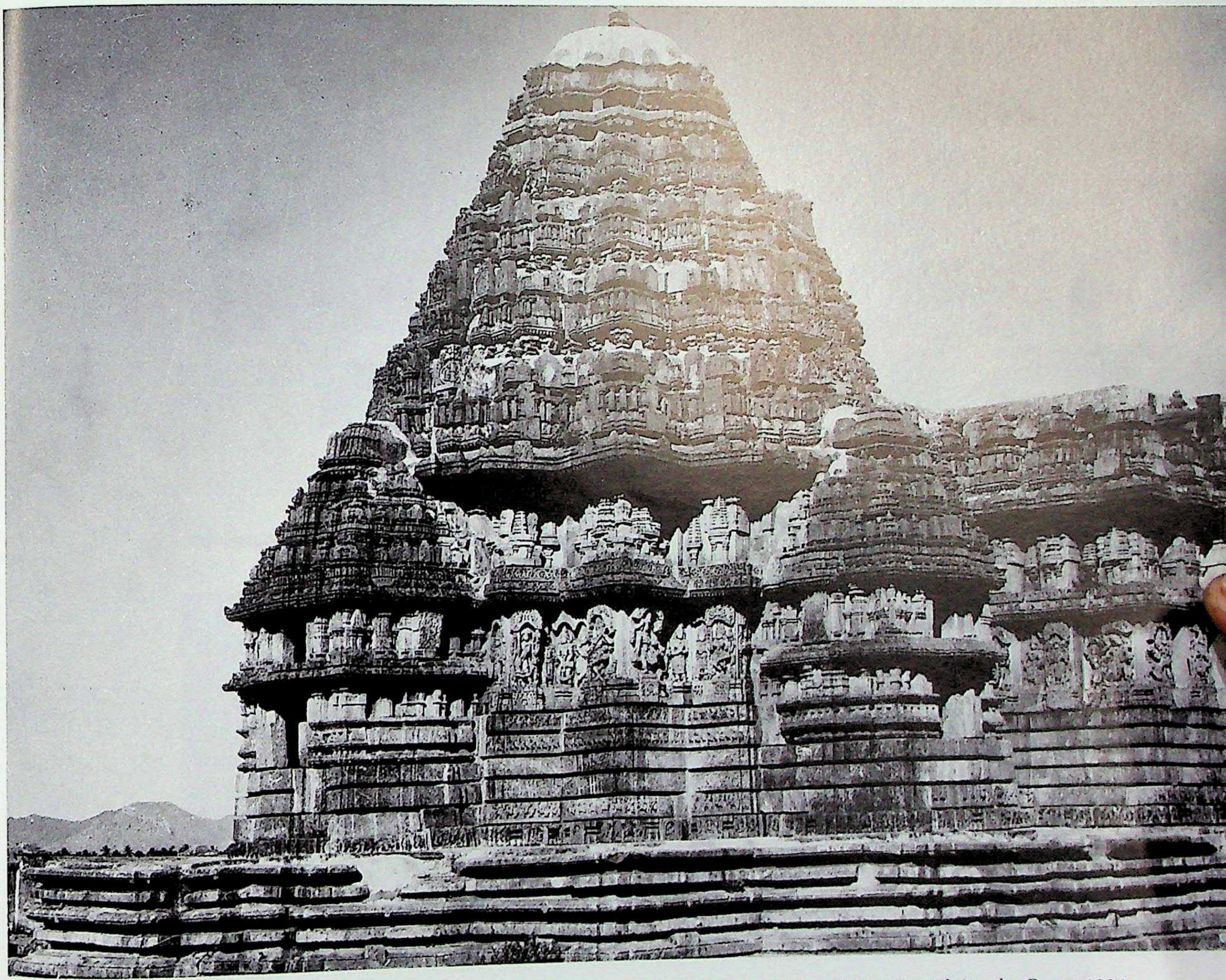

1207. Hārnahaḷḷi. Sōmēśvara temple, vimāna and raṅgamaṇḍapa, southwest. Southern Karṇāṭa (Hoysaḷanāḍu) style. C. A.D. 1234.

CC-0. Agamnigam Digital Preservation Foundation, Chandigarh

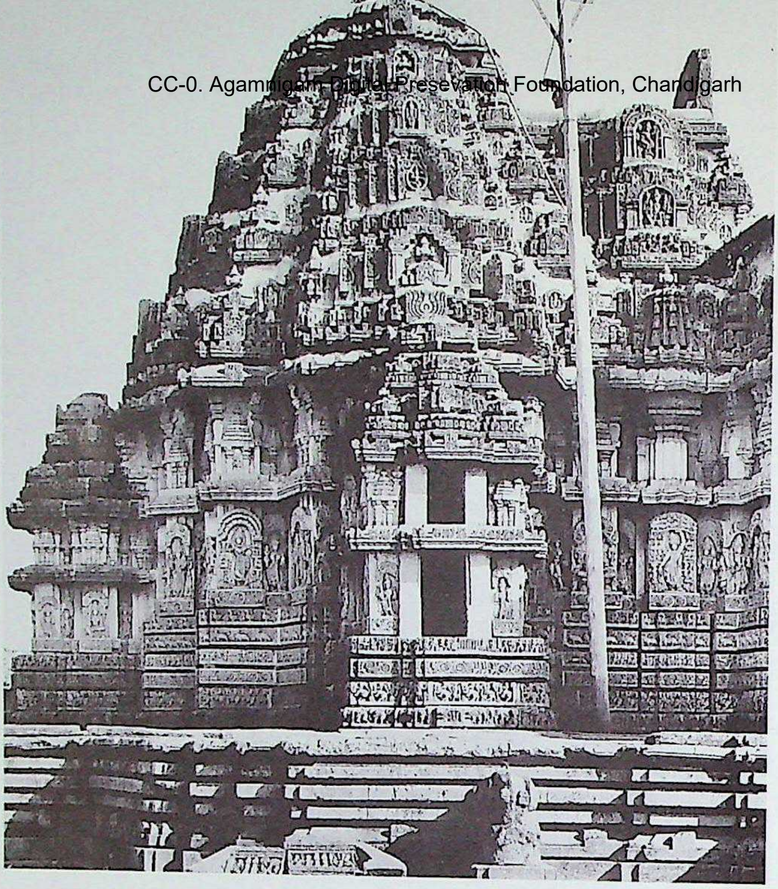

1209. Hosahoḷalu. Lakṣmīnārāyaṇa temple, vimāna and kapilī, south aspect. Southern Karṇāṭa (Hoysaḷanāḍu) style. C. A.D. 1235-1240.

1210. Hosahoḷalu. Lakṣmīnārāyaṇa temple, southern bhadra-prāsāda, east wall, carved adhiṣṭhāna and jaṅghā.

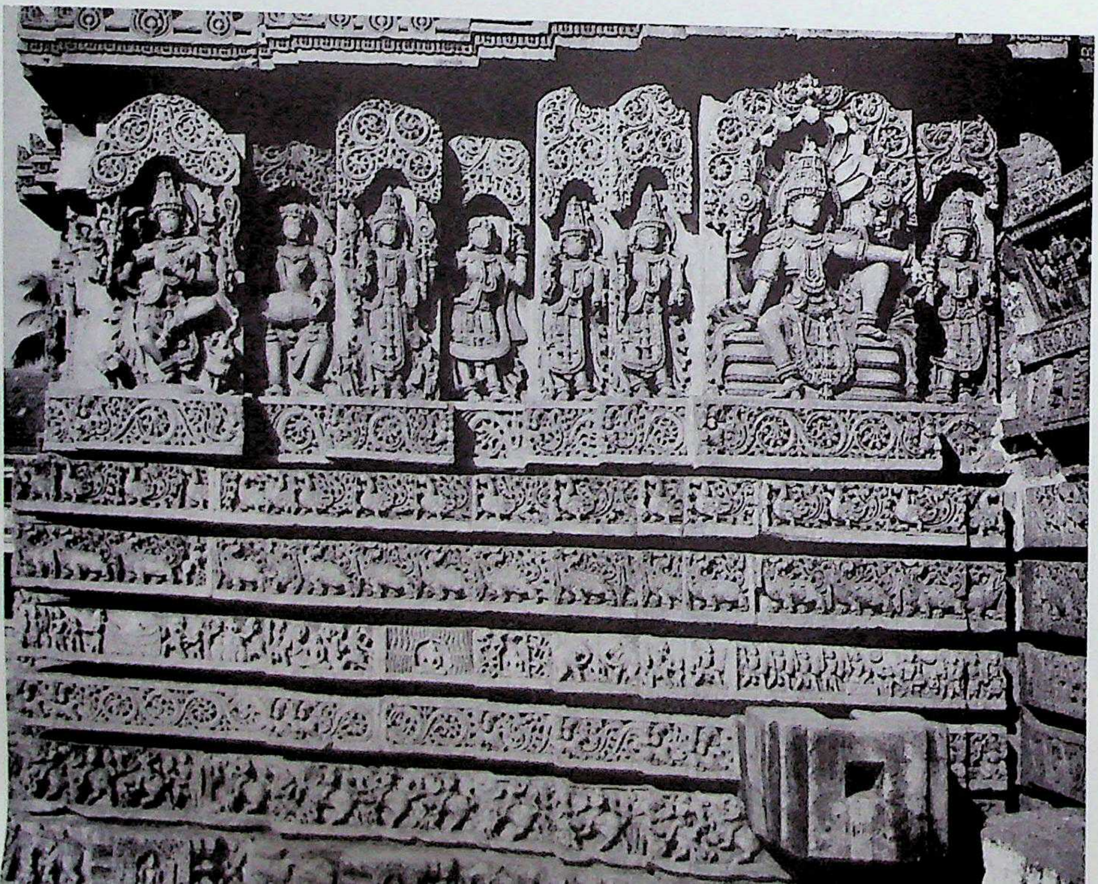

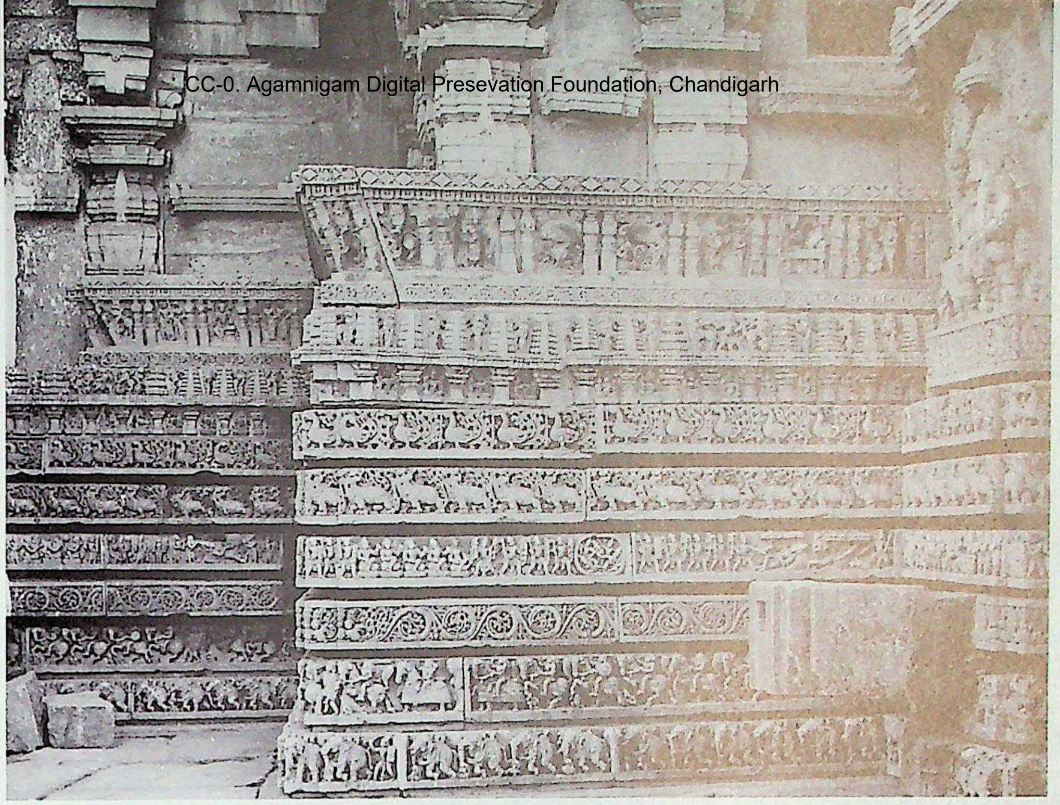

1211. Hosahoḷalu. Lakṣmīnārāyaṇa temple, raṅgamaṇḍapa, fore-section, north side, detail.

1212. Hosahoḷalu. Lakṣmīnārāyaṇa temple, gūḍhamaṇḍapa, nave, carved Śrīkāra pillar.

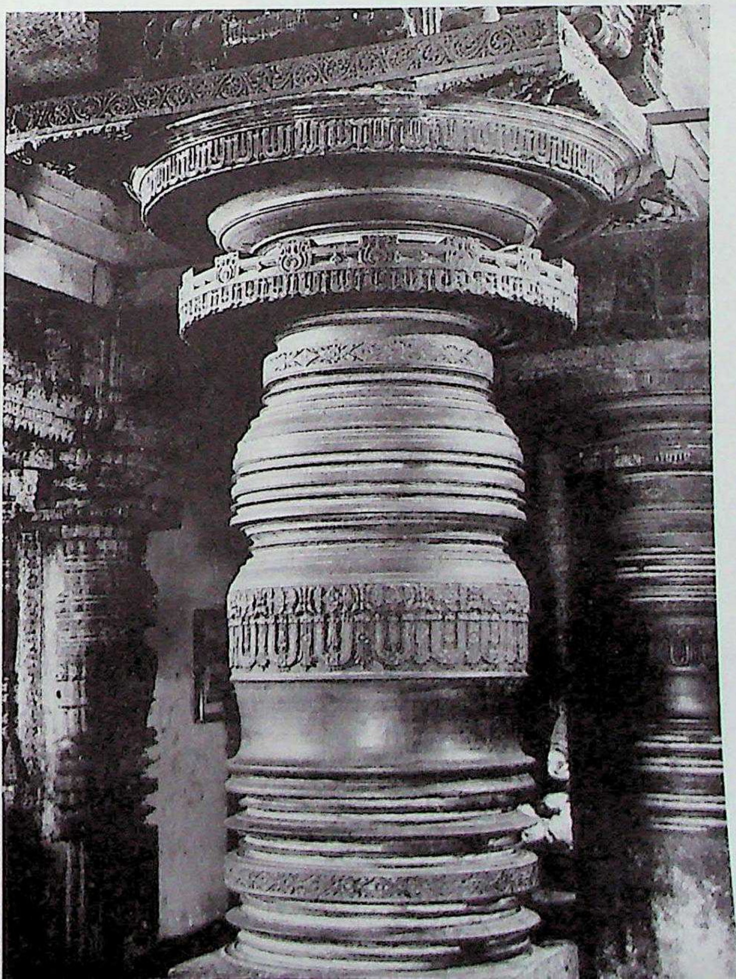

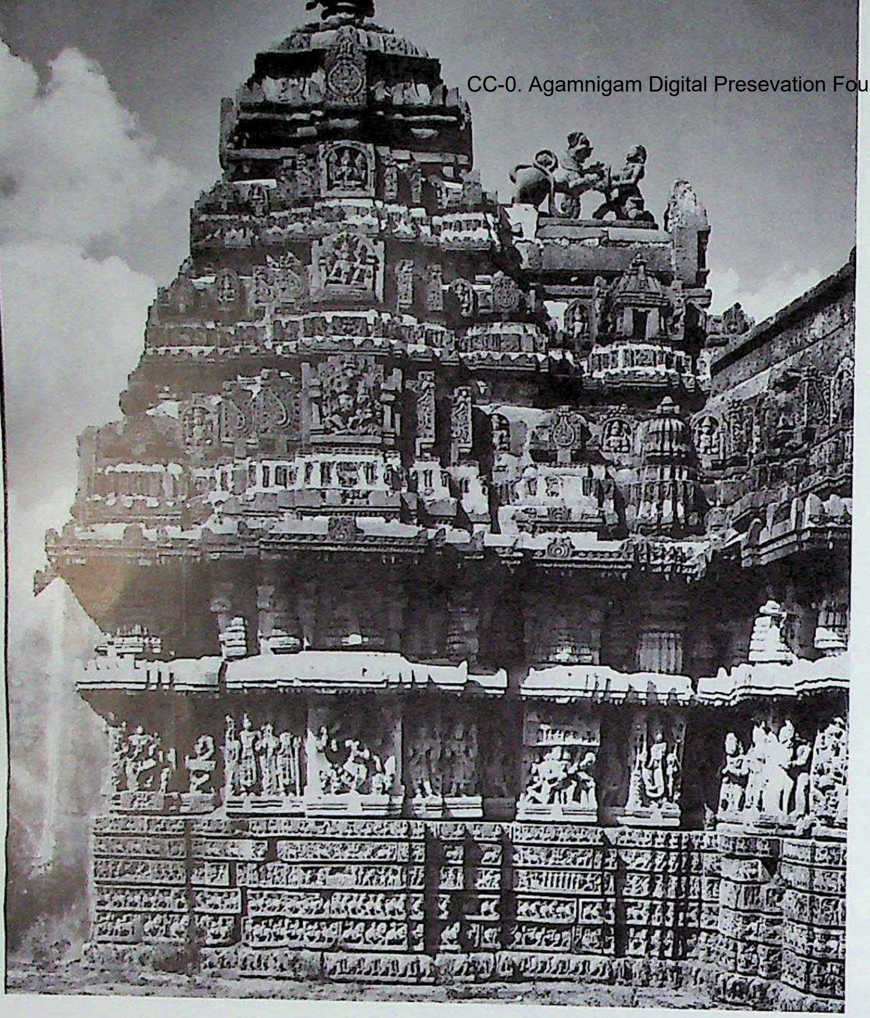

1213. Basarāḷ. Mallikārjunasvāmi temple, southern Karṇāṭa (Hoysaḷanāḍu) style, vimāna and kapilī, south. Founder Harihara Daṇāyaka. A.D. 1235.

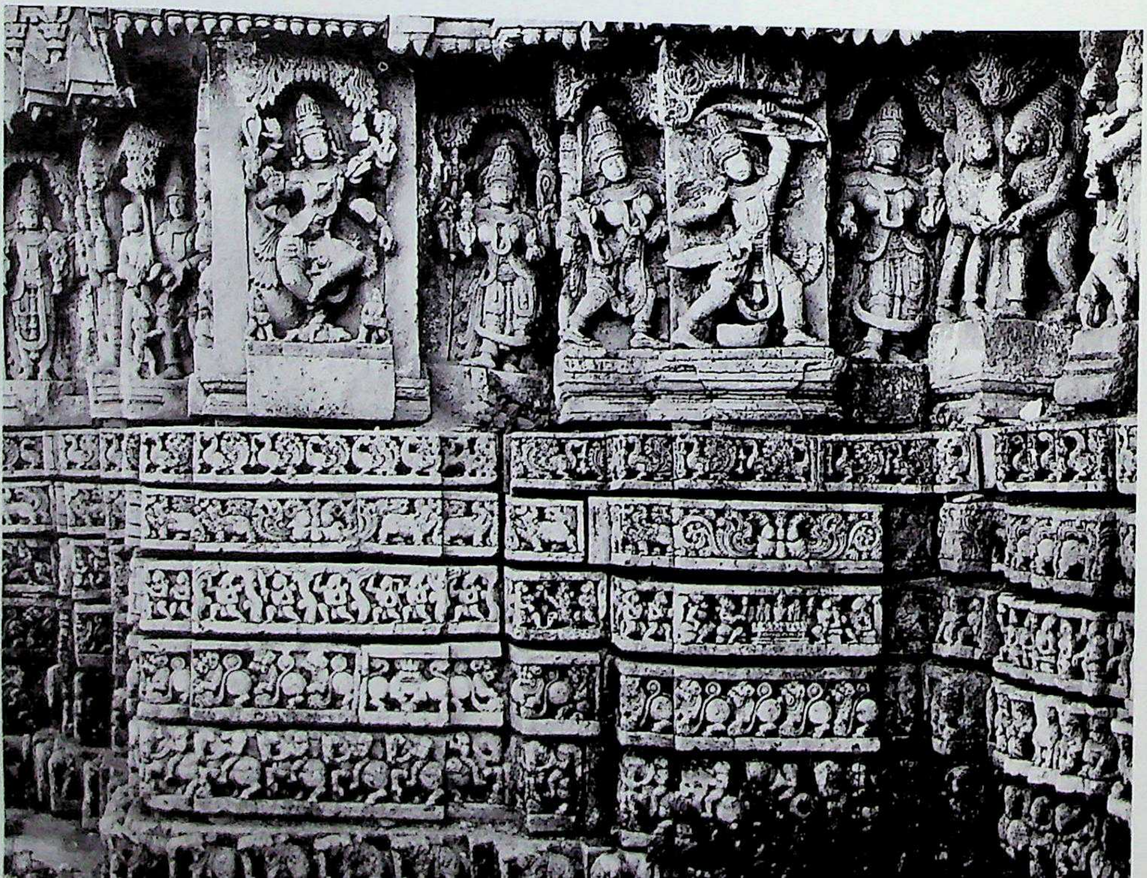

1214. Basarāḷ. Mallikārjunasvāmi temple, gūḍhamaṇḍapa, adhiṣṭhāna and jaṅghā, carved detail.

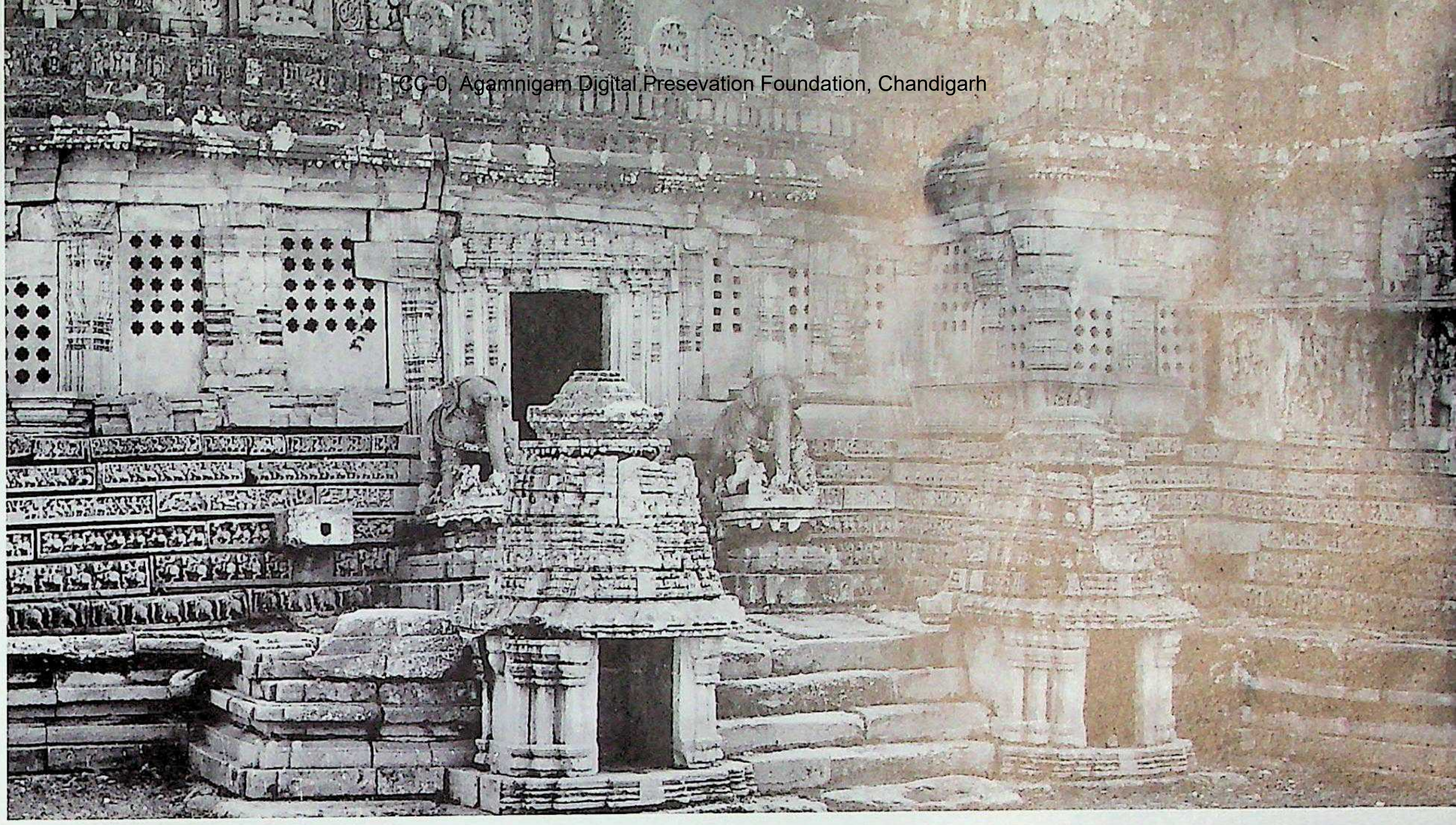

1215. Basarāḷ. Mallikārjunasvāmi temple, raṅgamaṇḍapa, front section, northern entry-way.

1216. Basarāḷ. Mallikārjunasvāmi temple, raṅgamaṇḍapa, Nābhicchanda ceiling.

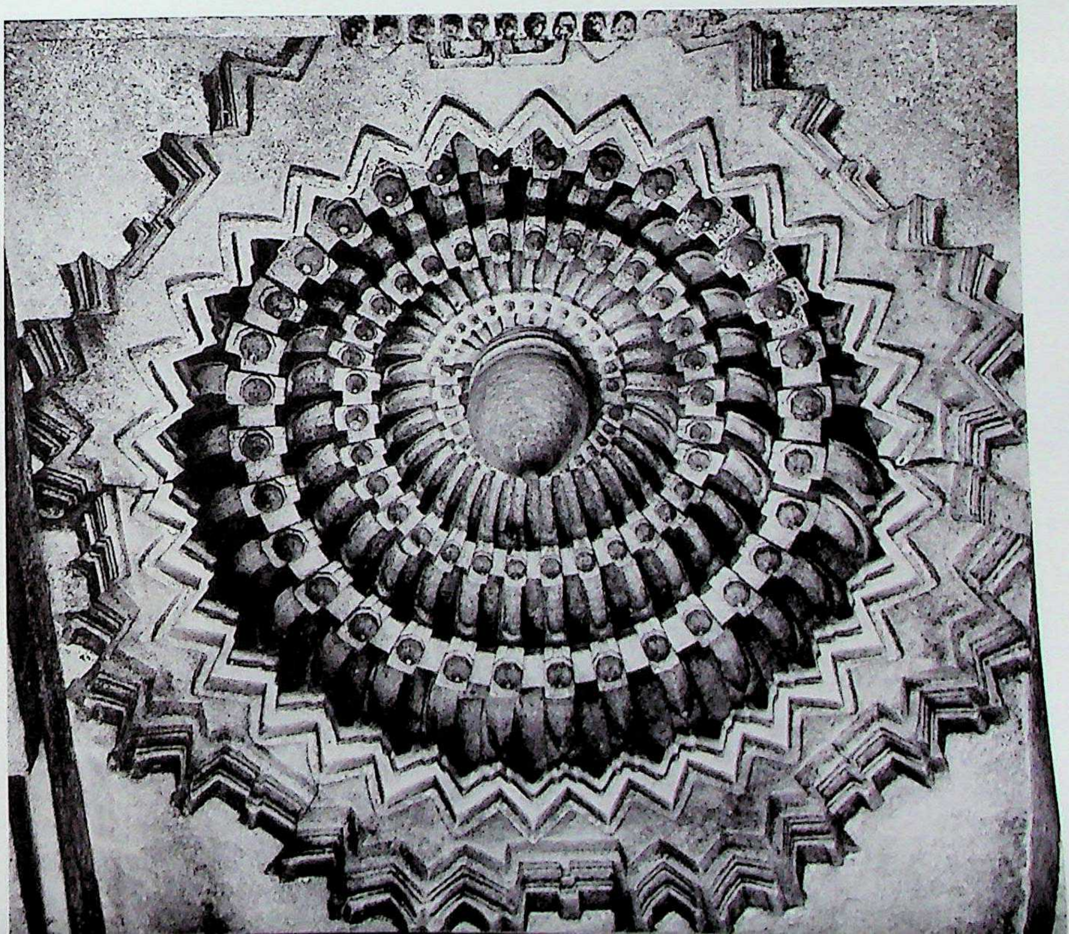

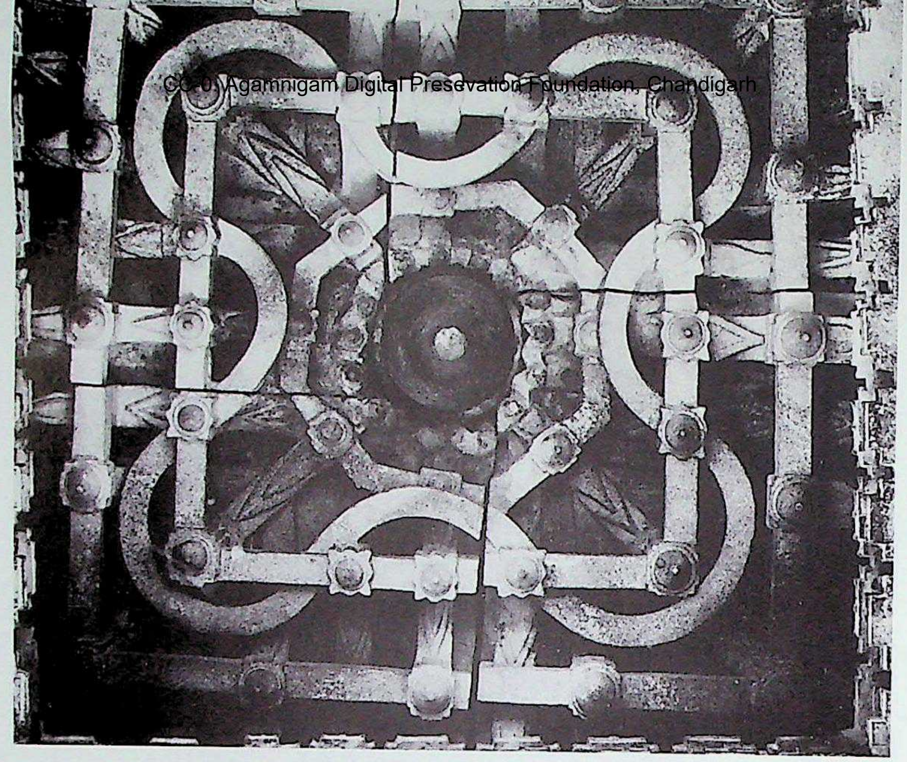

1217. Basarāḷ. Mallikārjunasvāmi temple, raṅgamaṇḍapa, Nābhicchanda ceiling.

1218. Basarāḷ. Mallikārjunasvāmi temple, dvāramaṇḍapa, exterior pillars.

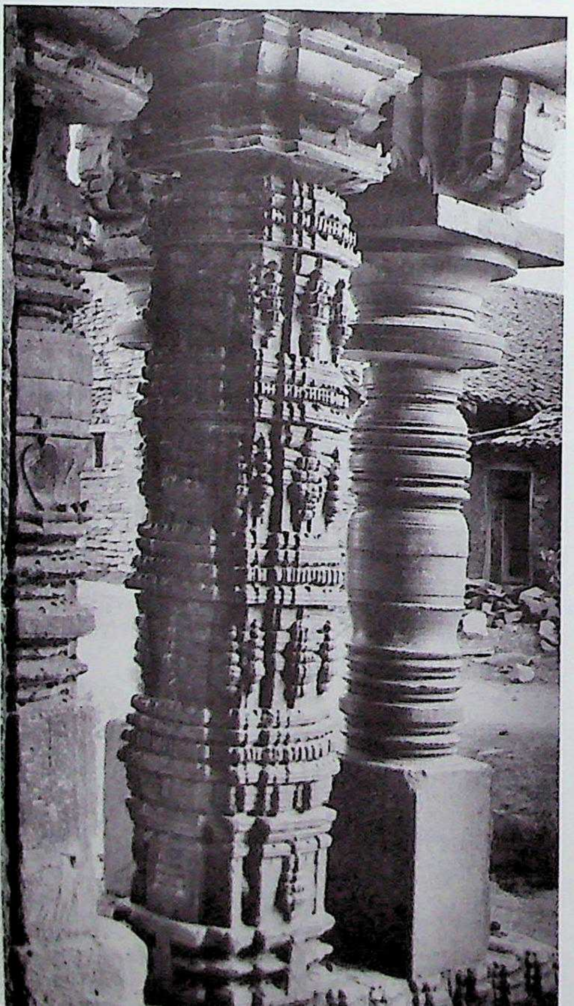

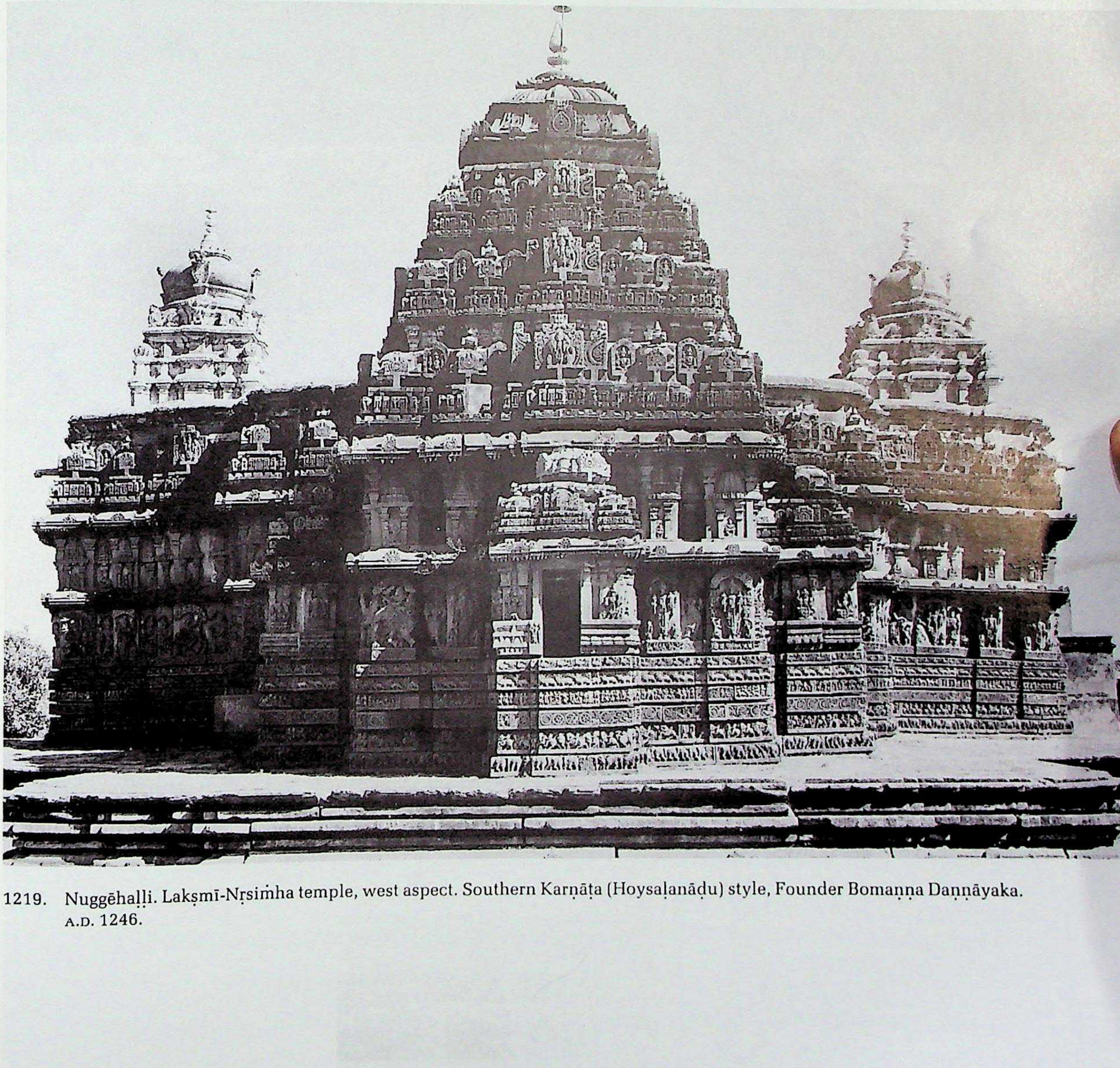

1219. Nuggēhaḷḷi. Lakṣmī-Nṛsiṁha temple, west aspect. Southern Karṇāṭa (Hoysaḷanāḍu) style, Founder Bomaṇṇa Daṇṇāyaka. A.D. 1246.

CC-0. Agamnigam Digital Preservation Foundation, Chandigarh

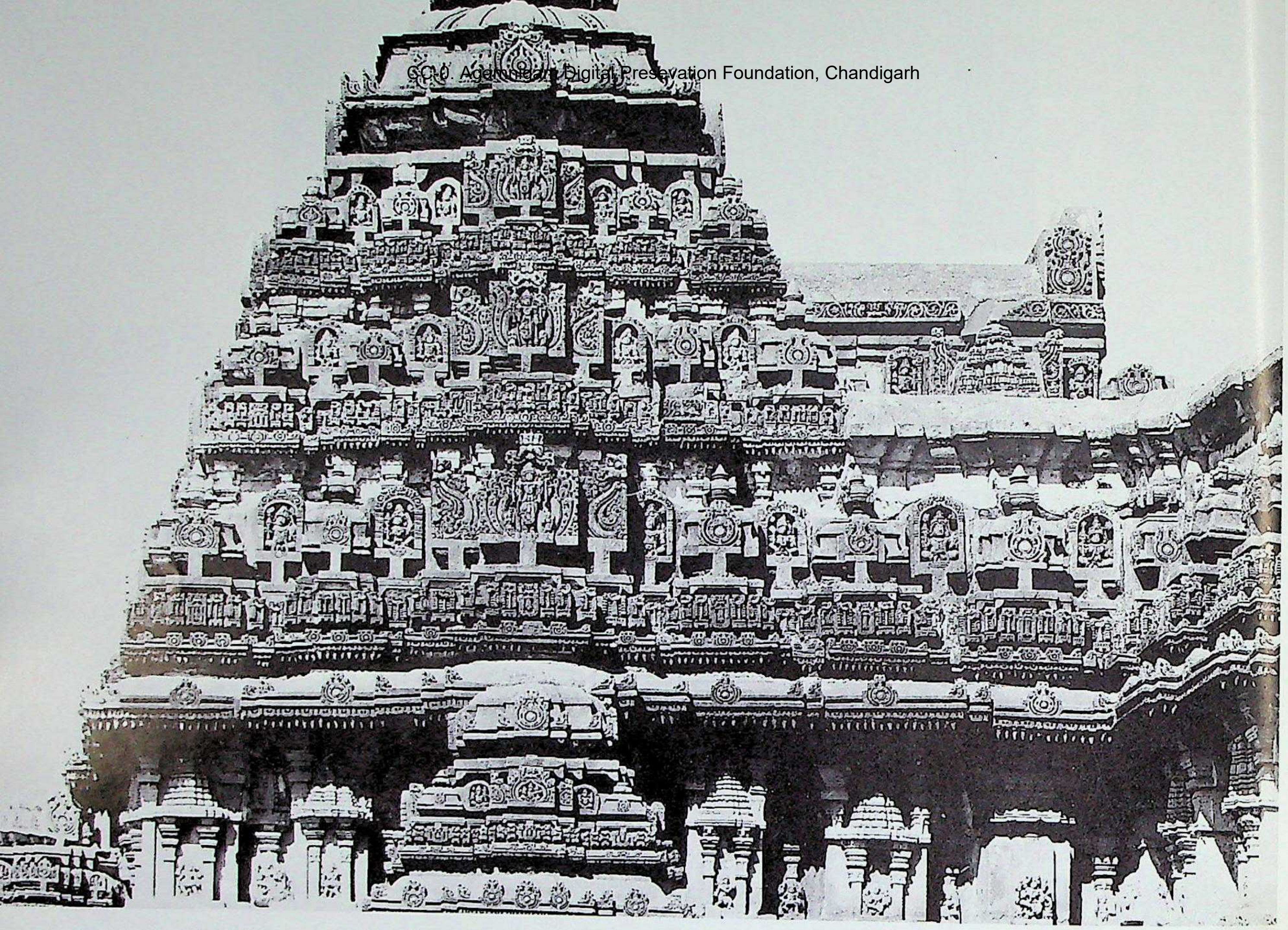

1220. Nuggēhaḷḷi. Lakṣmī-Nṛsiṁha temple, vimāna, superstructure and śukanāsa-profile.

1221. Nuggēhaḷḷi. Lakṣmī-Nṛsiṁha temple, temple's carved adhiṣṭhāna.

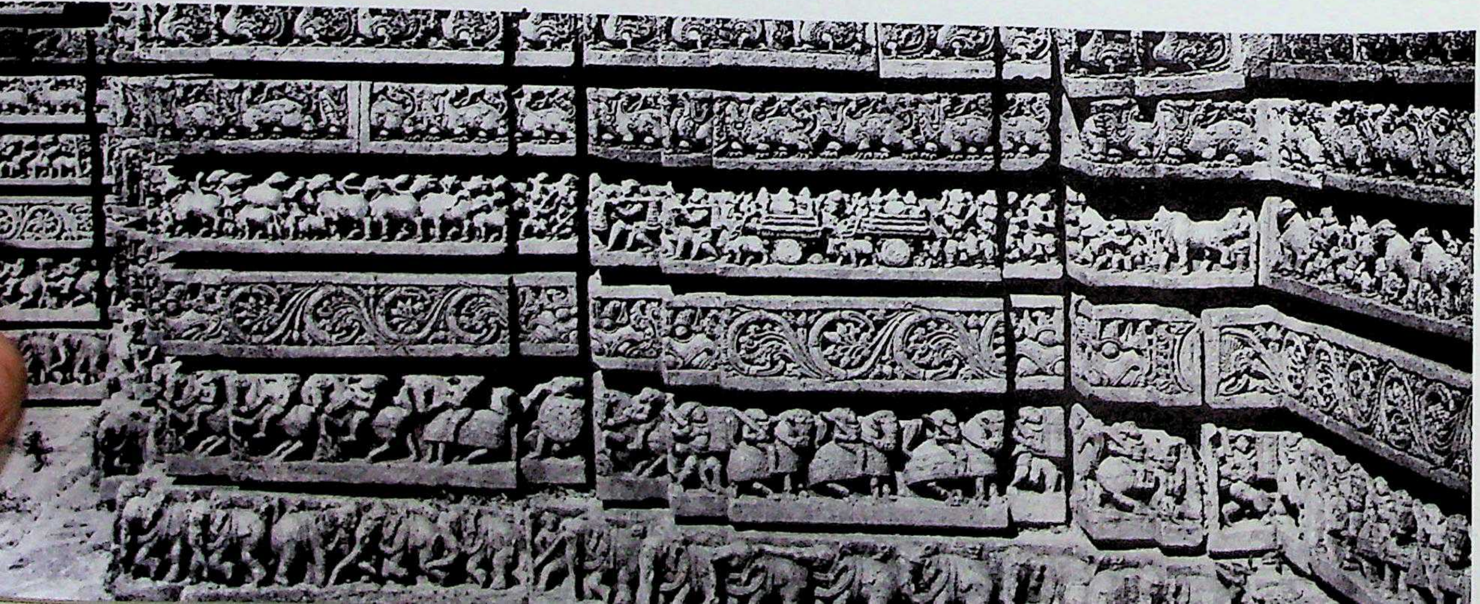

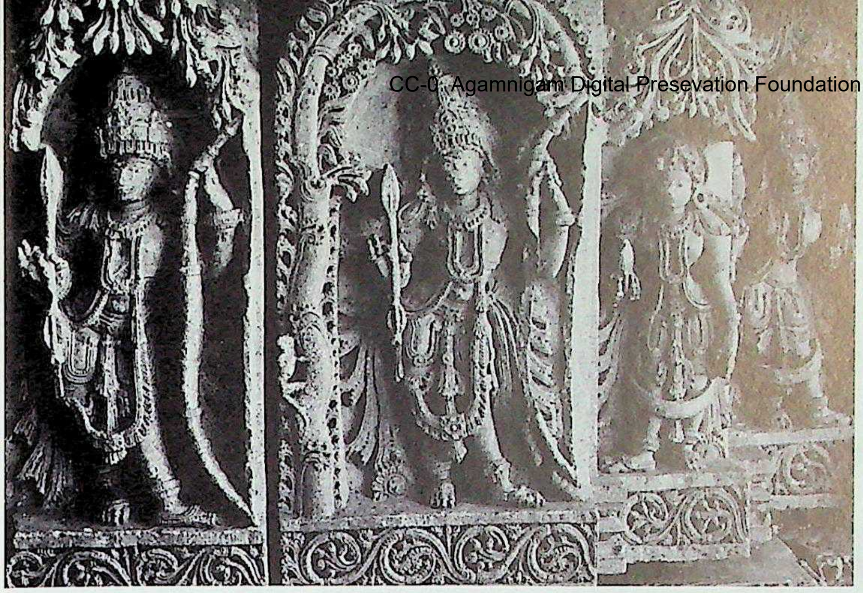

1222. Nuggēhaḷḷi. Lakṣmī-Nṛsiṁha temple, temple's jaṅghā and Rāma group figures.

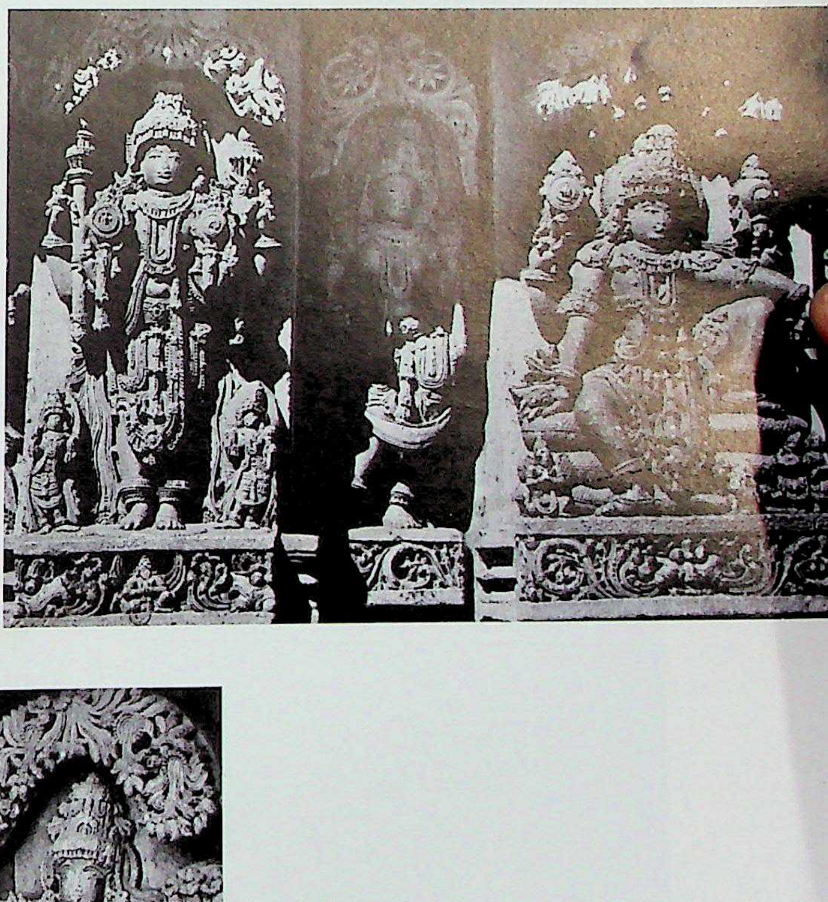

1223. Nuggēhaḷḷi. Lakṣmī-Nṛsiṁha temple, temple's jaṅghā and Vaiṣṇava sculptures.

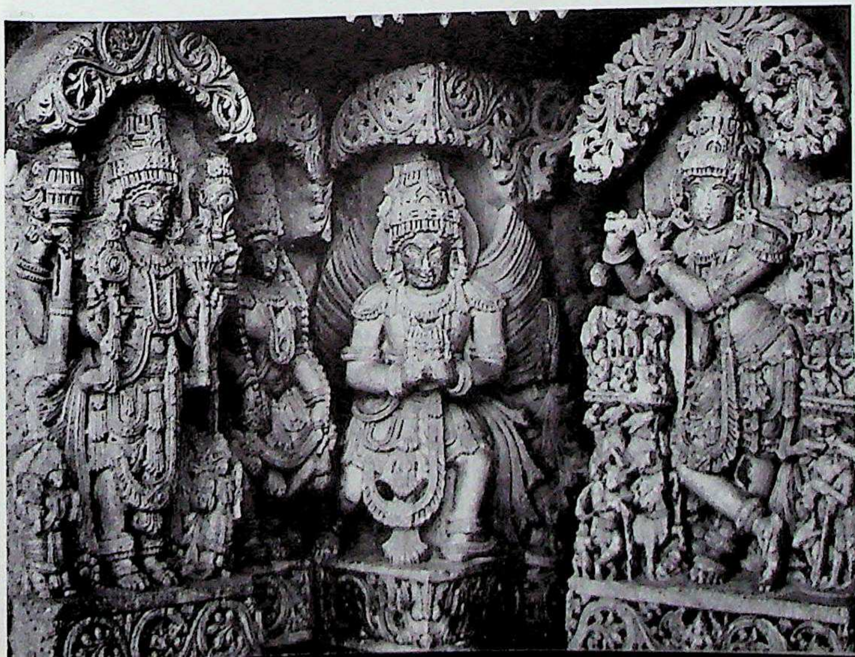

1224. Nuggēhaḷḷi. Lakṣmī-Nṛsiṁha temple, temple's jaṅghā and Vaiṣṇava sculptures.

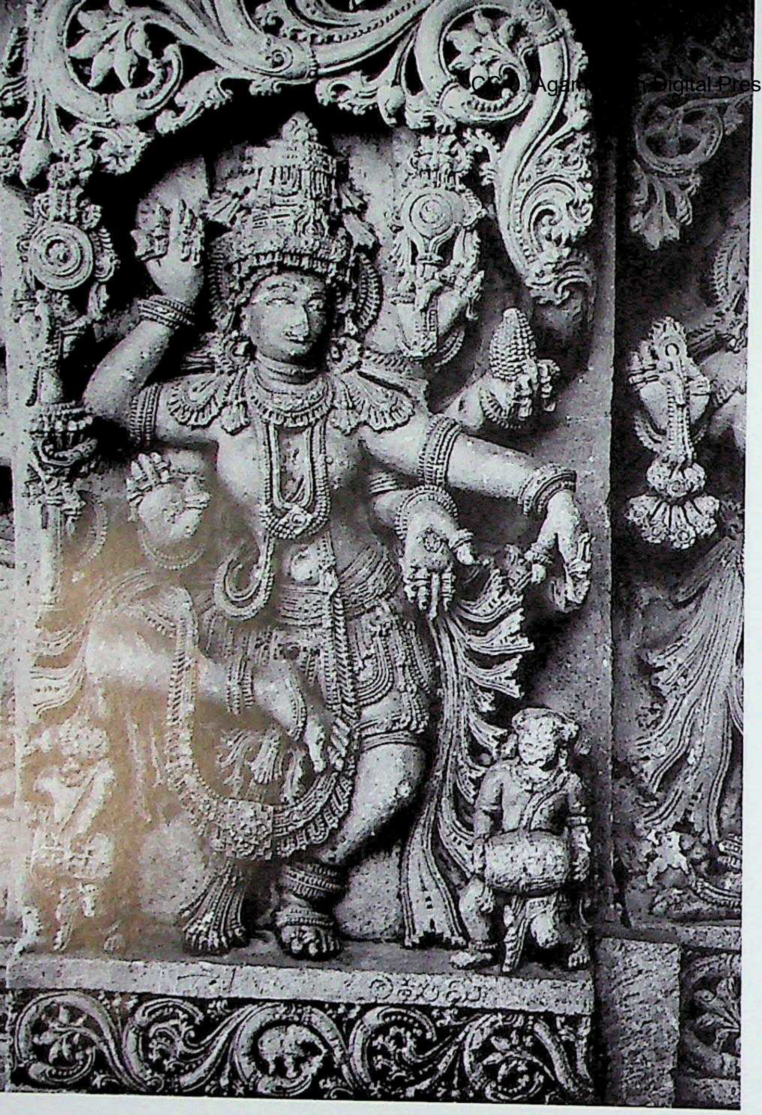

1225. Nuggēhaḷḷi. Lakṣmī-Nṛsiṁha temple, temple's jaṅghā, Aṣṭabhūjasvāmi.

1226. Nuggēhaḷḷi. Lakṣmī-Nṛsiṁha temple, temple's jaṅghā, Viṣṇu.

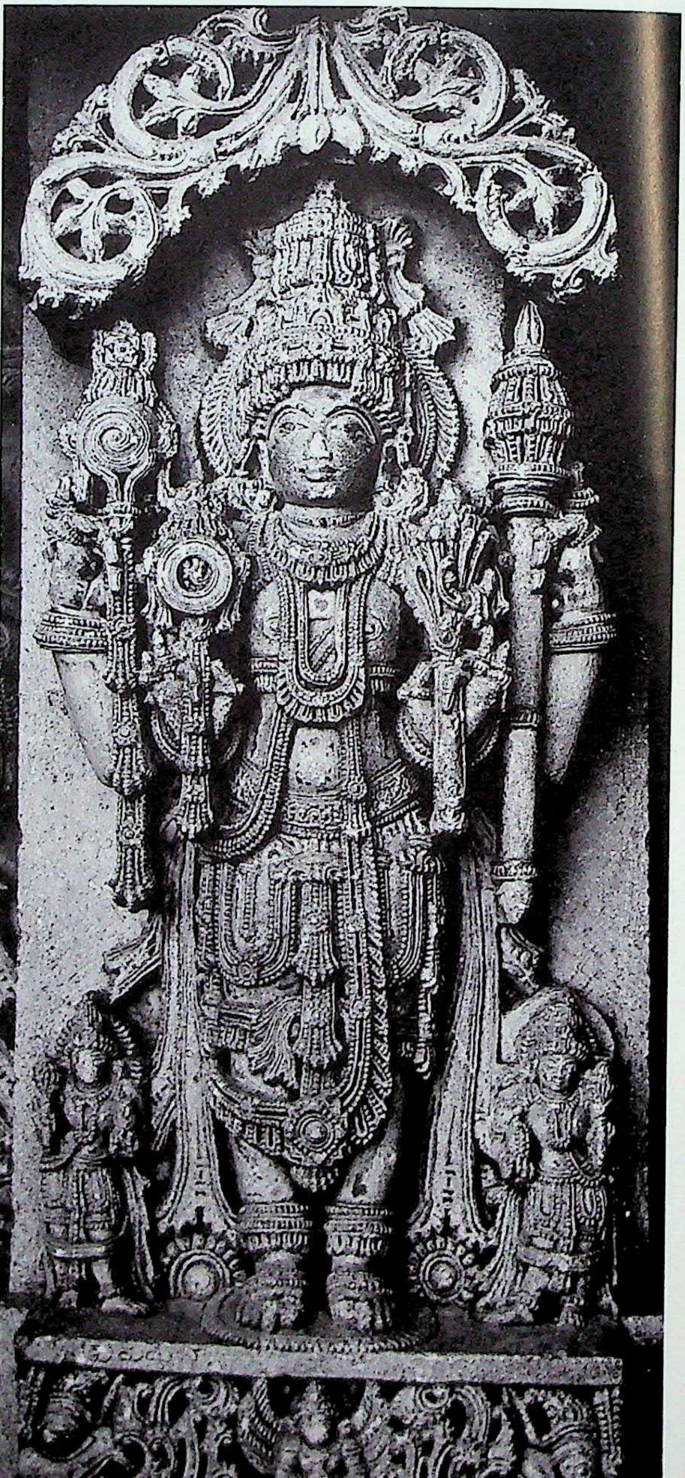

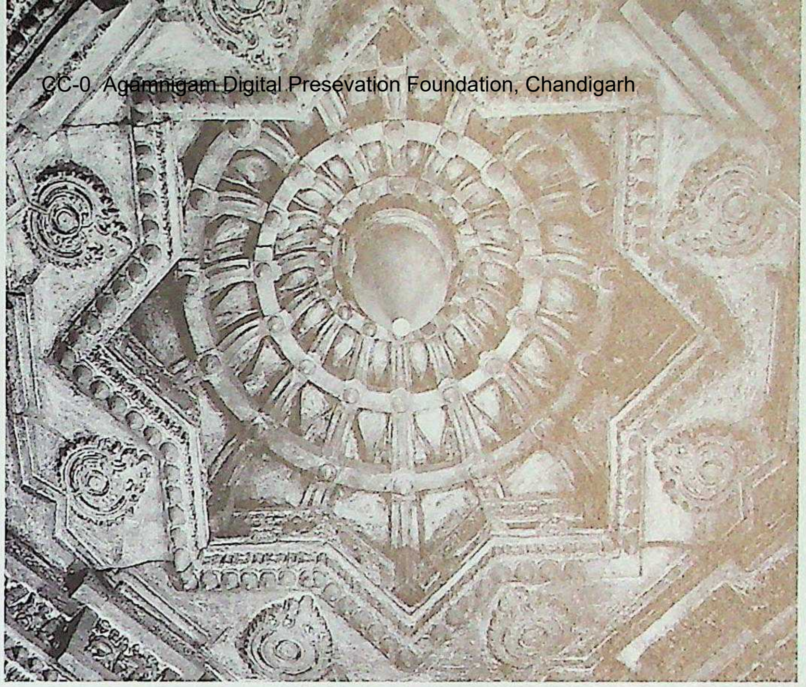

1227. Nuggēhaḷḷi. Lakṣmī-Nṛsiṁha temple, raṅgamaṇḍapa, Nābhicchanda ceiling.

1228. Nuggēhaḷḷi. Lakṣmī-Nṛsiṁha temple, raṅgamaṇḍpa, Nābhicchanda ceiling.

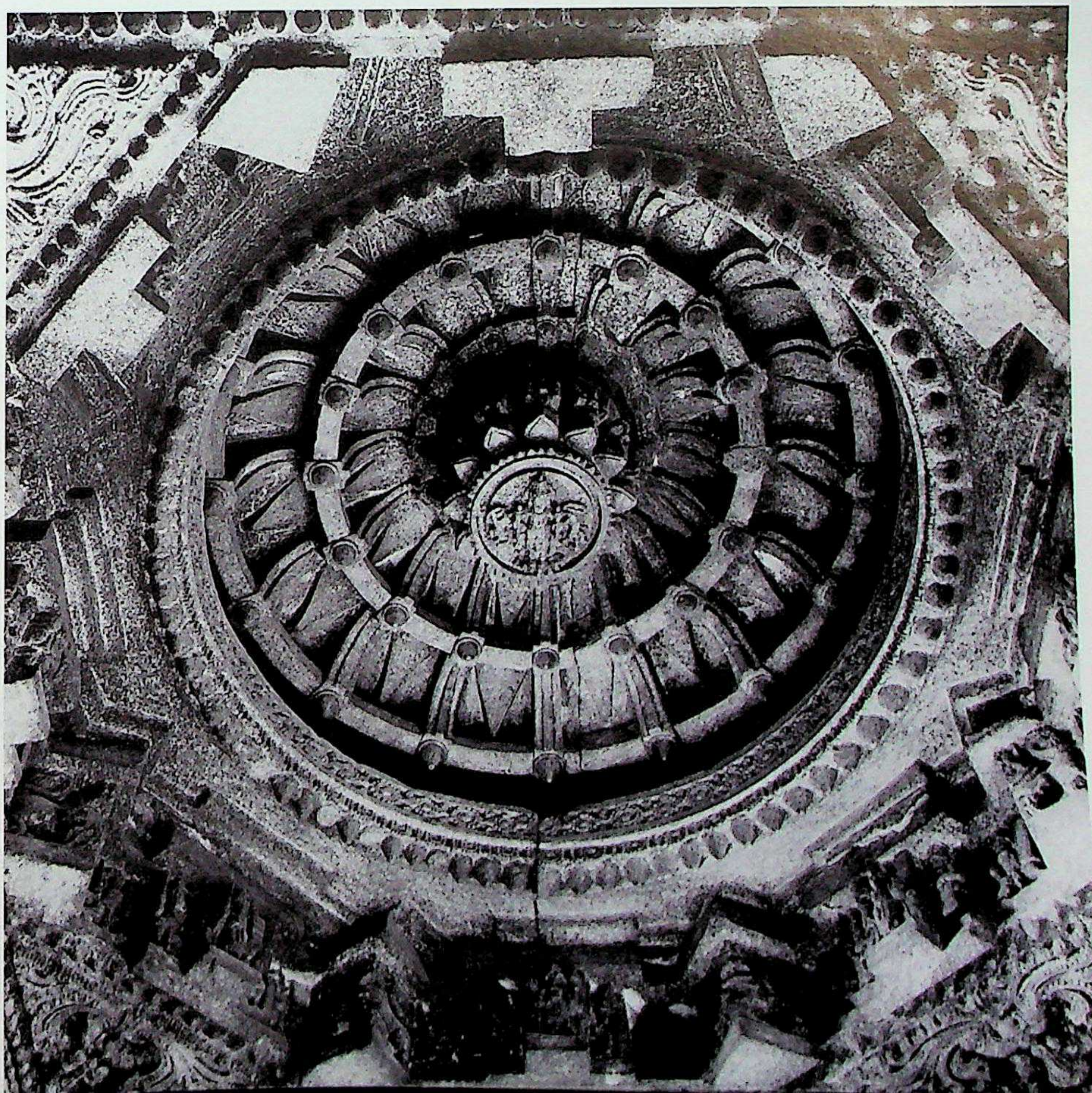

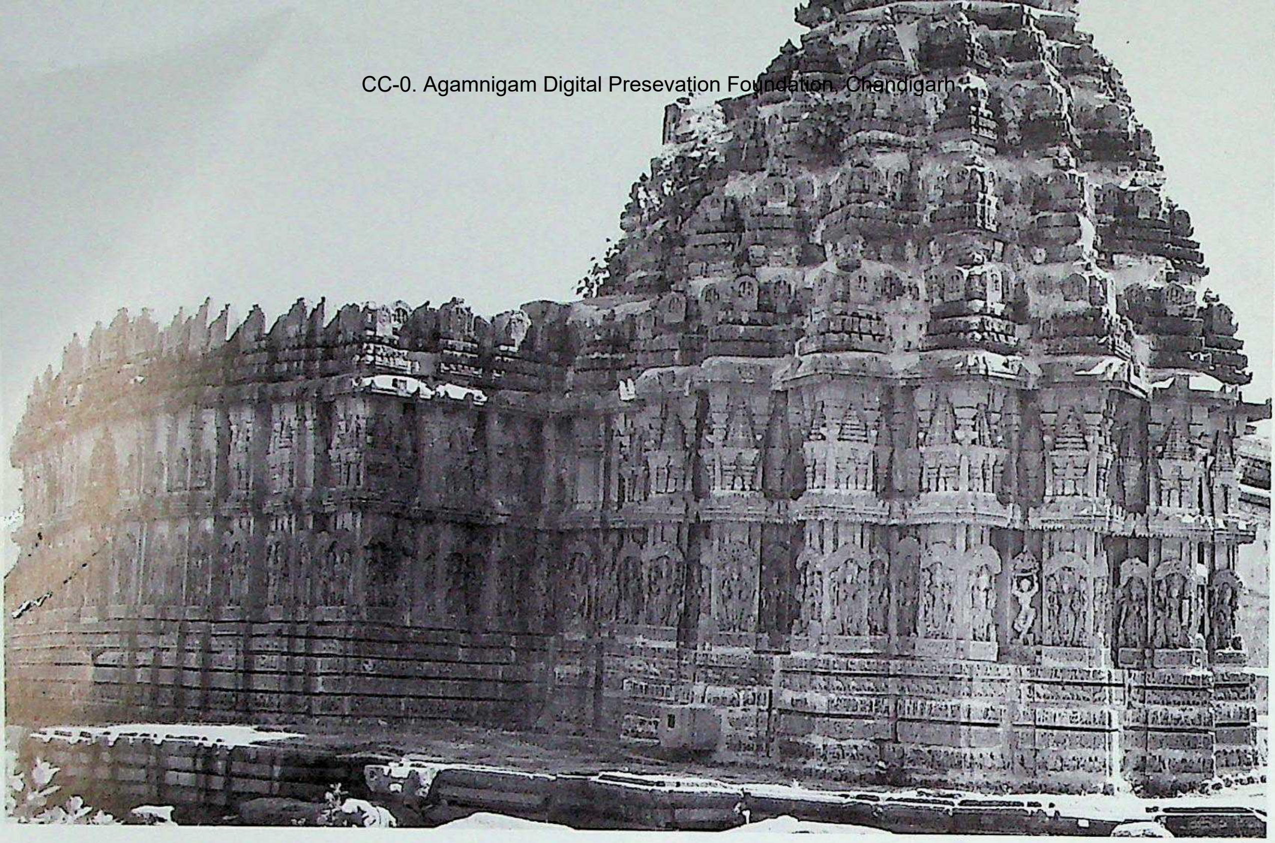

1229. Araḷaguppe. Cennakēśava temple, northwest. Southern Karṇāṭa (Hoysaḷanāḍu) style. C. A.D. 1240-1250.

1230. Araḷaguppe. Cennakēśava temple, raṅgamaṇḍapa, northeast.

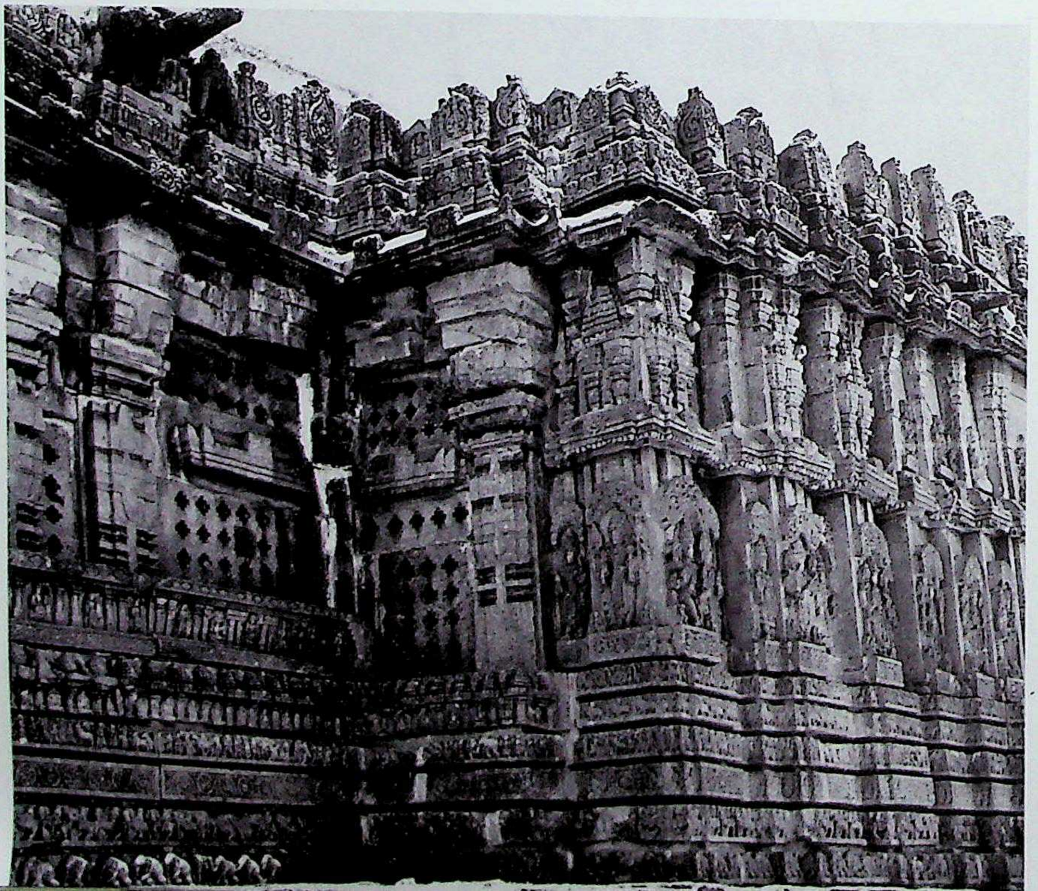

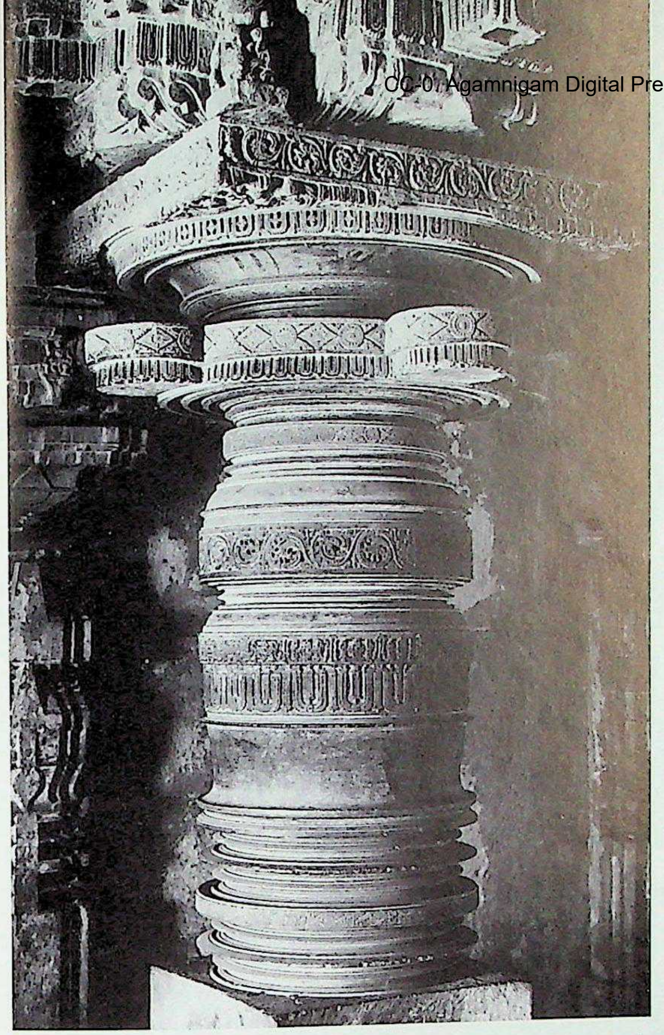

1231. Araḷaguppe. Cennakēśava temple, raṅgamaṇḍapa, carved Śrīkāra pillar.

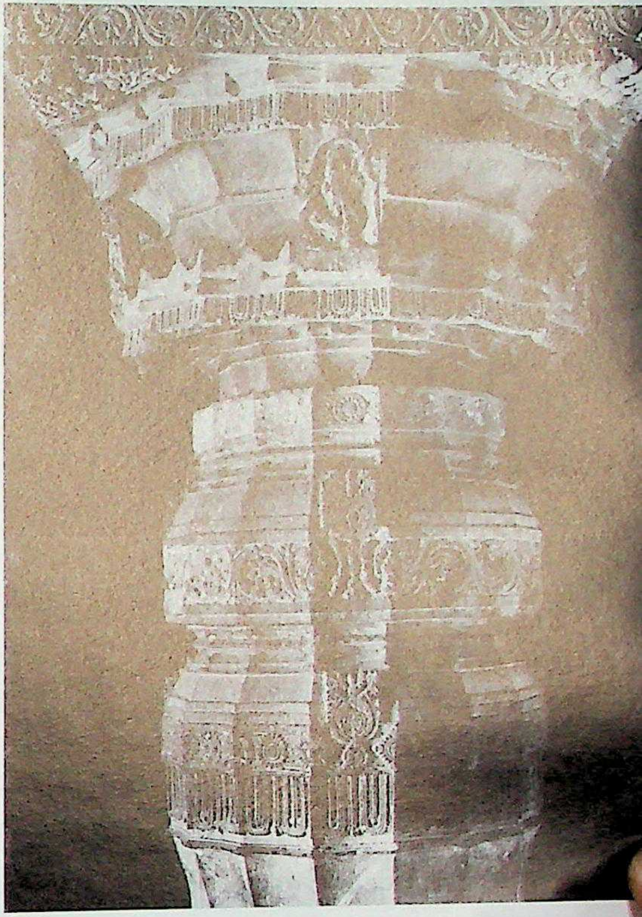

1232. Araḷaguppe. Cennakēśava temple, raṅgamaṇḍapa, carved fluted pillar.

1233. Araḷaguppe. Cennakēśava temple, raṅgamaṇḍapa, ceiling.

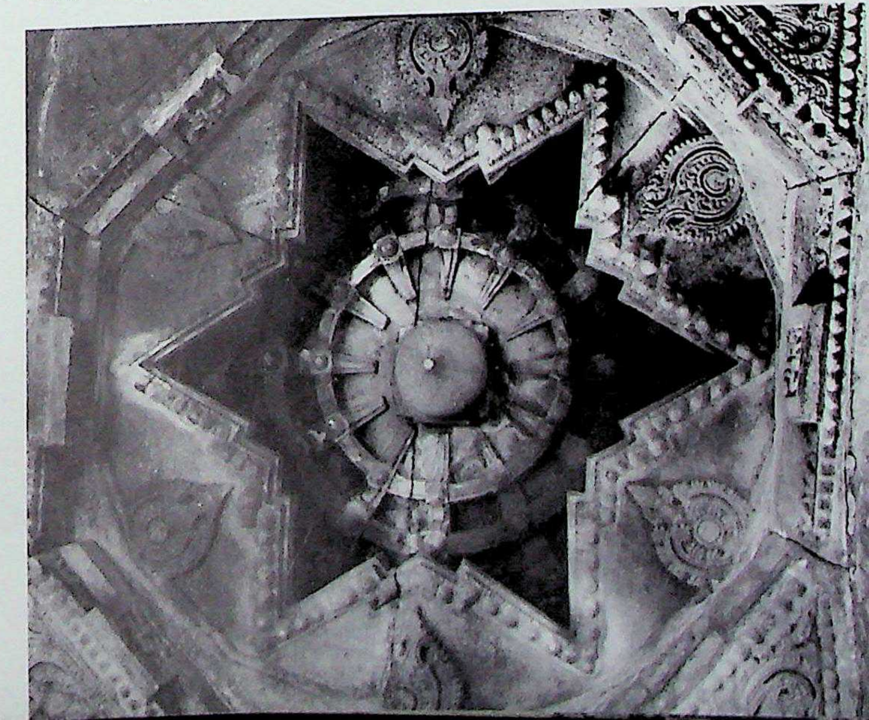

CC-0. Agamnigam Digital Preservation Foundation, Chandigarh

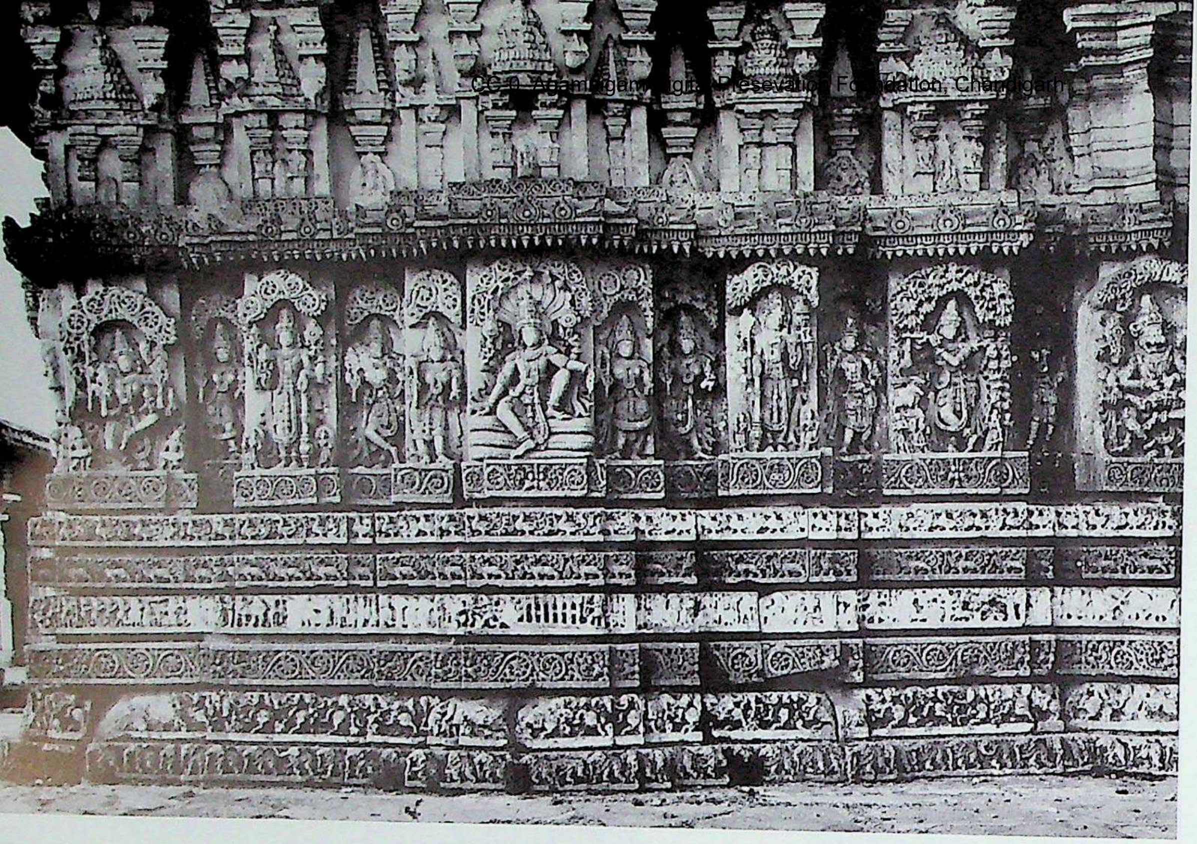

1234. Jāvagaḷ. Lakṣmīnārāyaṇa temple, vimāna and kapilī, south. Southern Karṇāṭa (Hoysaḷanāḍu) style. C. A.D. 1250-1260.

1235. Jāvagaḷ. Lakṣmīnārāyaṇa temple, vimāna, northern bhadra-prāsāda, north wall.

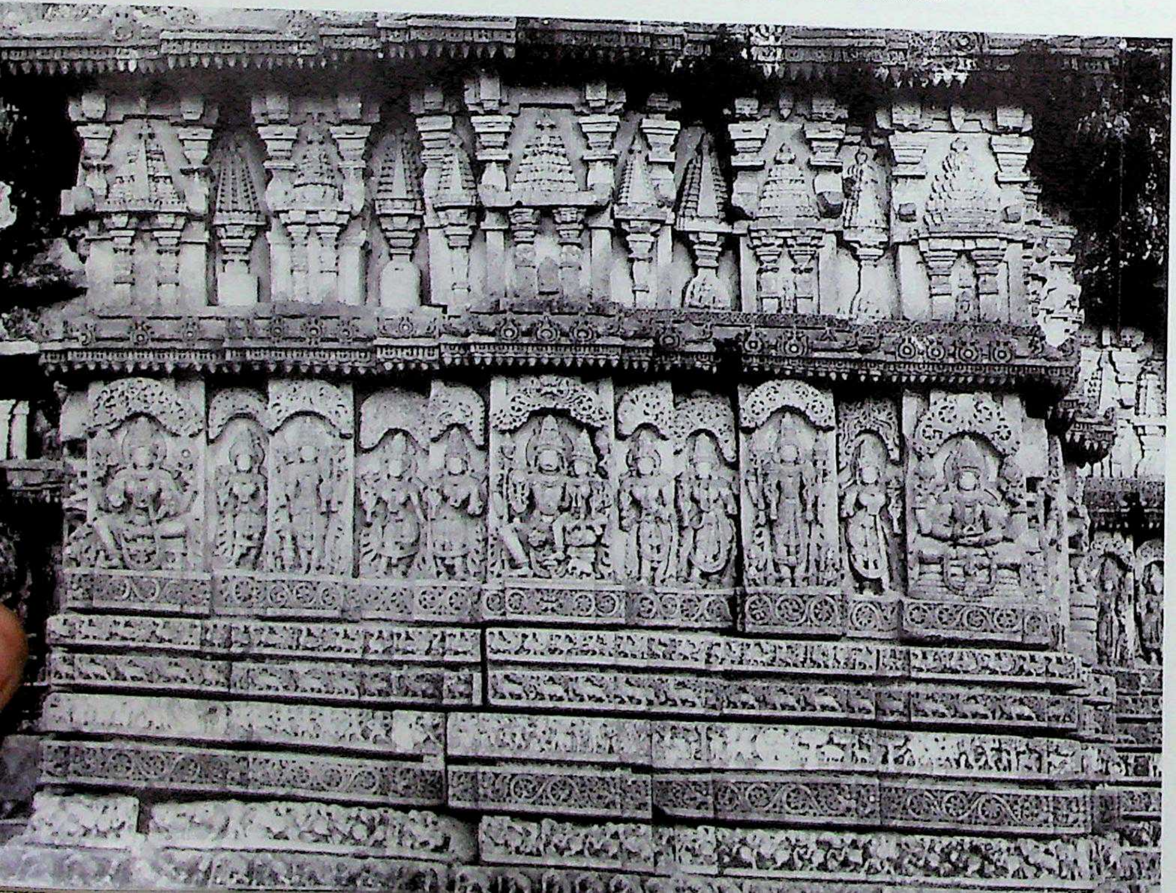

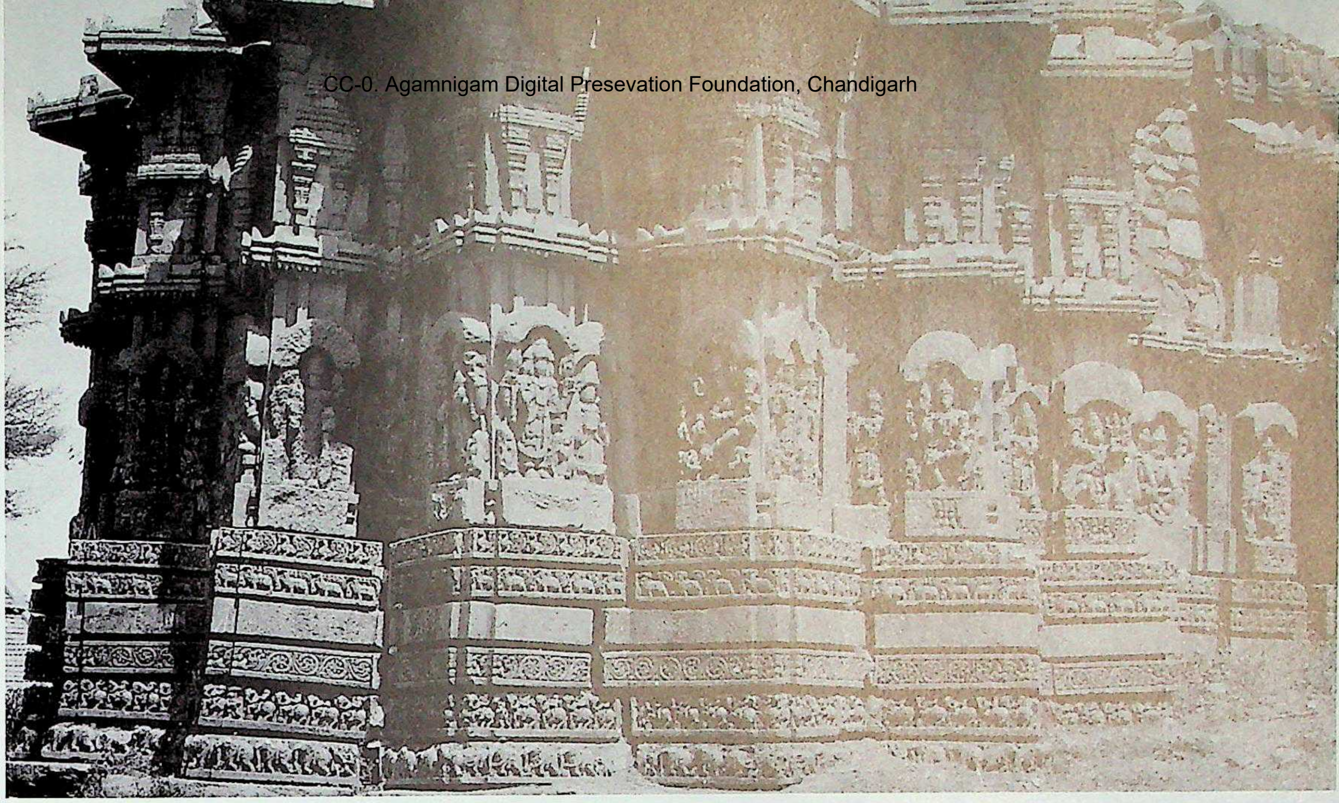

1236. Nāgalāpura. Cennakēśava temple, vimāna, southwest. Southern Karṇāṭa (Hoysaḷanāḍu) style. *C.* mid 13th century A.D.

1237. Nāgalāpura. Kēdārēśvara temple, vimāna, southwest. Southern Karṇāṭa (Hoysaḷanāḍu) style. *C.* mid 13th century A.D.

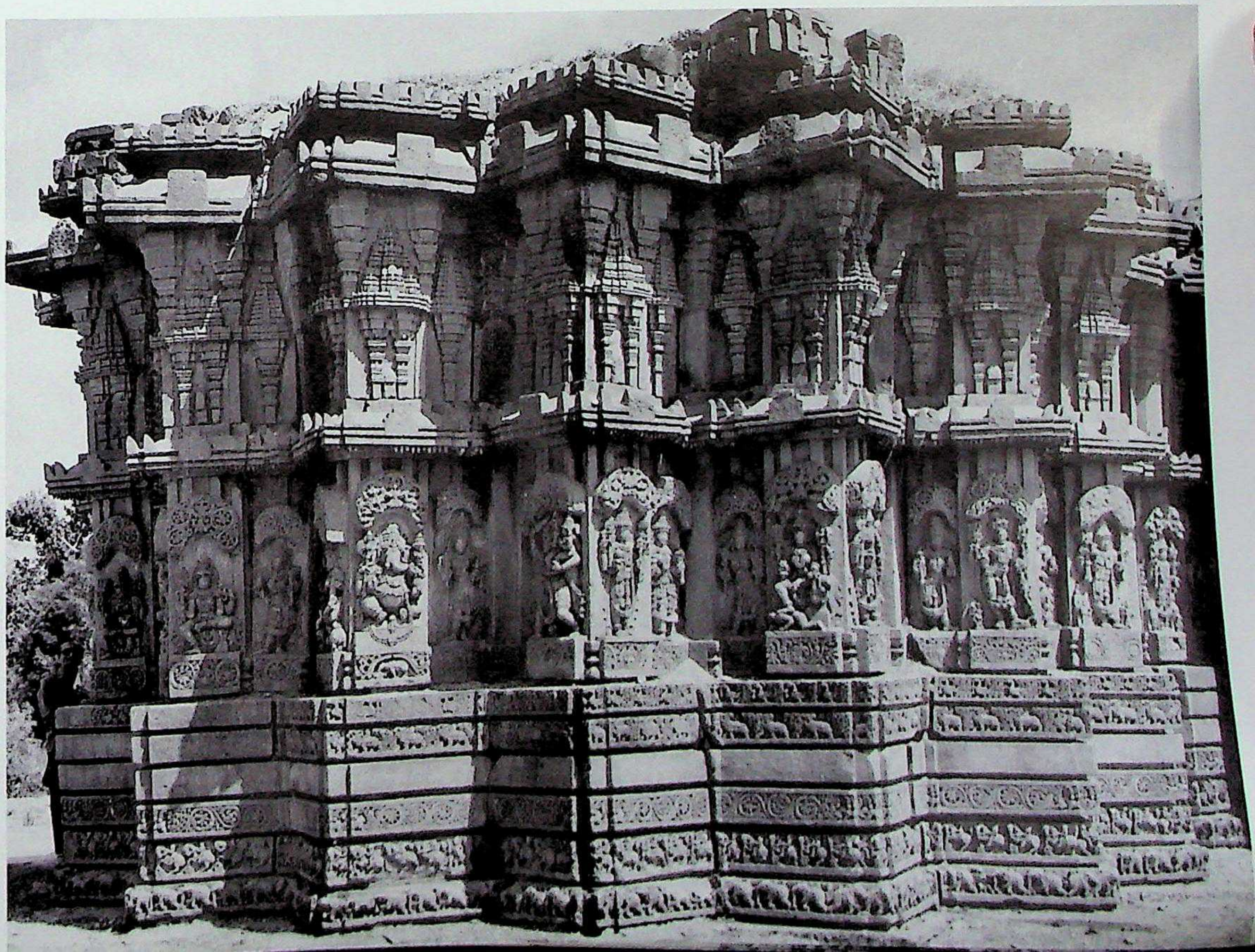

CC-0. Agamnigam Digital Preservation Foundation, Chandigarh

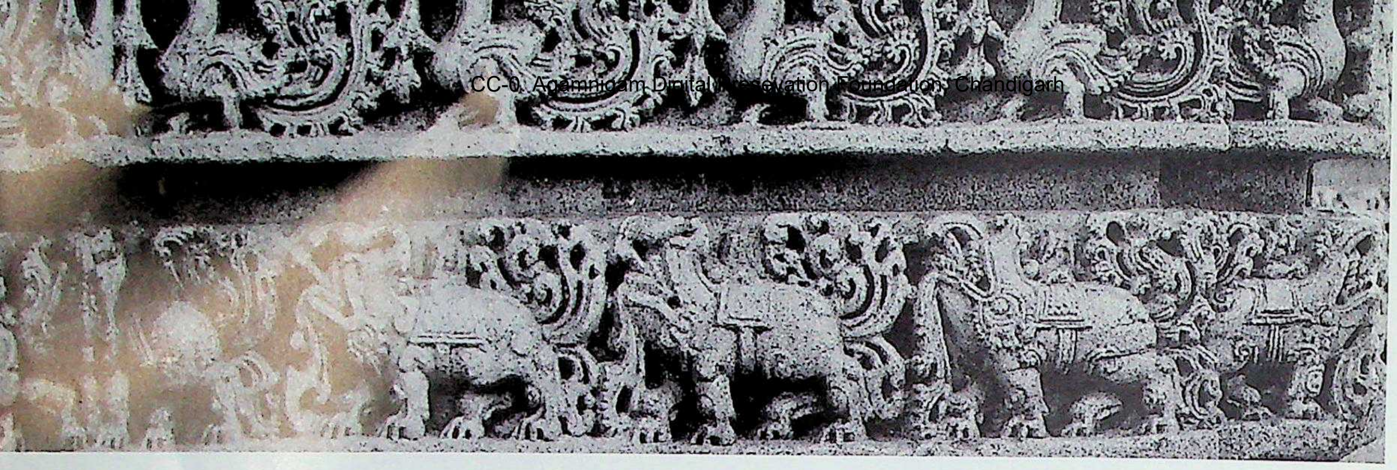

1238. Nāgalāpura. Kēdārēśvara temple, temple's adhiṣṭhāna showing makarapīṭha and haṁsapīṭha.

1239. Nāgalāpura. Cennakēśava temple, maṇḍapa, nave, carved Śrīkāra pillar.

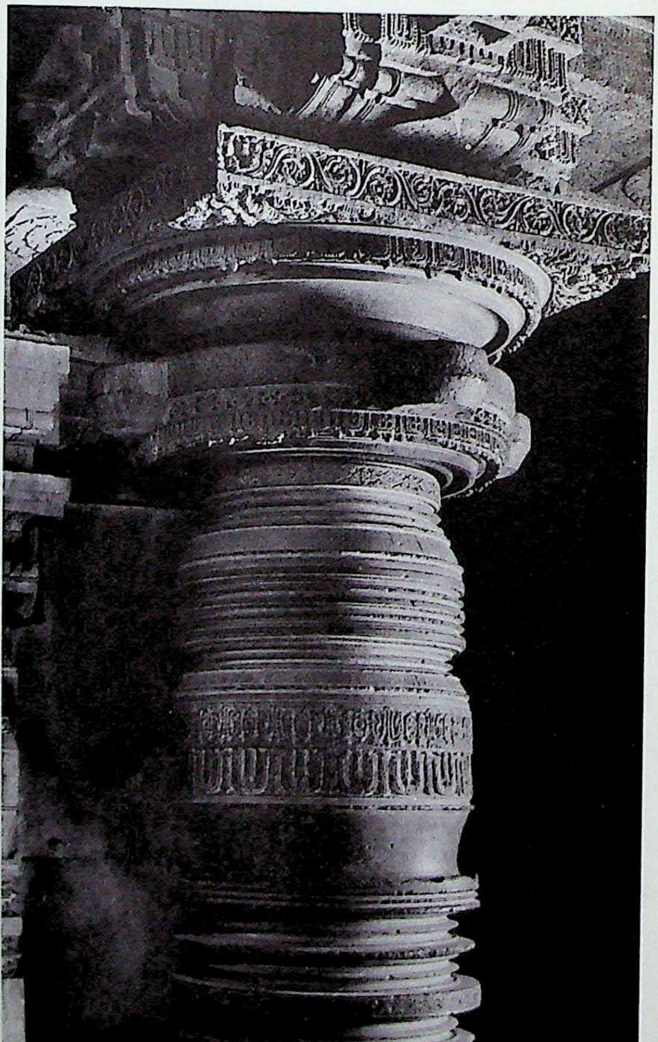

1240. Nāgalāpura. Cennakēśava temple, maṇḍapa, ceiling.

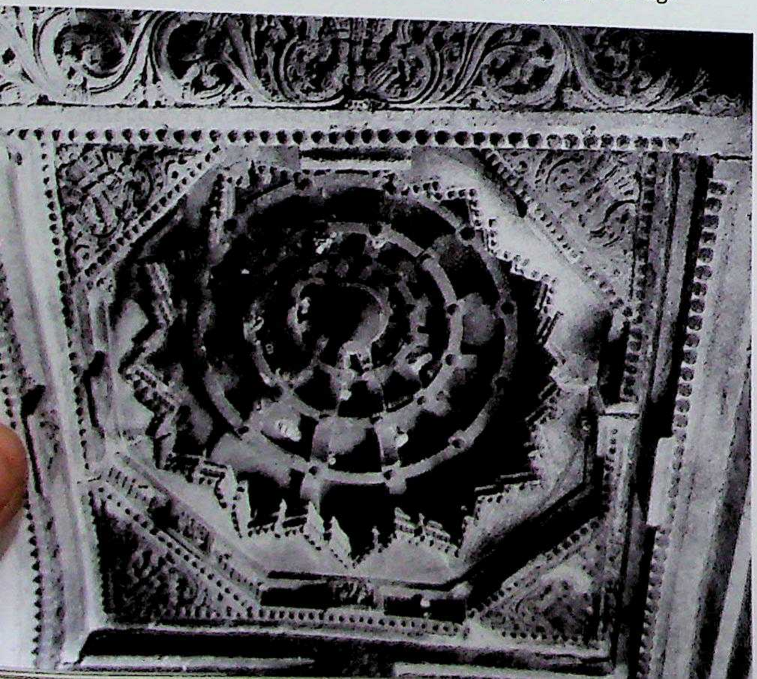

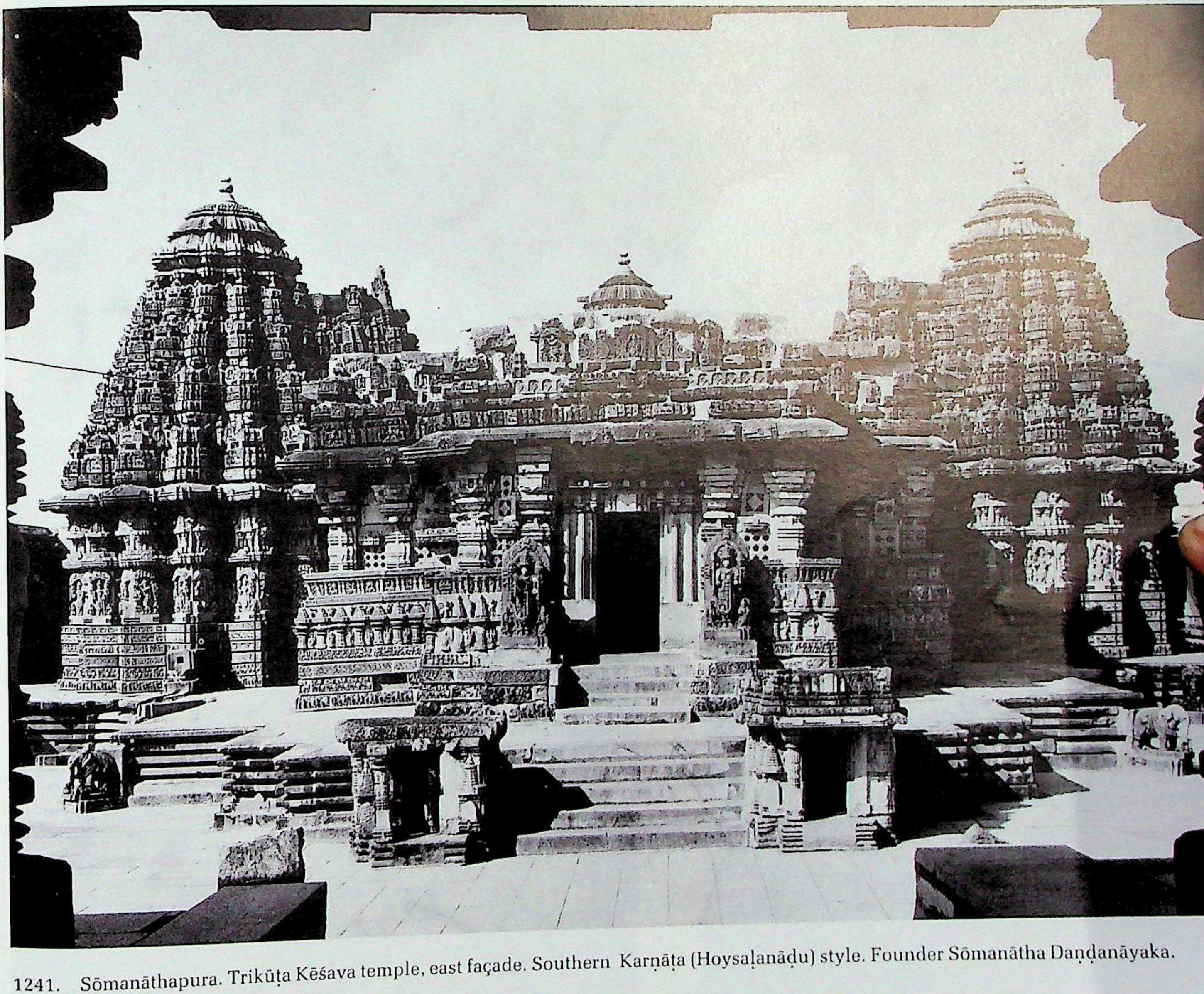

1241. Sōmanāthapura. Trikūṭa Kēśava temple, east façade. Southern Karṇāṭa (Hoysaḷanāḍu) style. Founder Sōmanātha Daṇḍanāyaka. A.D. 1268.

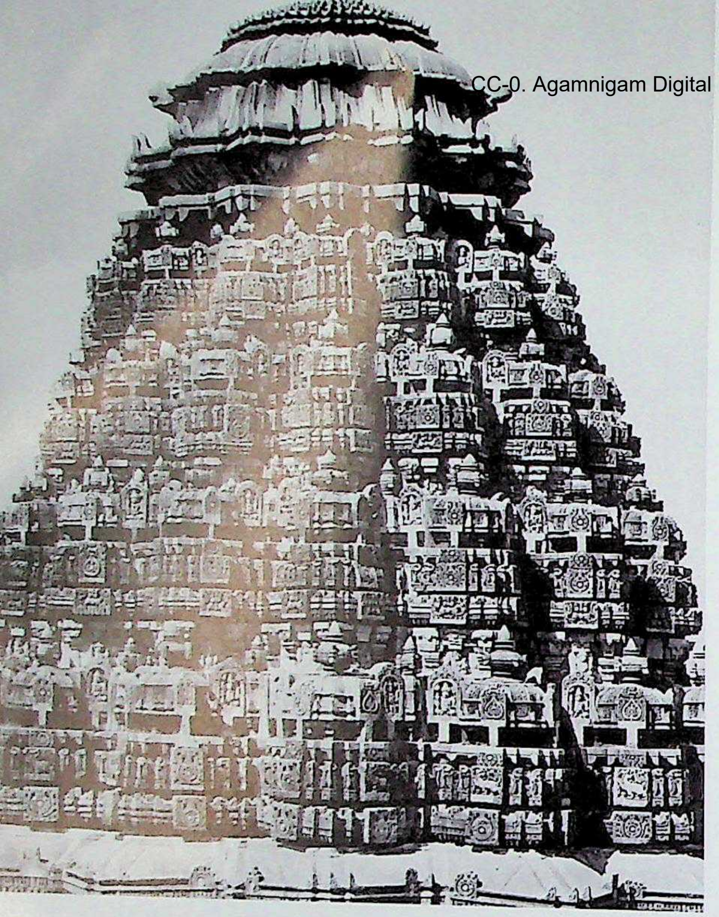

1242. Sōmanāthapura. Trikūṭa Kēśava temple, main vimāna, superstructure, detail.

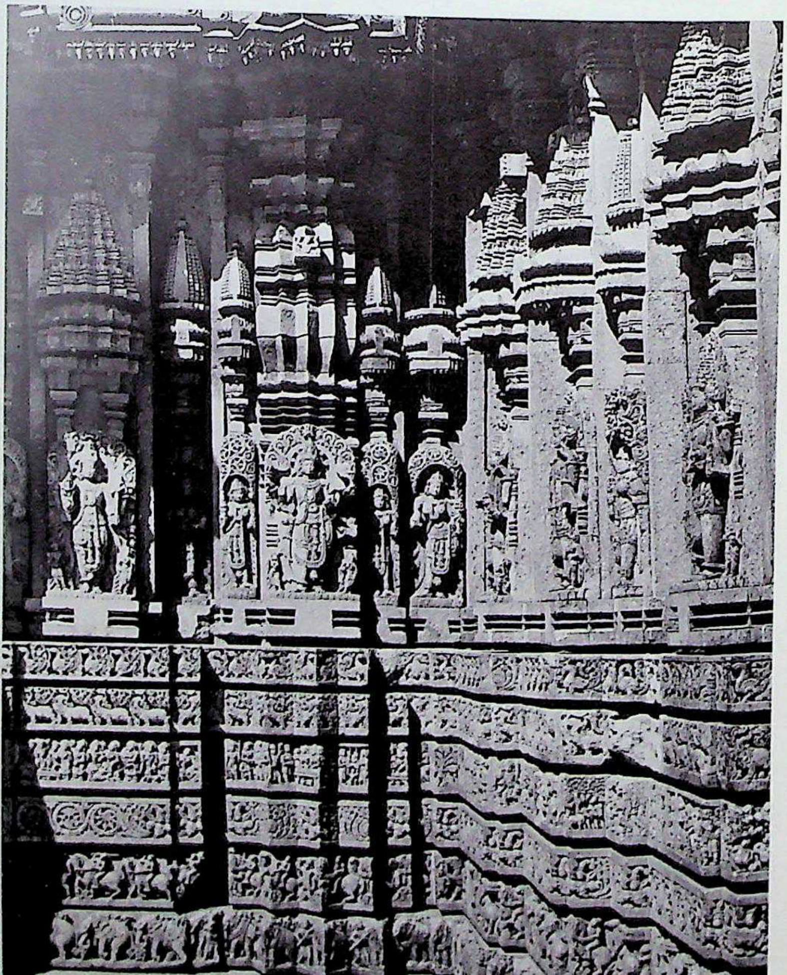

1243. Sōmanāthapura. Trikūṭa Kēśava temple, temple's adhiṣṭhāna and jaṅghā.

CC-0. Agamnigam Digital Preservation Foundation, Chandigarh

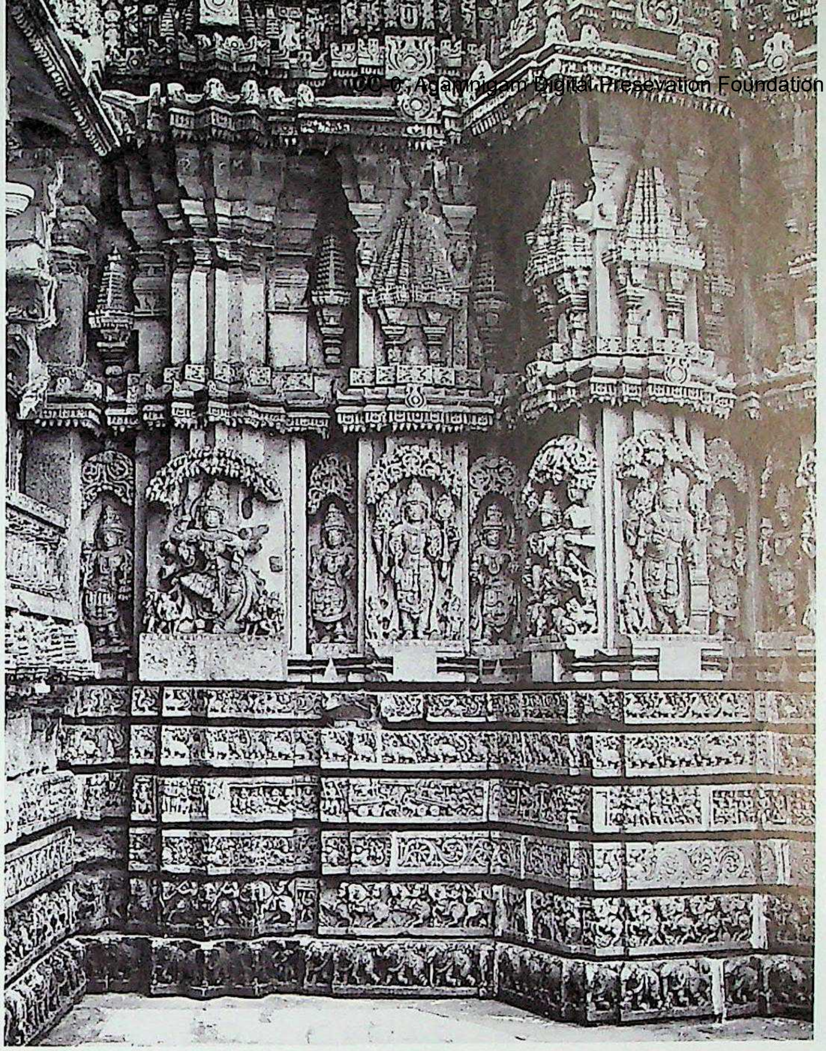

1244. Sōmanāthapura. Trikūṭa Kēśava temple, temple's adhiṣṭhāna and jaṅghā.

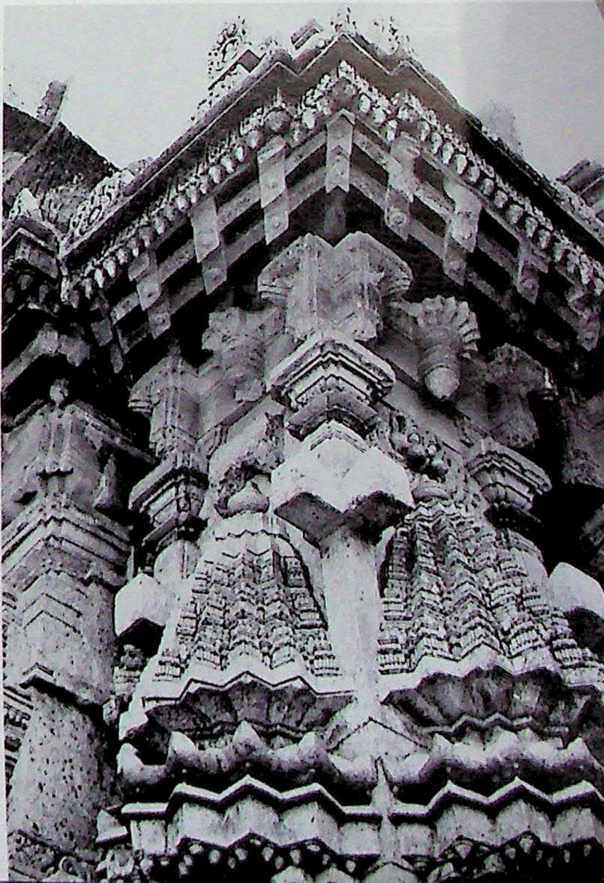

1245. Sōmanāthapura. Trikūṭa Kēśava temple, temple's ūrdhvajaṅghā and cave-soffit, detail.

CC-0. Agamnigam Digital Preservation Foundation, Chandigarh

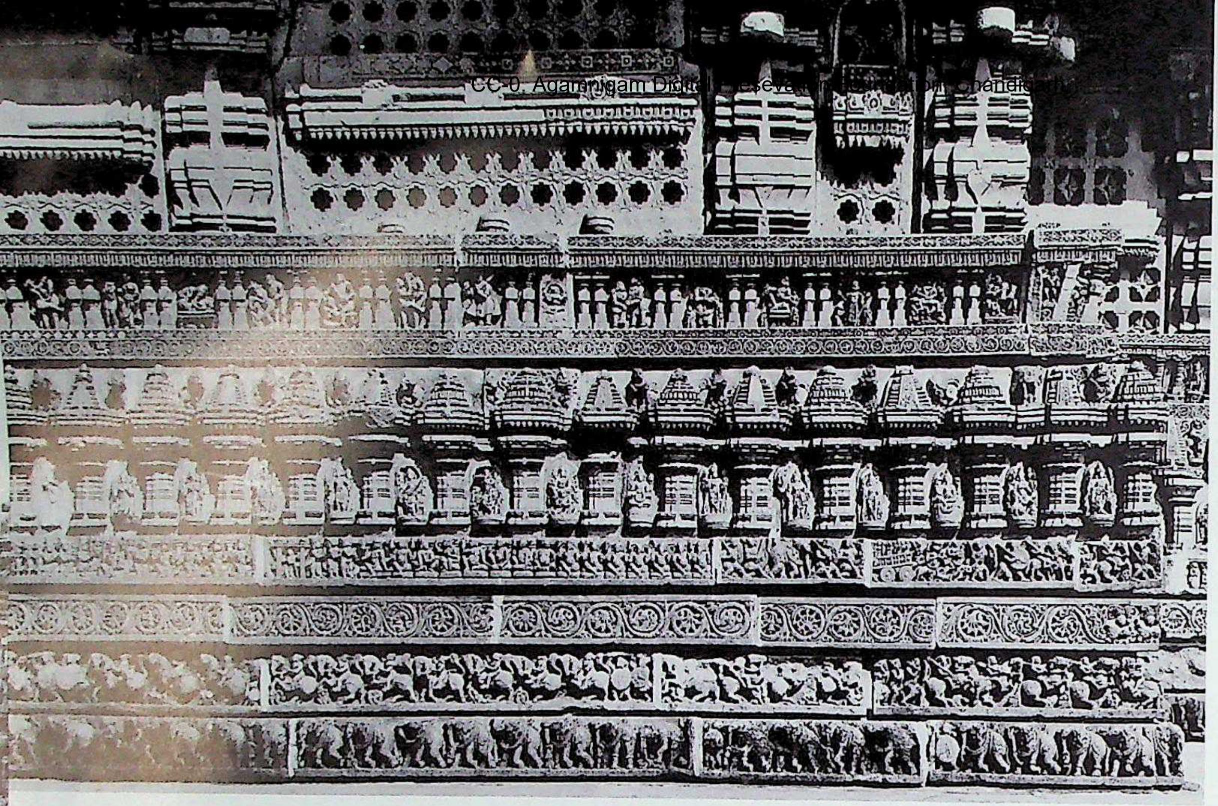

1246. Sōmanāthapura. Trikūṭa Kēśava temple, raṅgamaṇḍapa, south side, detail.

1248. Sōmanāthapura. Trikūṭa Kēśava temple, raṅgamaṇḍapa, interior, fluted column.

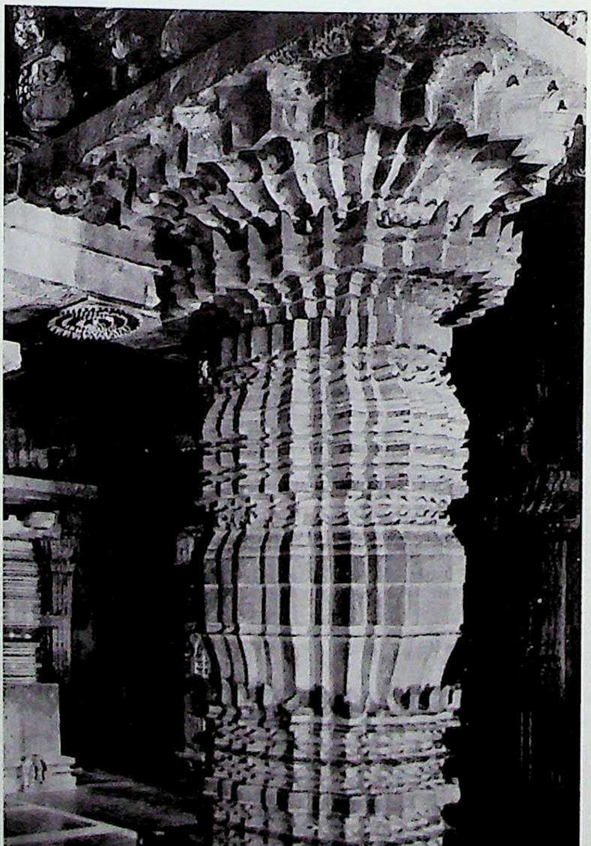

1247. Sōmanāthapura. Trikūṭa Kēśava temple, raṅgamaṇḍapa, āsanapaṭṭa and kakṣāsana.

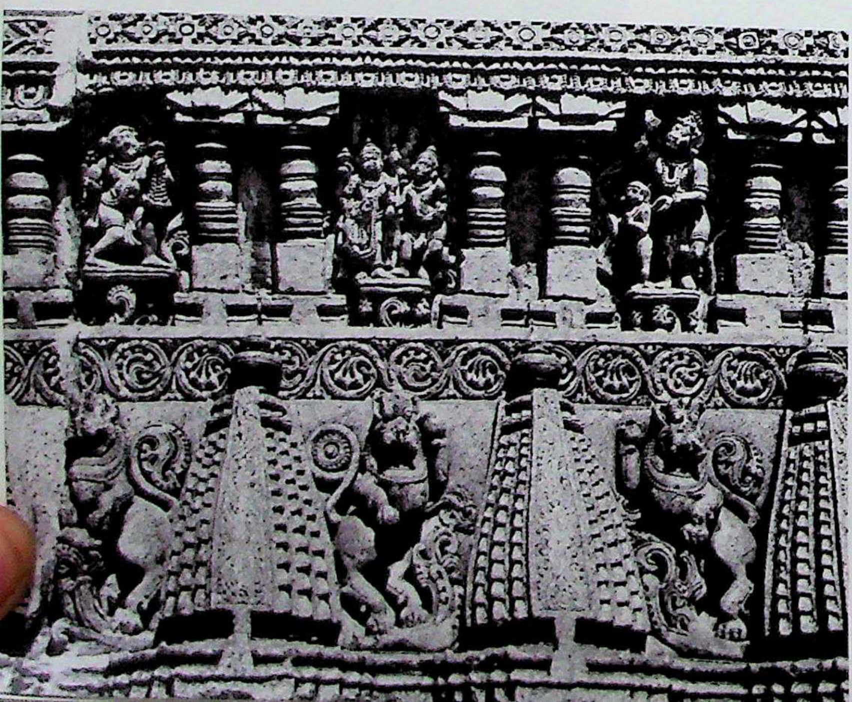

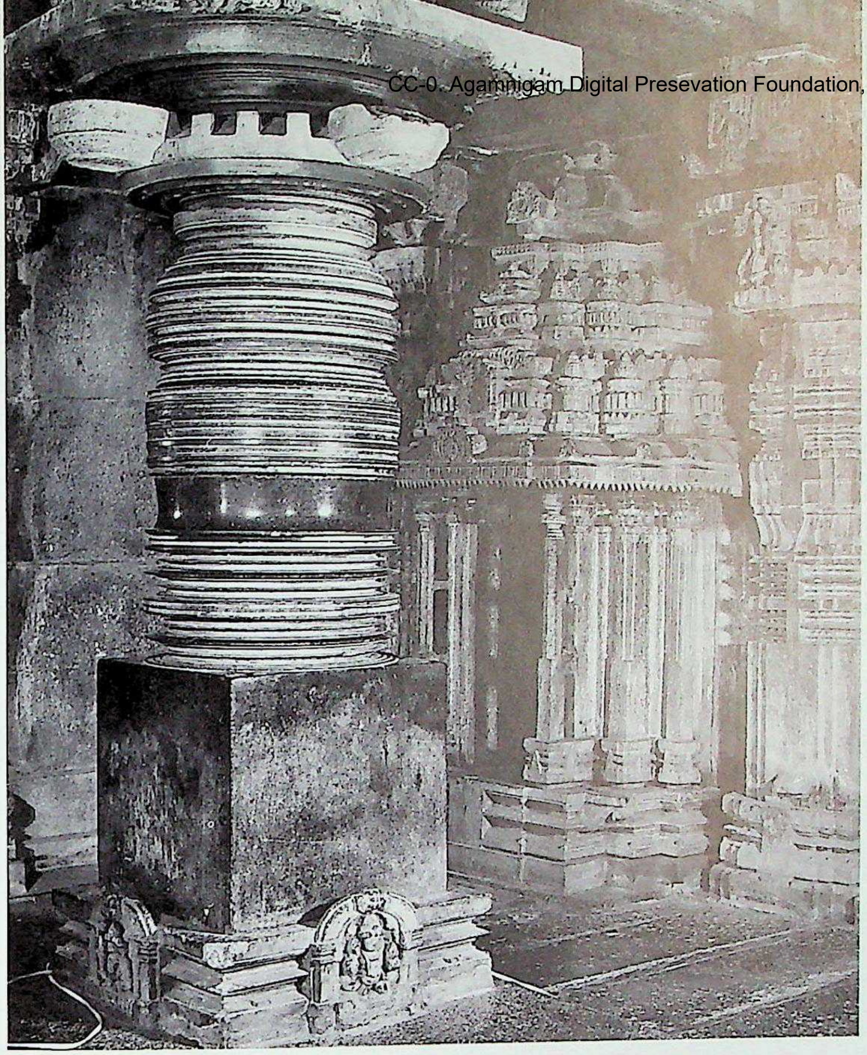

1249. Sōmanāthapura. Trikūṭa Kēśava temple, raṅgamaṇḍapa, Śrīkāra column.

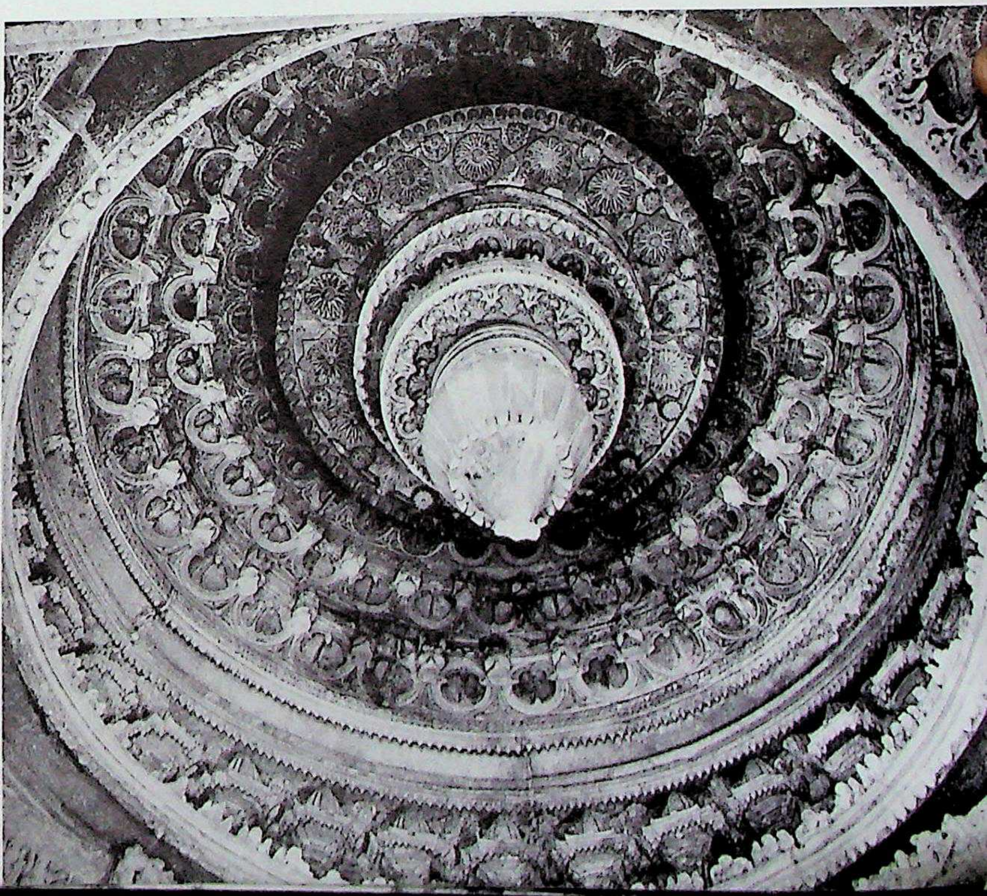

1250. Sōmanāthapura. Trikūṭa Kēśava temple, raṅgamaṇḍapa, fore-aisle, Sabhāmandāraka ceiling.

CC-0. Agamnigam Digital Preservation Foundation, Chandigarh

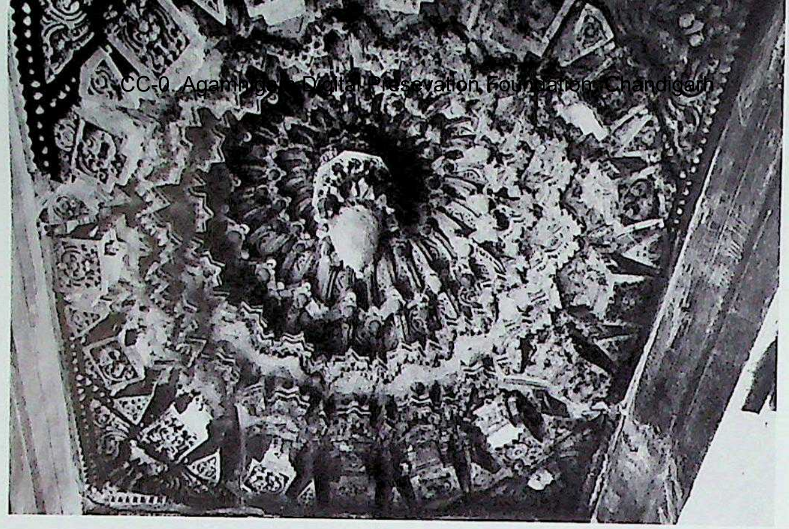

1251. Sōmanāthapura. Trikūṭa Kēśava temple, raṅgamaṇḍapa, nave, Nābhicchanda ceiling.

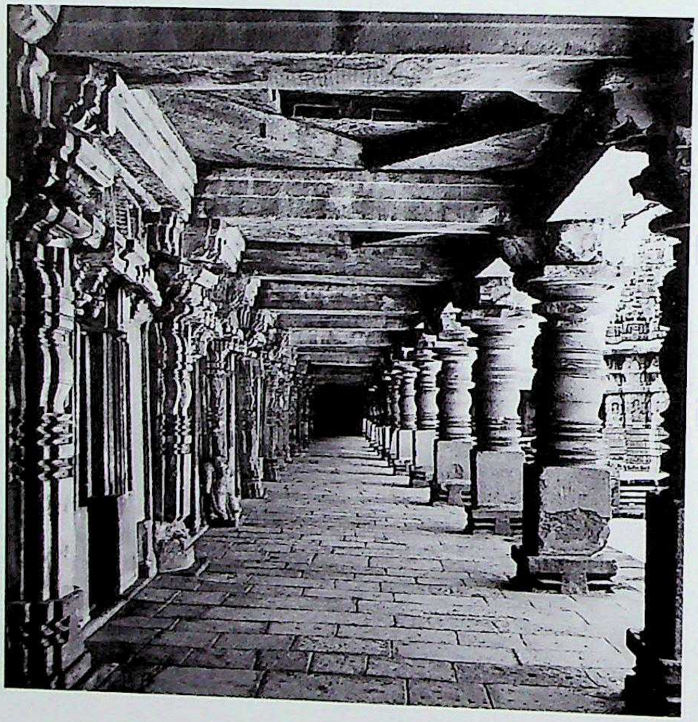

1252. Sōmanāthapura. Trikūṭa Kēśava temple, mālika-cloister, south.

1253. Sōmanāthapura. Trikūṭa Kēśava temple, dvāramaṇḍapa, west façade.

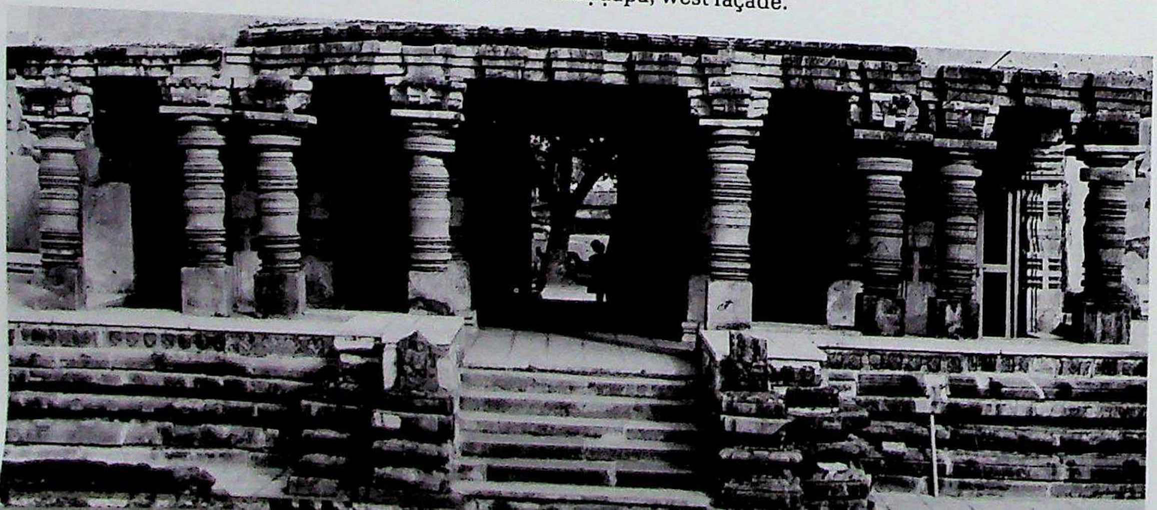

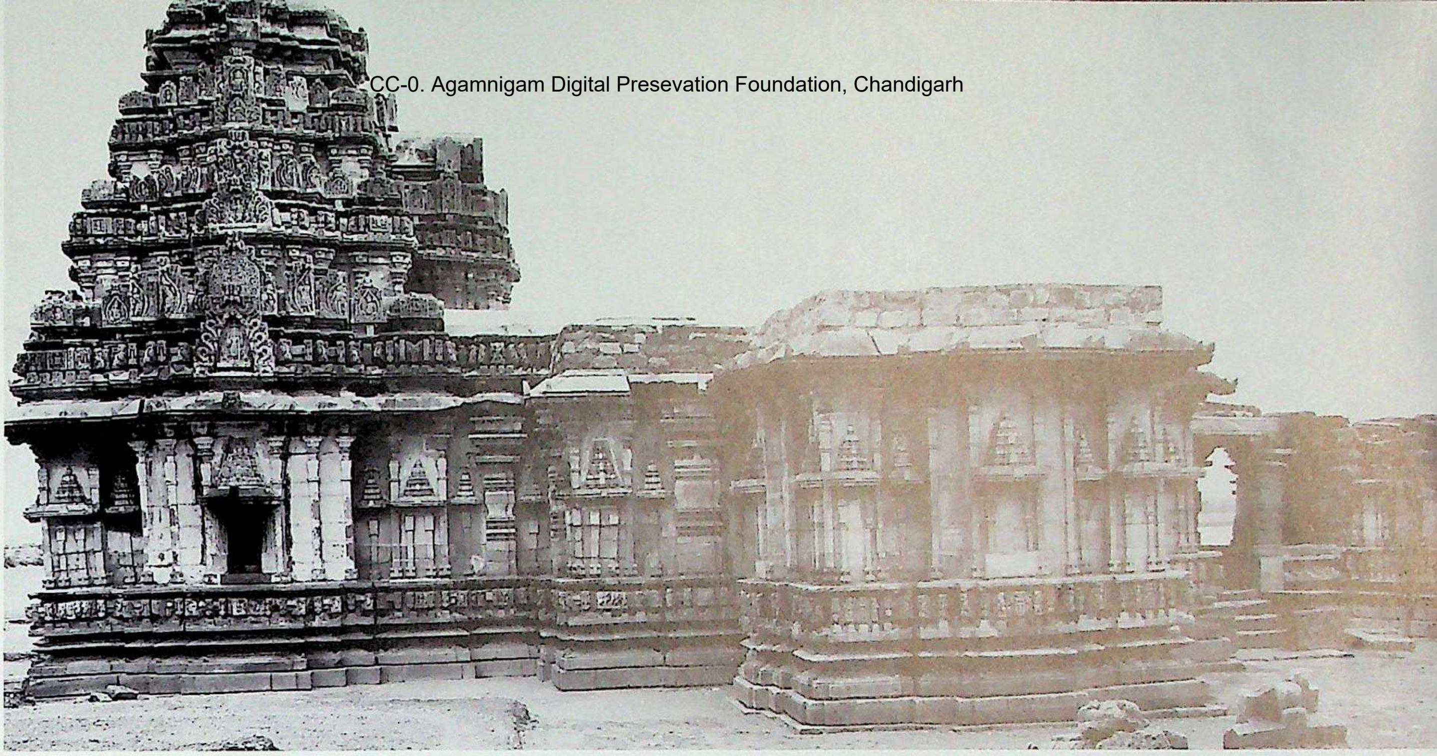

1254. Nīlagunda. Bhīmēśvara temple, south aspect. Northern Karṇāṭa style, Cālukyas of Kalyāṇa. C. late 11th or early 12th century A.D.

1256. Nīlagunda. Bhīmēśvara temple, main vimāna, superstructure, south. (Before conservation.)

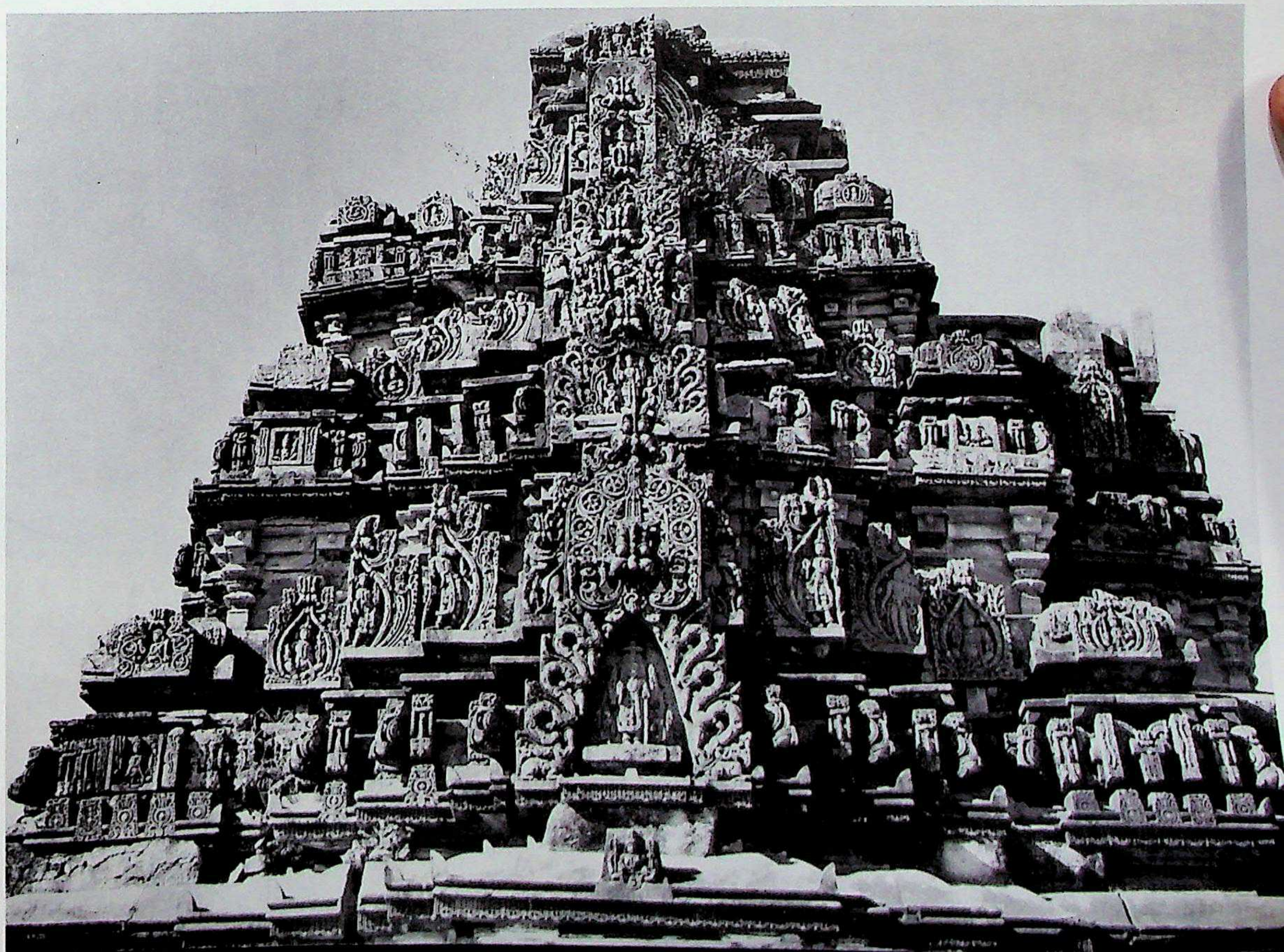

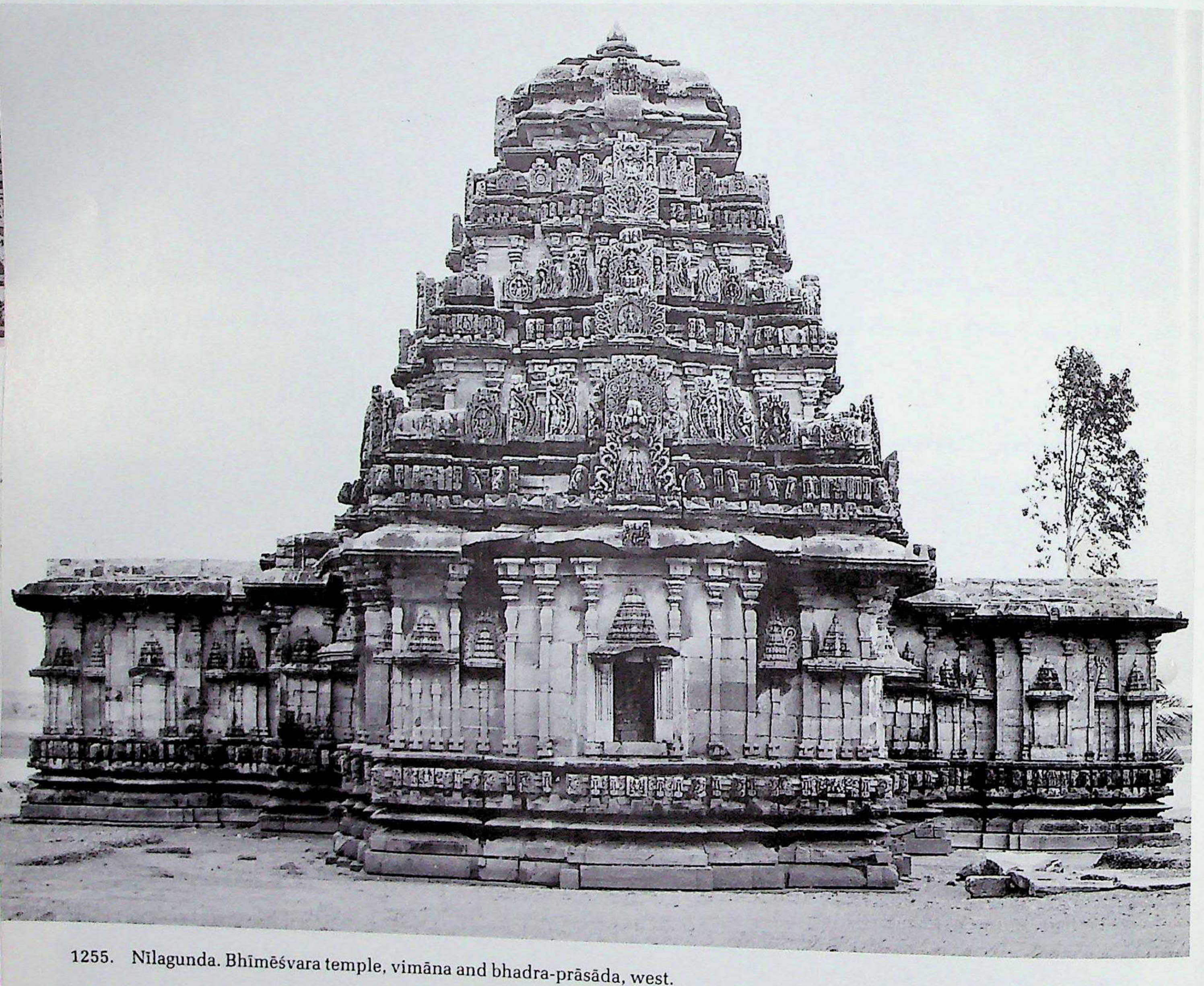

1255. Nīlagunda. Bhīmēśvara temple, vimāna and bhadra-prāsāda, west.

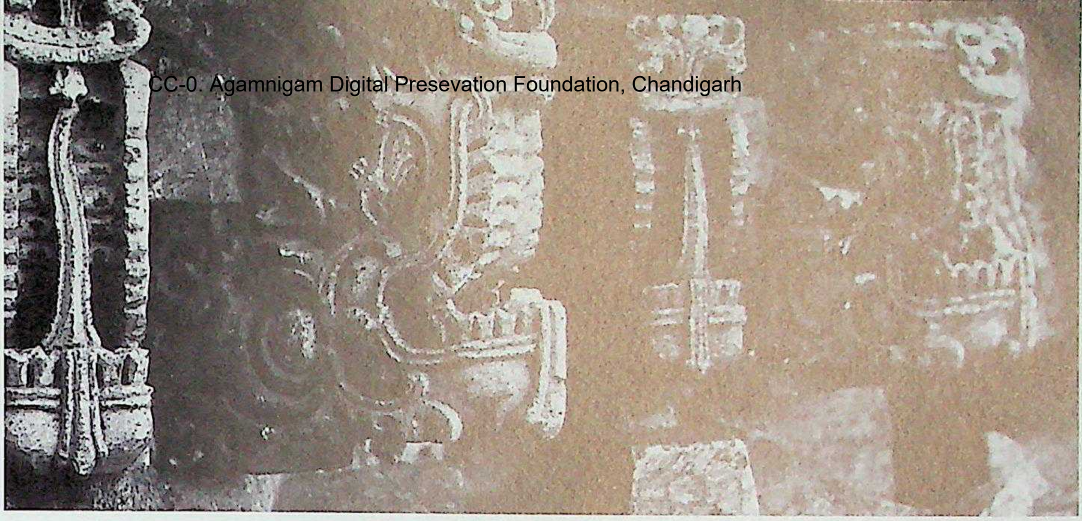

1257. Nīlagunda. Bhīmēśvara temple, adhiṣṭhāna, mēṣa-makara-paṭṭikā, detail.

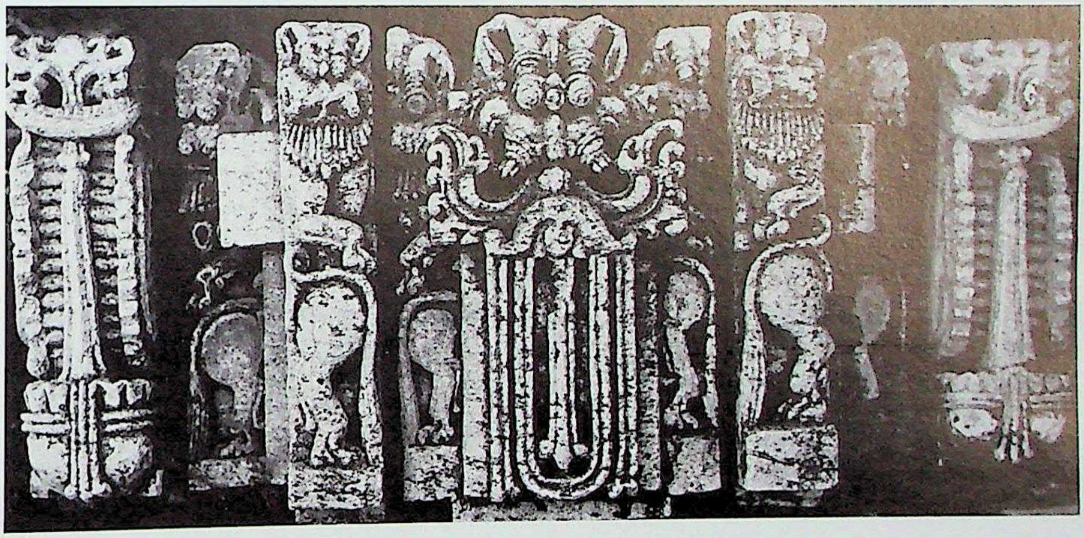

1258. Nīlagunda. Bhīmēśvara temple, adhiṣṭhāna, mēṣa-makara-paṭṭikā, detail.

1259. Nīlagunda. Bhīmēśvara temple, adhiṣṭhāna, mēṣa-makara-paṭṭikā, detail.

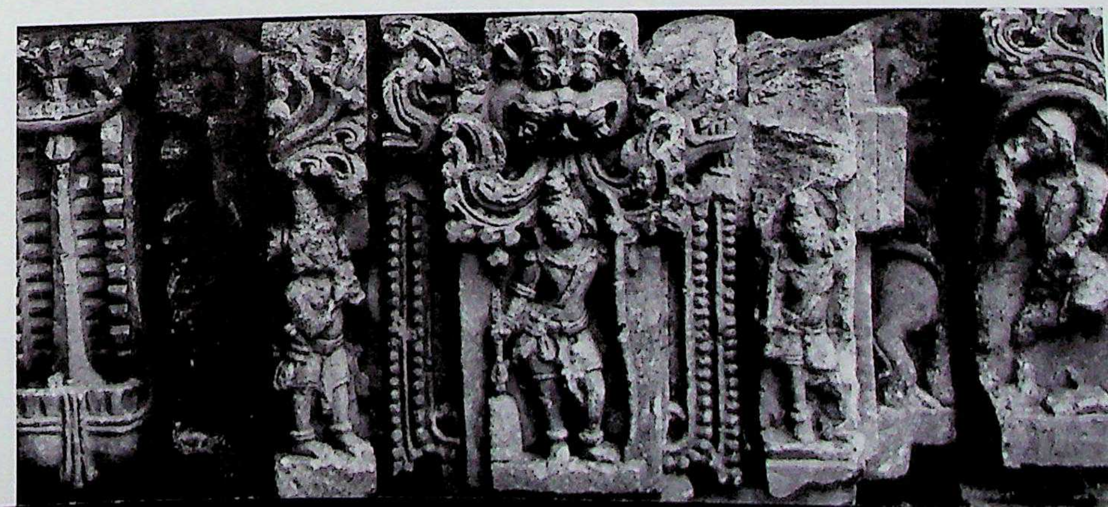

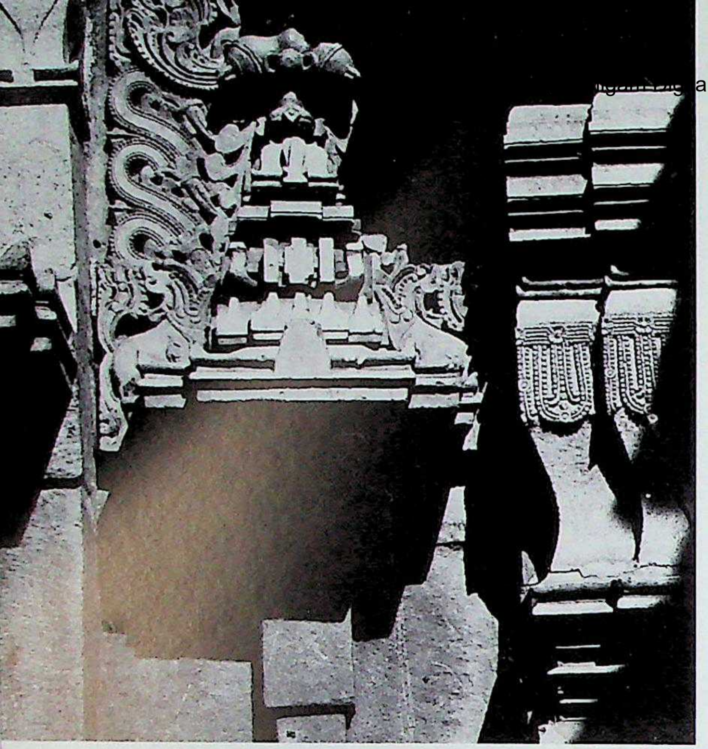

1260. Nīlagunda. Bhīmēśvara temple, kapilī, south, detail.

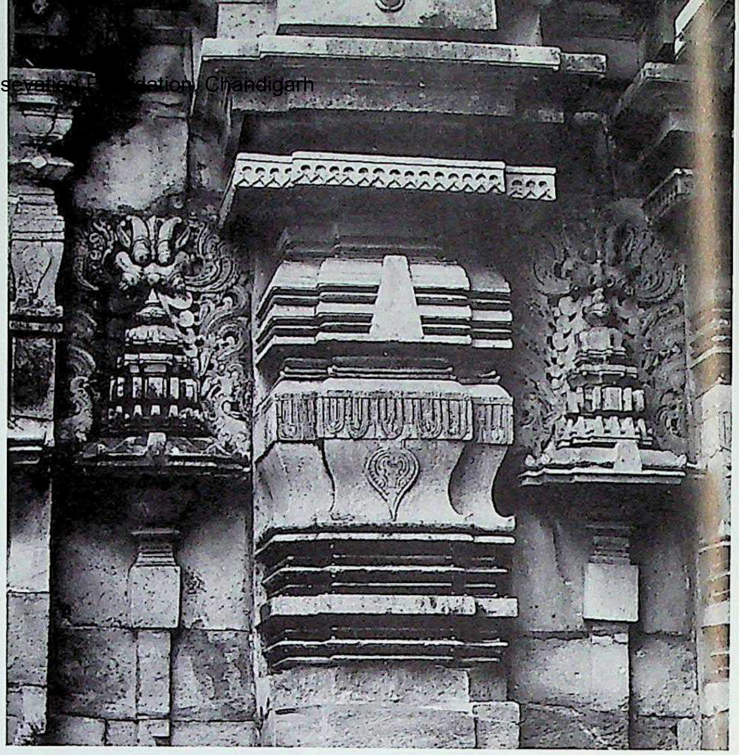

1261. Nīlagunda. Bhīmēśvara temple, gūḍhamaṇḍapa, wall, detail.

1262. Nīlagunda. Bhīmēśvara temple, makara-praṇāla, detail.

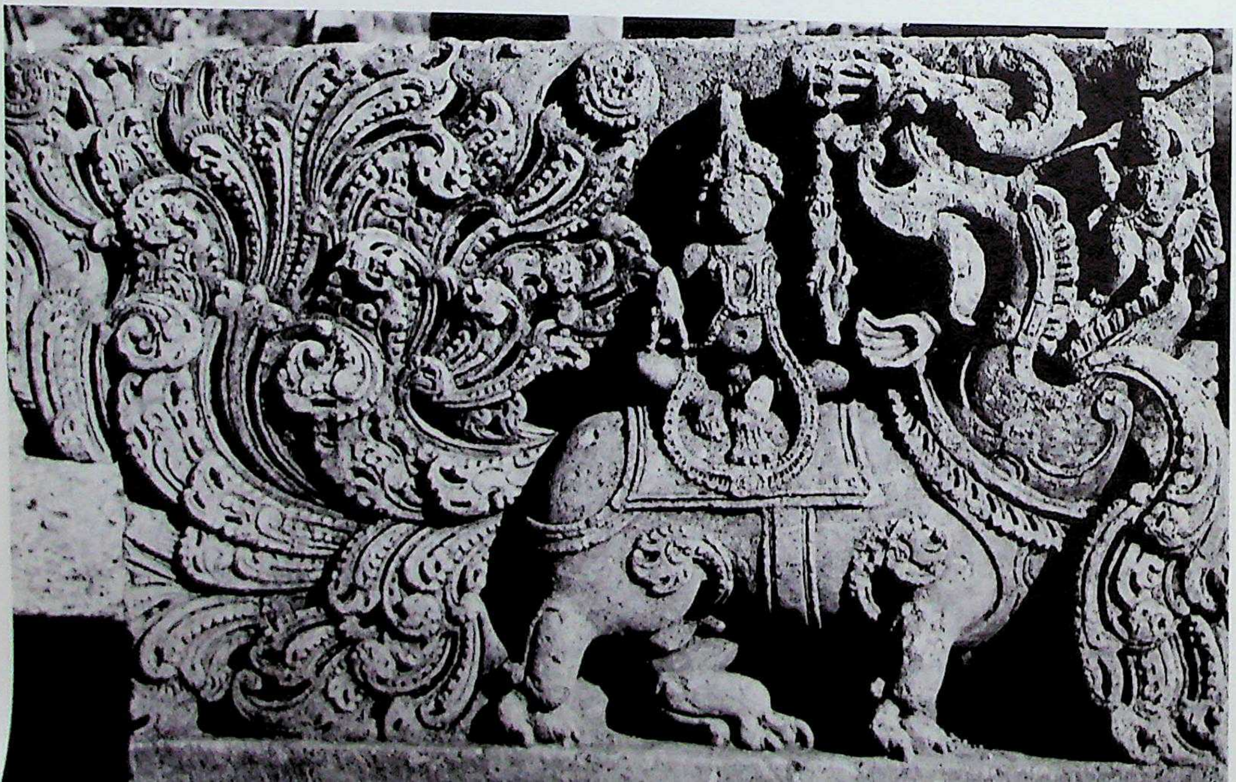

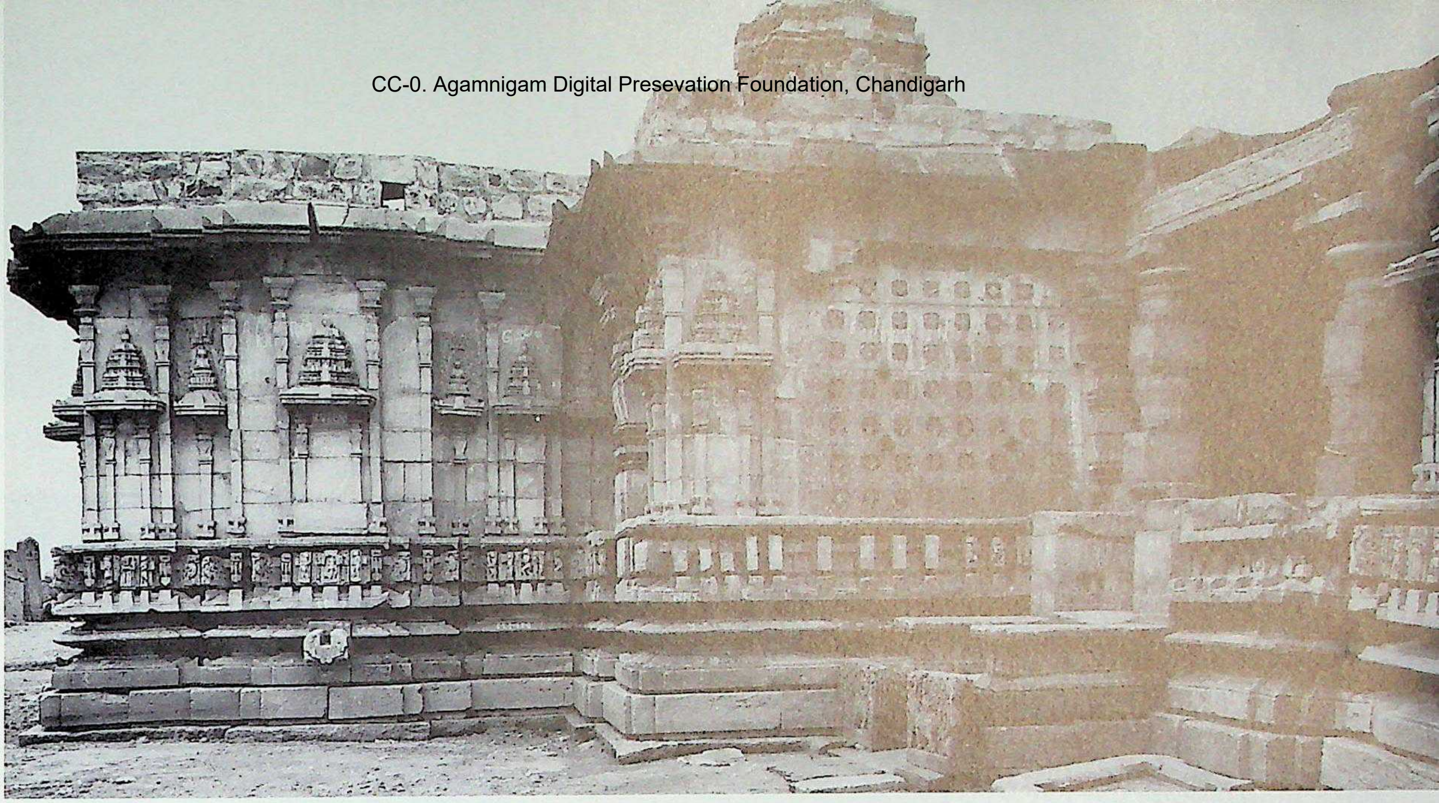

1263. Nīlagunda. Bhīmēśvara temple, southern bhadra-prāsāda and mandapa, east, left side.

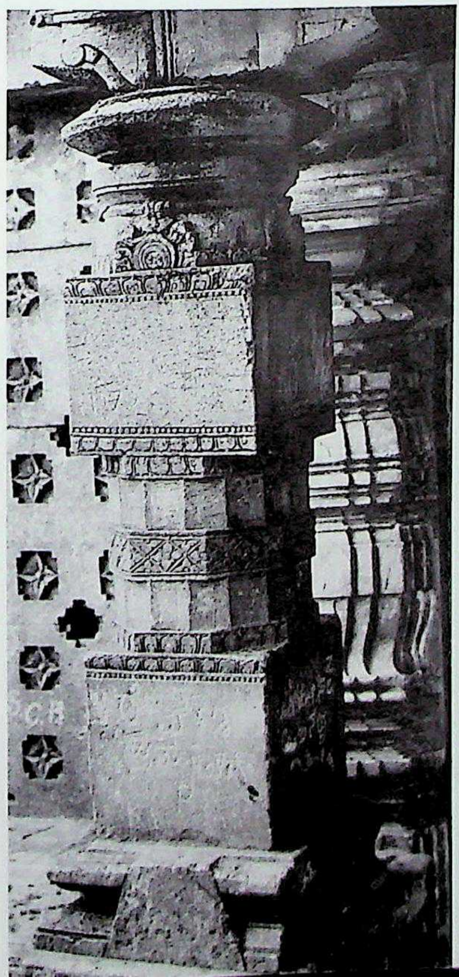

1264. Nīlagunda. Bhīmēśvara temple, porch, carved Citrakhaṇḍa pillar.

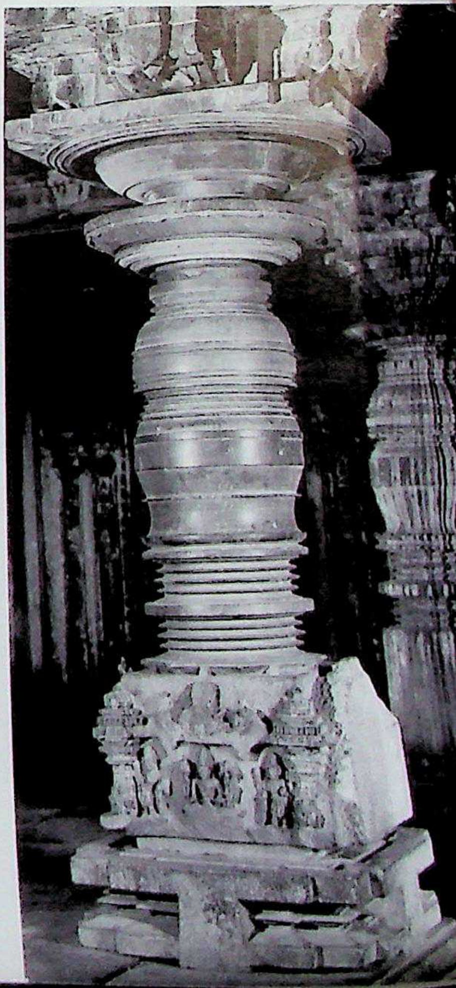

1265. Nīlagunda. Bhīmēśvara temple, maṇḍapa interior, Śrīkāra pillar.

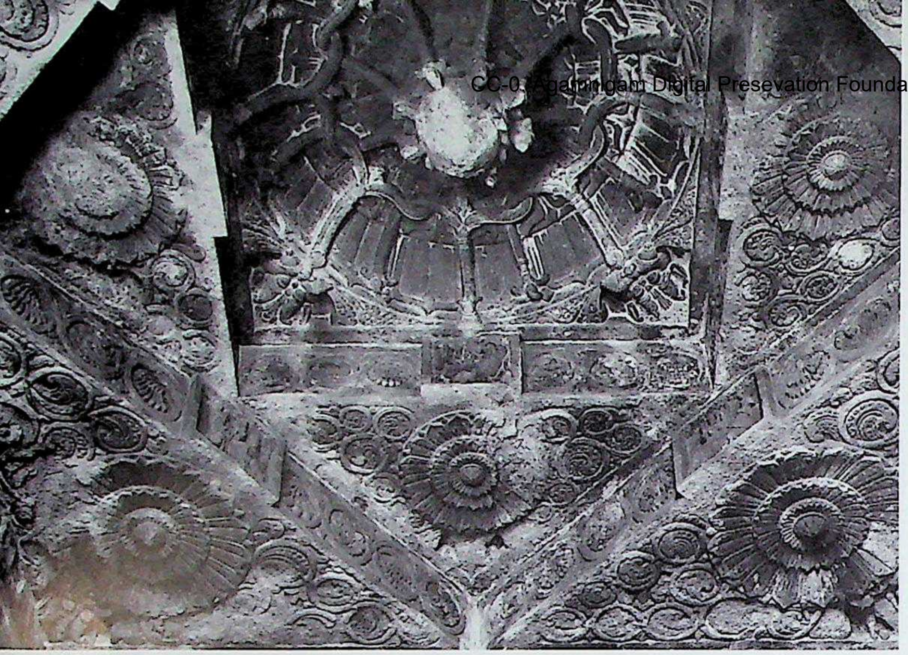

1267. Nīlagunda. Bhīmēśvara temple, maṇḍapa, carved lantern ceiling.

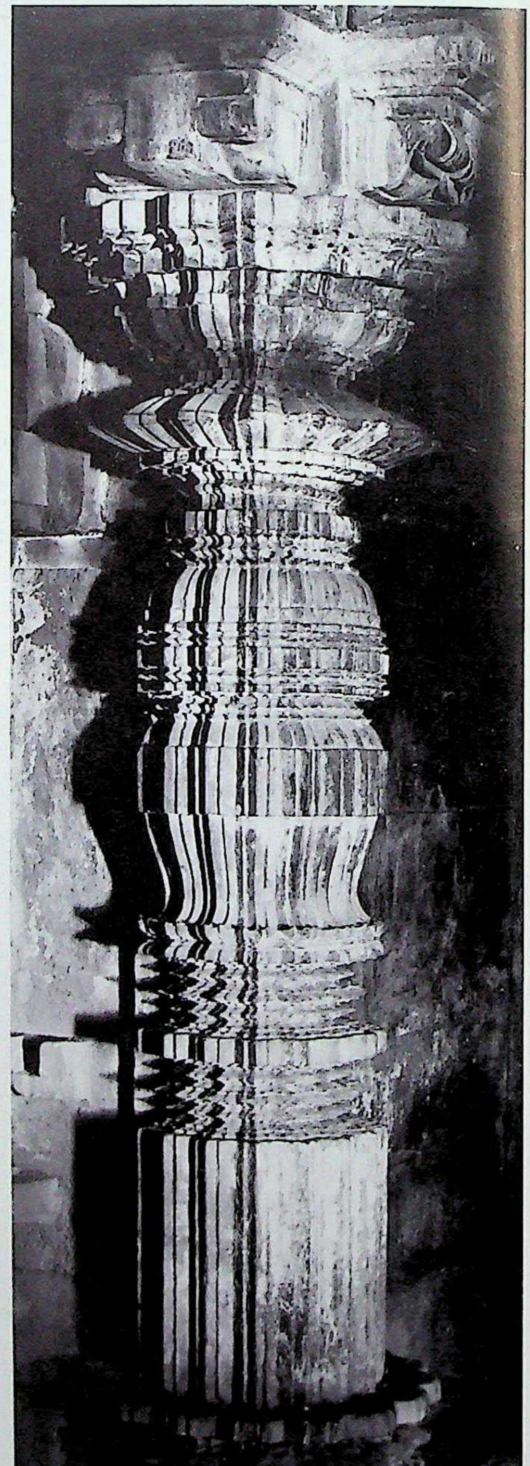

1266. Nīlagunda. Bhīmēśvara temple, southern bhadra-prāsāda, antarāla, fluted entry-column.

1271. Nīlagunda. Bhīmēśvara temple, mutilated sculpture of a goddess.

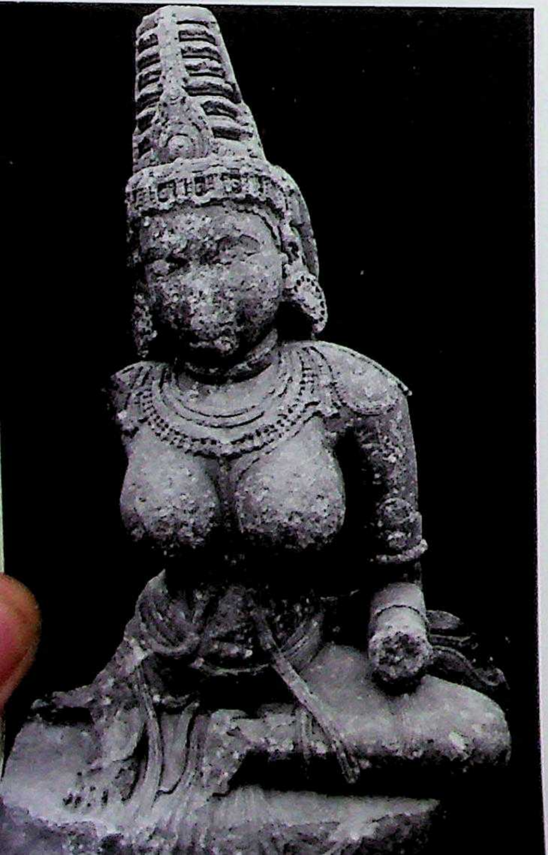

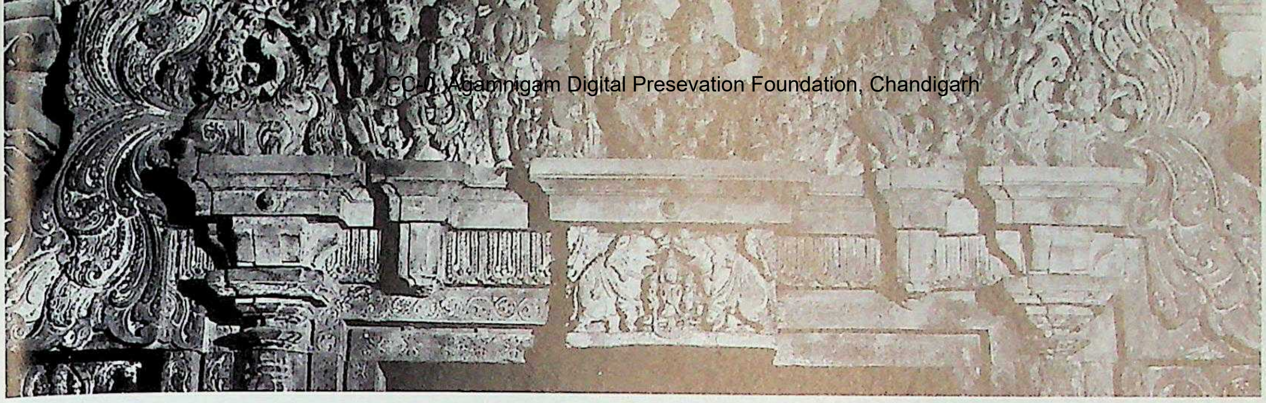

1270. Nīlagunda. Bhīmēśvara temple, main vimāna, antarāla-doorframe, makara-tōraṇa.

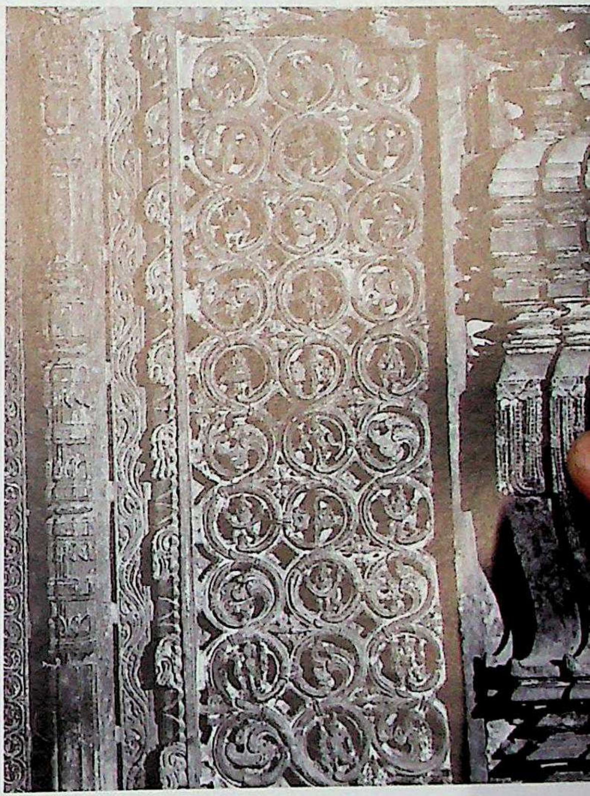

1269. Nīlagunda. Bhīmēśvara temple, main vimāna, antarāla-doorframe, right side, gulika jāla.

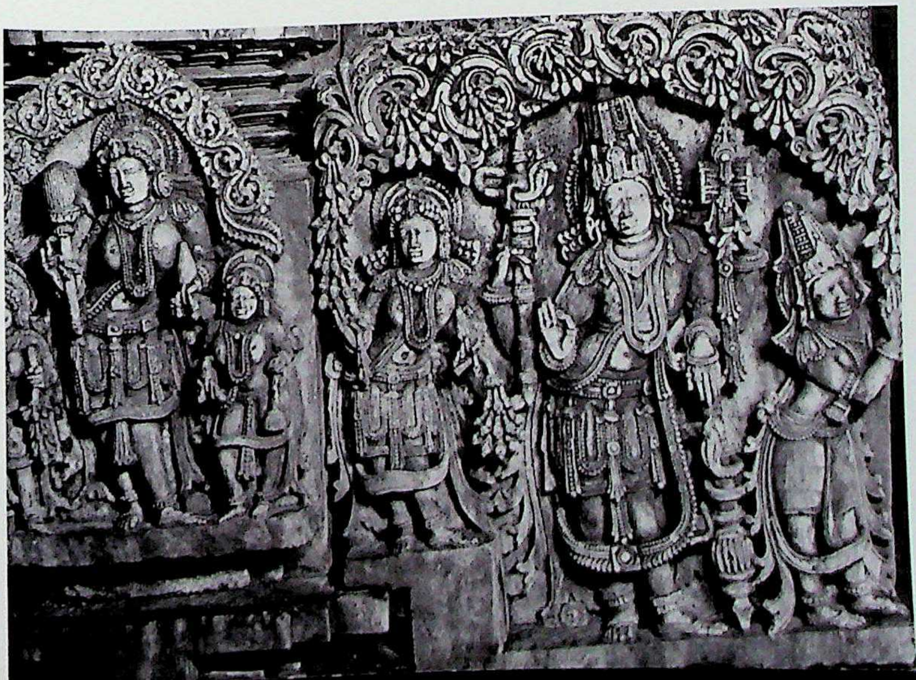

1268. Nīlagunda. Bhīmēśvara temple, main vimāna, antarāla-doorframe and wall-pilaster, chādya and jaṅghā pillars.

CC-0. Agamnigam Digital Preservation Foundation, Chandigarh

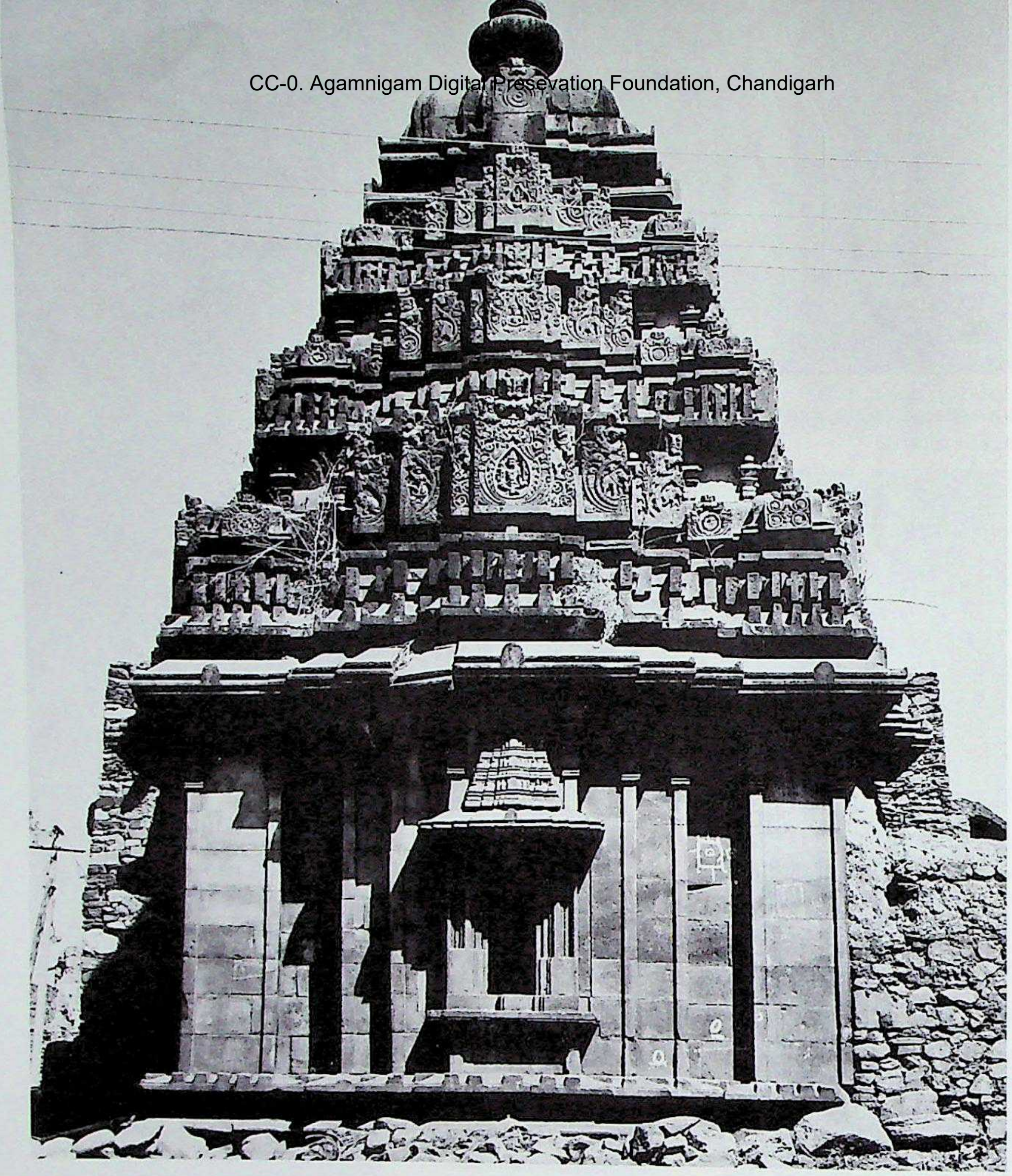

1272. Lakkuṇḍi. Nārāyaṇa gudi, vimāna south, mixed Karṇāṭa style. C. late 12th century A.D.

1273. Bandaḷike. Sōmēśvara temple, southeast, Northern Karṇāṭa style. Kadambas of Nāgarakhanda. Founder Boppa Seṭṭi. C. A.D. 1160 (or A.D. 1274 ?)

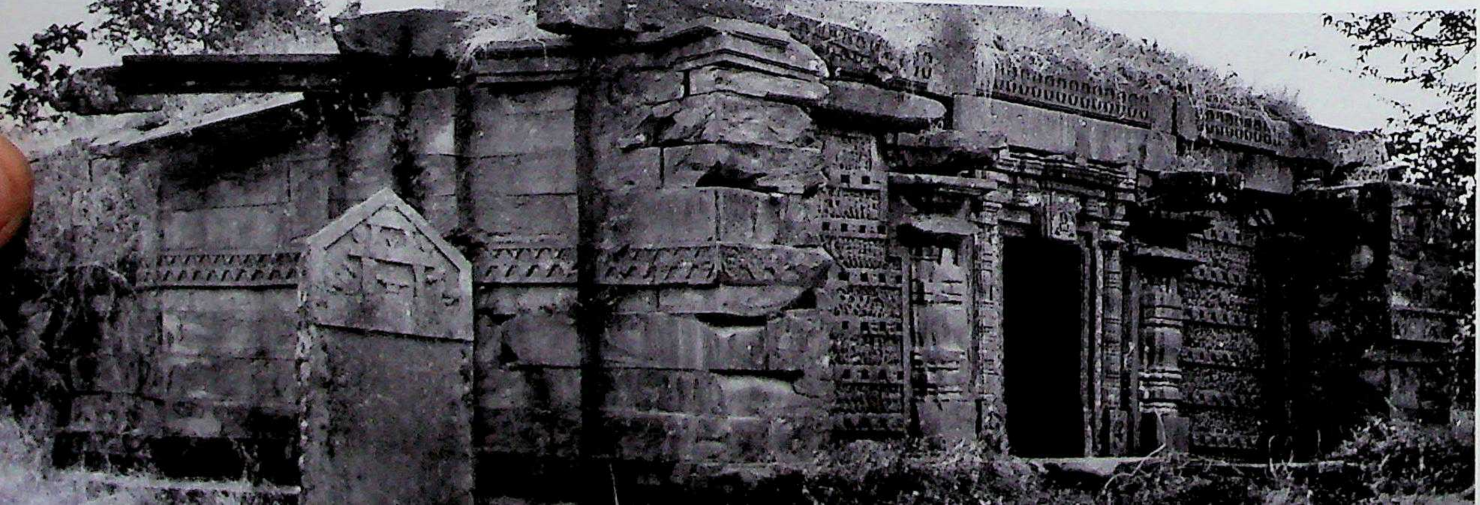

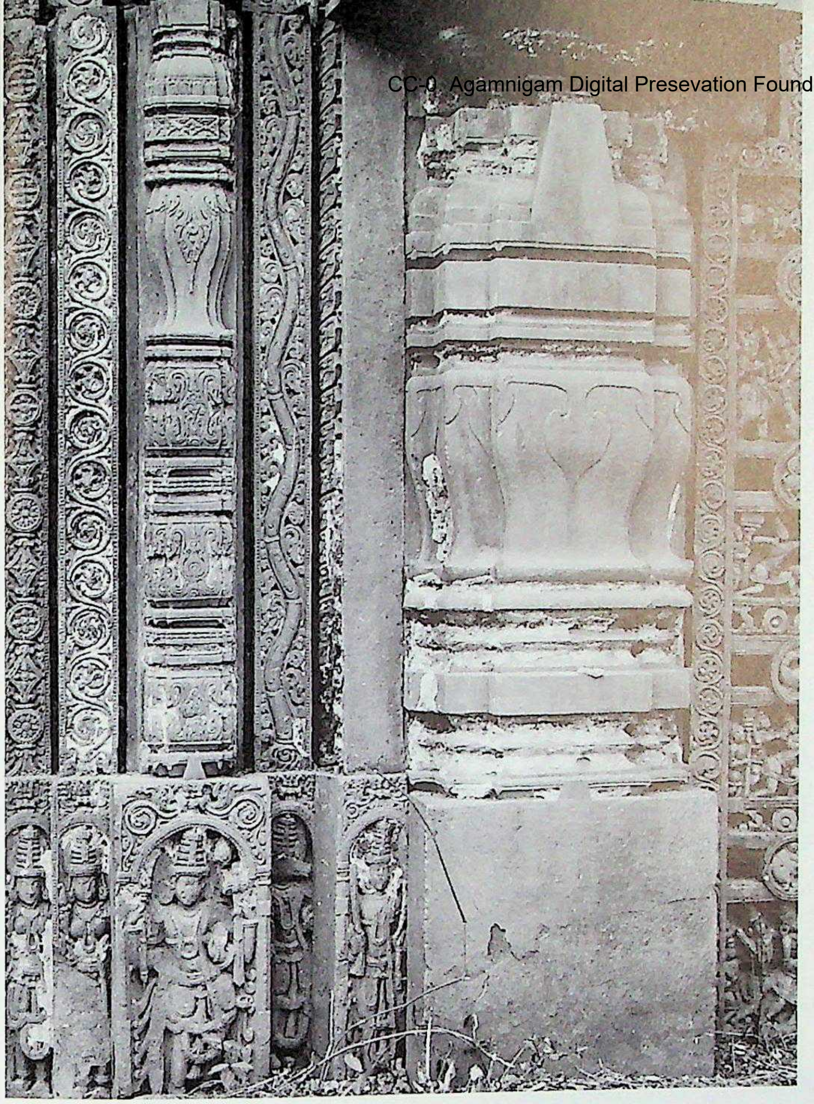

1274. Bandaḷike. Sōmēśvara temple, gūḍhamaṇḍapa-doorframe and Bhadraka wall-pilaster.

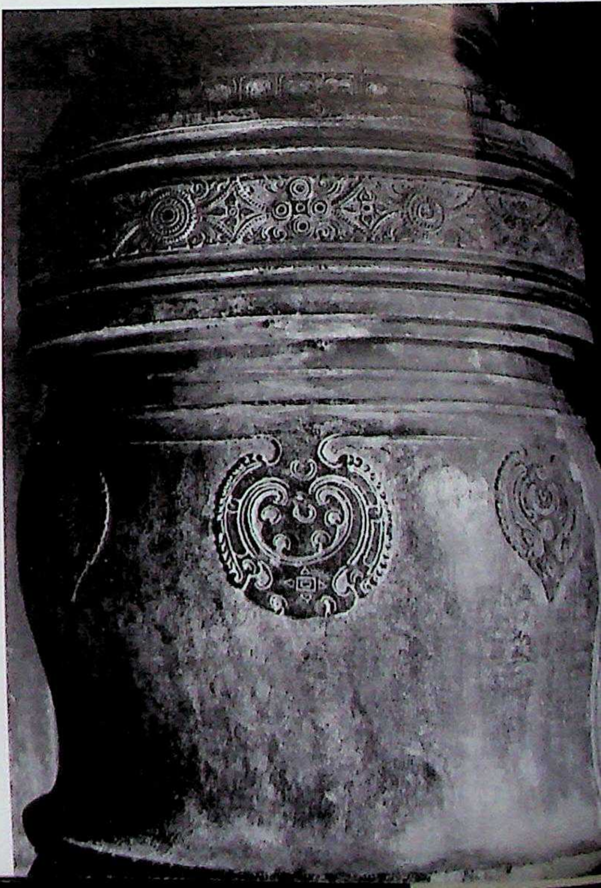

1275. Bandaḷike. Sōmēśvara temple, gūḍhamaṇḍapa, nave, carved Śrīkāra pillar.

CC-0. Agamnigam Digital Preservation Foundation, Chandigarh

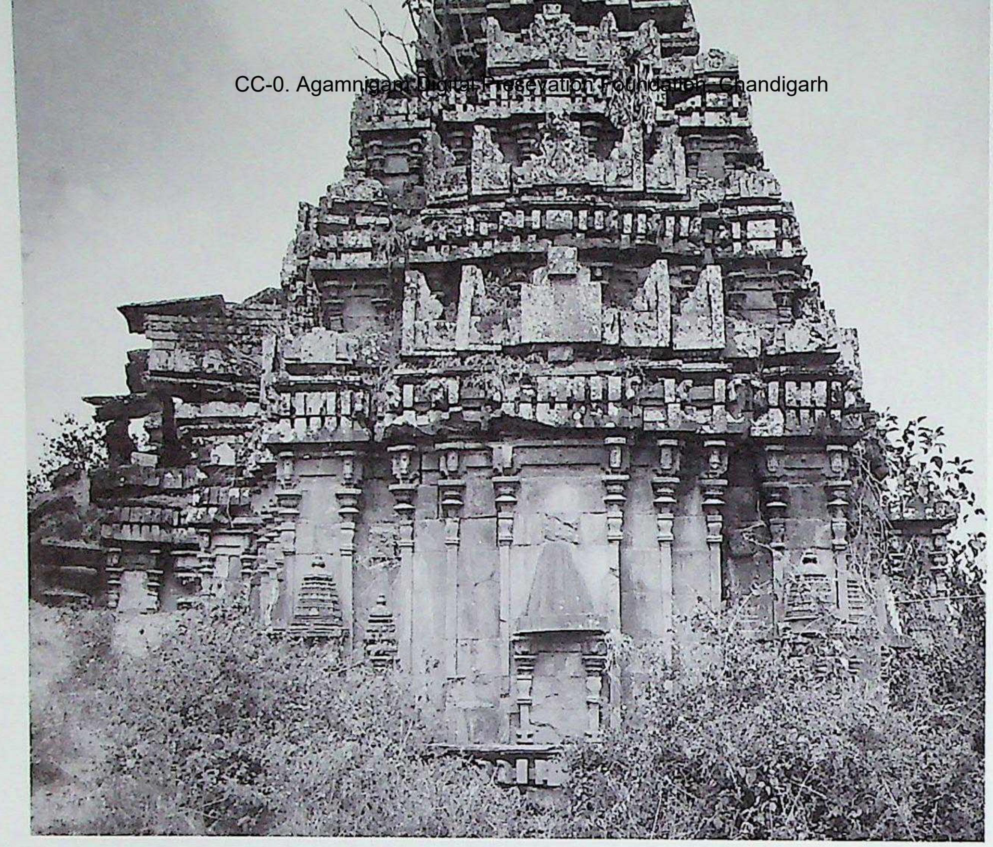

1276. Bandaḷike. Trikūṭa Trimurti temple, southern vimāna, south. Northern Karṇāṭa style. Kadambas of Nāgarakhaṇḍa. *C.* latter half of the 12th century A.D.

1277. Nanditāvare. Amṛtaliṅga-Māṇikēśvara temple, vimāna and kapilī, south. Mixed Karṇāṭa style. Founder Daṇāyaka Māṇikaṇṇa. A.D. 1220.

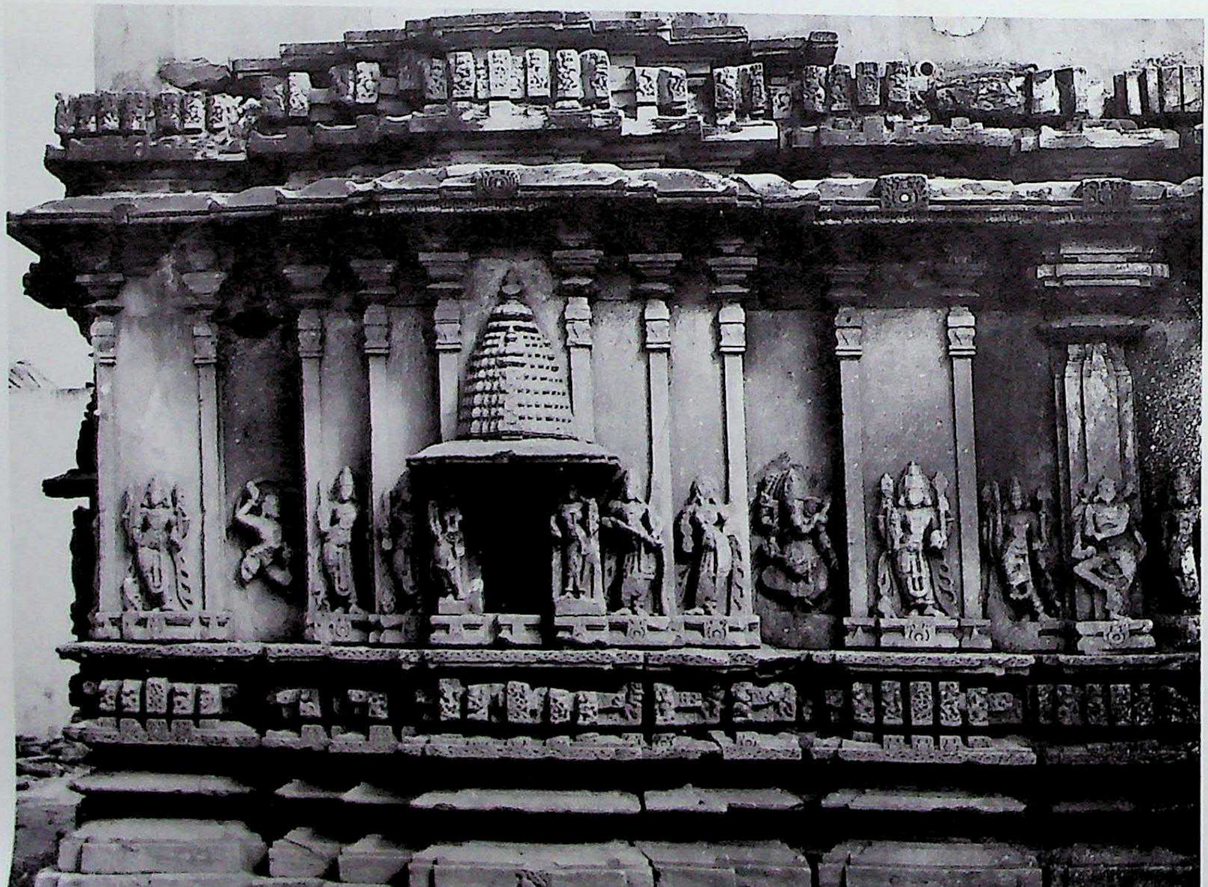

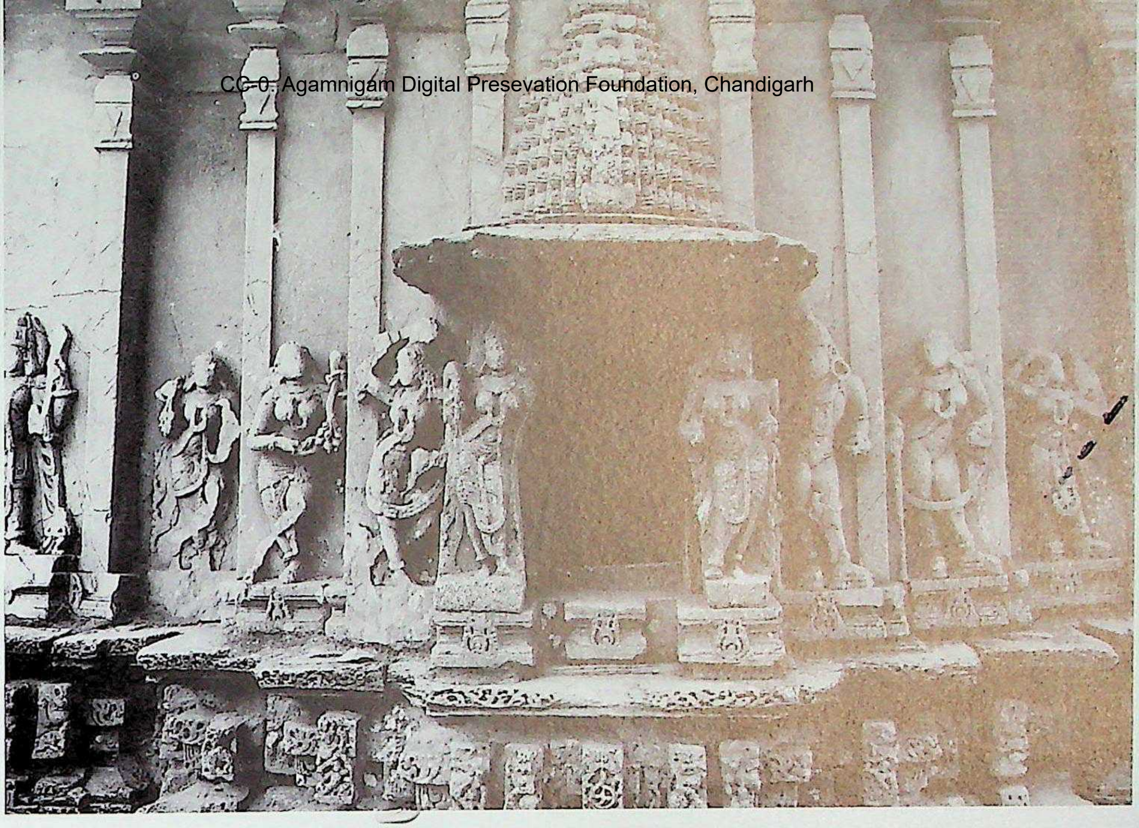

1278. Nanditāvare. Amṛtaliṅga-Māṇikēśvara temple, vimāna, west wall, detail.

1279. Nanditāvare. Amṛtaliṅga-Māṇikēśvara temple, vimāna, makara-pranala.

1280. Nanditāvare. Amṛtaliṅga-Māṇikēśvara temple, Nandi.

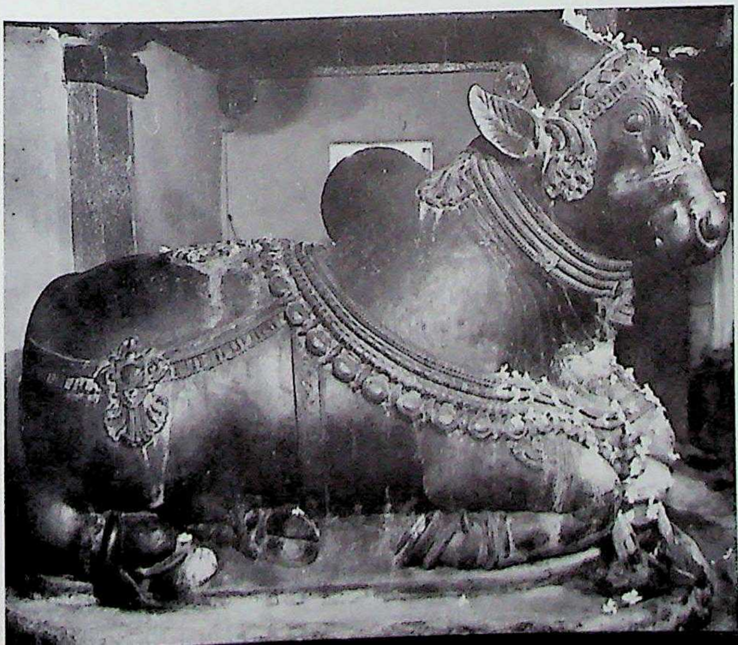

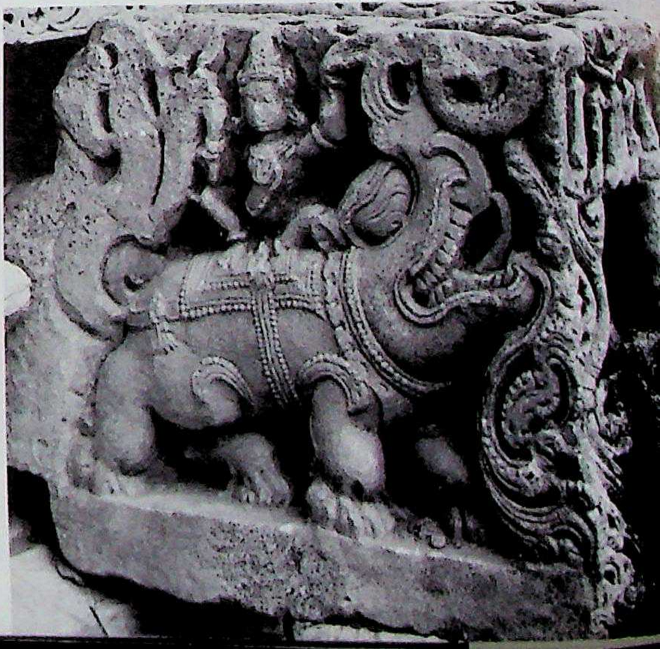

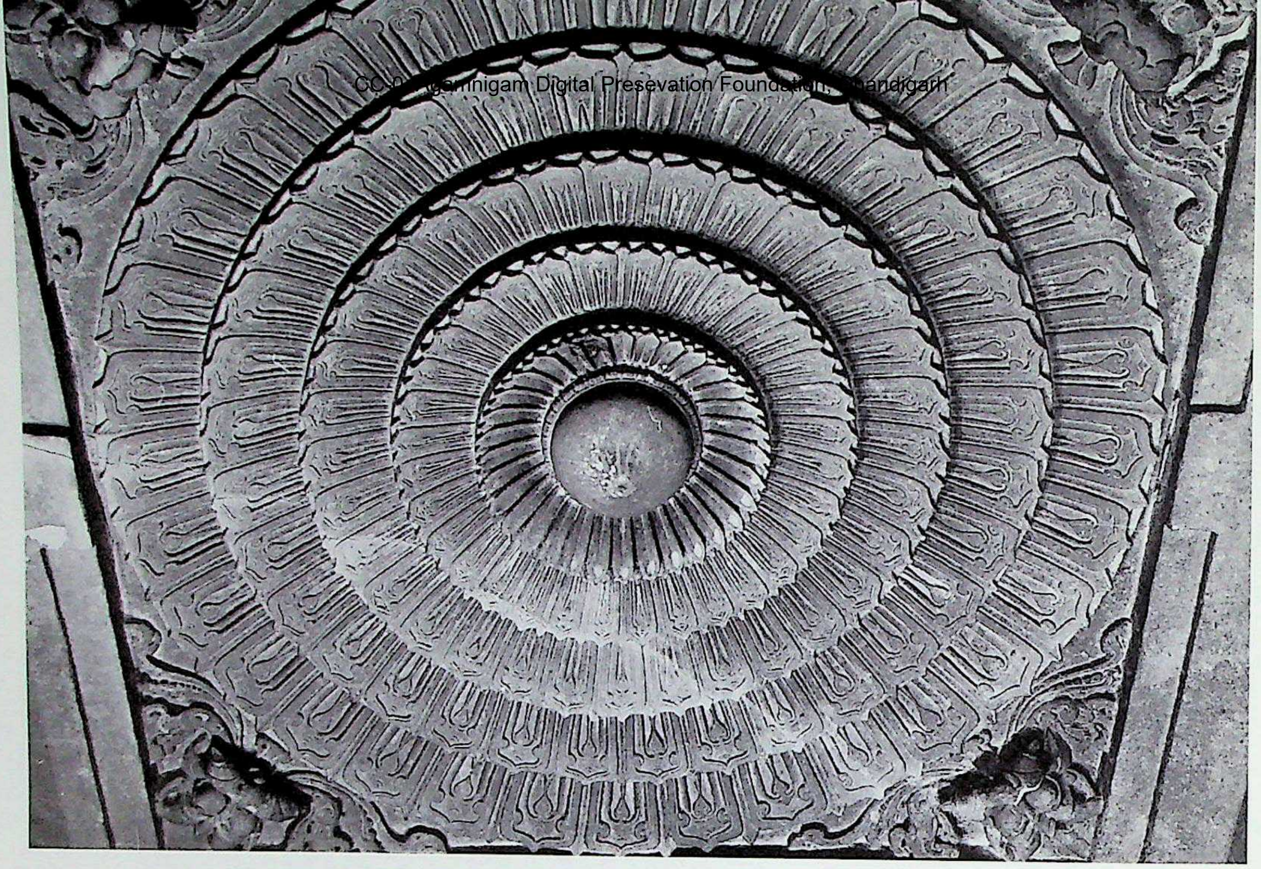

1283. Koḍakaṇi. Śiva temple, gūḍhamaṇḍapa, nave, Padmaśilā-ceiling.

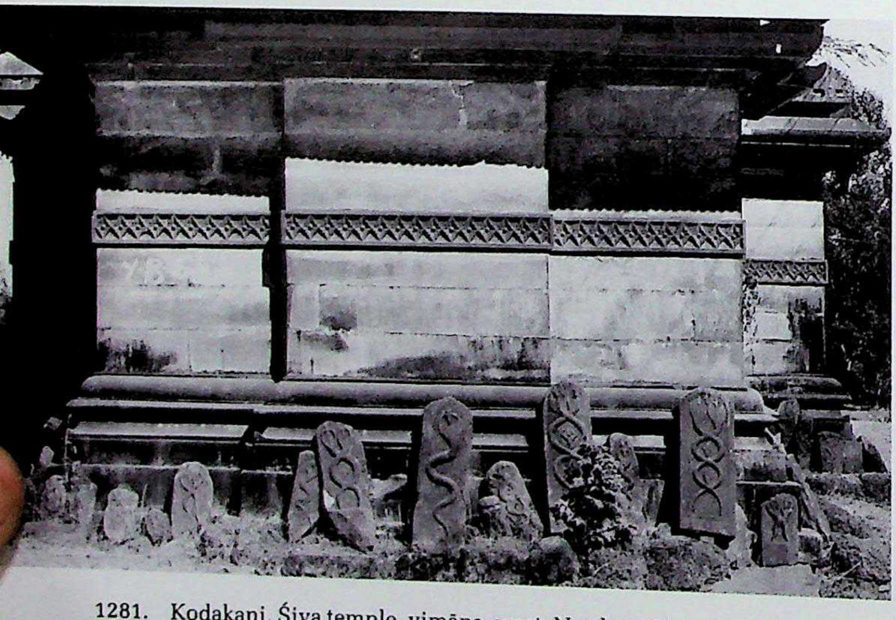

1281. Koḍakaṇi. Śiva temple, vimāna, west. Northern Karṇāṭa style. Probably Kadambas of Nāgarakhaṇḍa. Before A.D. 1203.

1282. Koḍakaṇi. Śiva temple, gūḍhamaṇḍapa, nave, Śrīkāra pillar, detail.

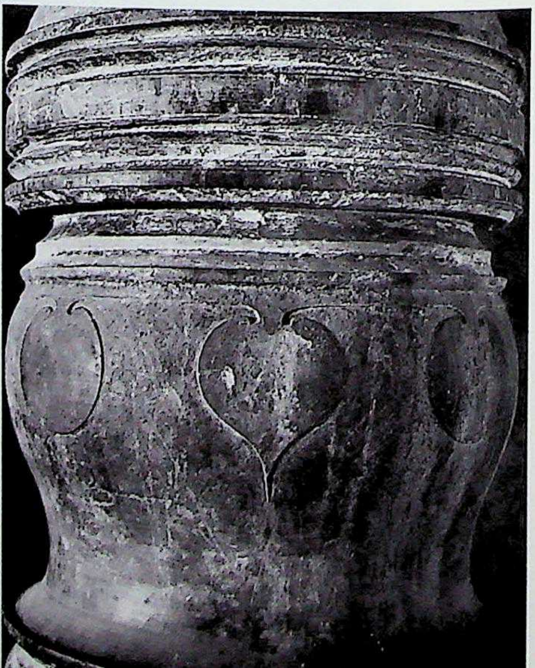

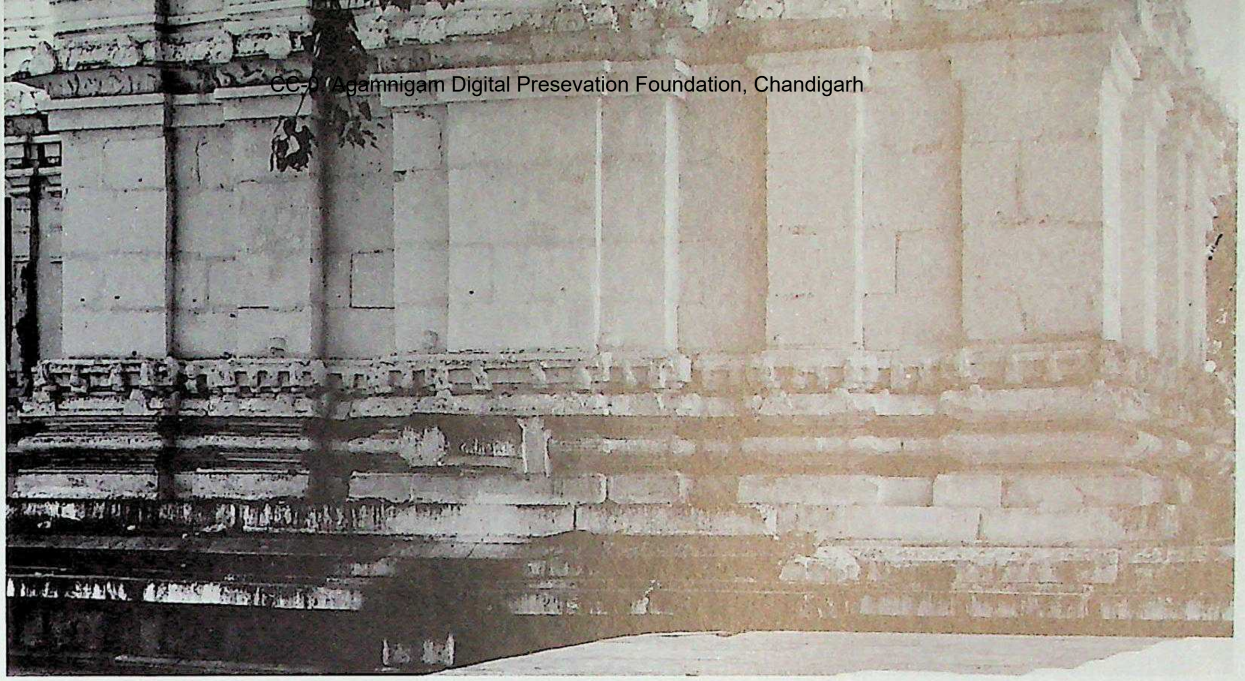

1284. Vēmulavāḍa. Bhīmēśvara temple, vimāna, north aspect. Pre-Phase I Teliṅgāṇa style, Calukyas of Vēmulavāḍa. *C.* late ninth century A.D.

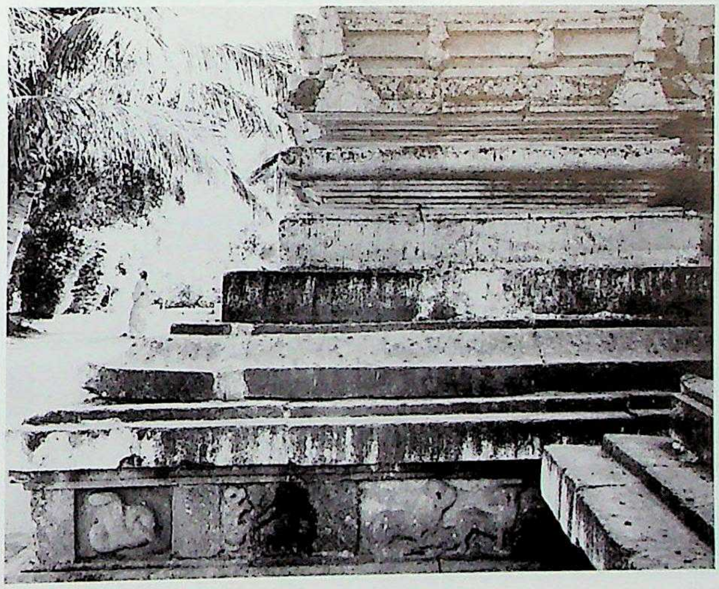

1285. Vēmulavāḍa. Bhīmēśvara temple, Vēdibhadra upapīṭha and Kapōtabandha adhiṣṭhāna.

1286. Vēmulavāḍa. Bhīmēśvara temple, upapīṭha detail.

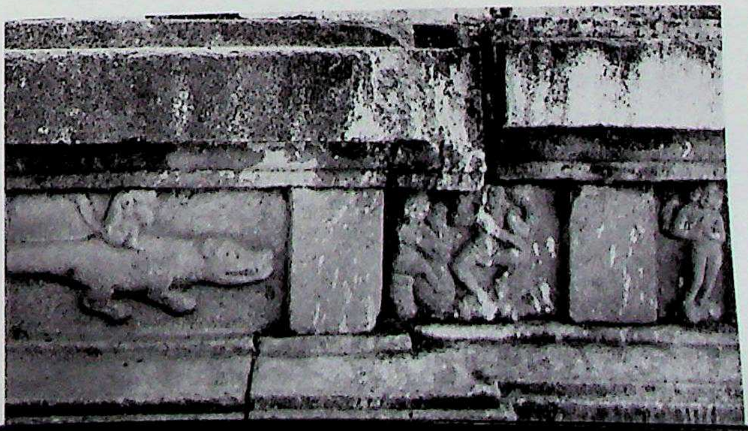

CC-0. Agamnigam Digital Preservation Foundation, Chandigarh

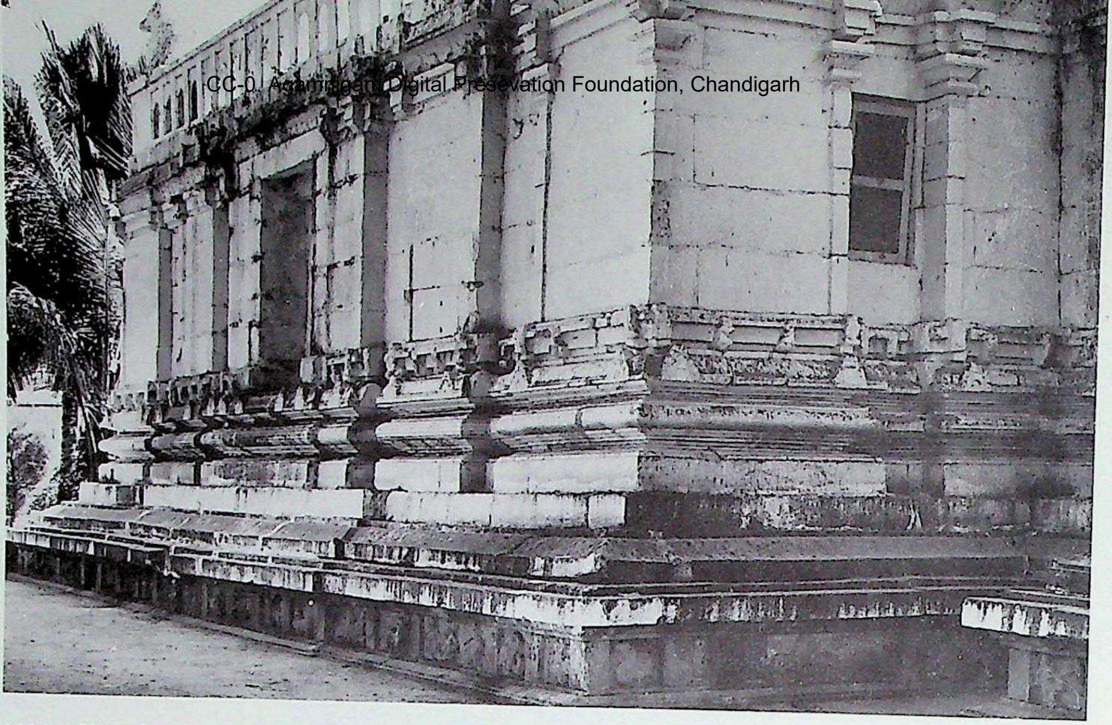

1288. Vēmulavāḍa. Bhīmēśvara temple, gūḍhamaṇḍapa, west wall, left flank.

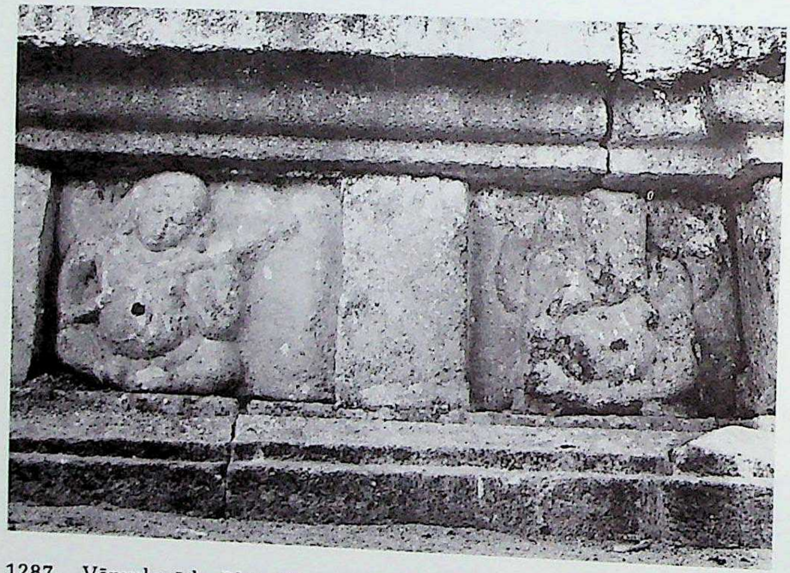

1287. Vēmulavāḍa. Bhīmēśvara temple, upapīṭha detail.

1289. Vēmulavāḍa. Bhīmēśvara temple, gūḍhamaṇḍapa-doorframe, lintel-tōraṇa.

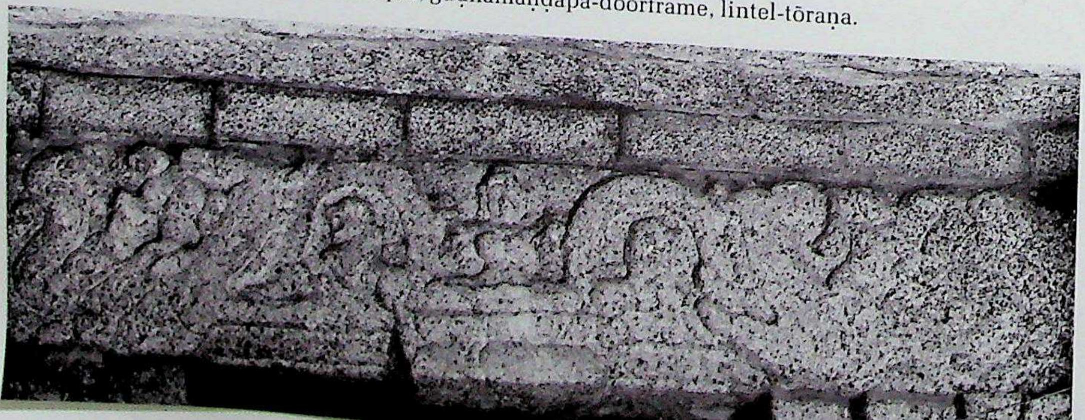

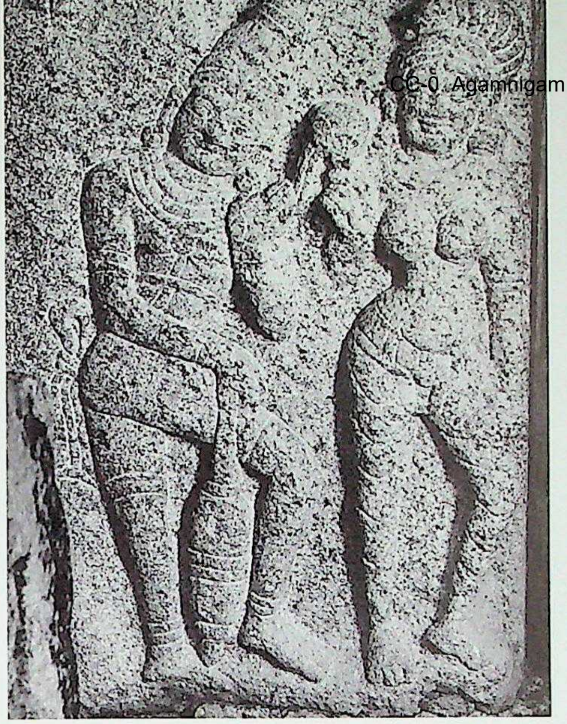

1290. Vēmulavāḍa. Bhīmēśvara temple, doorframe, pēdyā figures.

1292. Vēmulavāḍa. Bhīmēśvara temple, gūḍhamaṇḍapa, śālā column.

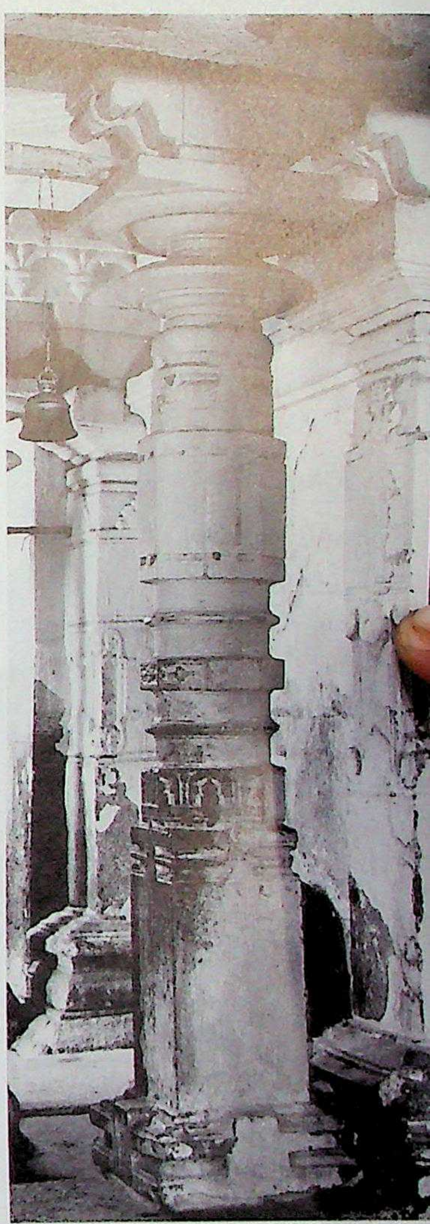

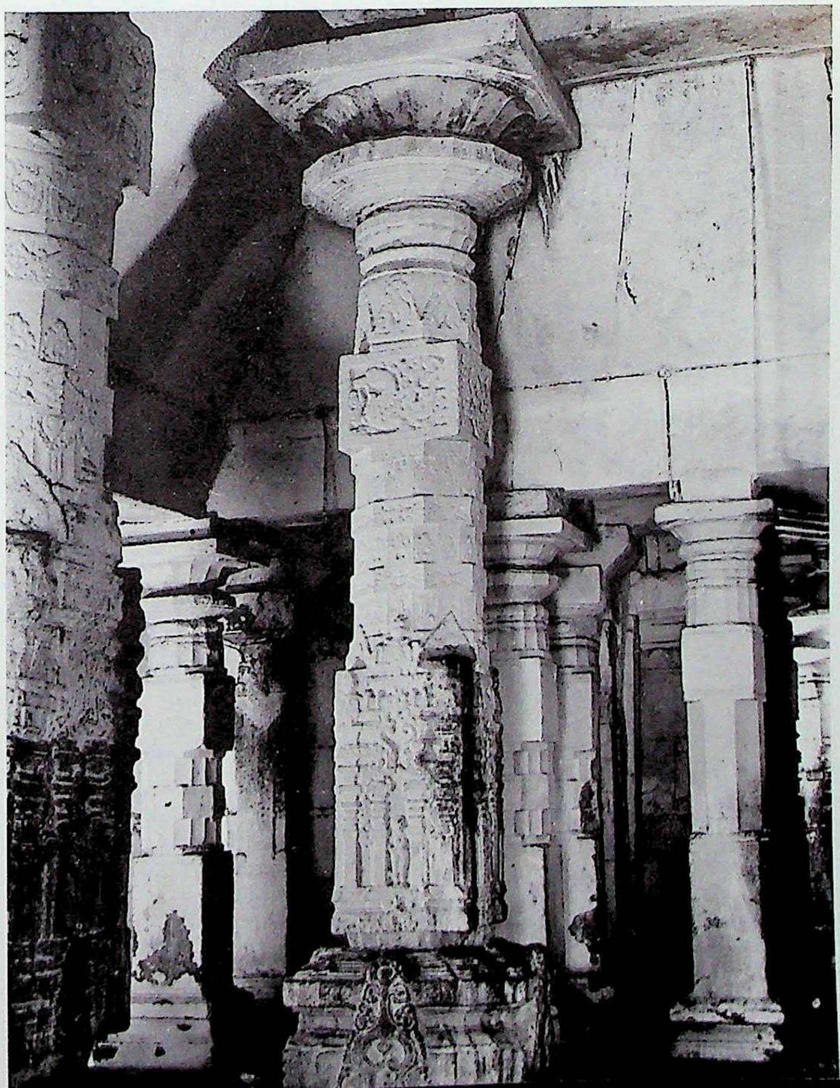

1291. Vēmulavāḍa. Bhīmēśvara temple, gūḍhamaṇḍapa, interior columns.

CC-0. Agamnigam Digital Preservation Foundation, Chandigarh

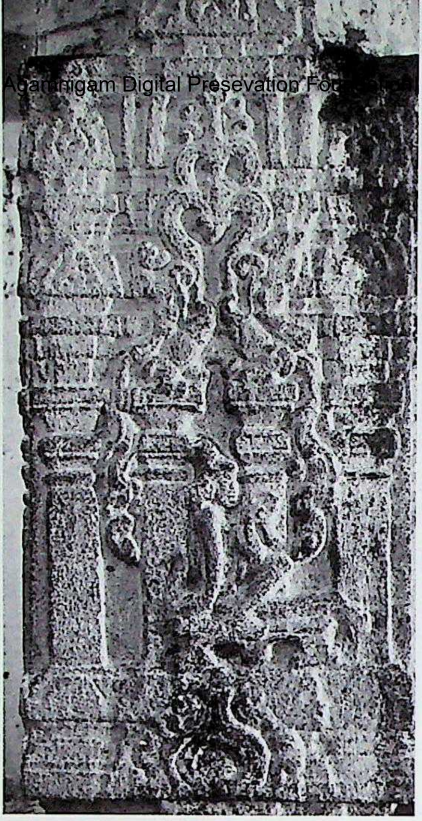

1293. Vēmulavāḍa. Bhīmēśvara temple, gūḍhamaṇḍapa, śālā column, jaṅghā, carved detail.

1294. Vēmulavāḍa. Bhīmēśvara temple, śālā column, shaft, carved detail.

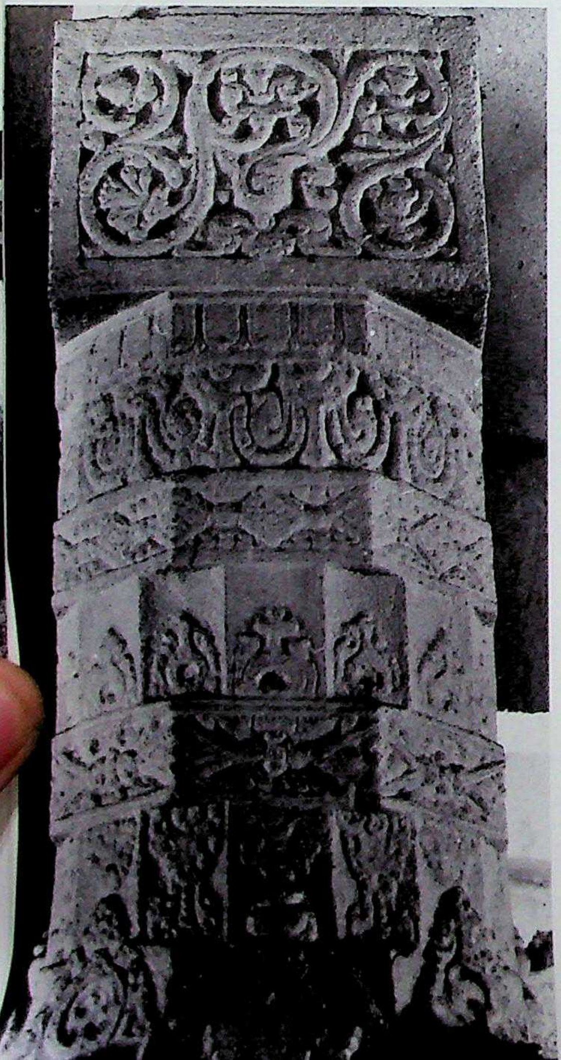

1295. Vēmulavāḍa. Bhīmēśvara temple, śālā column, shaft, carved detail.

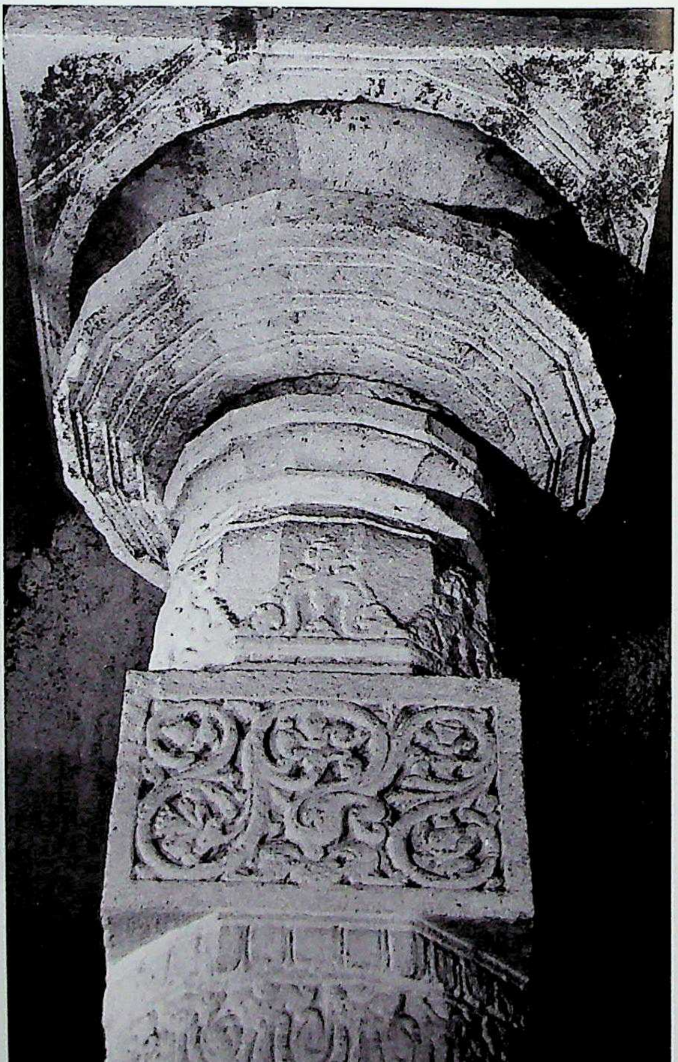

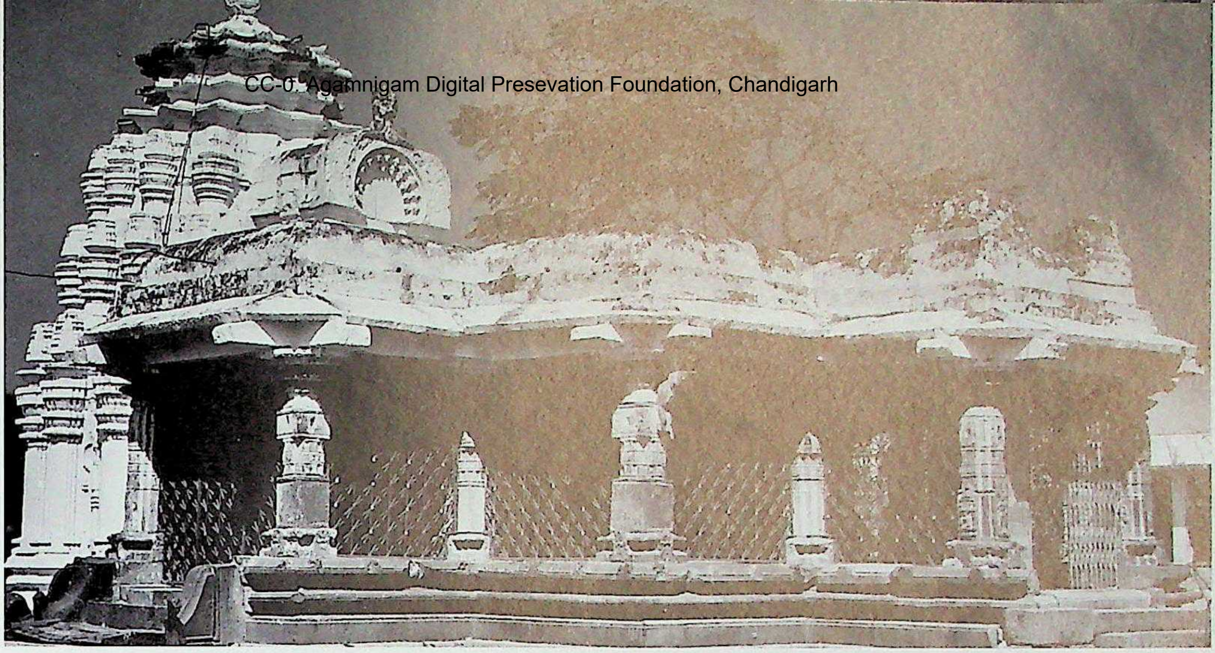

1296. Nandikandi. Rāmēśvara temple, general view from southeast. Teliṅgāṇa style, Cālukyas of Kalyāna. C. A.D. 1015.

1297. Nandikandi. Rāmēśvara temple, vimāna, from south.

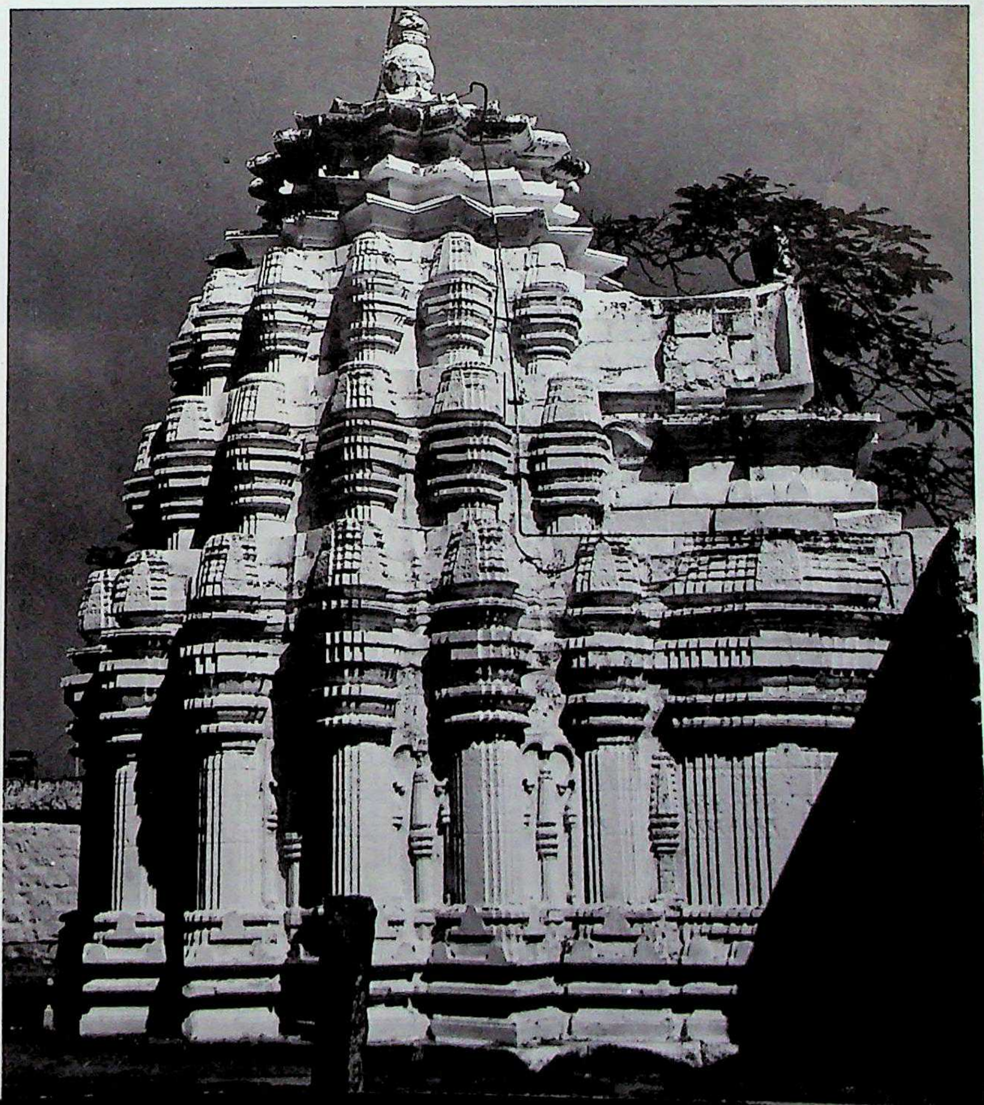

CC-0. Agamnigam Digital Preservation Foundation, Chandigarh

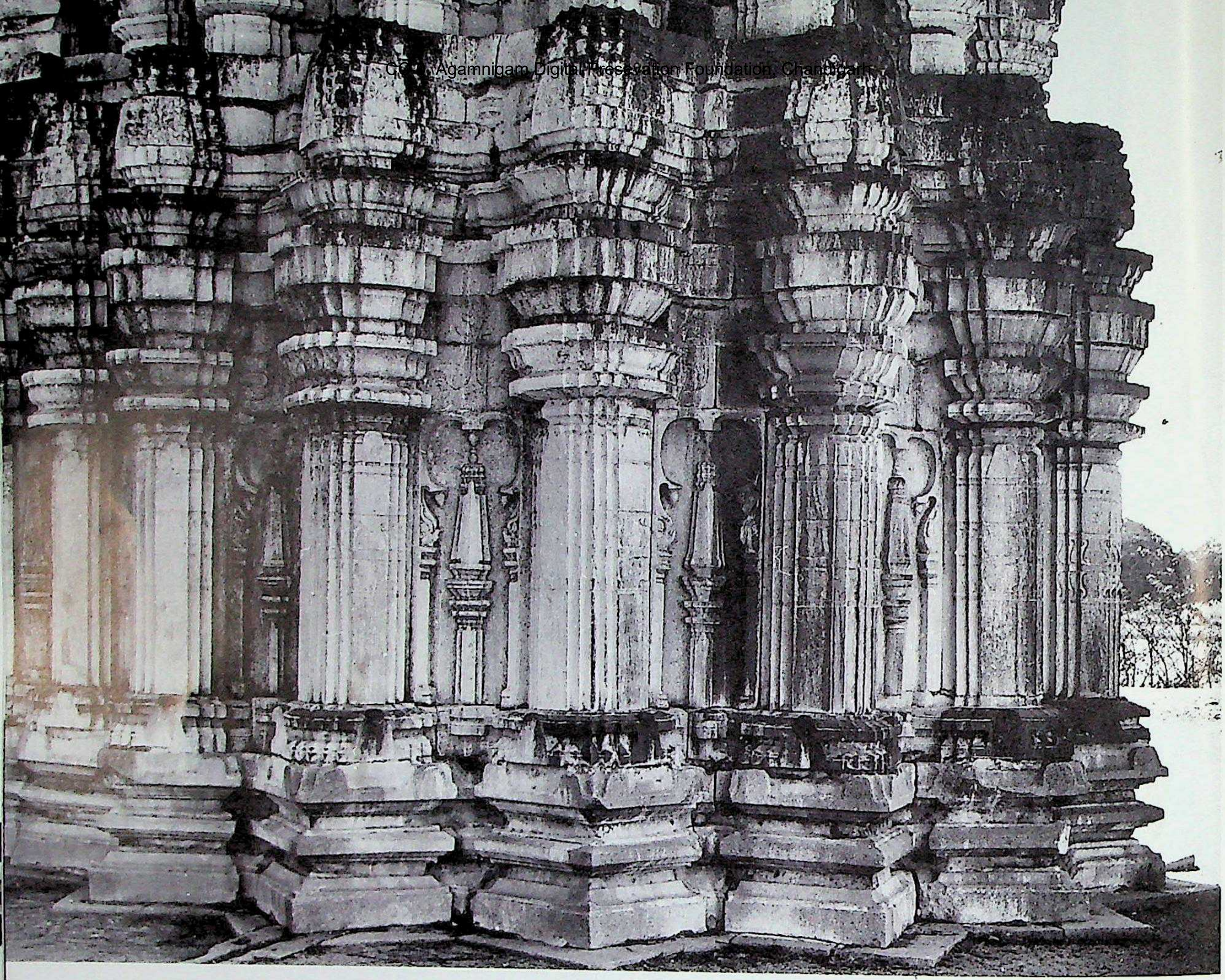

1298. Nandikandi. Rāmēśvara temple, vimāna, adhiṣṭhāna and wall from northwest.

1299. Nandikandi. Rāmēśvara temple, raṅgamaṇḍapa, adhiṣṭhāna from south.

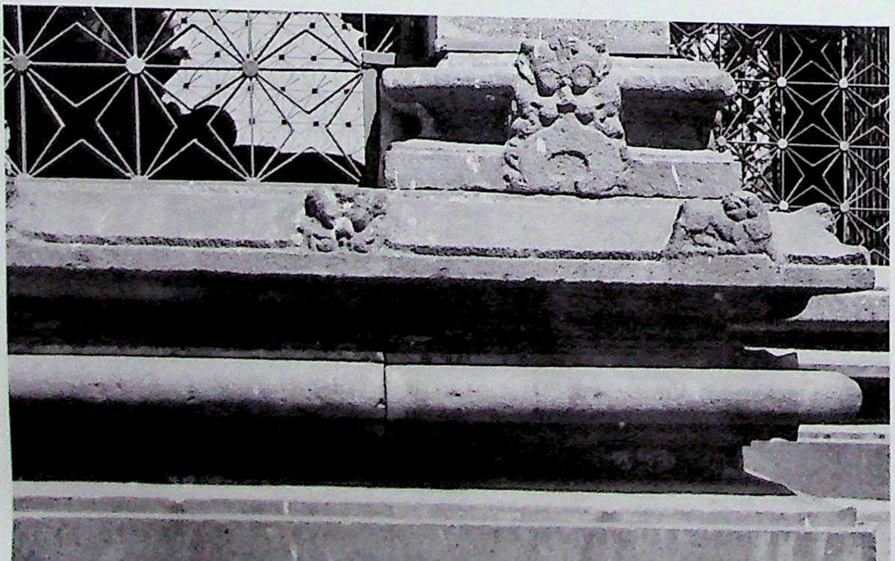

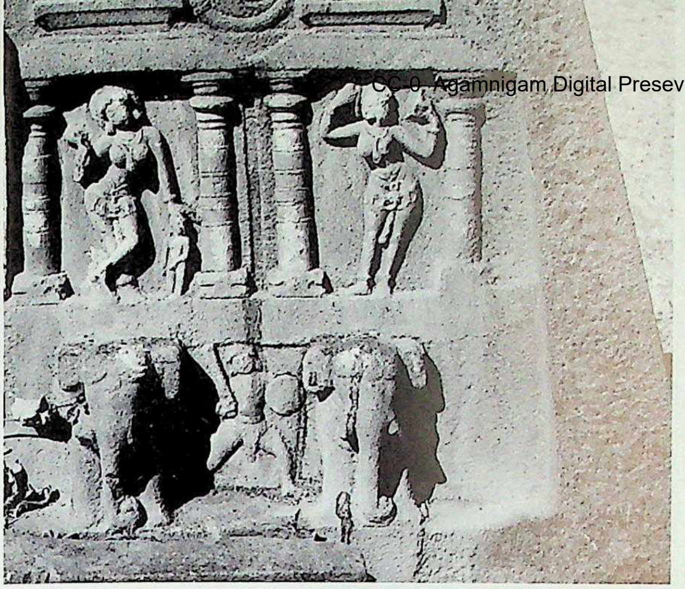

1300. Nandikandi. Rāmēśvara temple, raṅgamaṇḍapa, loose kakṣāsana piece.

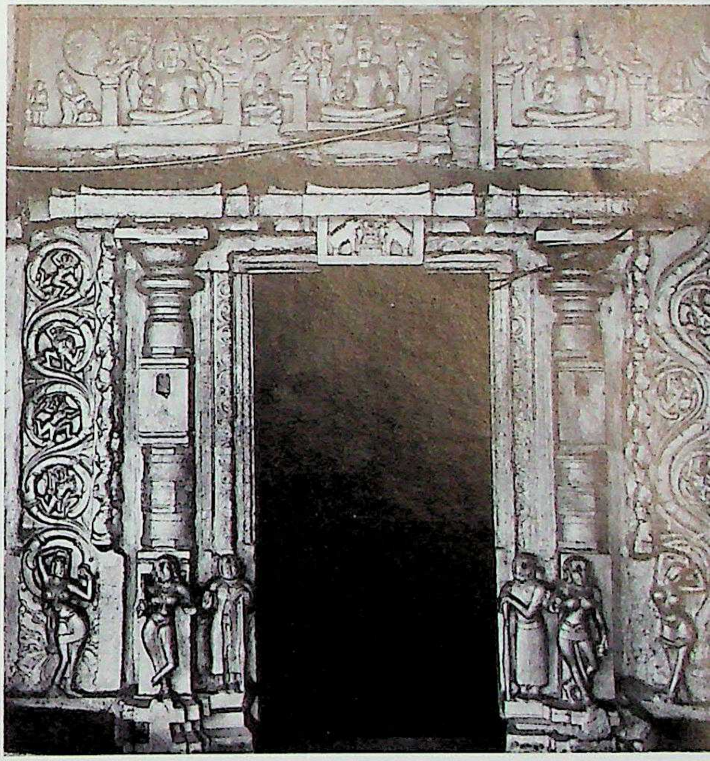

1302. Nandikandi. Rāmēśvara temple, antarāla-doorframe.

1301. Nandikandi. Rāmēśvara temple, raṅgamaṇḍapa, Nandi.

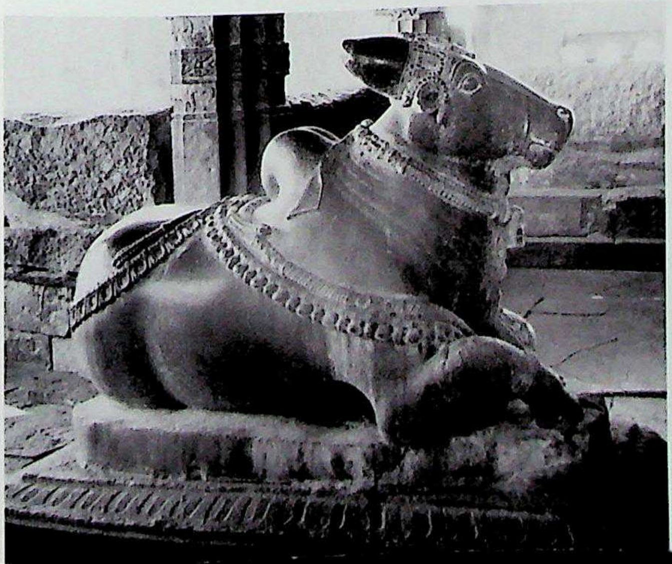

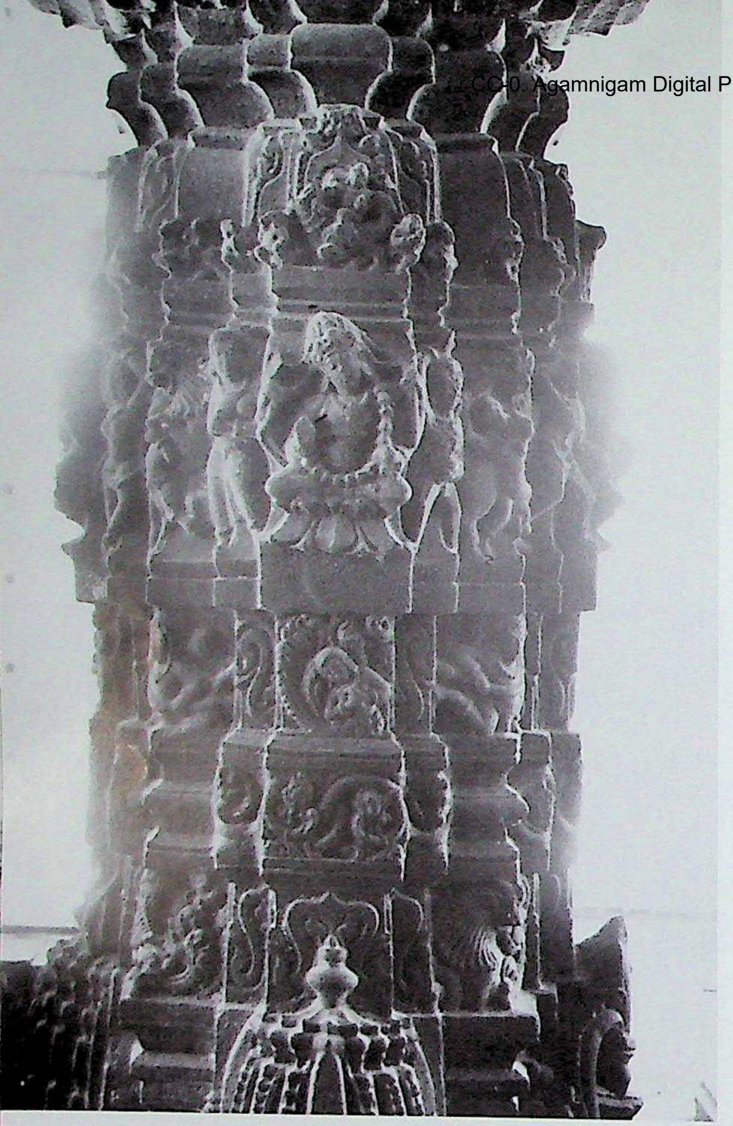

1303. Nandikandi. Rāmēśvara temple, raṅgamaṇḍapa, Bhadraka pillar detail.

1304. Nandikandi. Rāmēśvara temple, raṅgamaṇḍapa, Vardhamāna pillar detail.

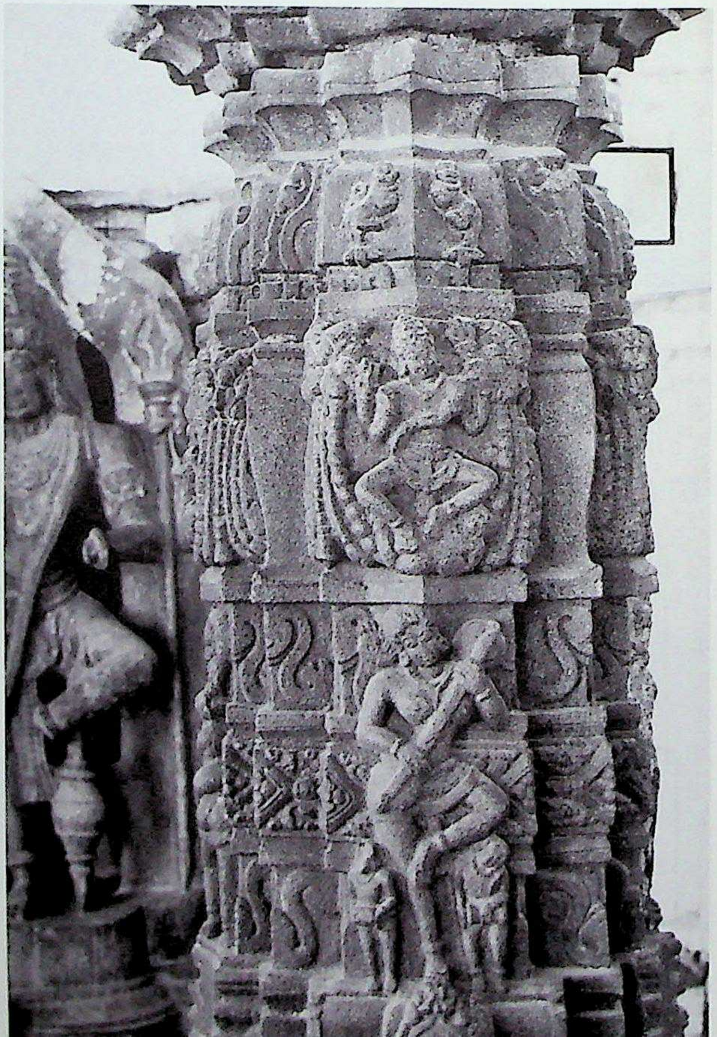

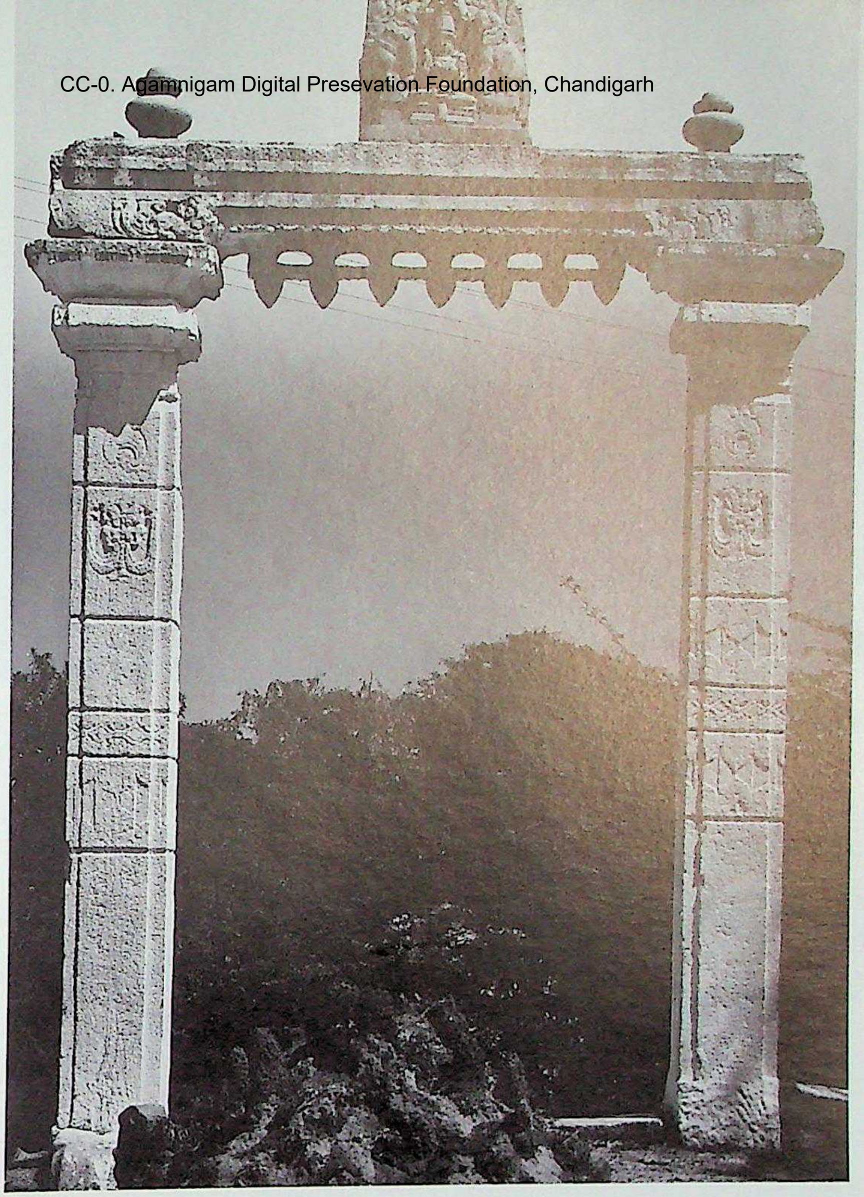

1305. Nandikandi. Rāmēśvara temple complex, tōraṇa.

1306. Gaṅgāpur. Kēśavasvāmi temple, northwest. Teliṅgāṇa style, Cālukyas of Kalyāṇa. C. A.D. 1025.

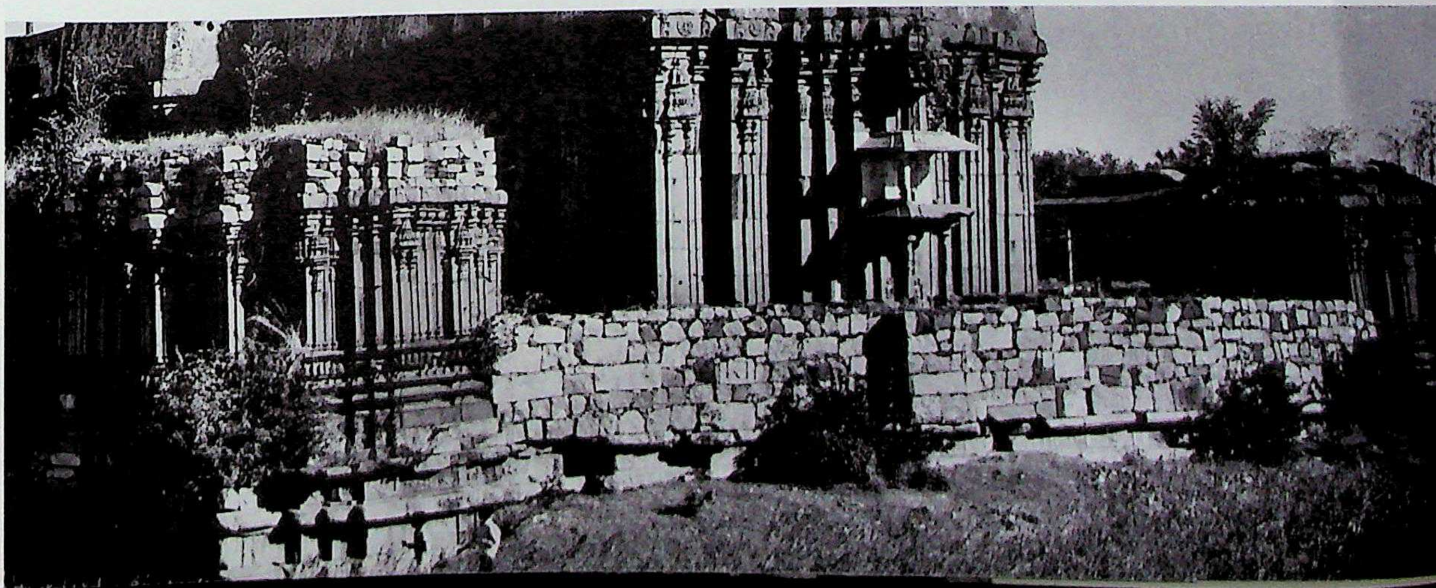

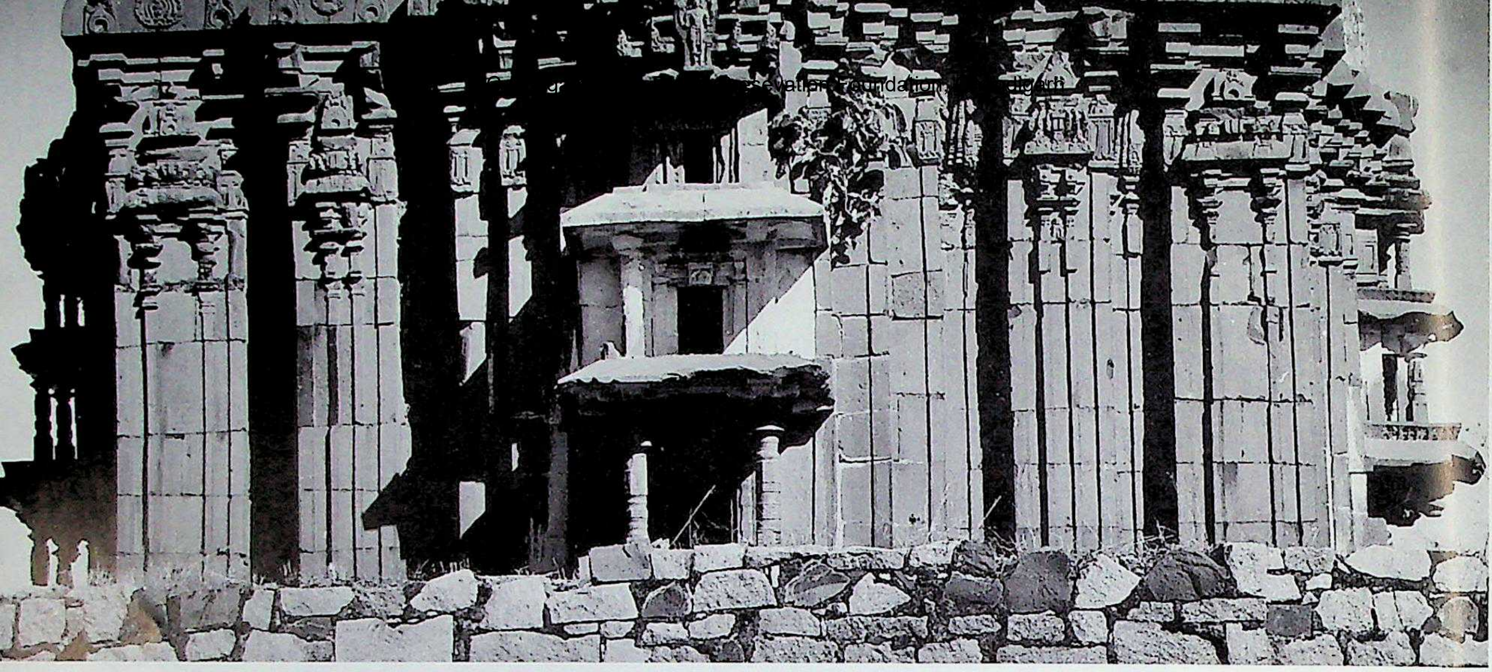

1307. Gaṅgāpur. Kēśavasvāmi temple, main shrine, west view.

1308. Gaṅgāpur. Kēśavasvāmi temple, main shrine, vimāna, south wall, right of the bhadrāvalōkana, detail.

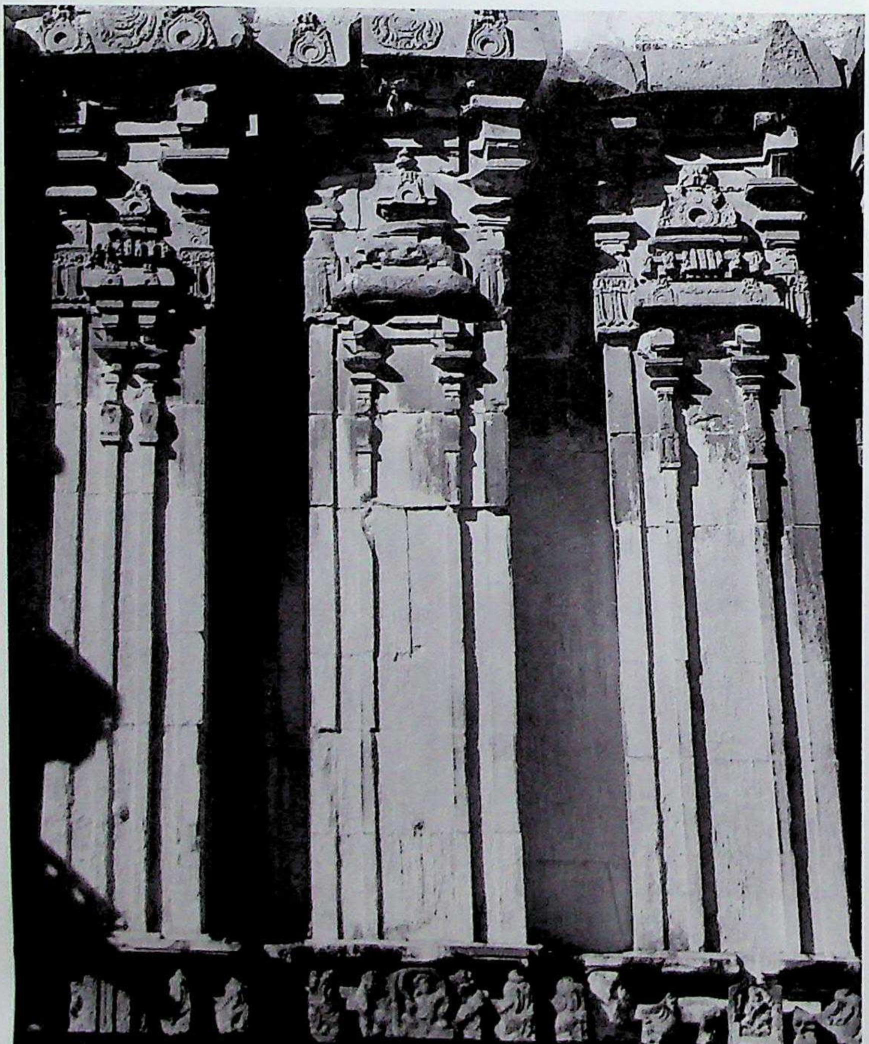

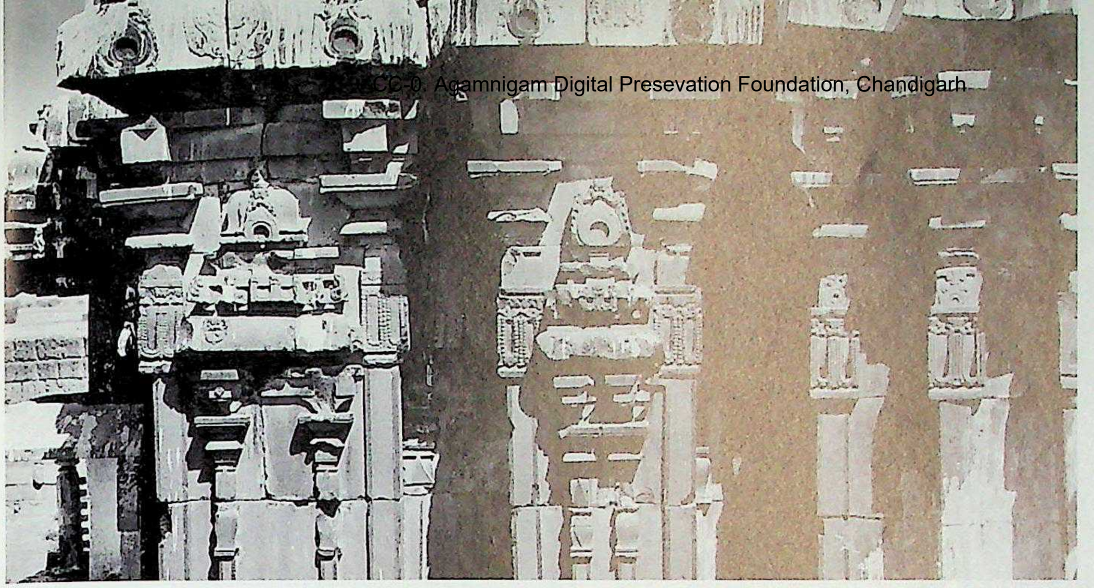

1309. Gaṅgāpur. Kēśavasvāmi temple, vimāna, southwest, left of the bhadrāvalōkana.

1310. Gaṅgāpur. Kēśavasvāmi temple, vimāna, west face, bhadrāvalōkana, adhiṣṭhāna.

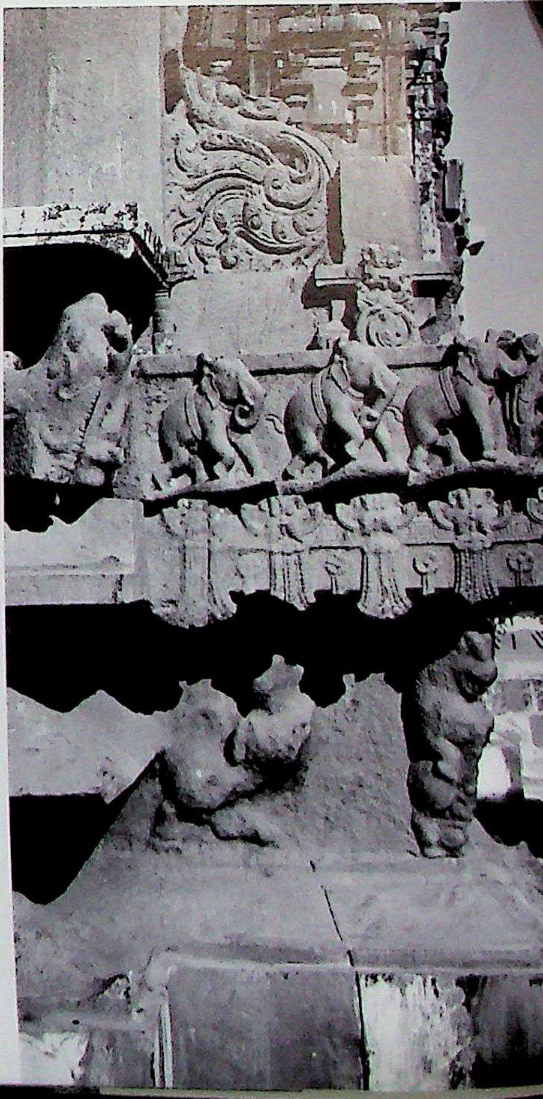

1311. Gaṅgāpur. Kēśavasvāmi temple, vimāna, north wall adhiṣṭhāna, praṇāla.

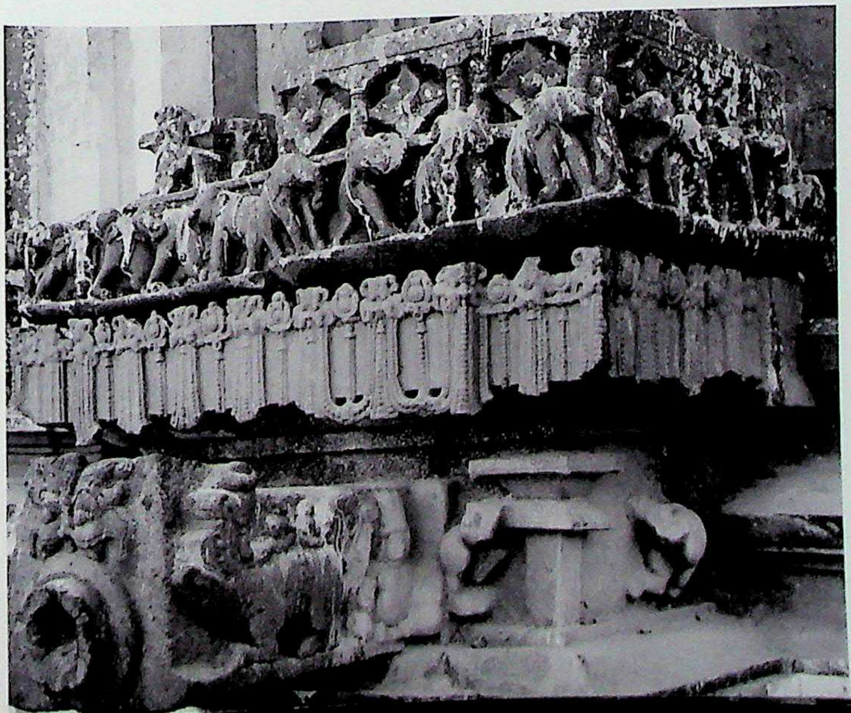

CC-0. Agamnigam Digital Preservation Foundation, Chandigarh

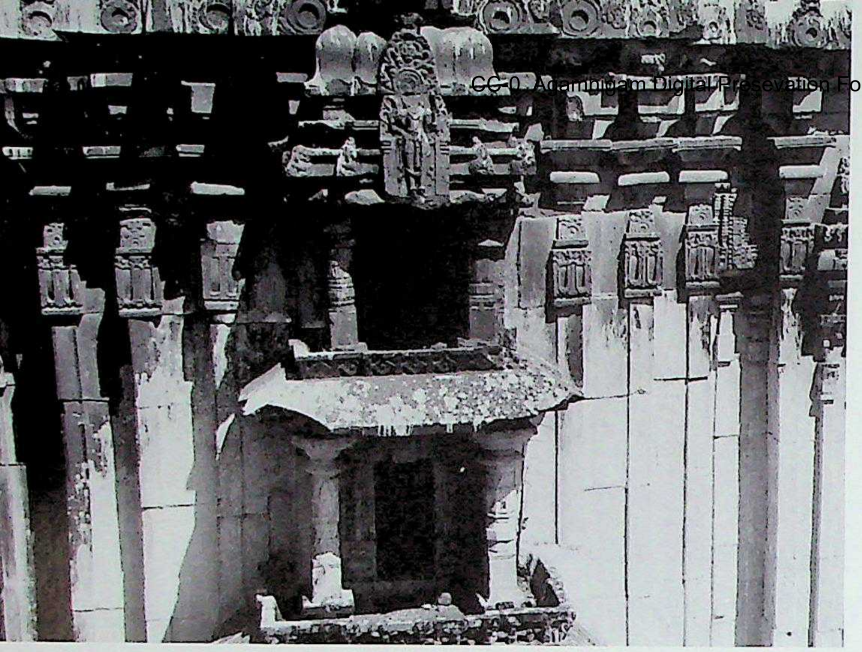

1312. Gaṅgāpūr. Kēśavasvāmi temple, vimāna, west wall, bhadrāvalōkana, upper stories.

1313. Gaṅgāpūr. Kēśavasvāmi temple, main shrine, gūḍhamaṇḍapa, west wall, left, detail.

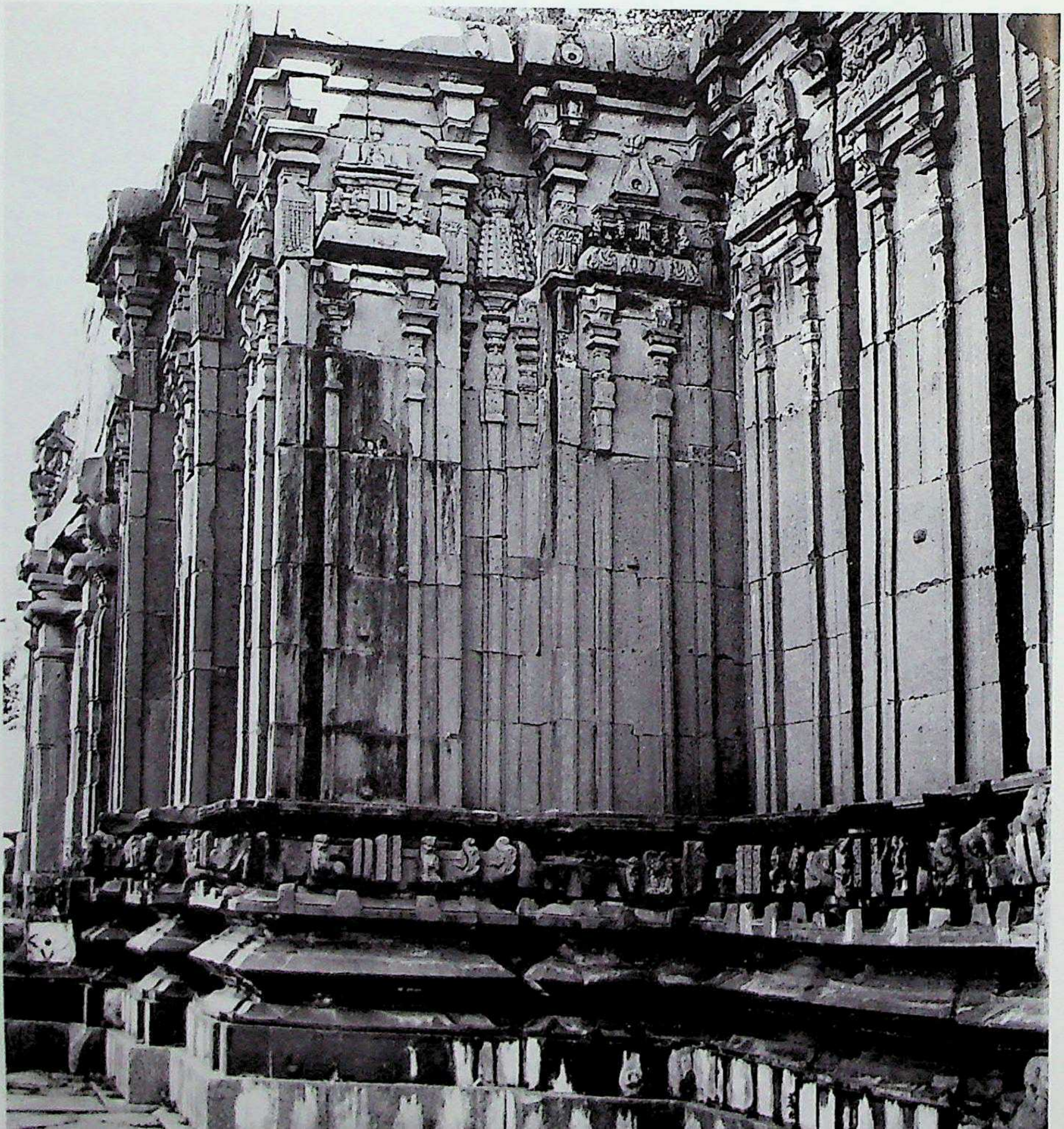

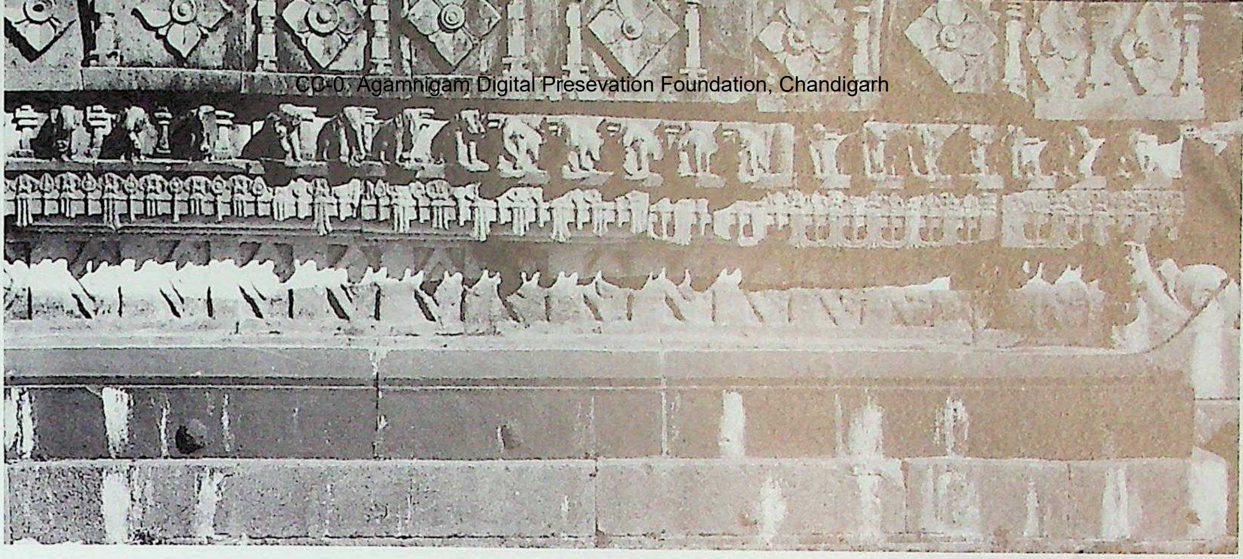

1314. Gaṅgāpur. Kēśavasvāmi temple, main shrine, gūḍhamaṇḍapa, eastern mukhacatuṣkī, adhiṣṭhāna, south profile.

1315. Gaṅgāpur. Kēśavasvāmi temple, main shrine, gūḍhamaṇḍapa, east doorway.

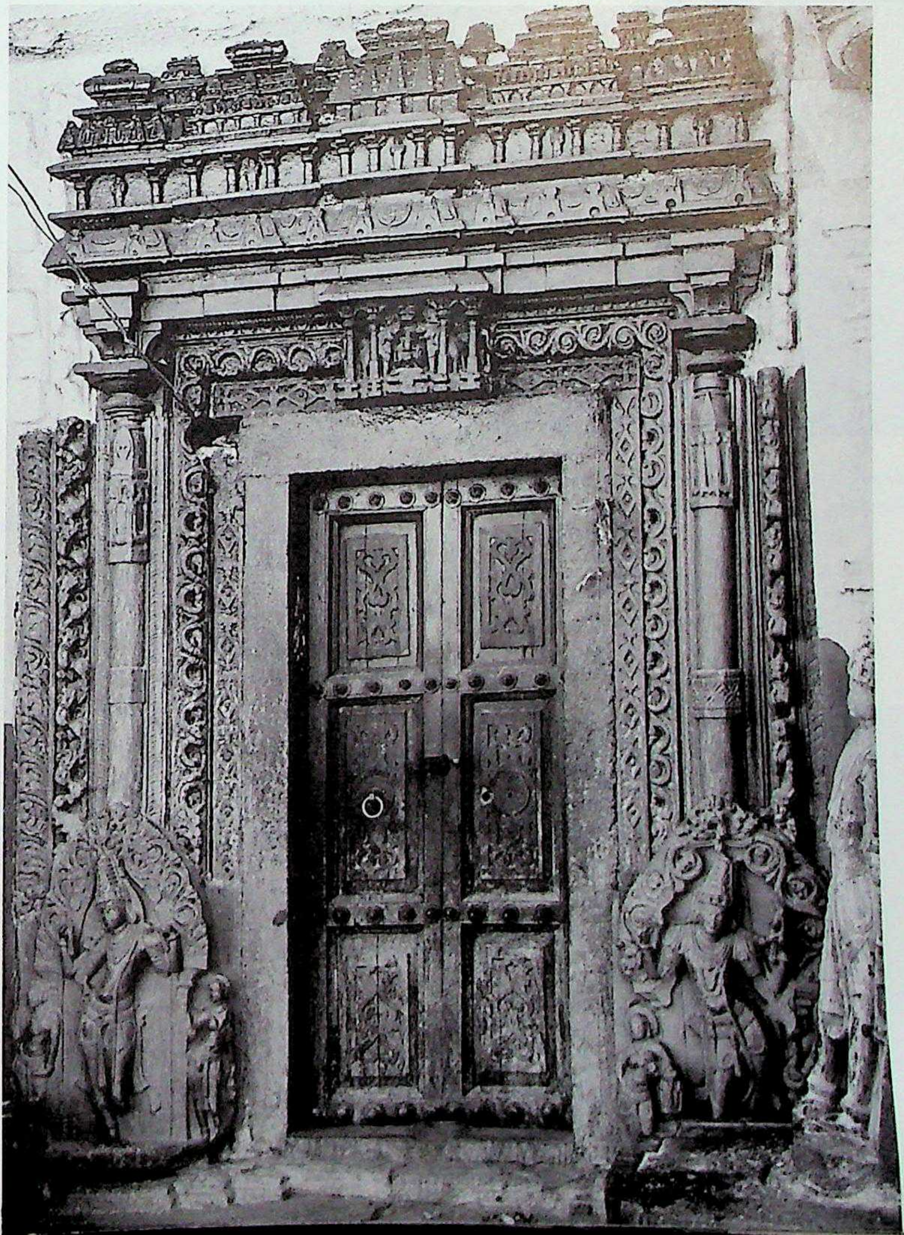

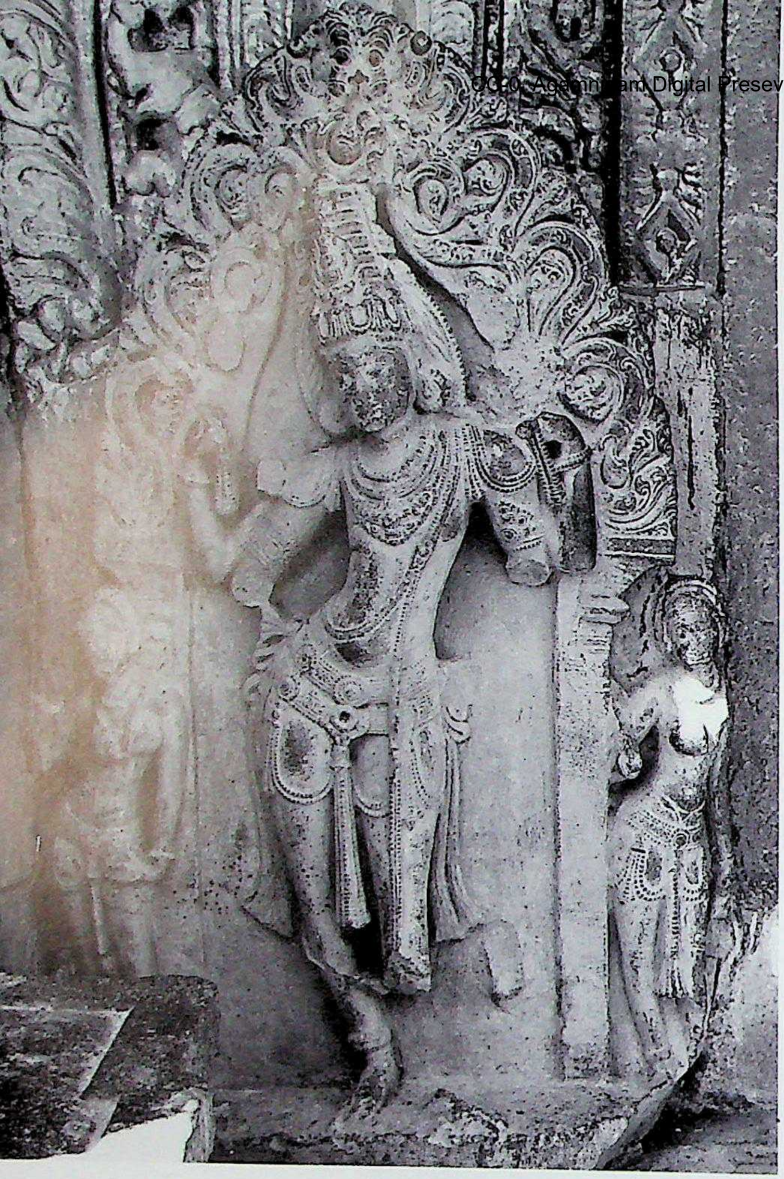

1316. Gaṅgāpur. Kēśavasvāmi temple, main shrine, gūḍhamaṇḍapa, east door, dvārapāla.

1317. Gaṅgāpur. Kēśavasvāmi temple, main shrine, gūḍhamaṇḍapa, south doorway.

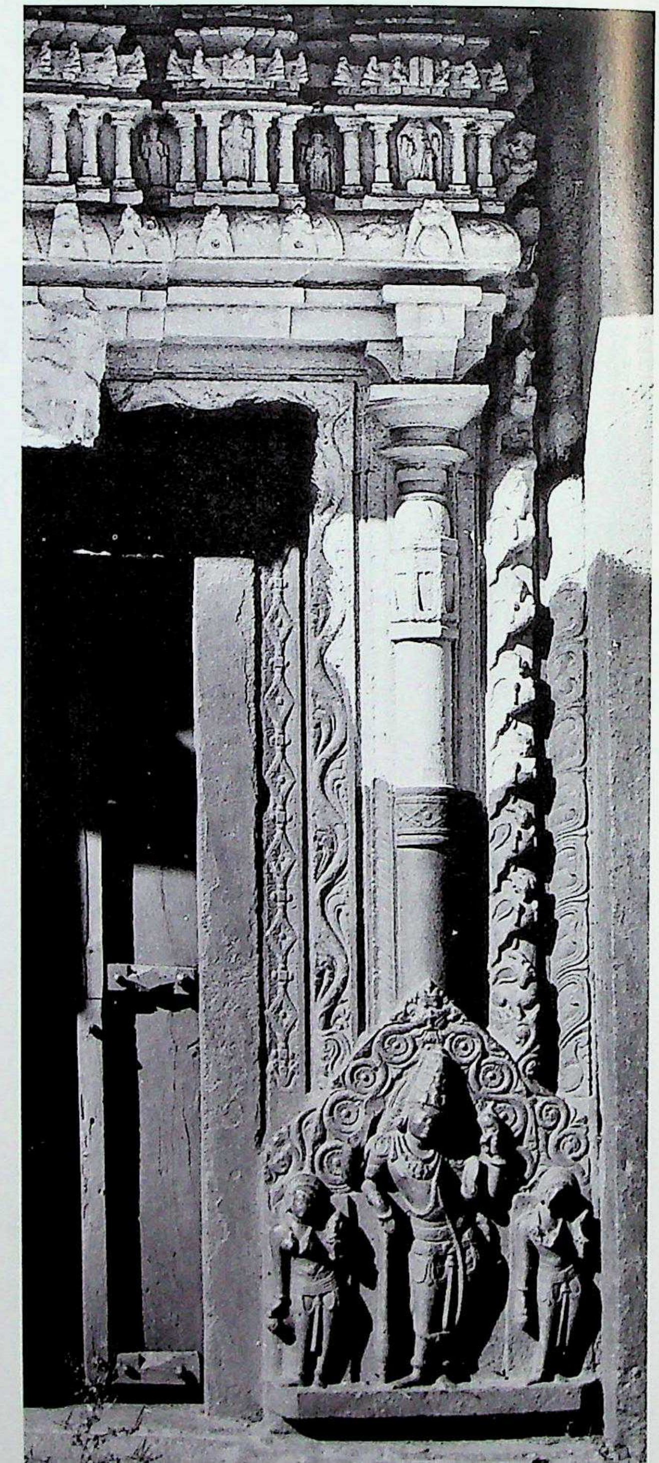

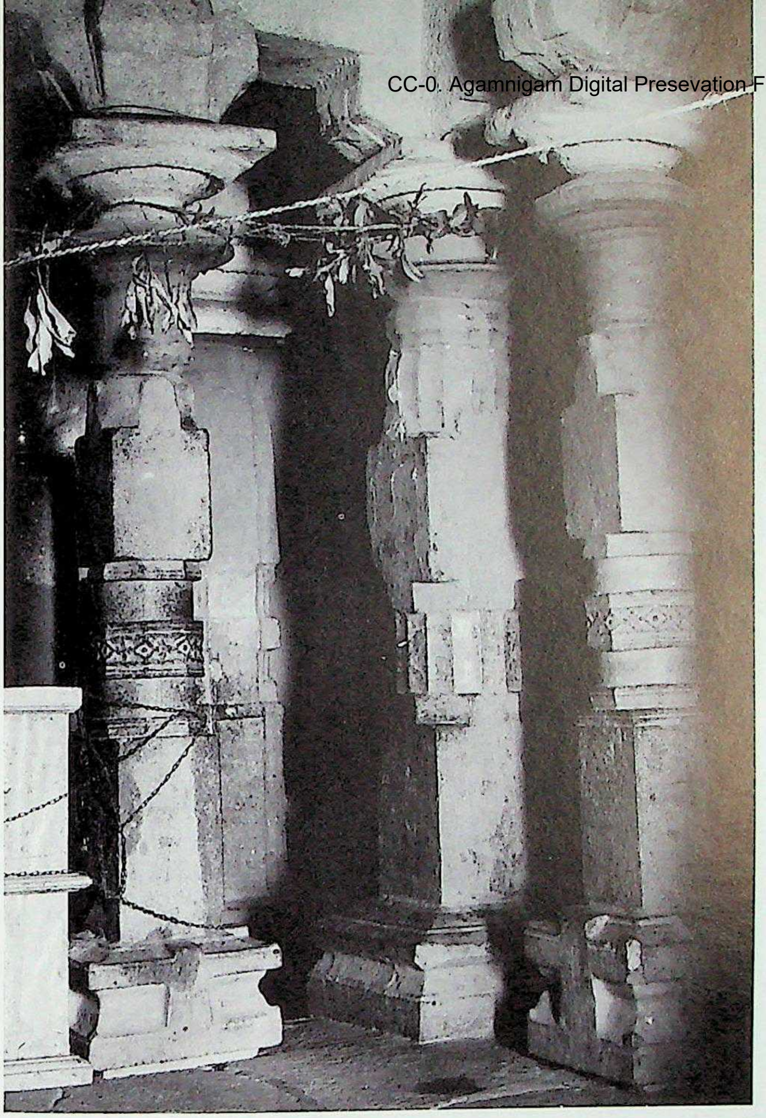

1318. Gaṅgāpur. Kēśavasvāmi temple, gūḍhamaṇḍapa, interior pillars.

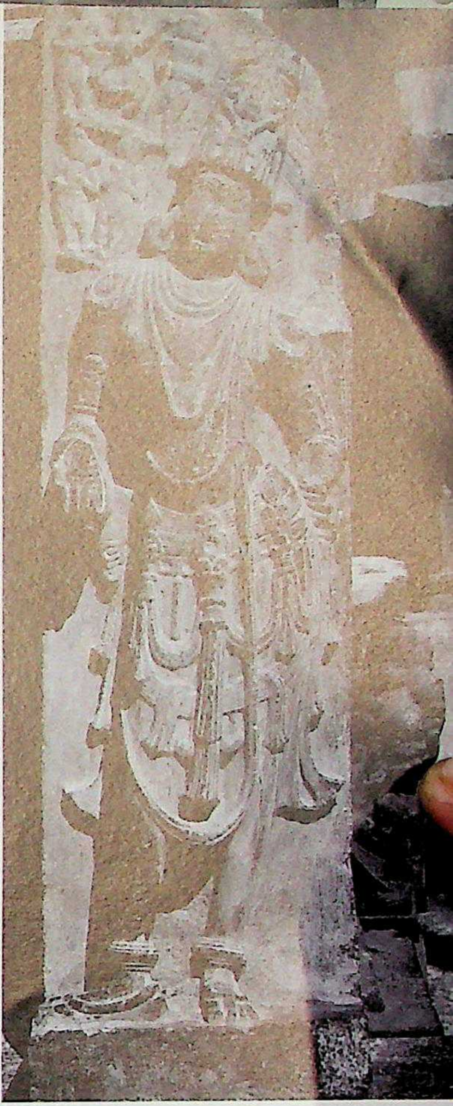

1320. Gaṅgāpur. Kēśavasvāmi temple, loose dvārapāla.

1319. Gaṅgāpur. Kēśavasvāmi temple, gūḍhamaṇḍapa, ardhacandra.

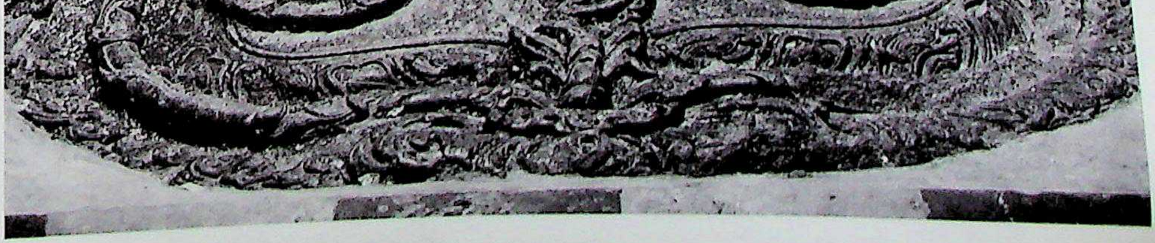

CC-0. Agamnigam Digital Preservation Foundation, Chandigarh

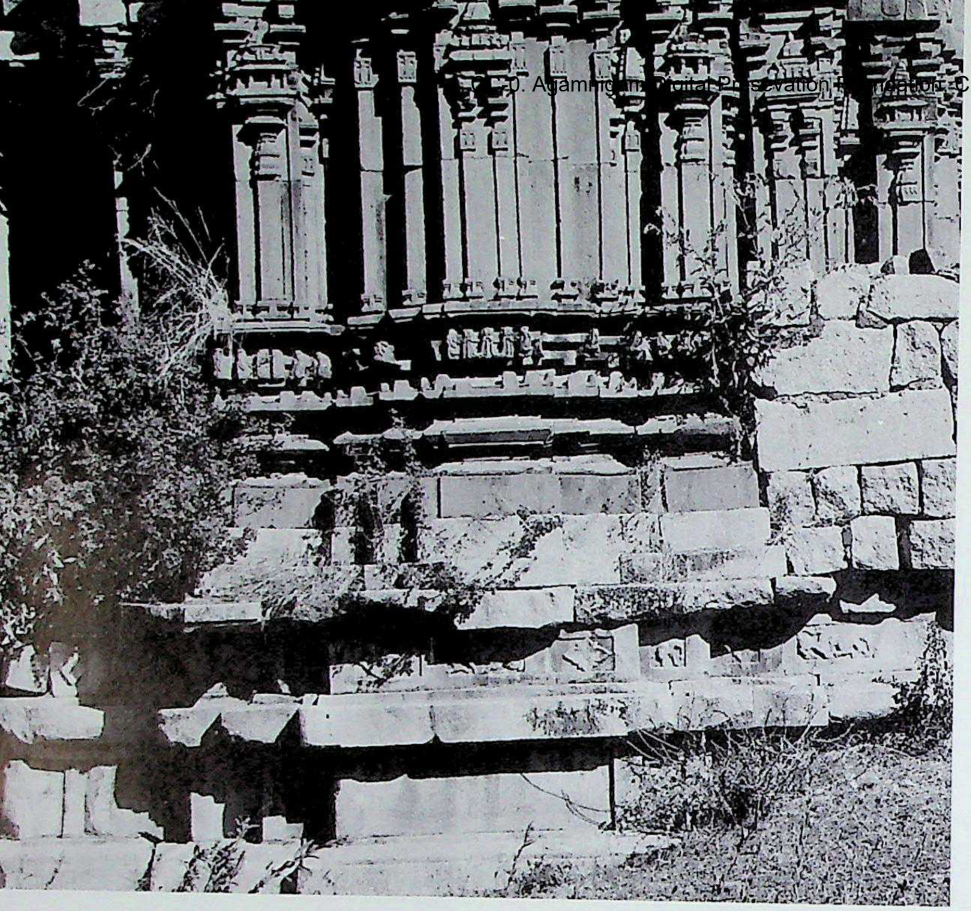

1321. Gaṅgāpur. Kēśavasvāmi temple, northwest parivārālaya (karṇaprāsāda), west wall.

1322. Gaṅgāpur. Kēśavasvāmi temple, northwest parivārālaya, from northwest.

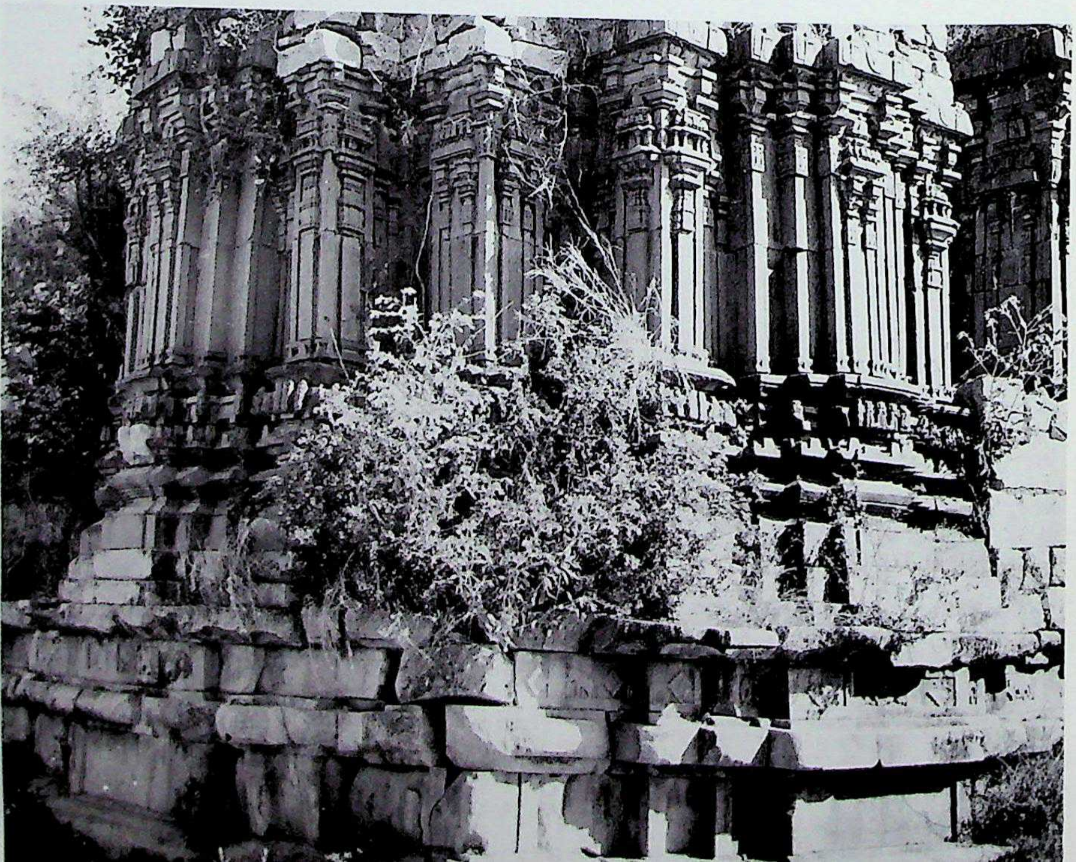

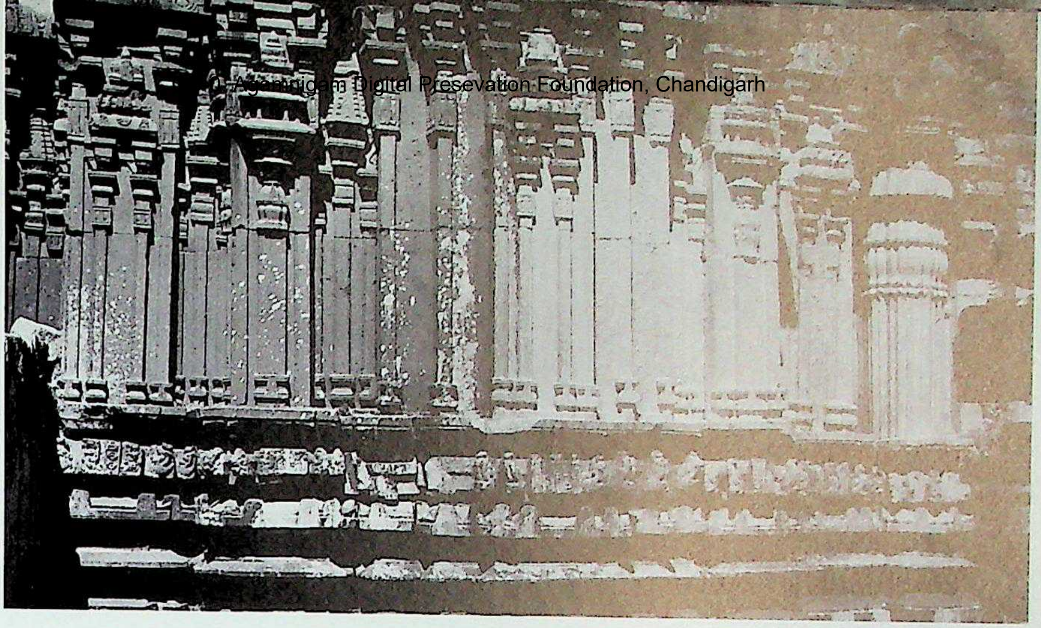

1323. Gaṅgāpur. Kēśavasvāmi temple, northwest parivārālaya from south.

1324. Gaṅgāpur. Kēśavasvāmi temple, southeast parivārālaya, doorframe.

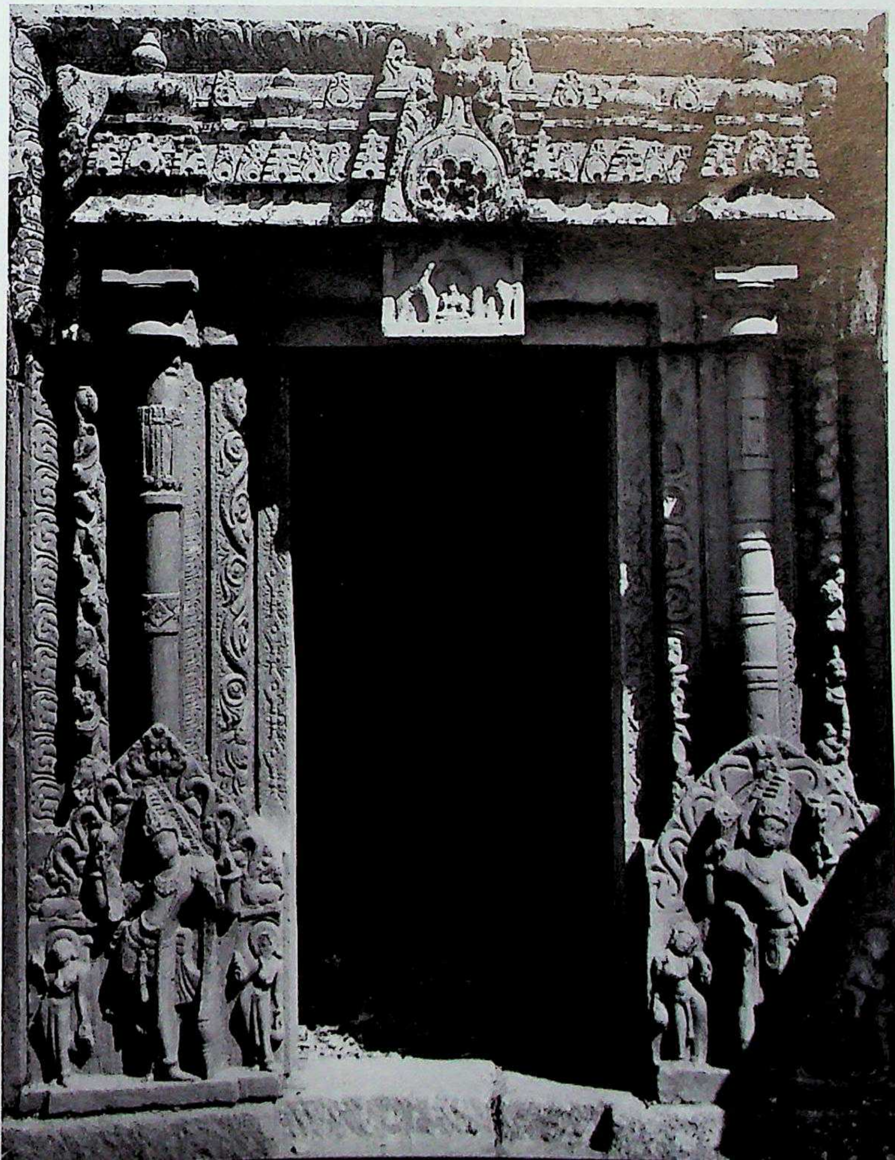

CC-0. Agamnigam Digital Preservation Foundation, Chandigarh

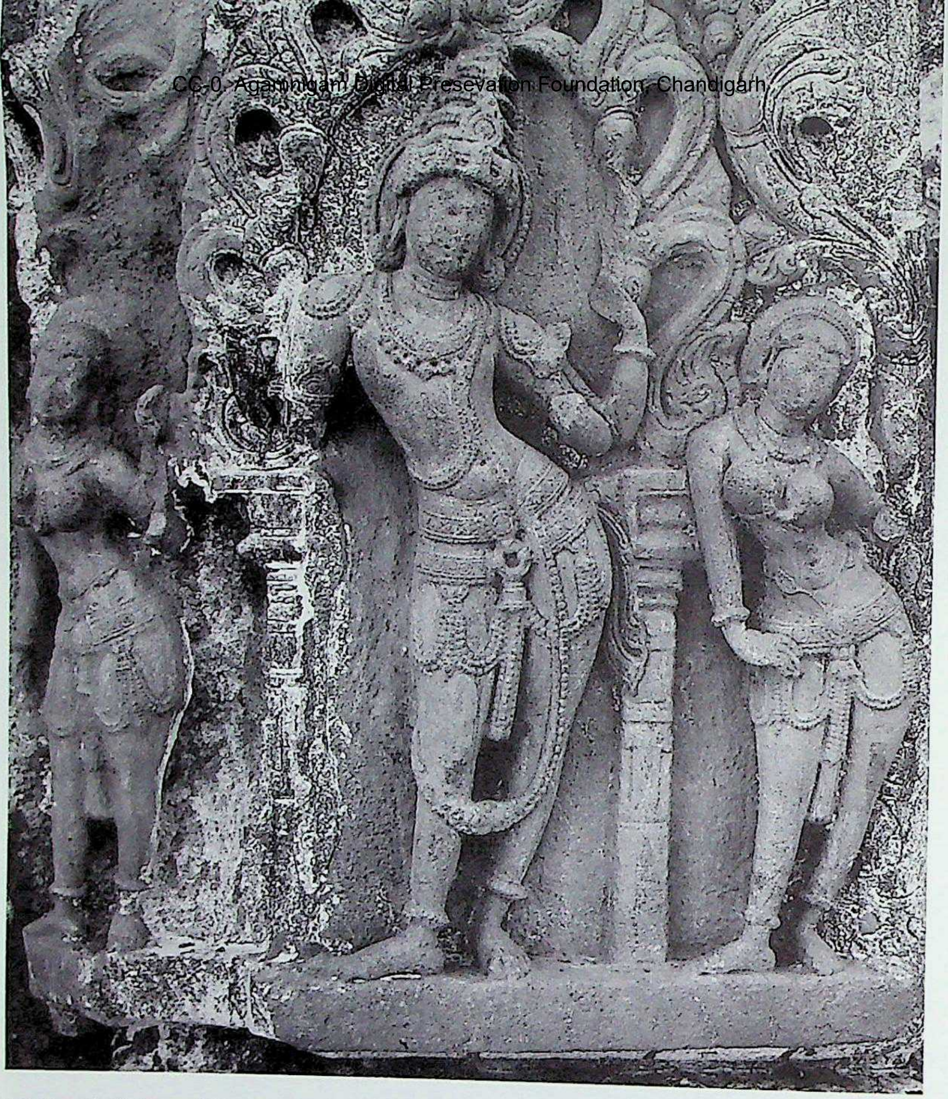

1325. Gaṅgāpur. Kēśavasvāmi temple, southwest parivārālaya, dvārapāla.

1326. Nagunūr. Older Trikūṭa temple, south. Teliṅgāṇa style, Cālukyas of Kalyāṇa. C. latter half of the 11th century A.D.

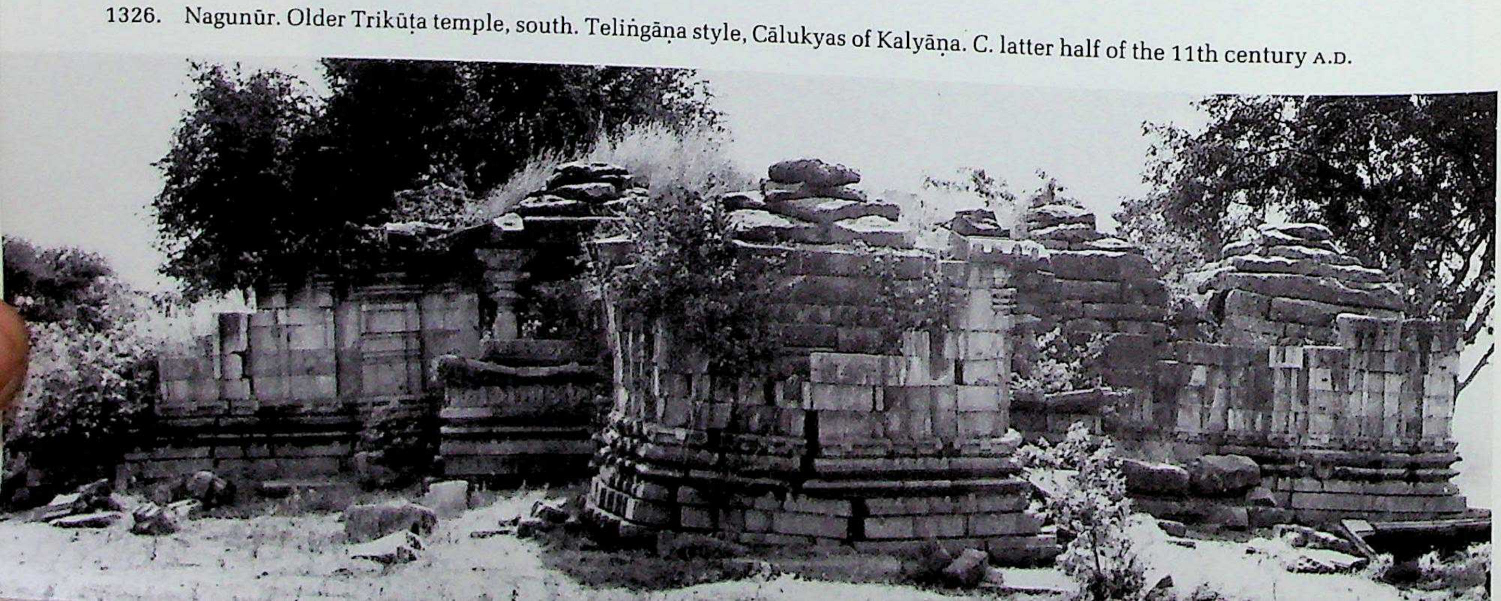

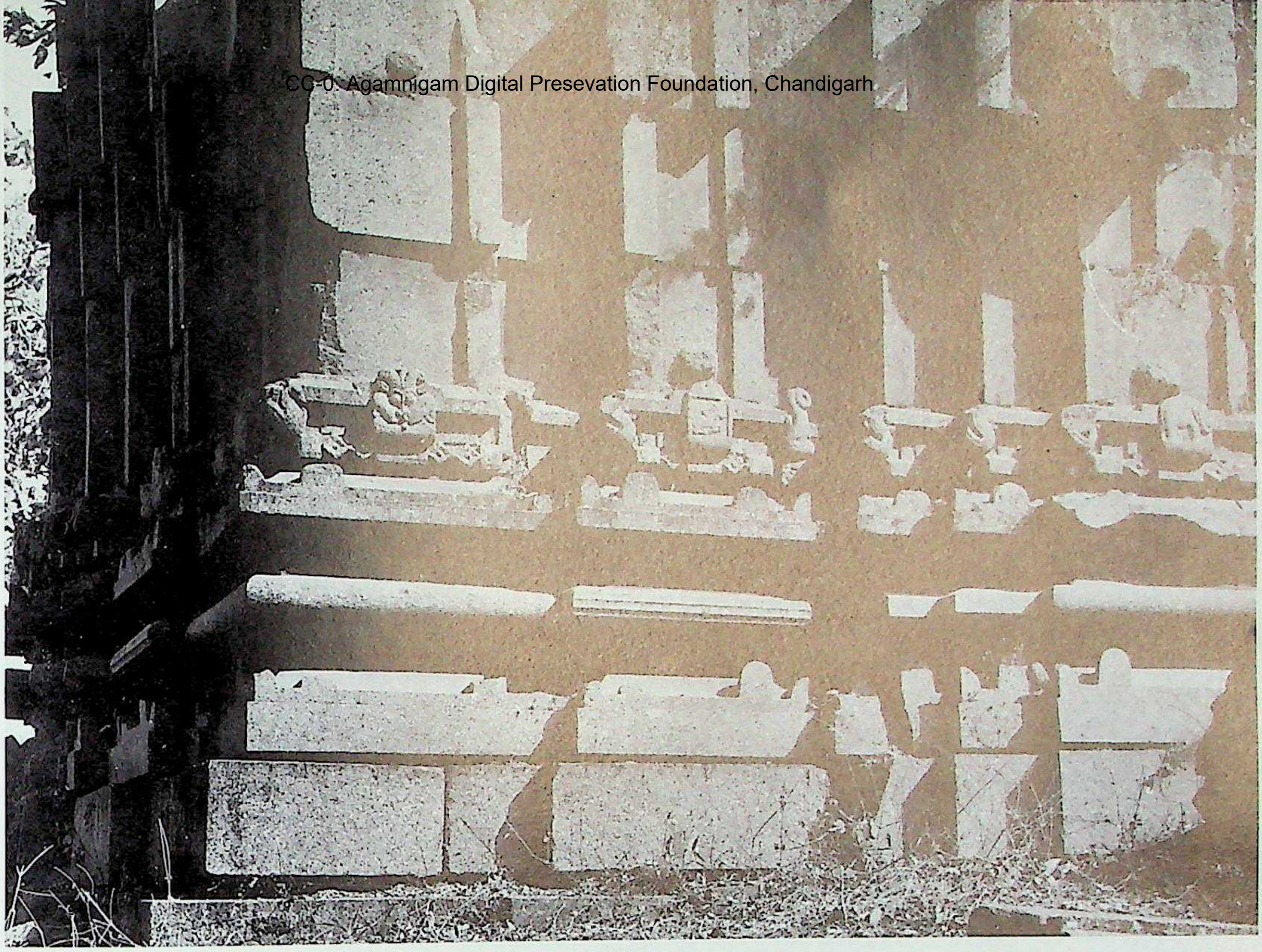

1327. Nagunūr. Older Trikūṭa temple, west shrine, south wall.

1328. Nagunūr. Older Trikūṭa temple, north shrine, west wall detail.

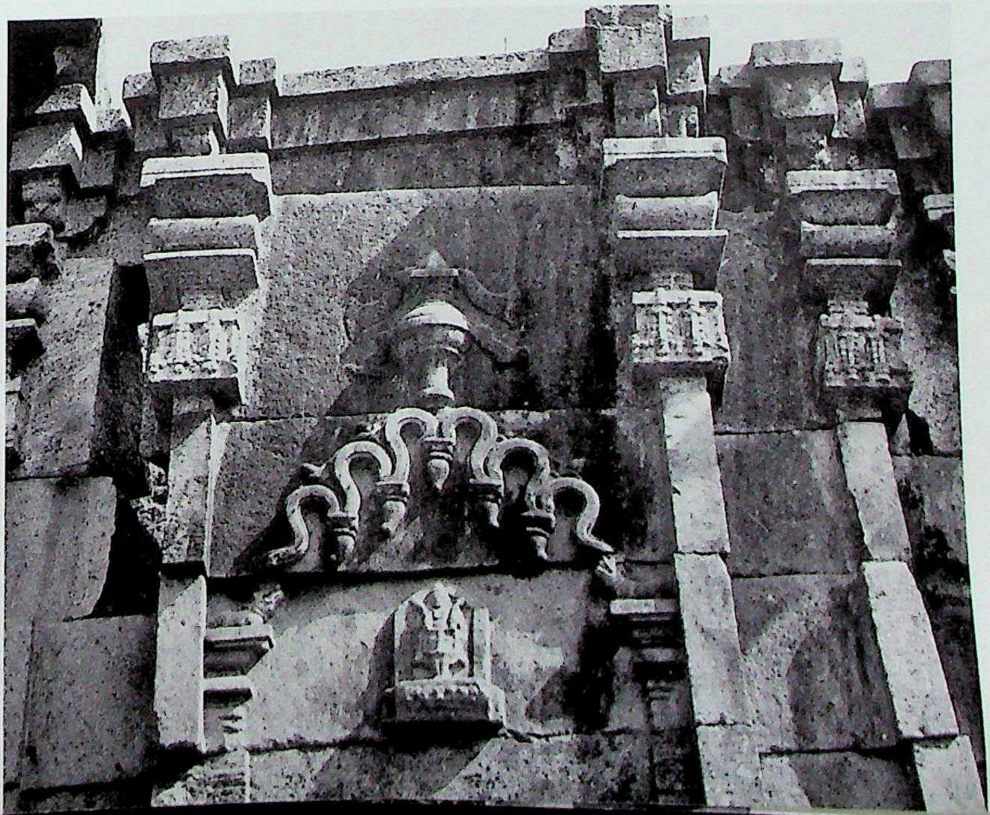

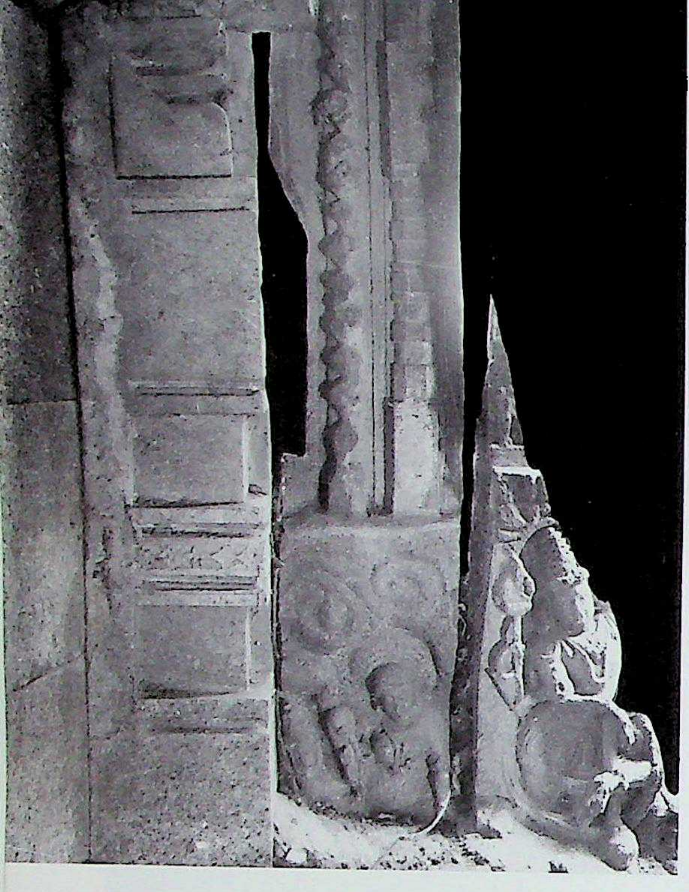

1330. Nagunūr. Old Trikūṭa temple, doorframe fragment.

1329. Nagunūr. Old Trikūṭa temple, raṅgamaṇḍapa corner.

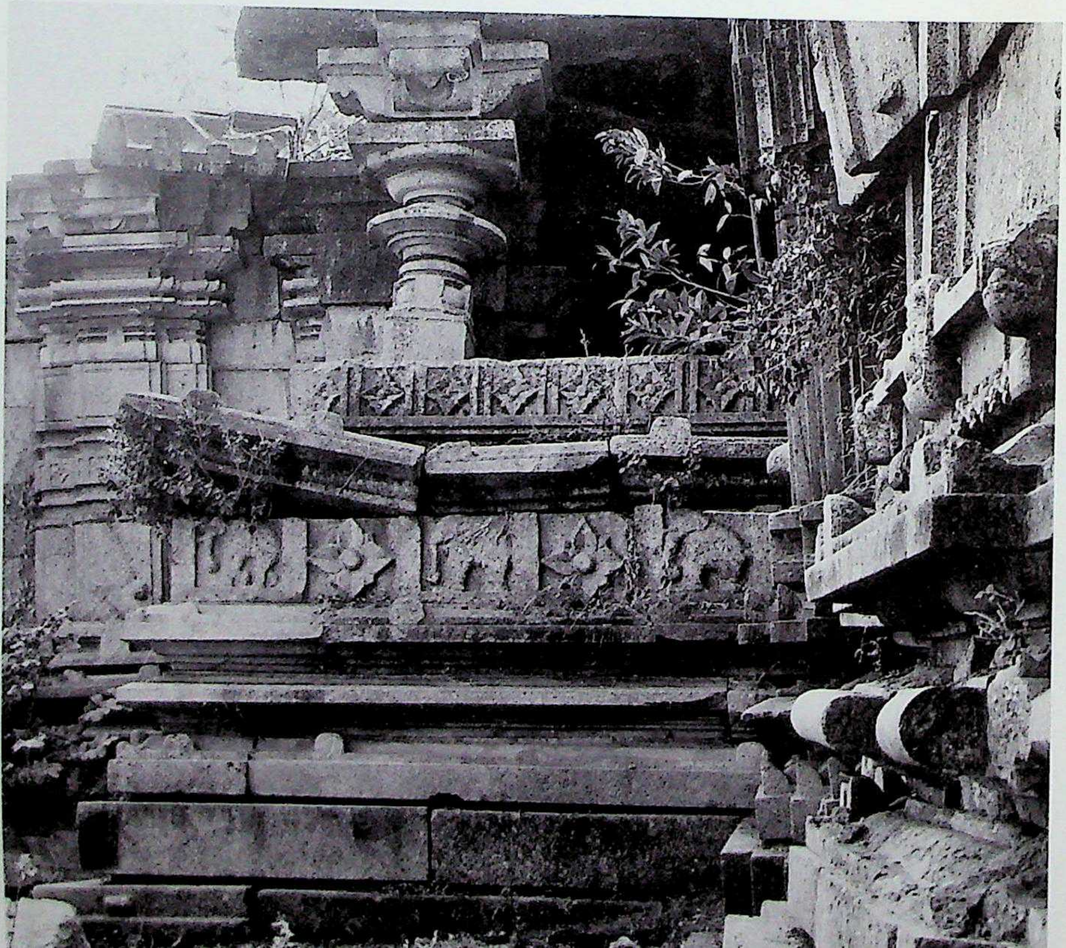

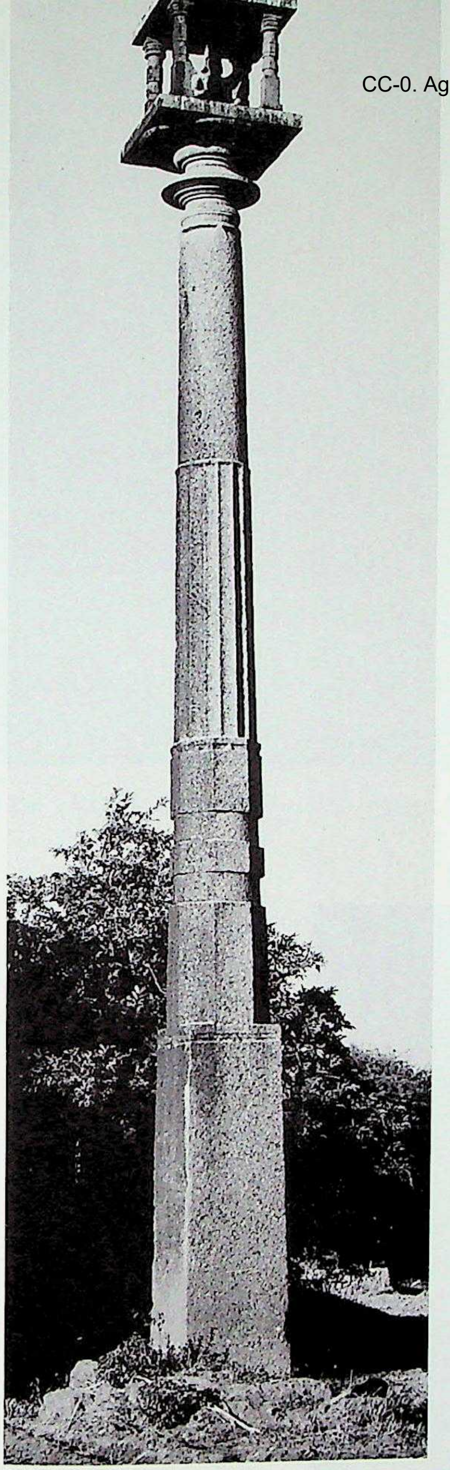

1332. Nagunūr. Viṣṇu temple, Gaṛuḍa-stambha. *C.* last quarter of the 11th century A.D.

1331. Nagunūr. Viṣṇu temple, raṅgamaṇḍapa pillar. Teliṅgāṇa style, Cālukyas of Kalyāṇa, *C.* last quarter of the 11th century A.D.

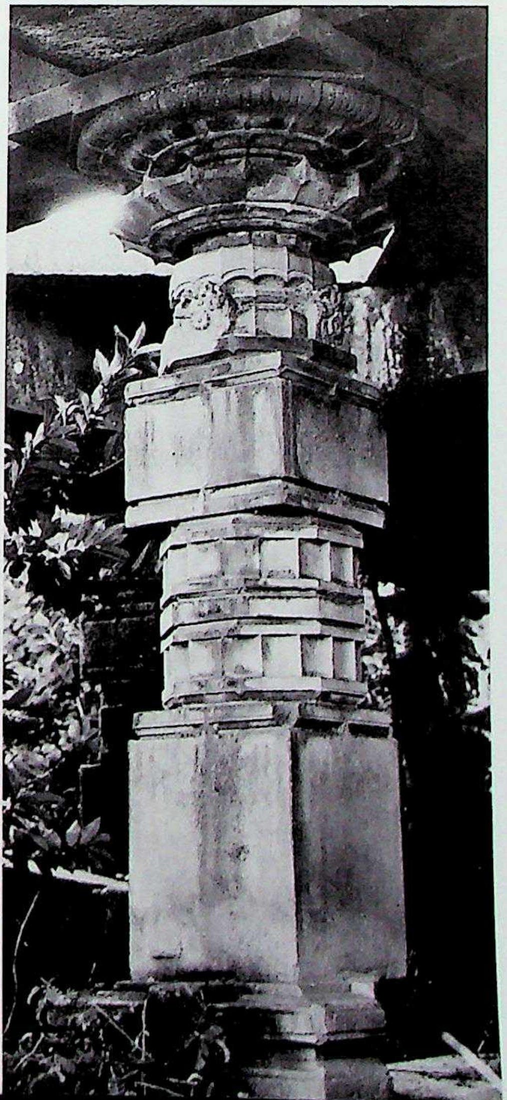

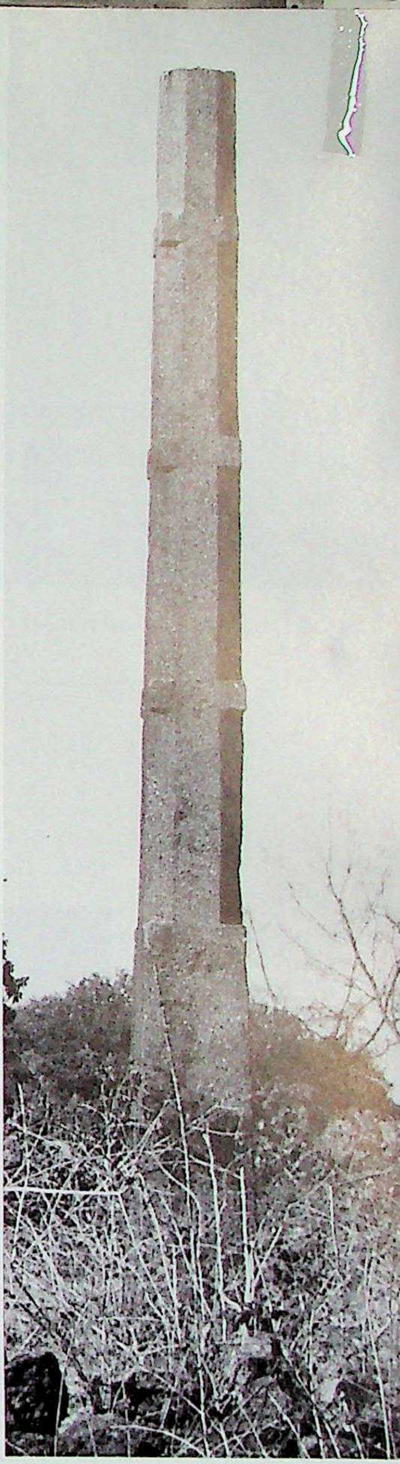

1333. Nagunūr. Viṣṇu temple, another stambha. C. last quarter of the 11th century A.D.

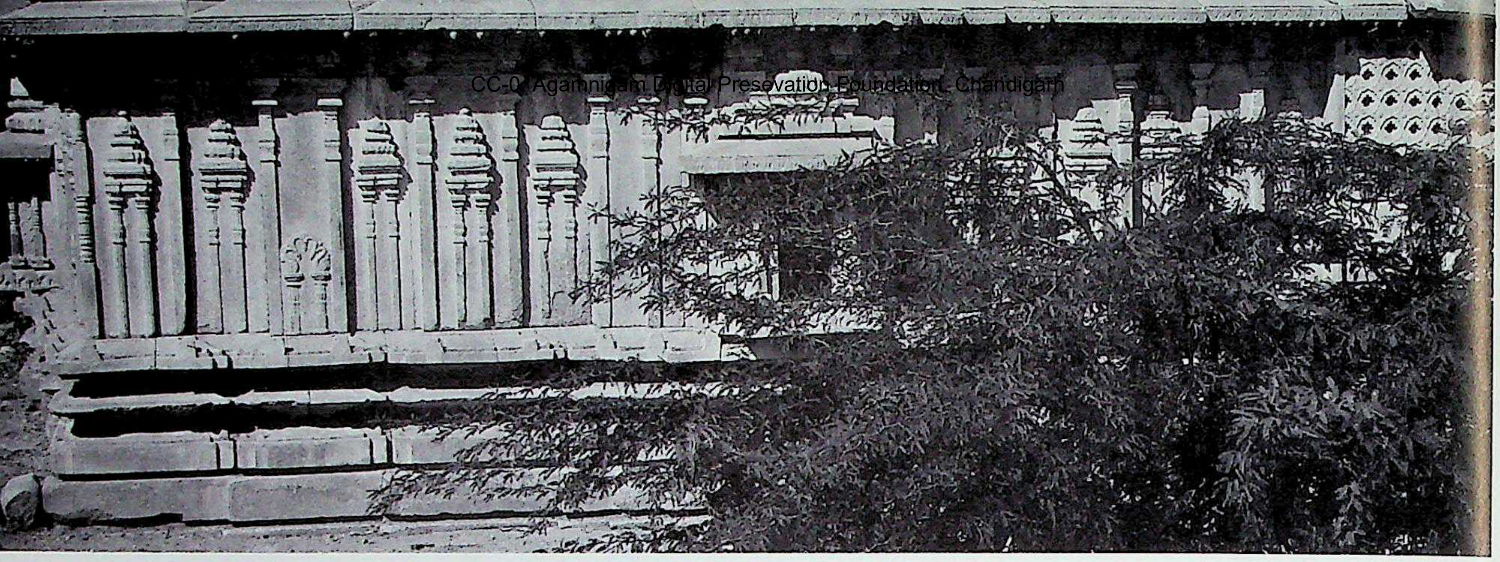

1334. Gabbūr. Vēṅkaṭēśvara-guḍi, vimāna, east. Teliṅgāṇa style, Cālukyas of Kalyāṇa. C. late 11th century A.D.

1335. Gabbūr. Vēṅkaṭēśvara-guḍi, vimāna, khattaka-profile.

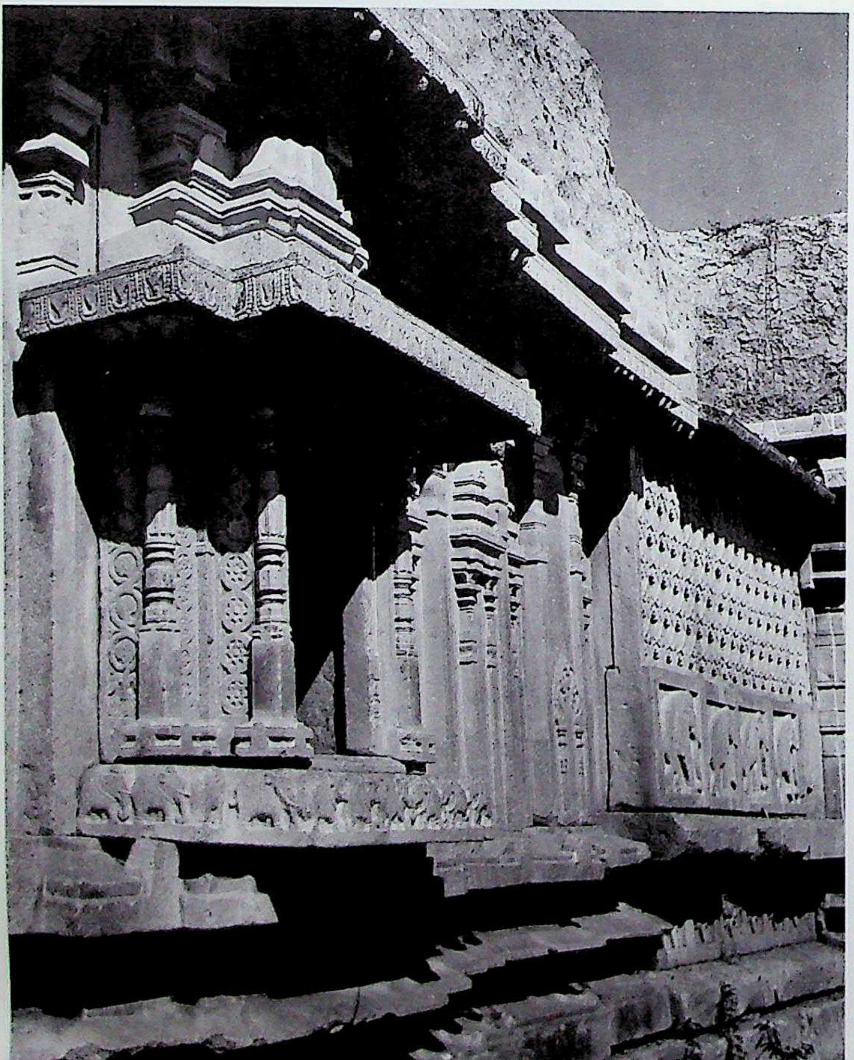

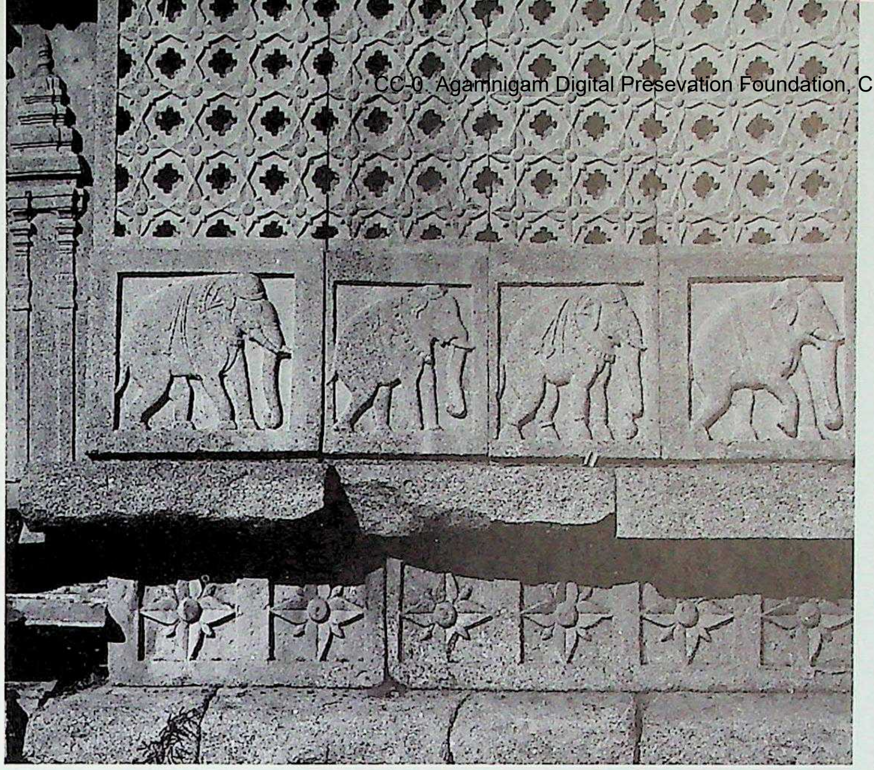

1336. Gabbūr. Vēṅkaṭēśvara-guḍi, raṅgamaṇḍapa, wall, east, rear section.

1337. Gabbūr. Vēṅkaṭēśvara-guḍi, raṅgamaṇḍapa, eastern bhadra-prāsāda (of Śiva), east wall.

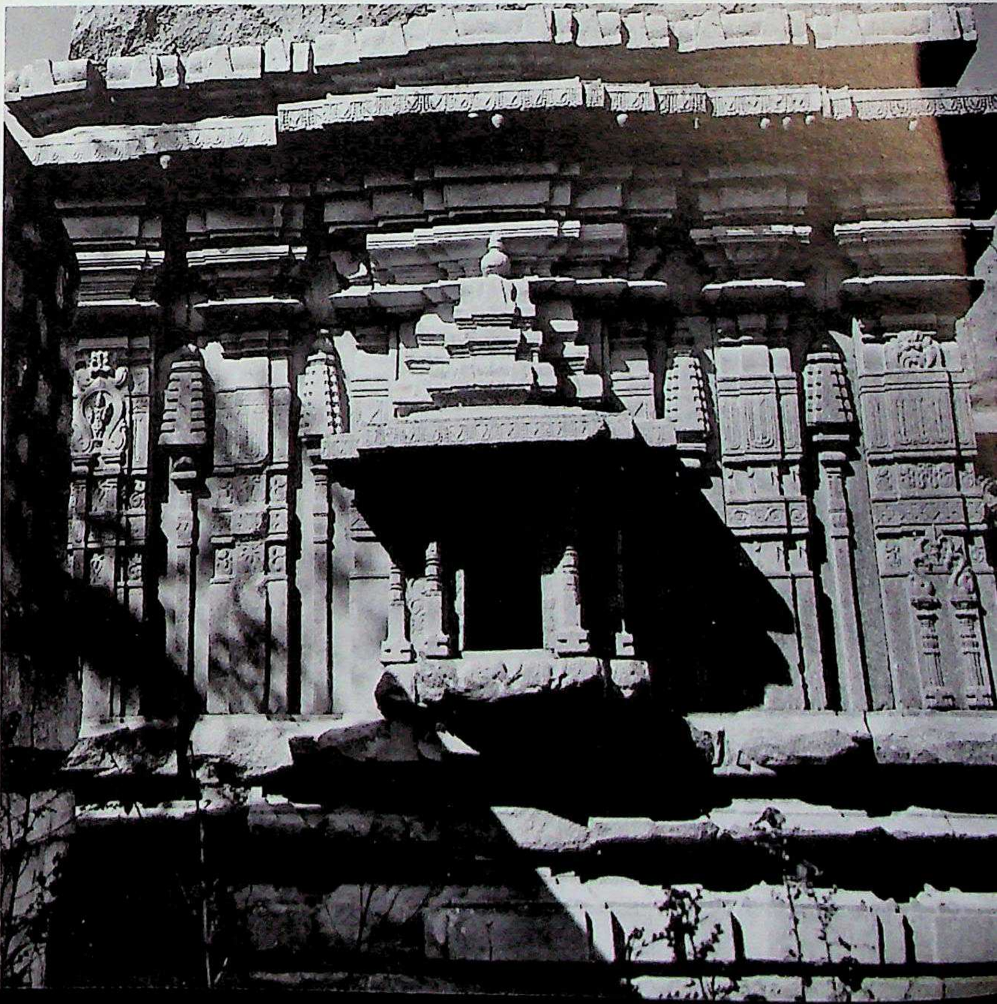

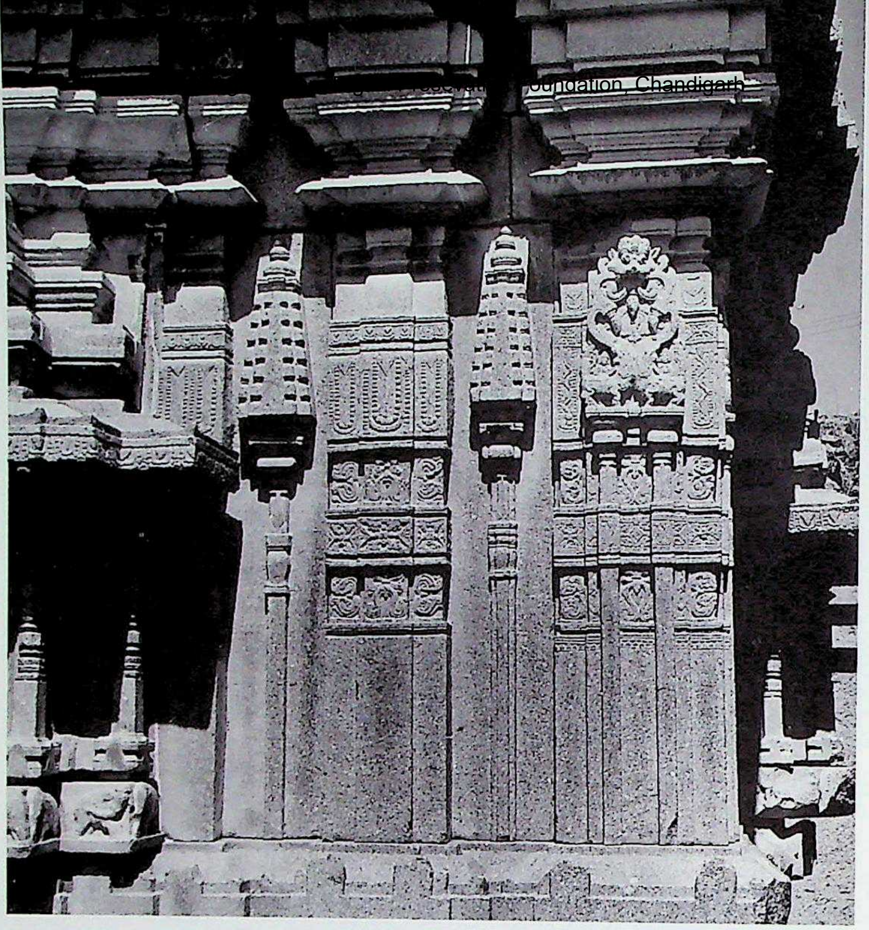

1338. Gabbūr. Vēṅkaṭēśvara-guḍi, raṅgamaṇḍapa, eastern bhadra-prāsāda, south wall detail.

1339. Gabbūr. Vēṅkaṭēśvara-guḍi, raṅgamaṇḍapa, east wall, front section.

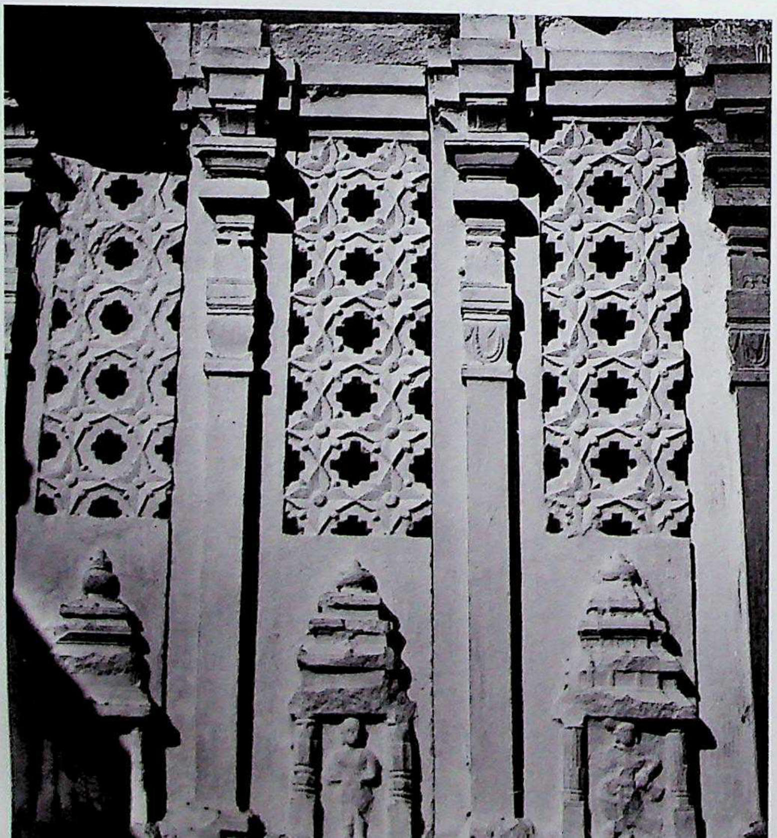

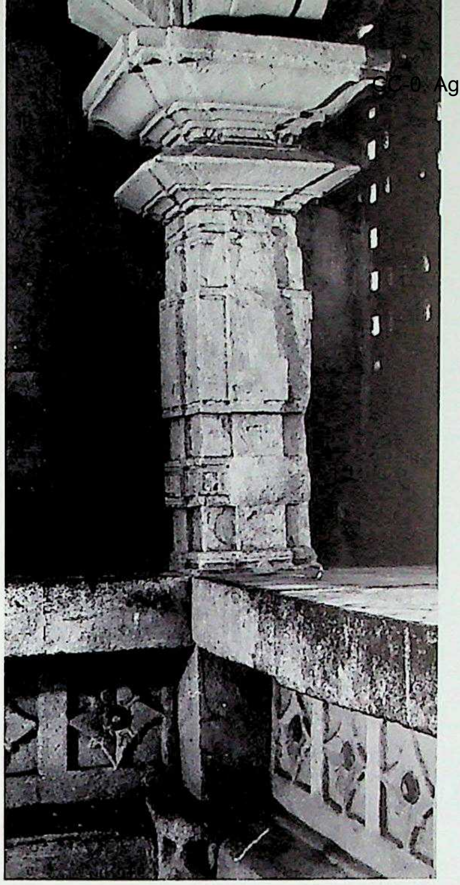

1340. Gabbūr. Vēṅkaṭēśvara-guḍi, raṅgamaṇḍapa, dwarf Bhadraka pillar.

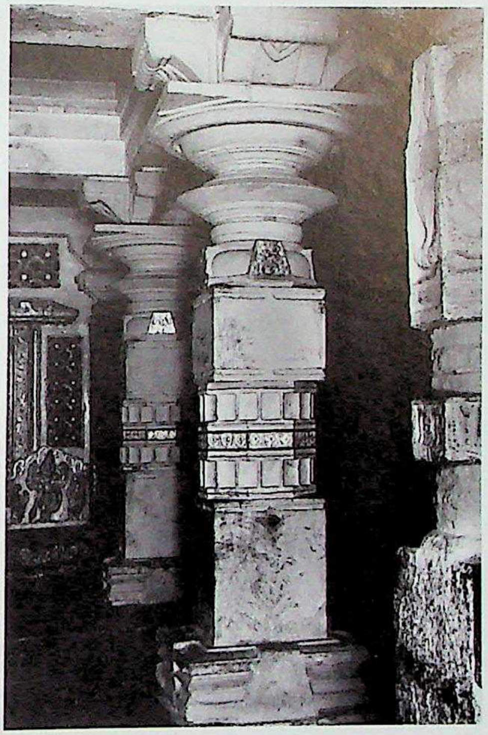

1342. Gabbūr. Vēṅkaṭēśvara-guḍi, raṅgamaṇḍapa, śālā pillars.

1341. Gabbūr. Vēṅkaṭēśvara-guḍi, raṅgamaṇḍapa, dwarf Śrīkāra pillar.

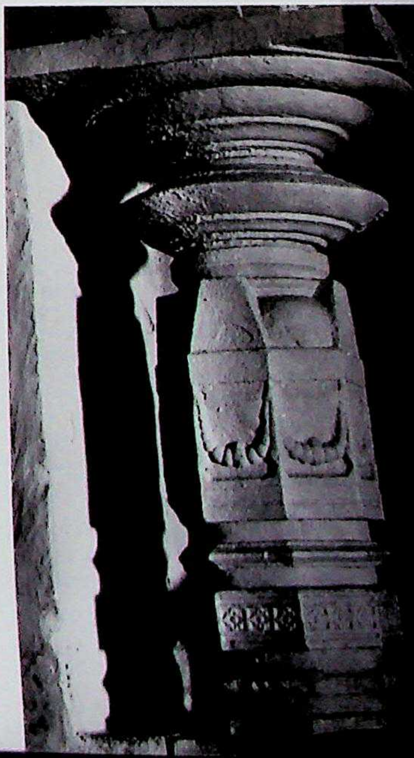

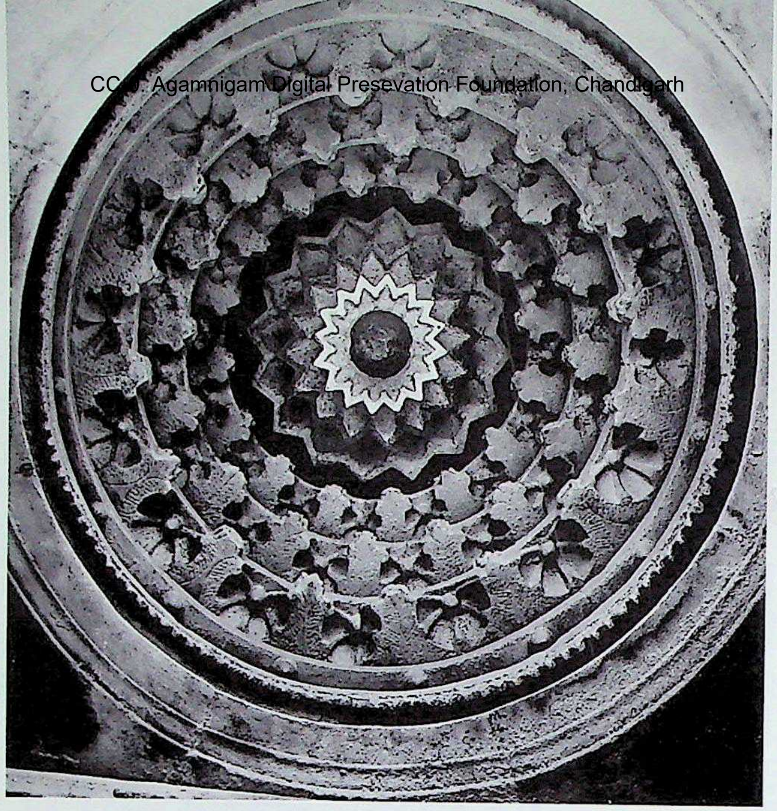

1343. Gabbūr. Vēṅkaṭēśvara-guḍi, raṅgamaṇḍapa, śālā, Sabhāmārga-vitāna.

1344. Gabbūr. Vēṅkaṭēśvara-guḍi, ambulatory-doorframe, right (with khattaka on left side).

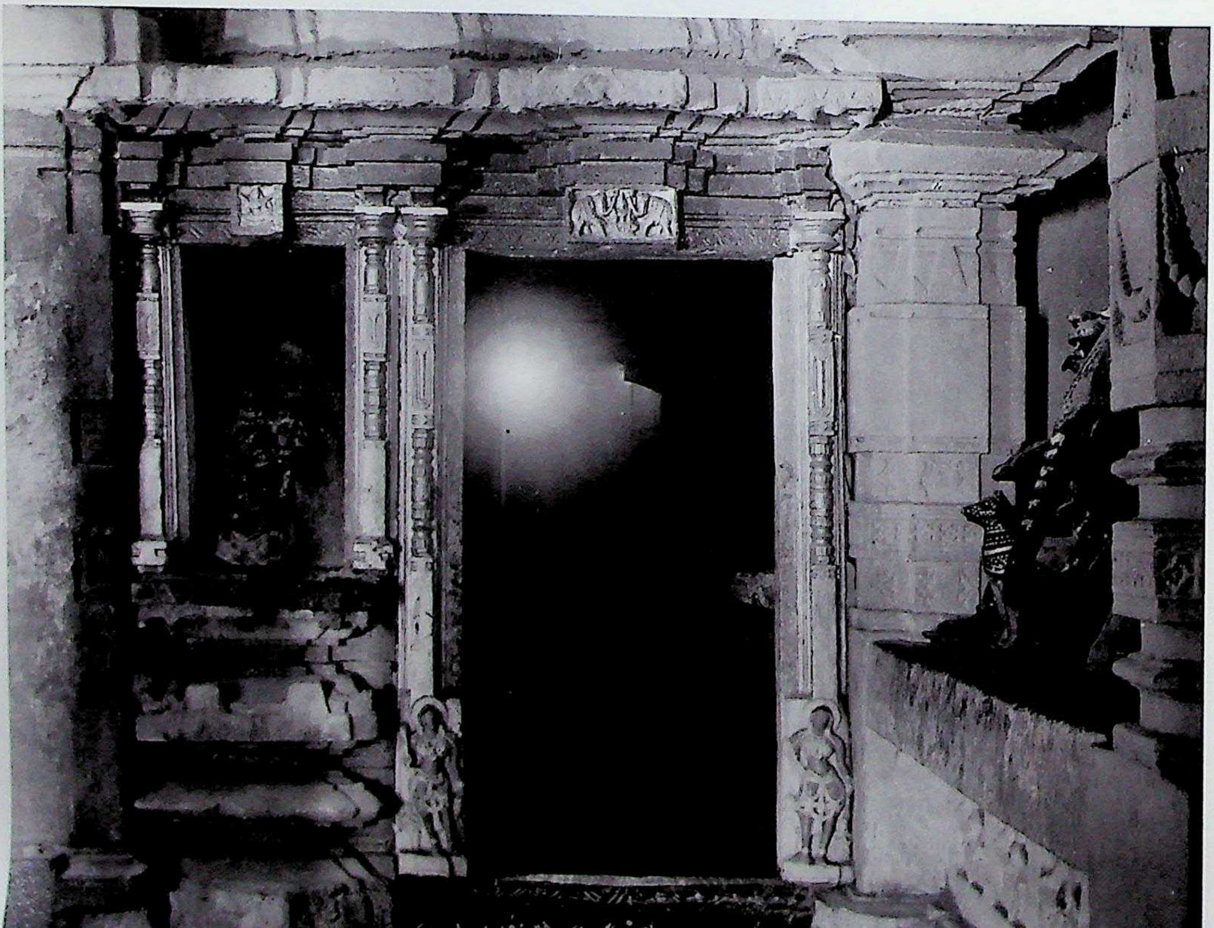

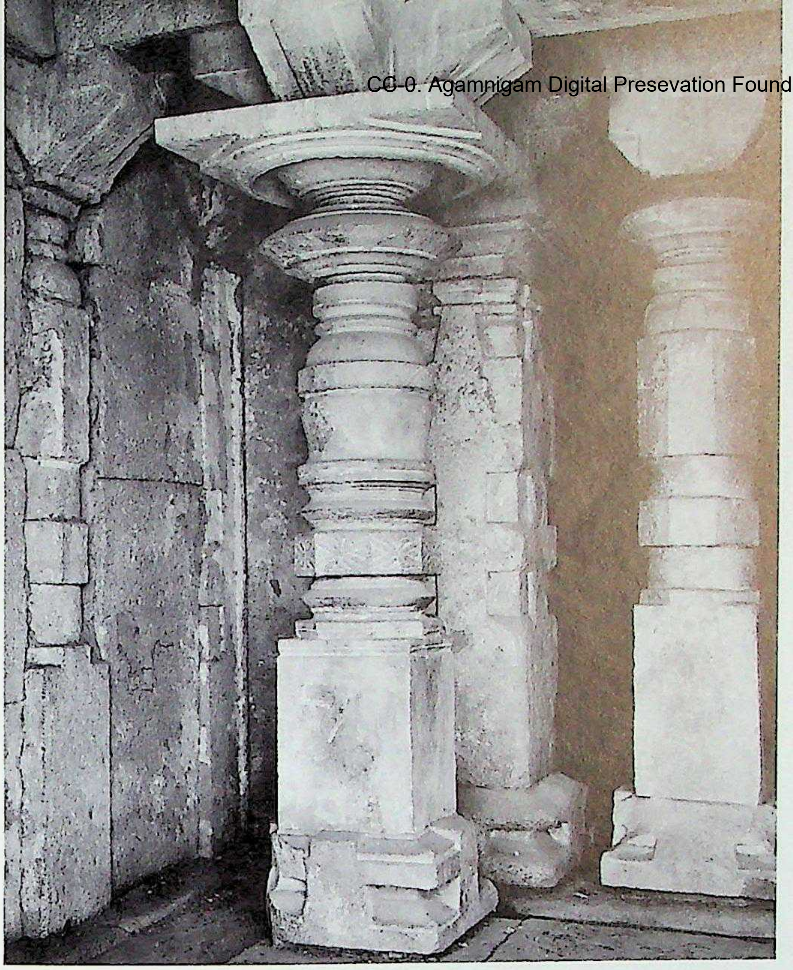

1347. Gabbūr. Īsvara temple, antarāla pillars.

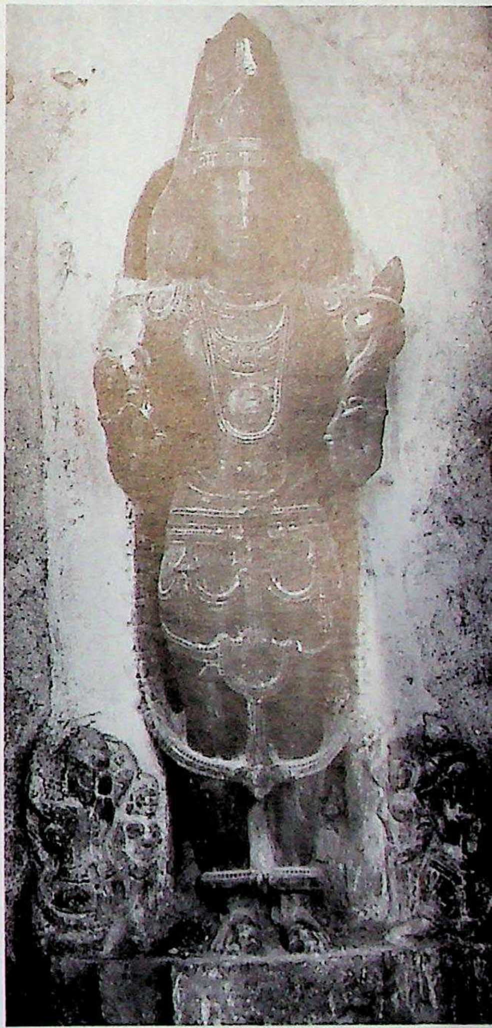

1345. Gabbūr. Vēṅkaṭēśvara-guḍi, Sūrya (placed inside the eastern or Śiva bhadra-prāsāda).

1346. Gabbūr. Īsvara temple, nave pillars.

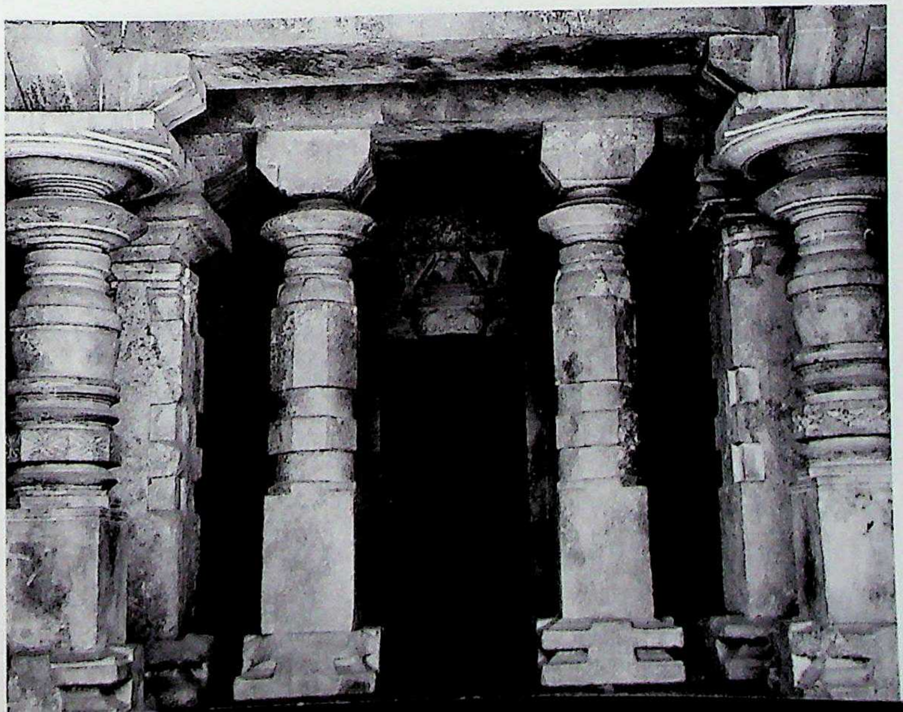

CC-0. Agamnigam Digital Preservation Foundation, Chandigarh

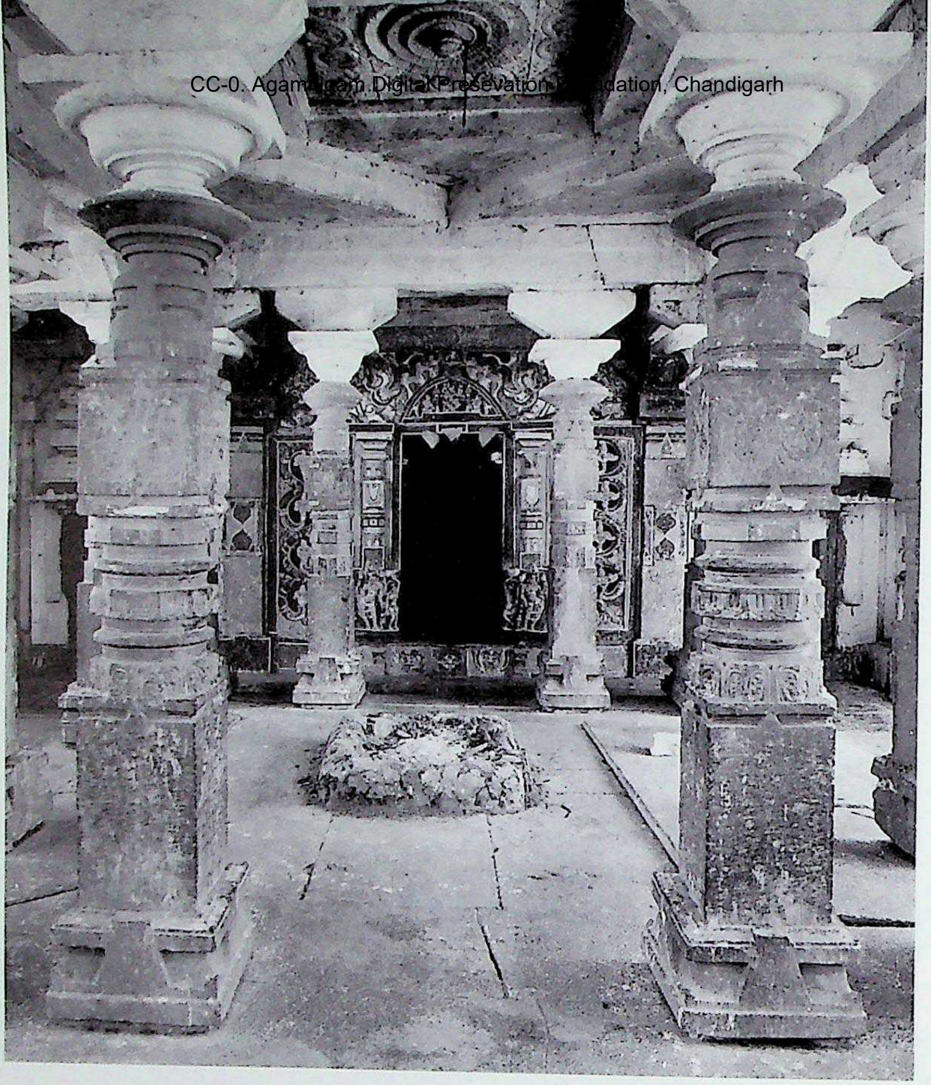

1349. Handarki. Lōkēśvara temple, raṅgamaṇḍapa, interior.

1348. Handarki. Lōkēśvara temple, east. Teliṅgāṇa style, Cālukyas of Kalyāṇa, C. late 11th century.

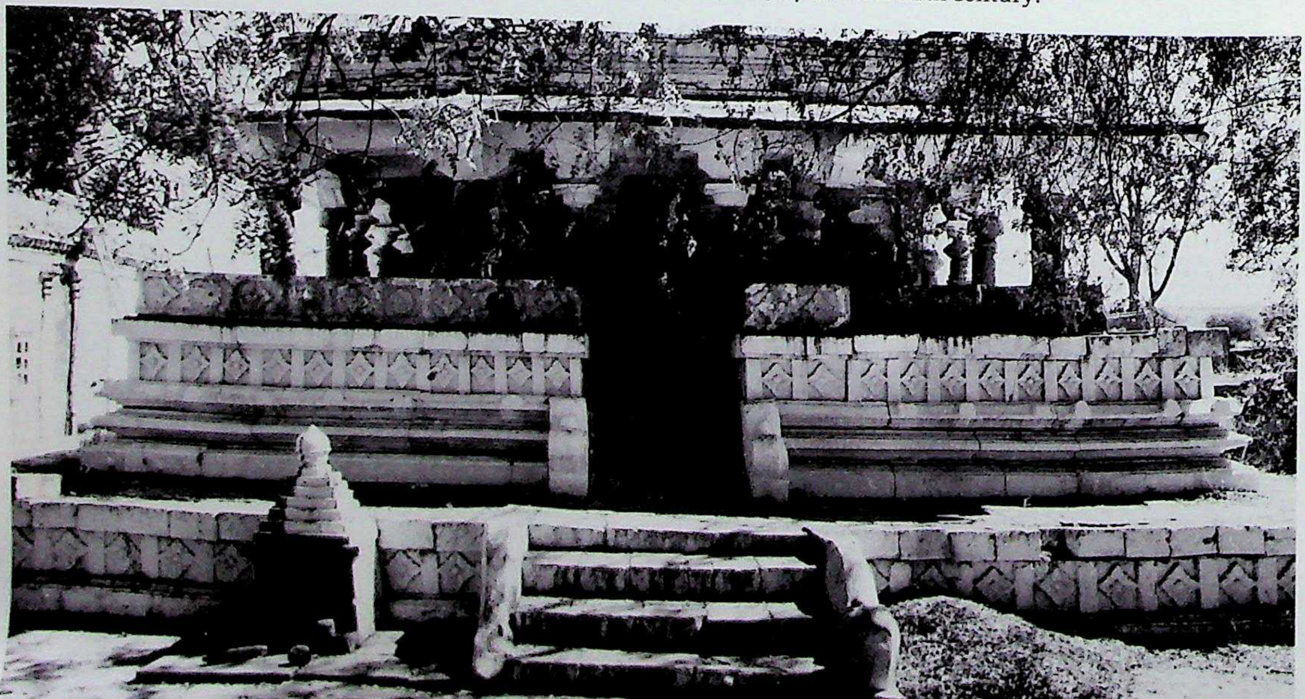

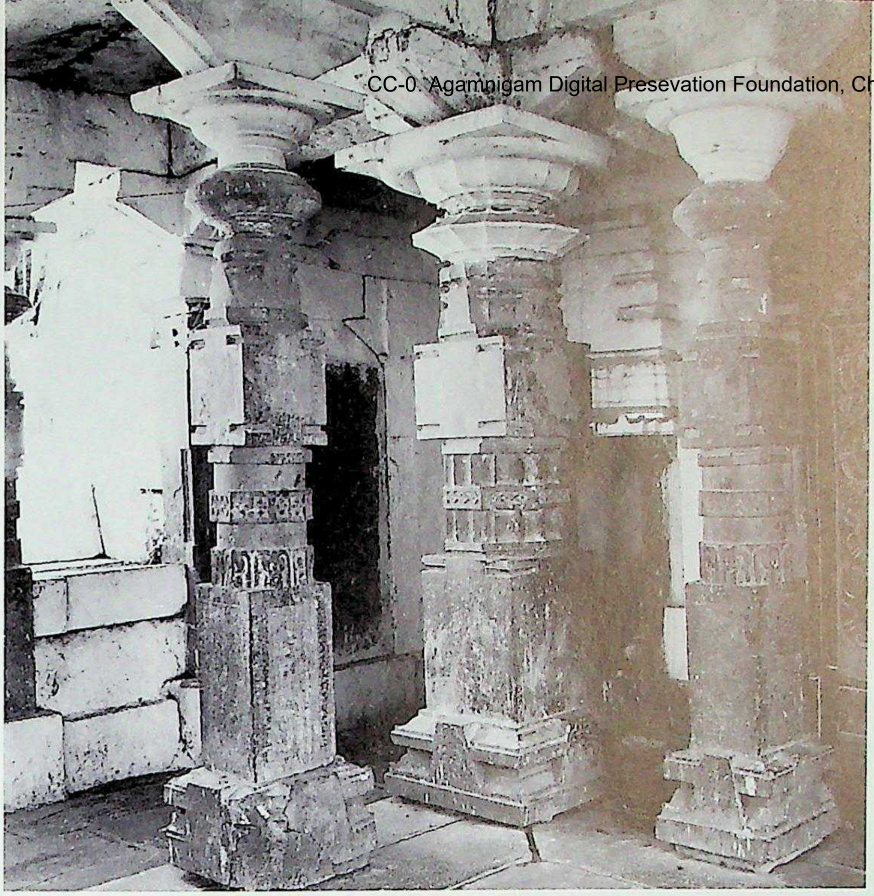

1350. Handarki. Lōkēśvara temple, raṅgamaṇḍapa, nave columns.

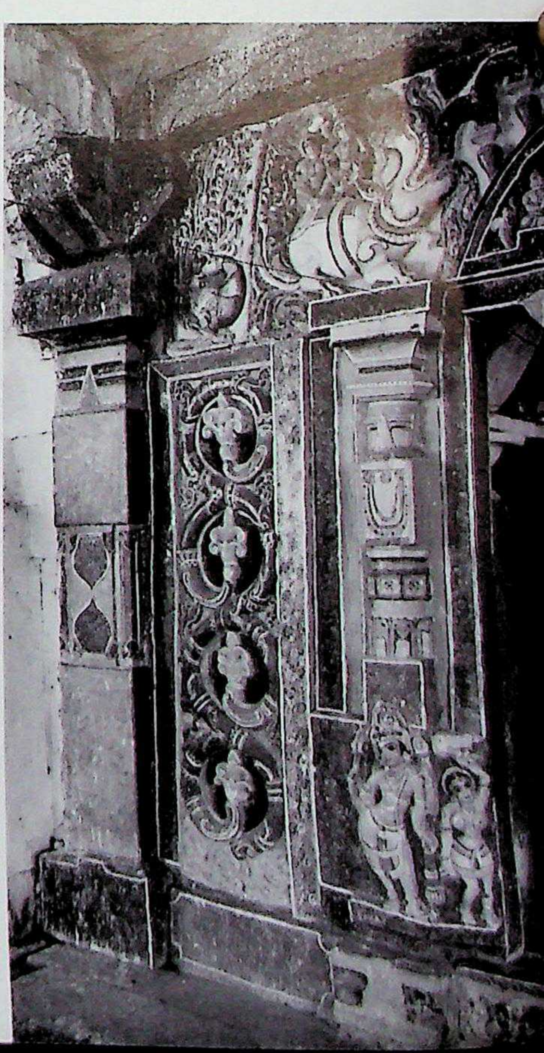

1351. Handarki. Lōkēśvara temple, antarāla, jāla and tōrana.

CC-0. Agamnigam Digital Preservation Foundation, Chandigarh

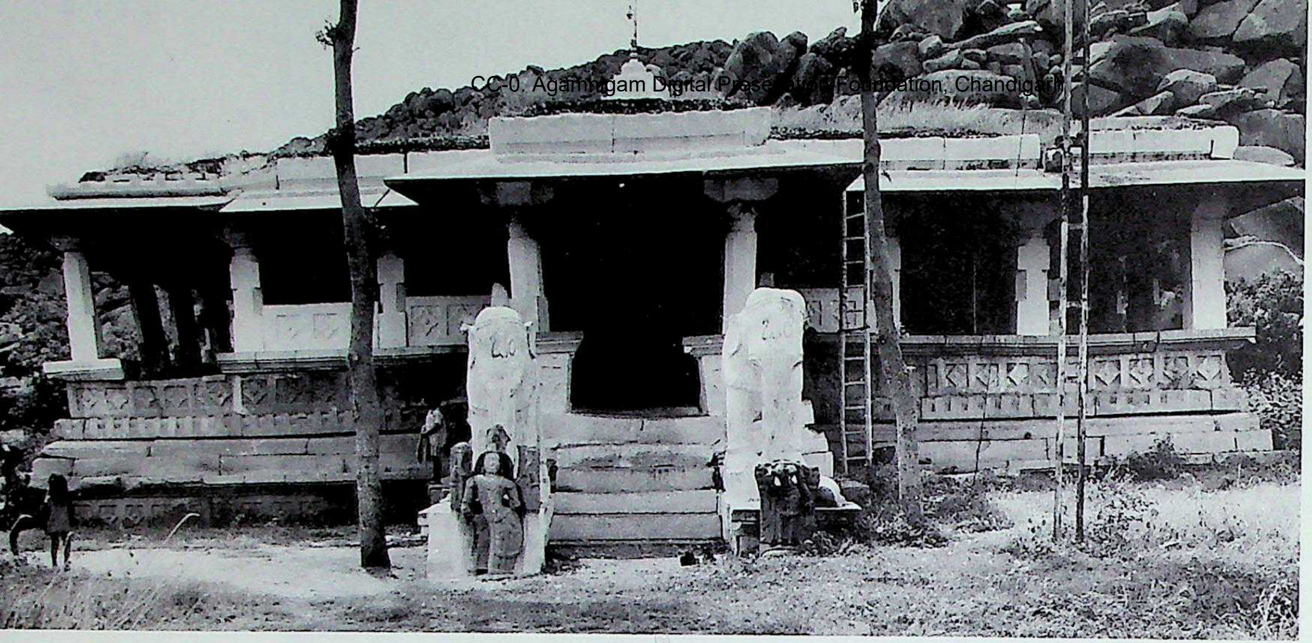

1352. Kurugoḍu. Saṅgamēśvara temple, raṅgamaṇḍapa-façade. Teliṅgāṇa style, Cālukyas of Kalyāṇa. *C.* late 11th or early 12th century A.D.

1353. Kurugoḍu. Hindula Saṅgamēśvara temple, raṅgamaṇḍapa, interior.

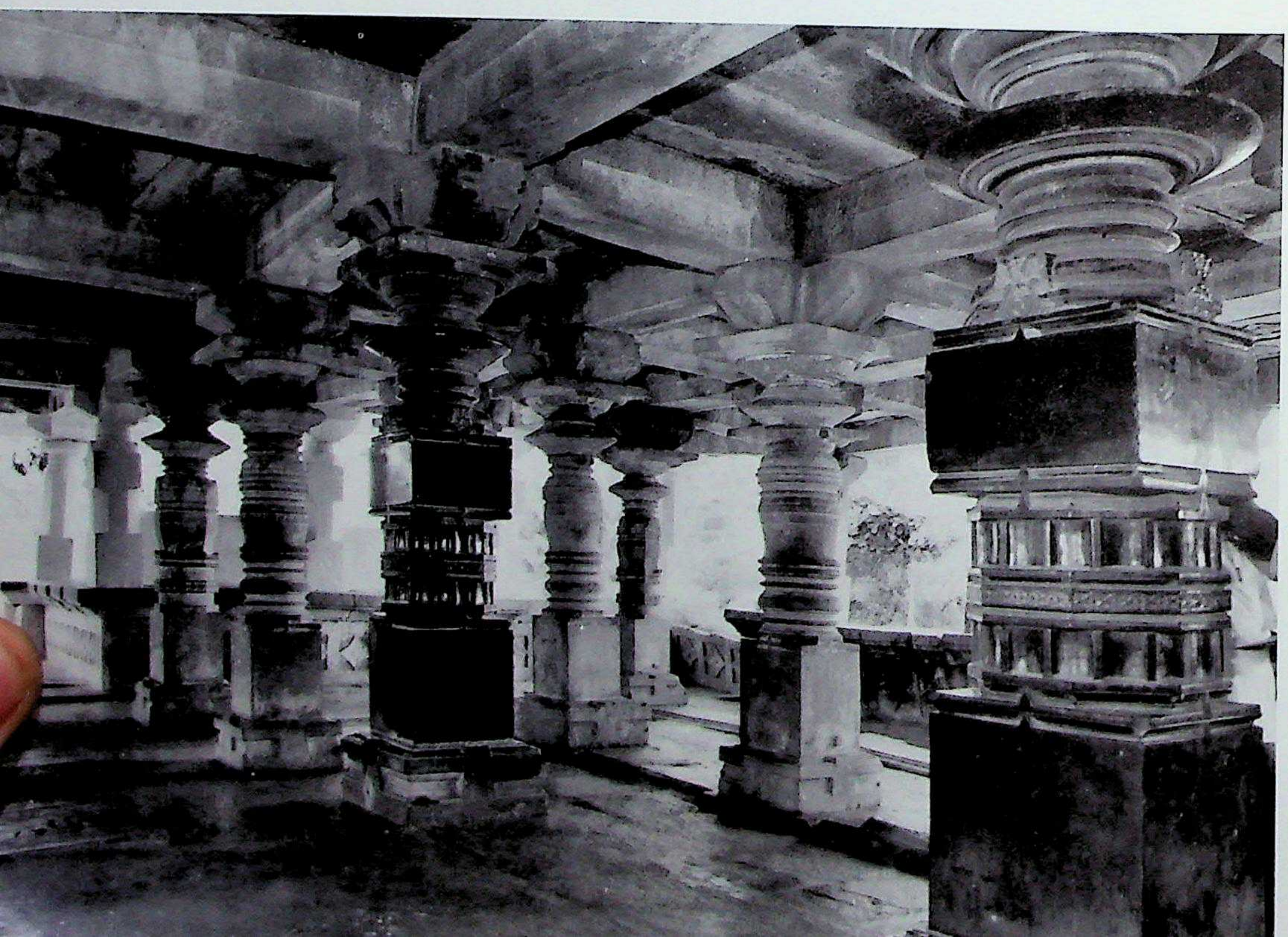

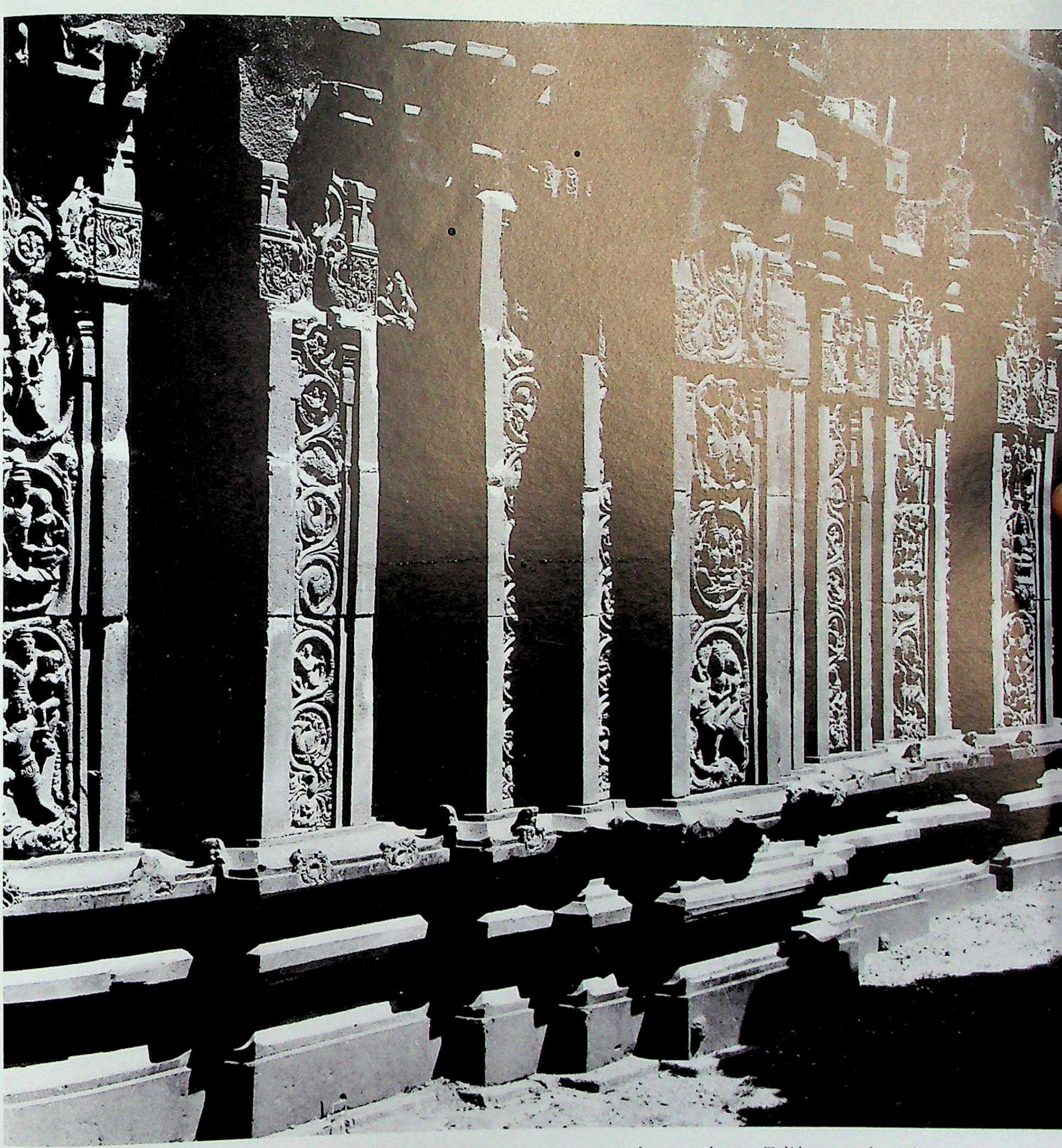

1354. Panagal. Paccala Sōmēśvara temple complex, Shrine 1, vimāna, west aspect from northwest. Teliṅgāṇa style, Telugu Cōḍas of Kandūrunāḍu. *C.* early second quarter of the 11th century A.D.

CC-0. Agamnigam Digital Preservation Foundation, Chandigarh

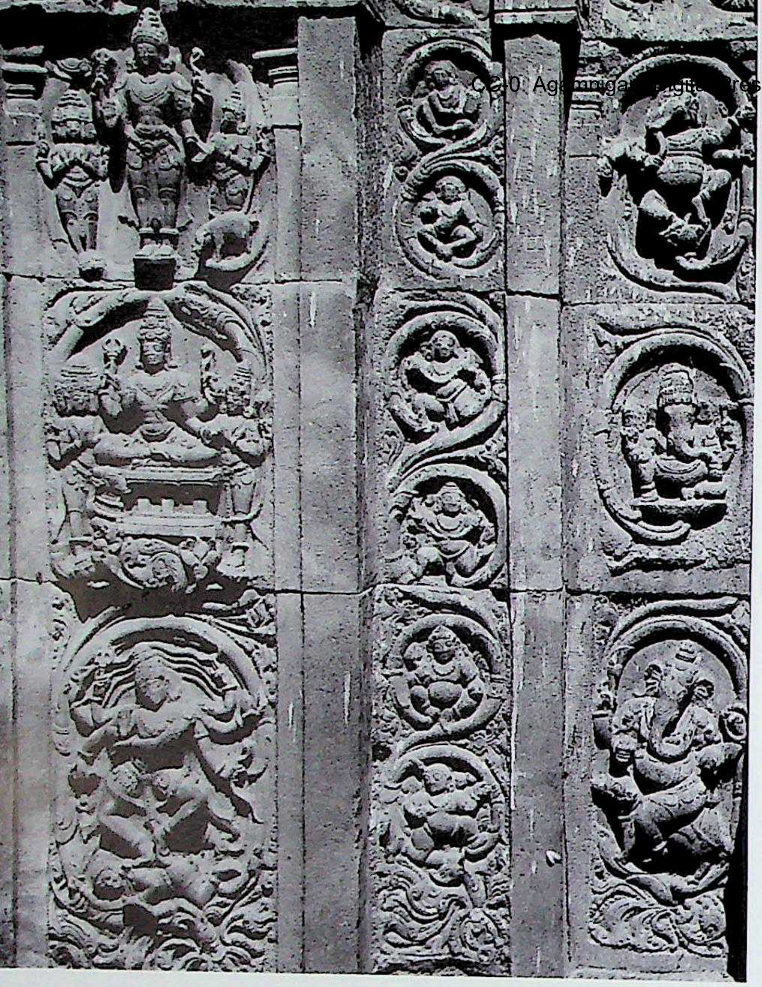

1355. Panagal. Paccala Sōmēśvara temple complex, Shrine 1, antarāla-wall, south, detail.

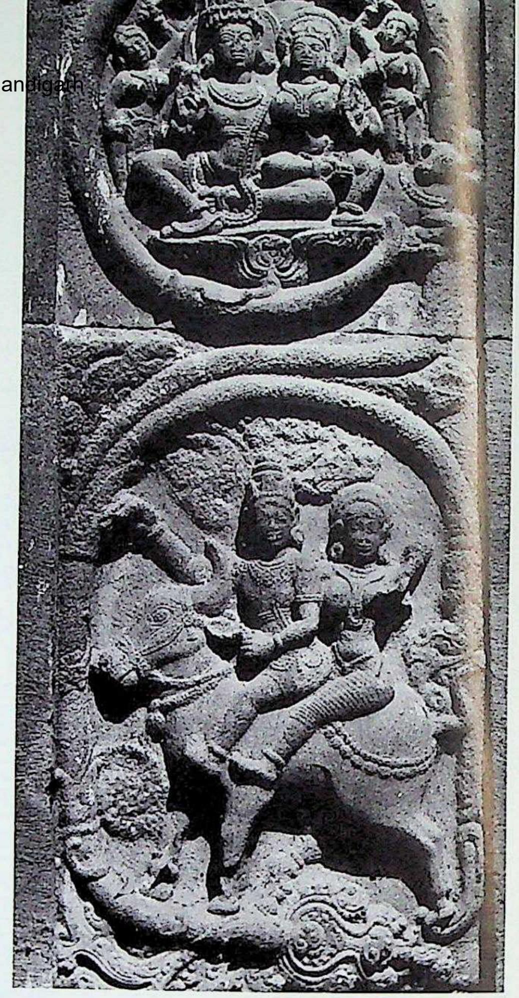

1356. Panagal. Paccala Sōmēśvara temple complex, Shrine 1, south wall, bhadra.

1357. Panagal. Paccala Sōmēśvara temple complex, Shrine 1, vimāna, south wall, detail.

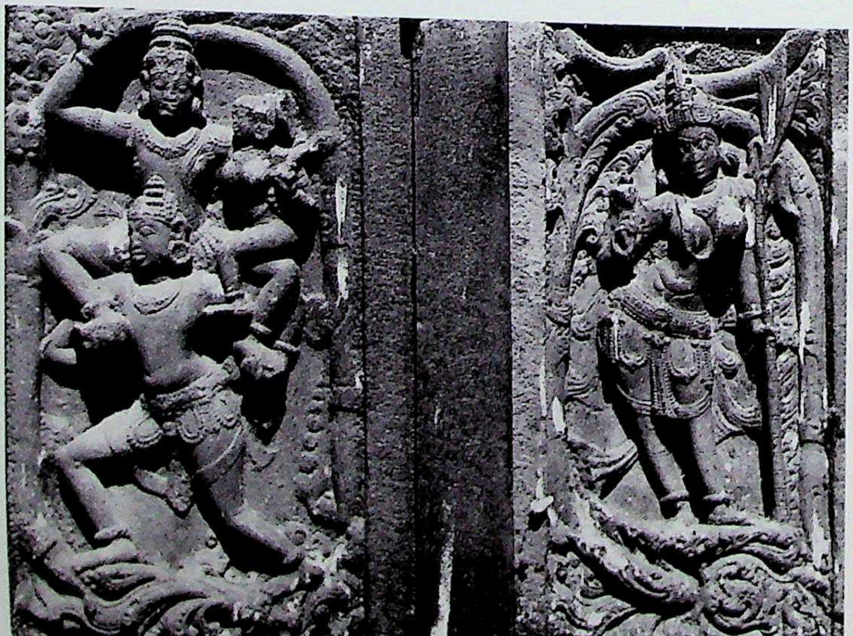

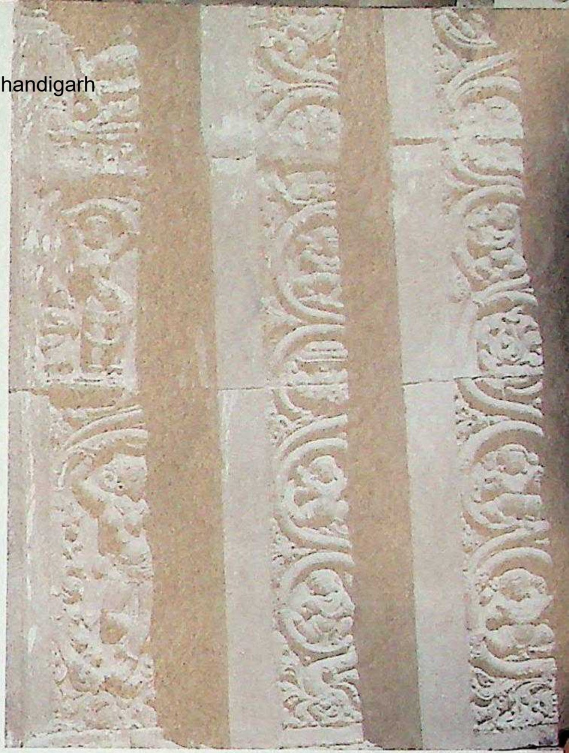

1359. Panagal. Paccala Sōmēśvara temple complex, Shrine 1, vimāna, south wall, detail.

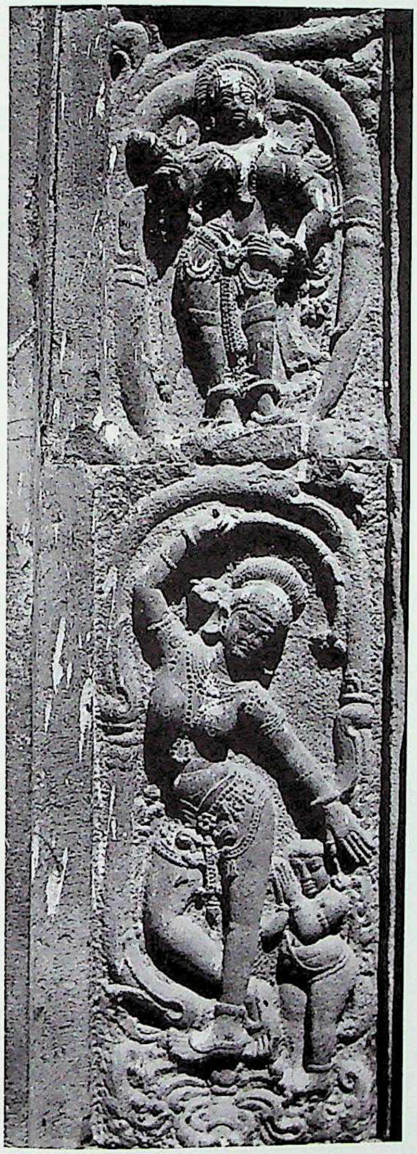

1358. Panagal. Paccala Sōmēśvara temple complex, Shrine 1, south wall, upabhadra detail.

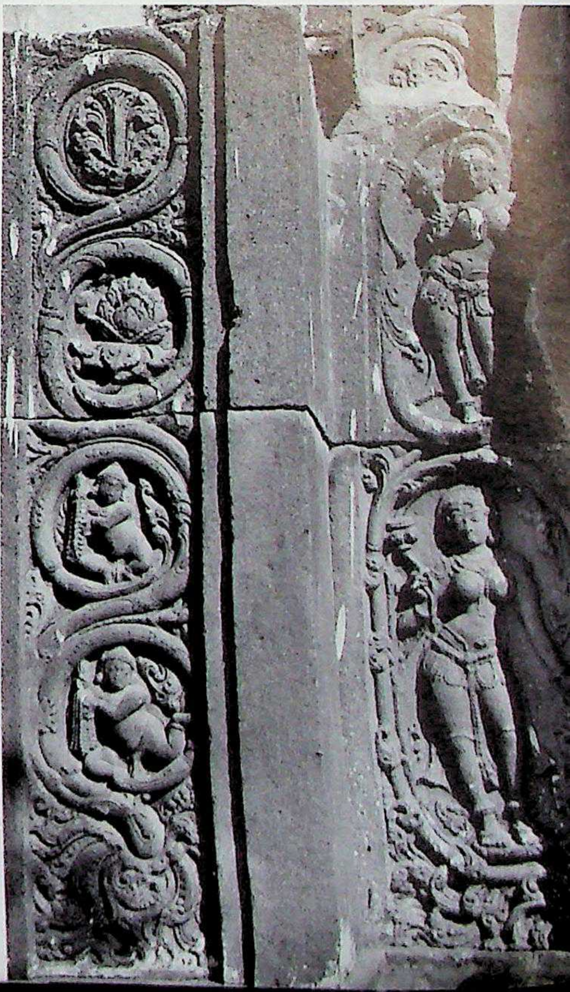

1360. Panagal. Paccala Sōmēśvara temple complex, Shrine 1, west wall, detail.

CC-0. Agamnigam Digital Preservation Foundation, Chandigarh

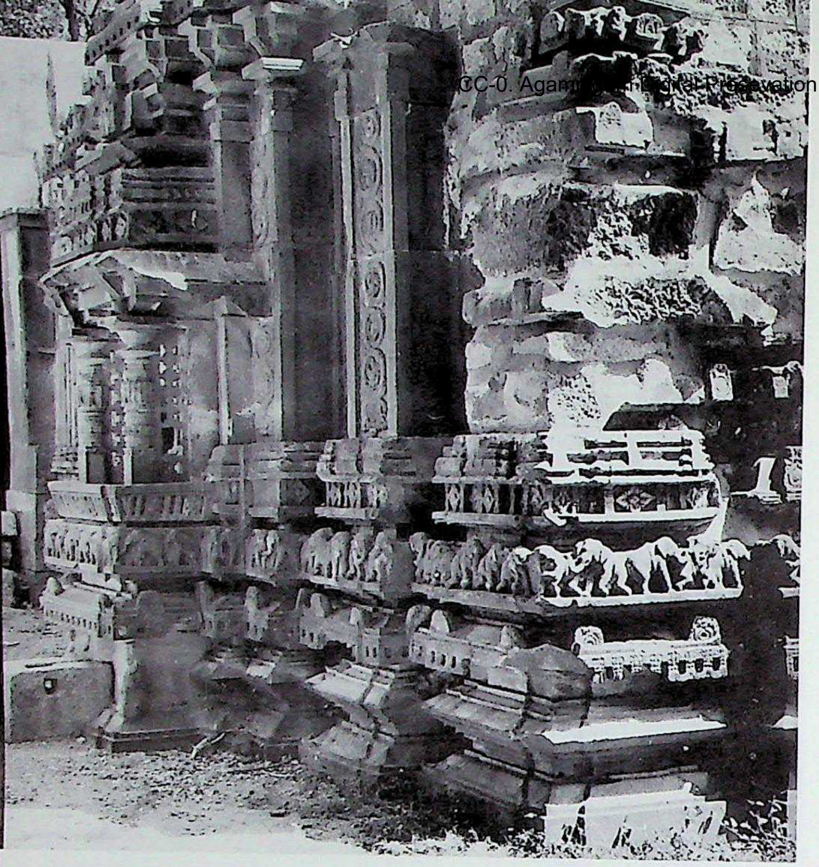

1361. Panagal. Paccala Sōmēśvara temple complex, Shrine 2, vimāna, north wall, from northwest.

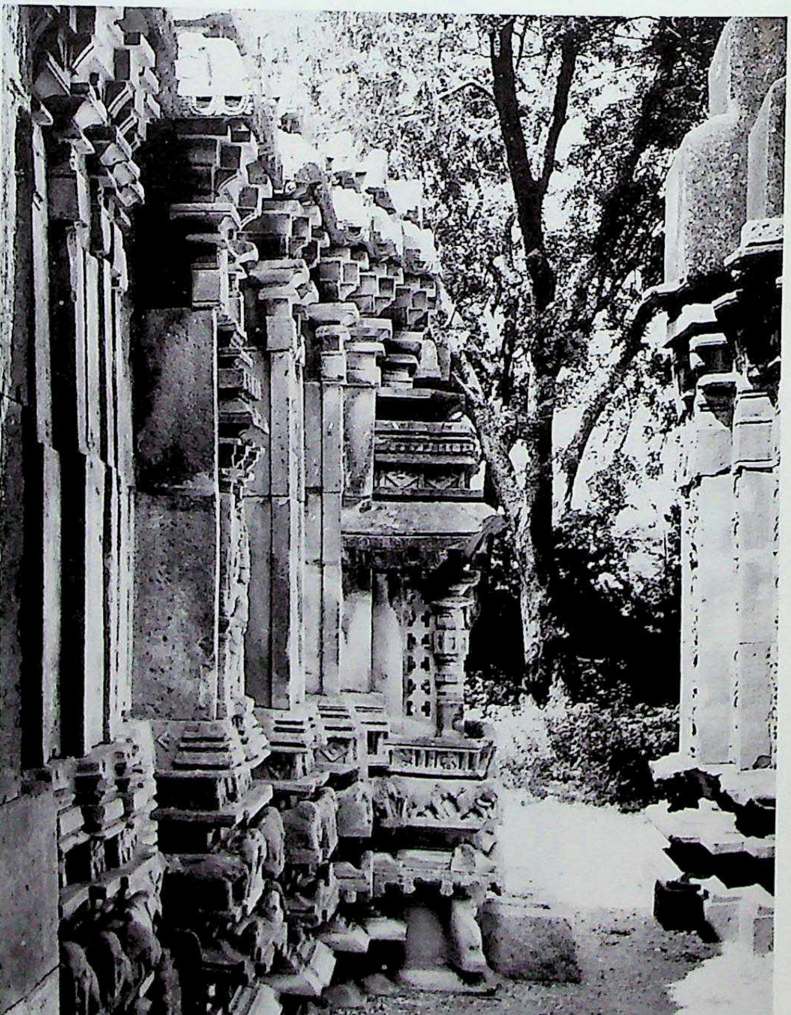

1362. Panagal. Paccala Sōmēśvara temple complex, Shrine 2, vimāna, north wall from east.

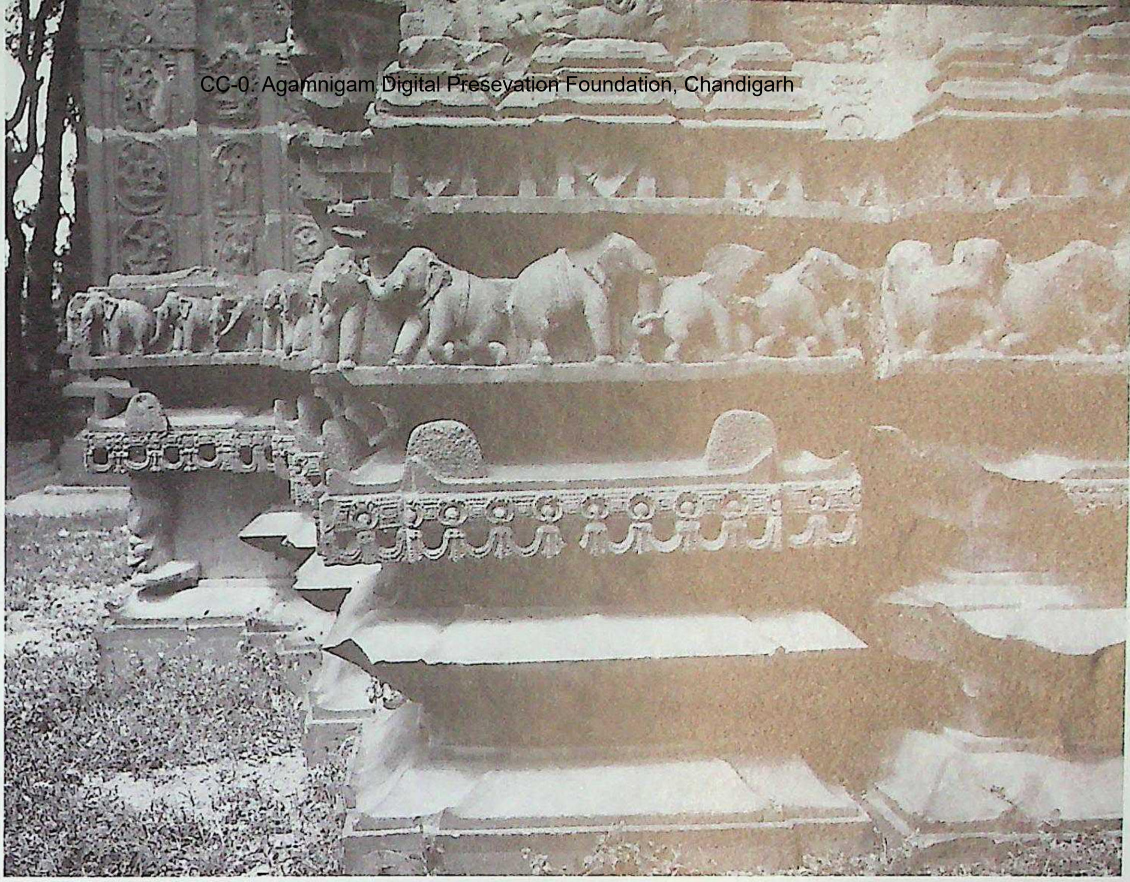

1363. Panagal. Paccala Sōmēśvara temple complex, Shrine 2, vimāna, north wall, adhiṣṭhāna and wall detail.

1364. Panagal. Paccala Sōmēśvara temple complex, Shrine 2, vimāna, south wall, adhiṣṭhāna detail.

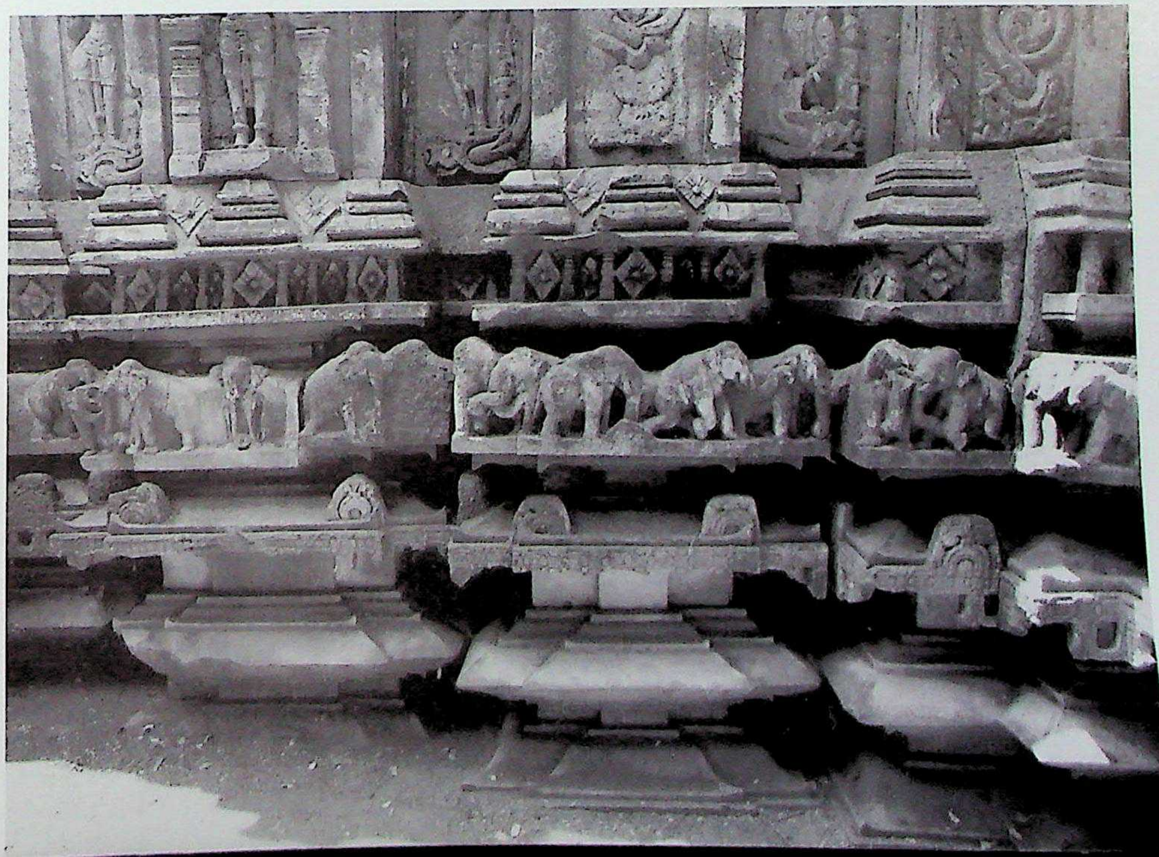

CC-0. Agamnigam Digital Preservation Foundation, Chandigarh

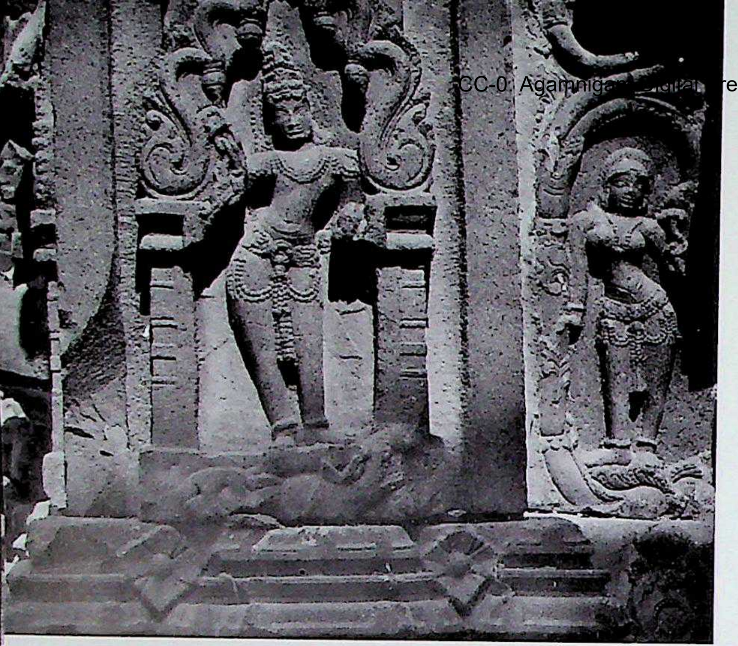

1365. Panagal. Paccala Sōmēśvara temple complex, Shrine 2, vimāna, south wall, Dikpāla Varuṇa and Camarā-nāyikā.

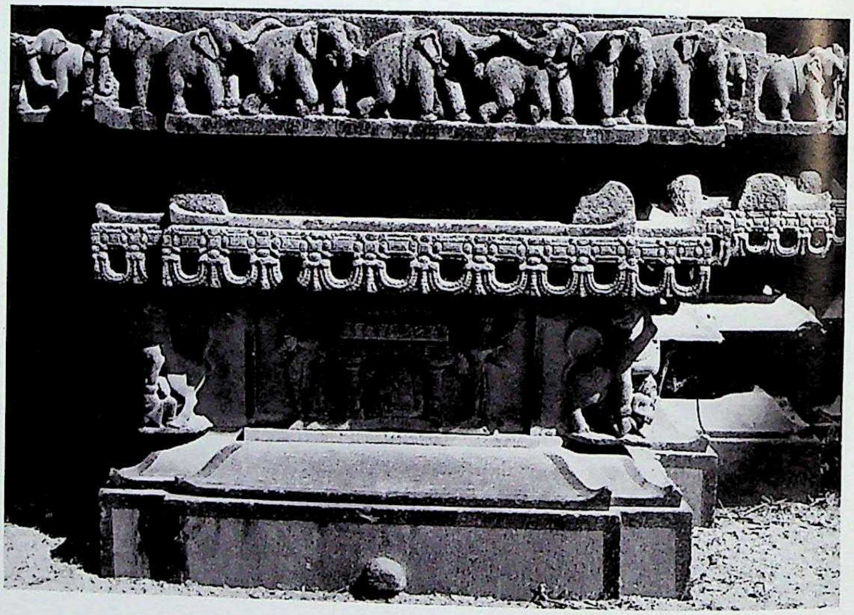

1366. Panagal. Paccala Sōmēśvara temple complex, Shrine 2, vimāna, west wall, bhadrāvalōkana, adhiṣṭhāna..

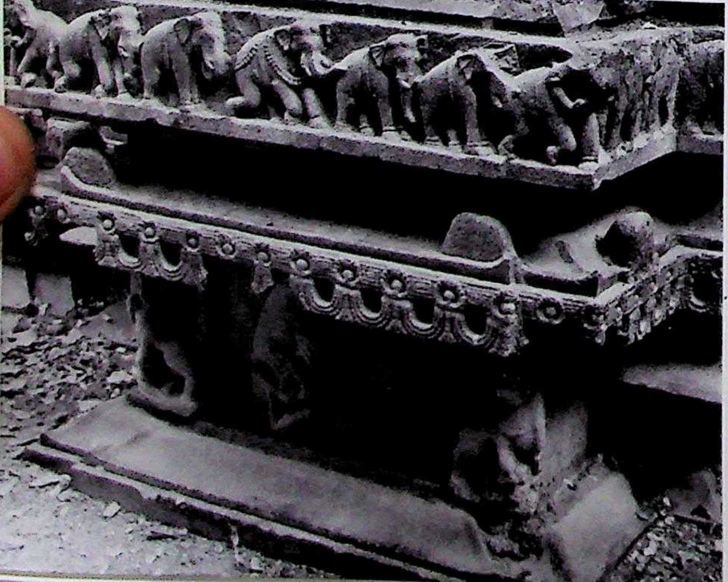

1367. Panagal. Paccala Sōmēśvara temple complex, Shrine 2, vimāna, south wall, bhadrāvalōkana adhiṣṭhāna.

CC-0. Agamnigam Digital Preservation Foundation, Chandigarh

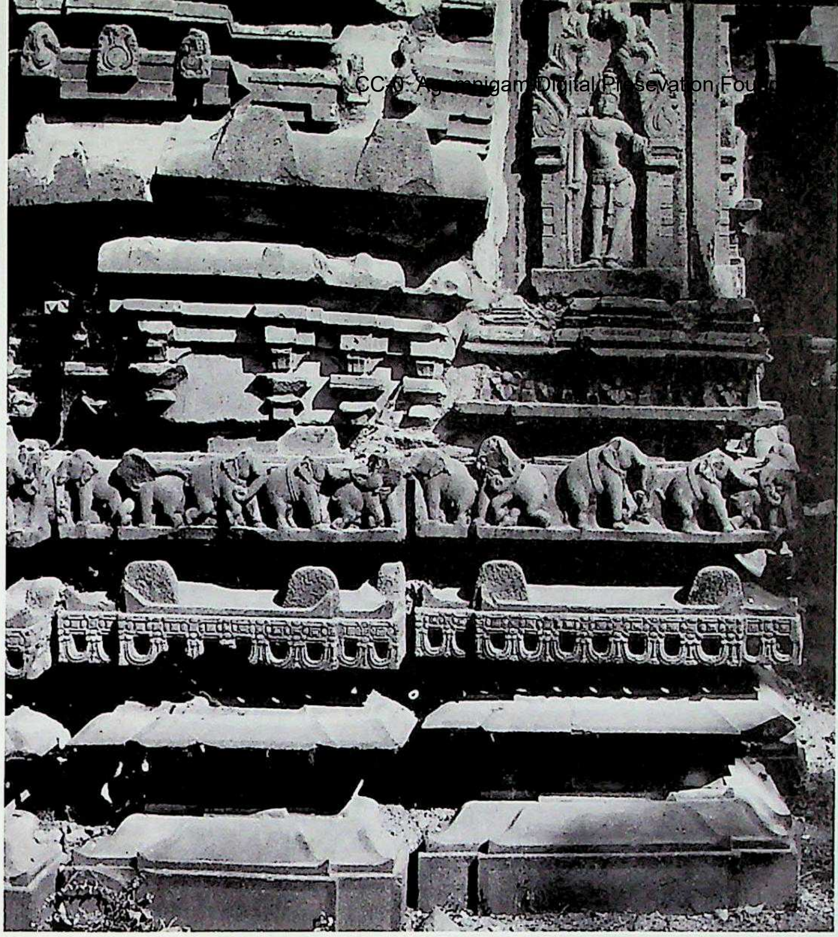

1368. Panagal. Paccala Sōmēśvara temple complex, Shrine 2, vimāna, west wall detail.

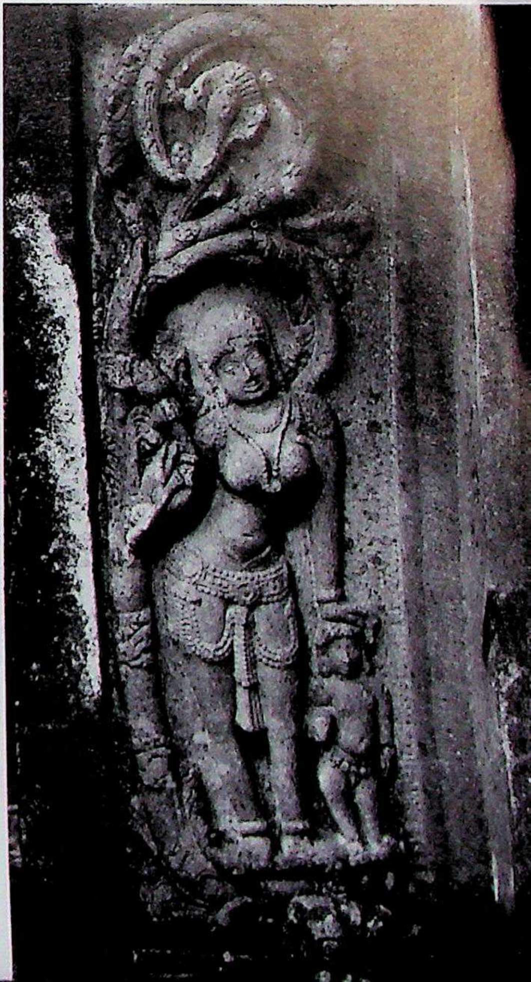

1369. Panagal. Paccala Sōmēśvara temple complex, Shrine 2, vimāna's wall fragment showing apsaras figure.

CC-0. Agamnigam Digital Preservation Foundation, Chandigarh

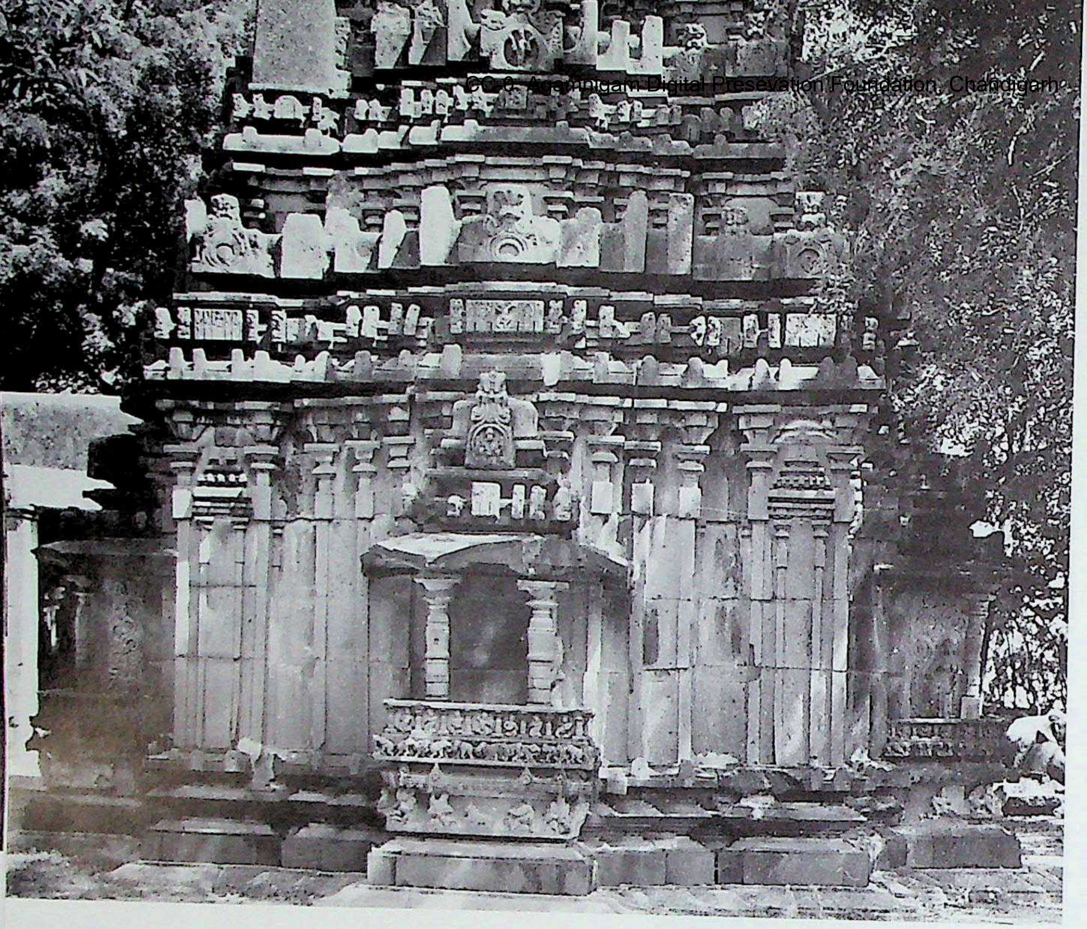

1370. Panagal. Paccala Sōmēśvara temple complex, Shrine 3, vimāna from west.

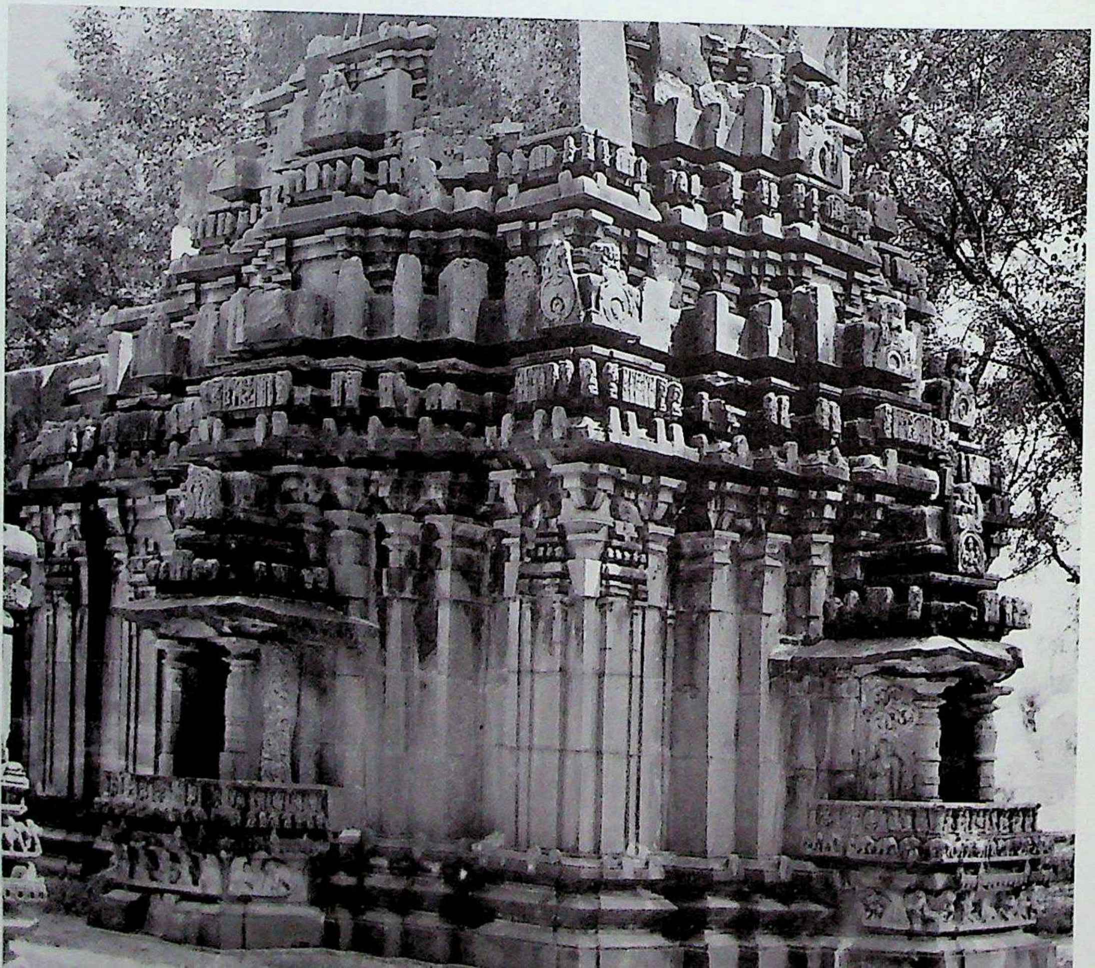

1371. Panagal. Paccala Sômēśvara temple complex, Shrine 3, vimāna from northwest.

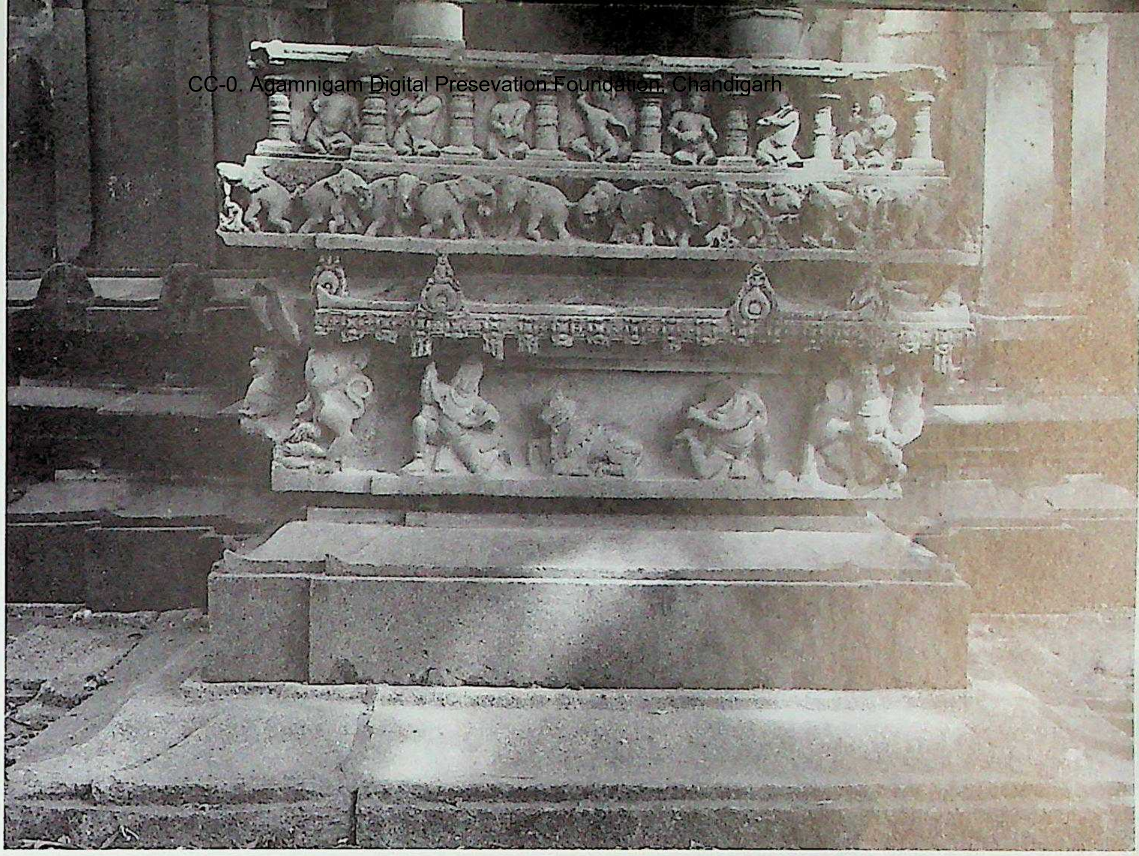

1372. Panagal. Paccala Sōmēśvara temple complex, Shrine 3, vimāna, west wall, bhadrāvalōkana-adhiṣṭhāna.

1373. Panagal. Paccala Sōmēśvara temple complex, Shrine 3, vimāna, north wall, bhadrāvalōkana-adhiṣṭhāna.

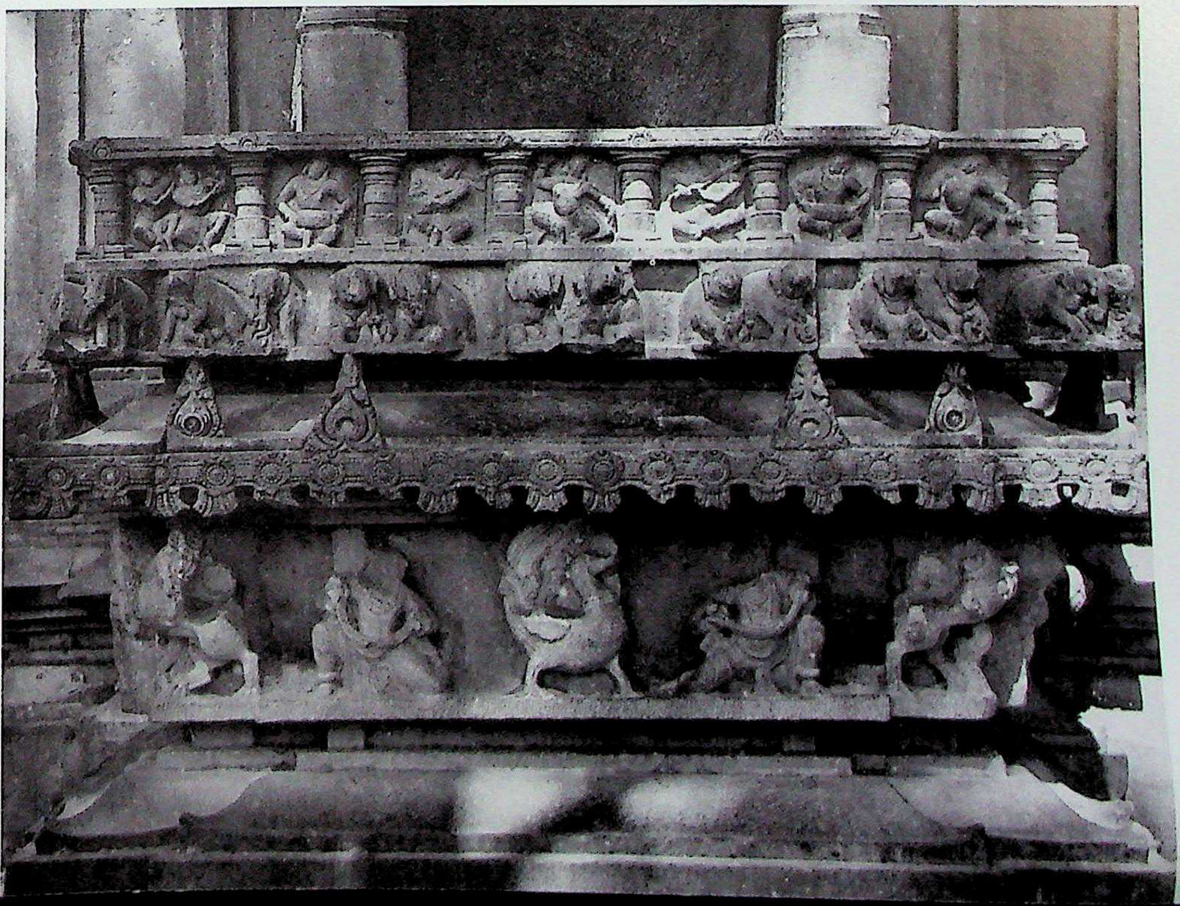

CC-0. Agamnigam Digital Preservation Foundation, Chandigarh

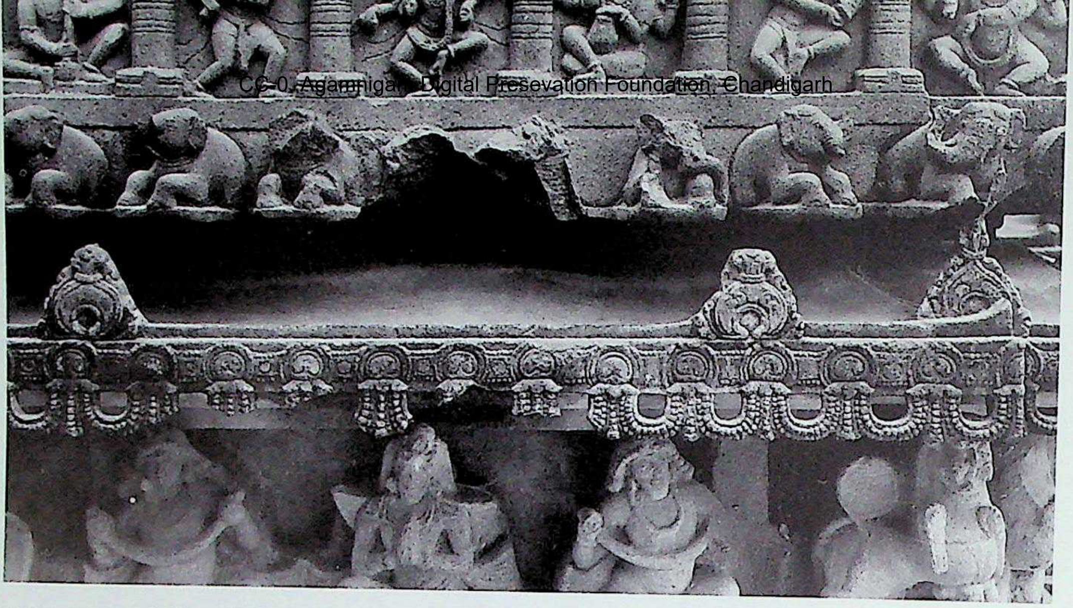

1374. Panagal. Paccala Sōmēśvara temple complex, Shrine 3, vimāna, south wall, bhadrāvalōkana-adhiṣṭhāna.

1376. Panagal. Paccala Sōmēśvara temple complex, Shrine 3, vimāna, south wall, bhadrāvalōkana, east flank, apsaras.

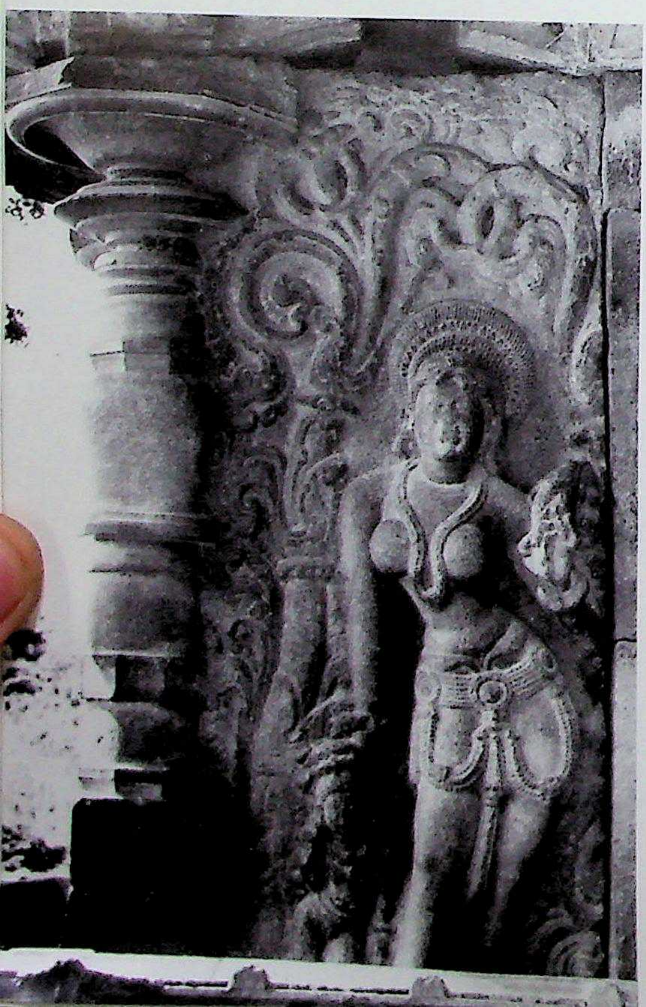

1375. Panagal. Paccala Sōmēśvara temple complex, Shrine 3, vimāna, south wall, bhadrāvalōkana, west flank, apsaras.

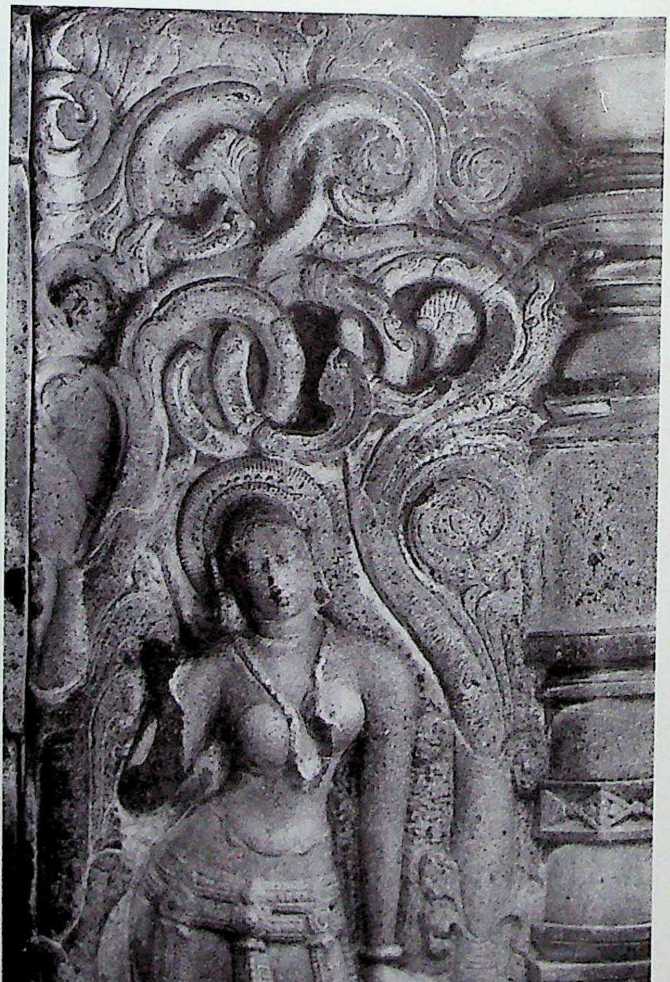

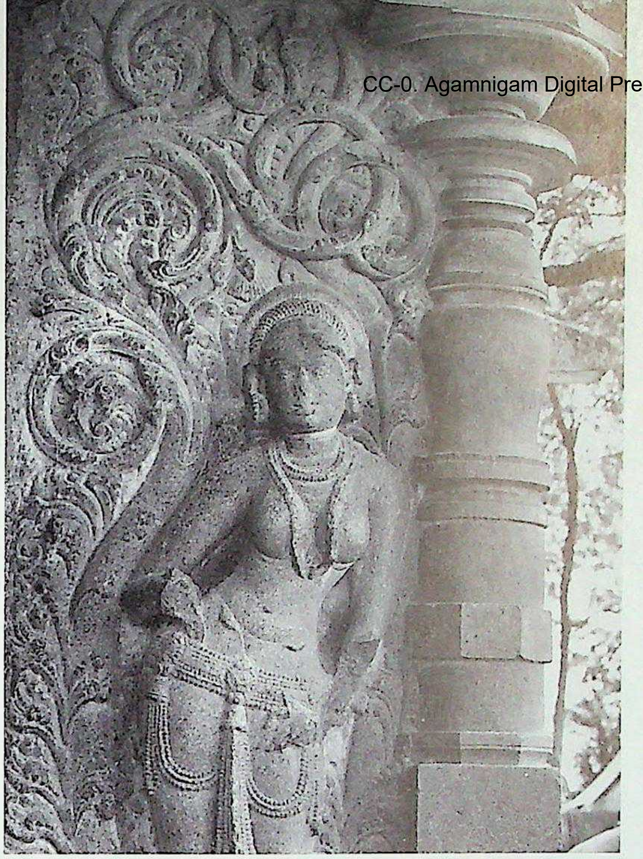

1377. Panagal. Paccala Sōmēśvara temple complex, Shrine 3, vimāna, bhadrāvalōkana, west wall, north flank, apsaras.

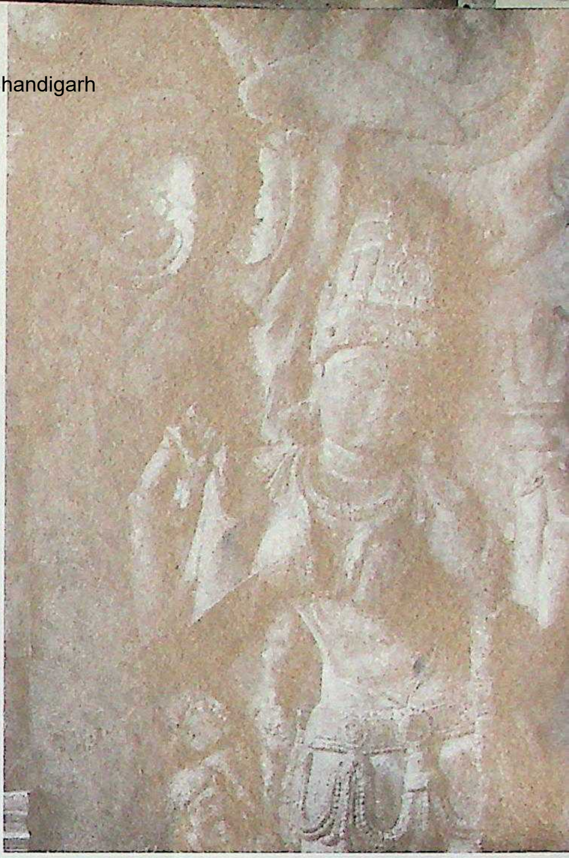

1378. Panagal. Paccala Sōmēśvara temple complex, Shrine 3, vimāna, bhadrāvalōkana, west wall, south flank, Durgā.

1379. Panagal. Paccala Sōmēśvara temple complex, Shrine 3, vimāna, north wall, bhadrāvalōkana, west flank, kalpavallī.

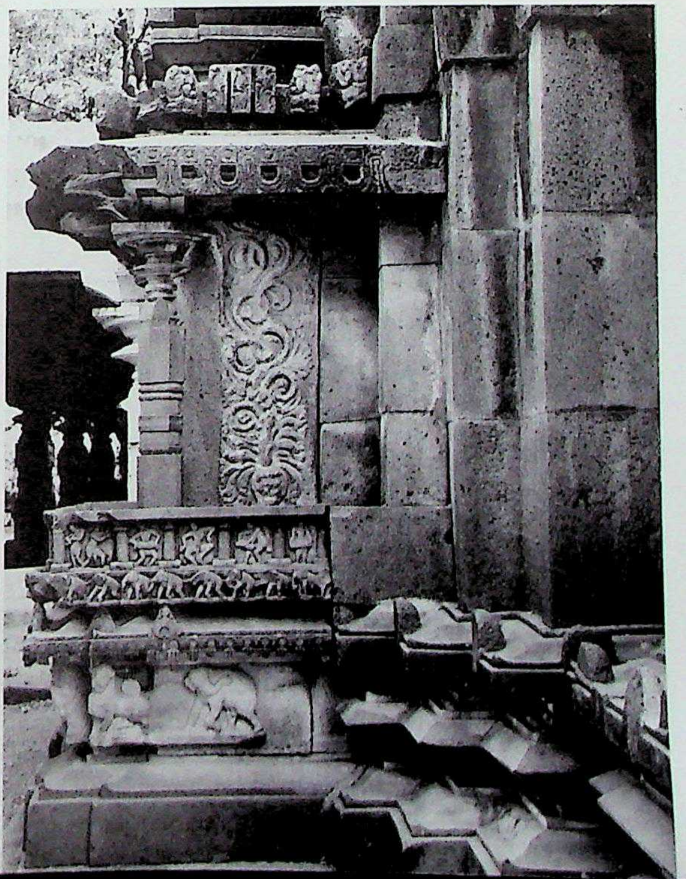

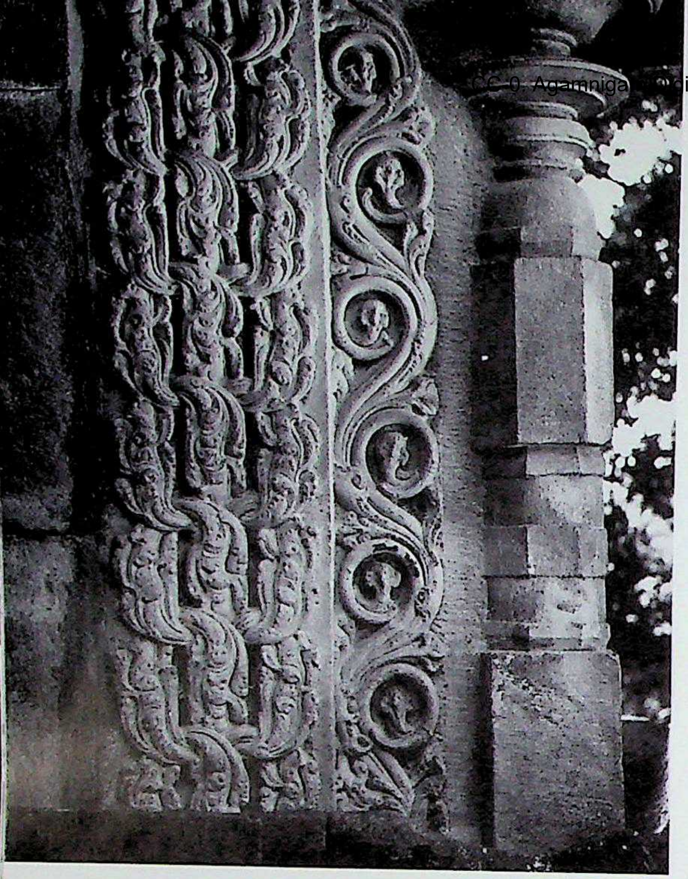

1380. Panagal. Paccala Sōmēśvara temple complex, Shrine 3, vimāna, north wall, bhadrāvalōkana, east flank, kalpavallī and padmalatā.

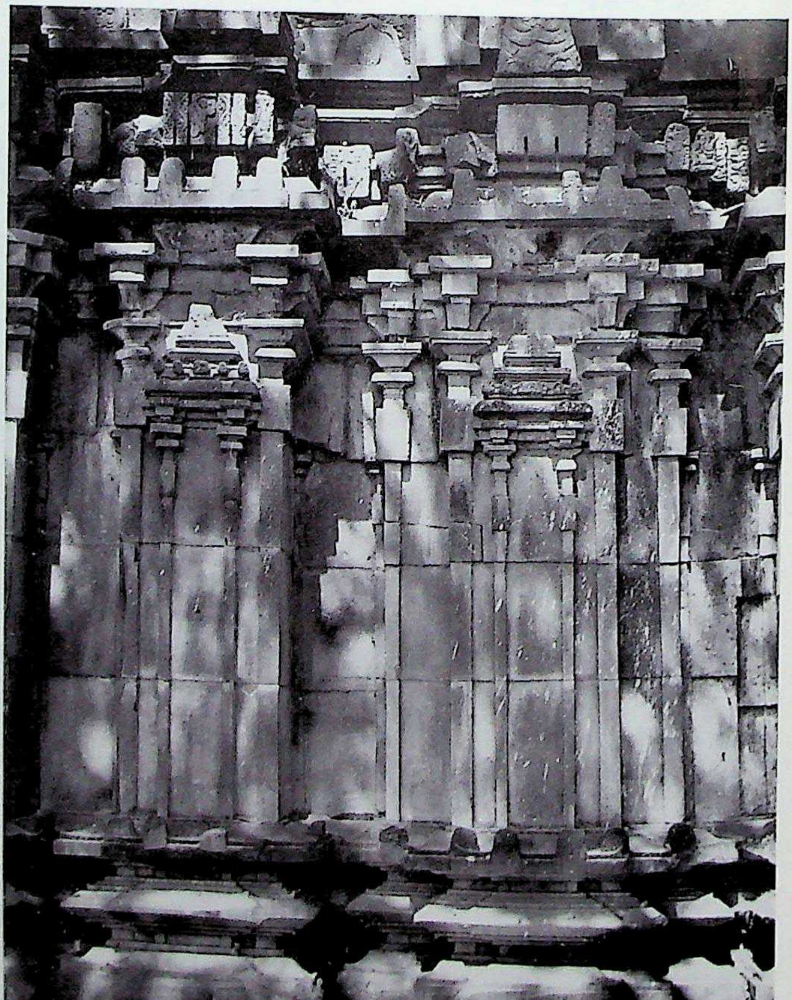

1381. Panagal. Paccala Sōmēśvara temple complex Shrine 3, kapilī, south wall.

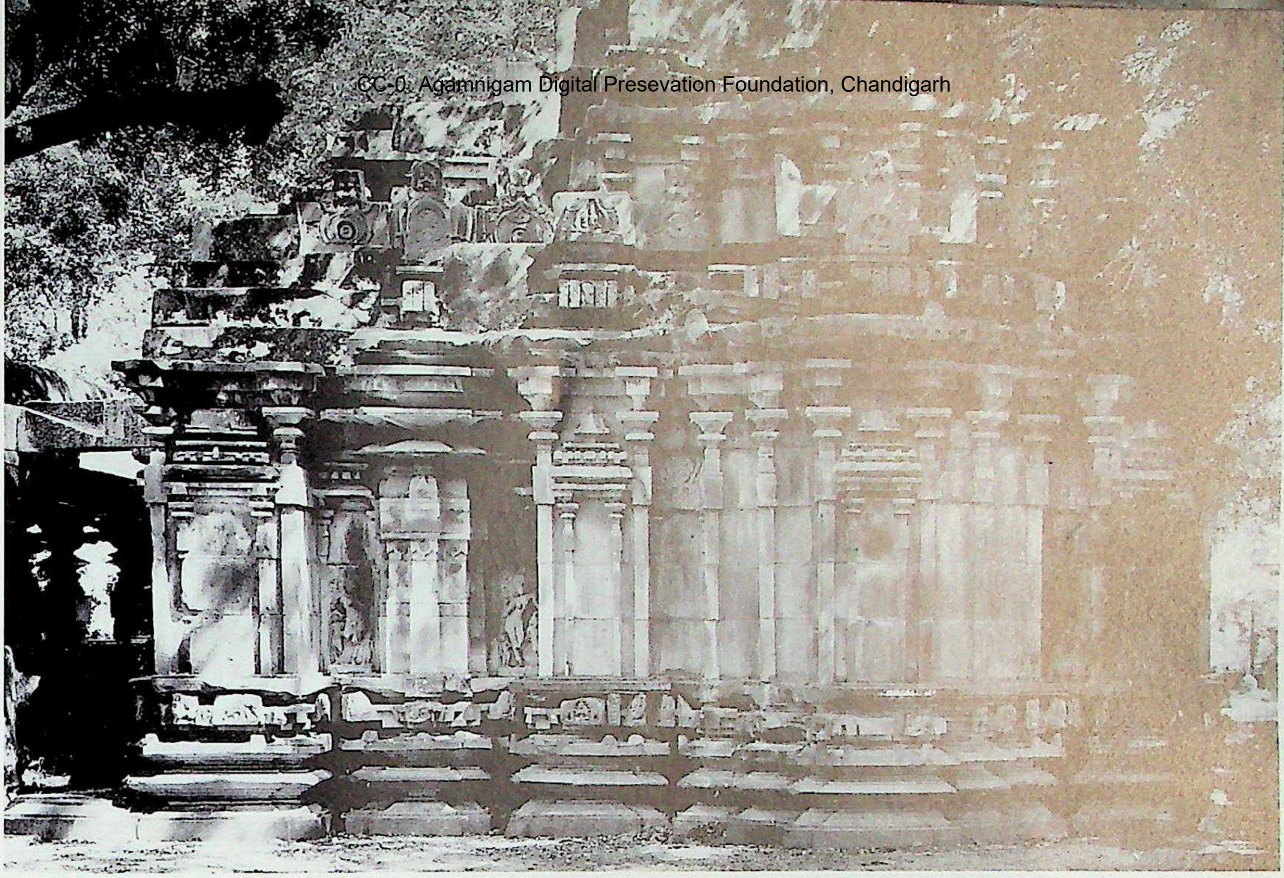

1382. Panagal. Paccala Sōmēśvara temple complex, Shrine 4, south.

1383. Panagal. Paccala Sōmēśvara temple complex, Shrine 4, adhiṣṭhāna.

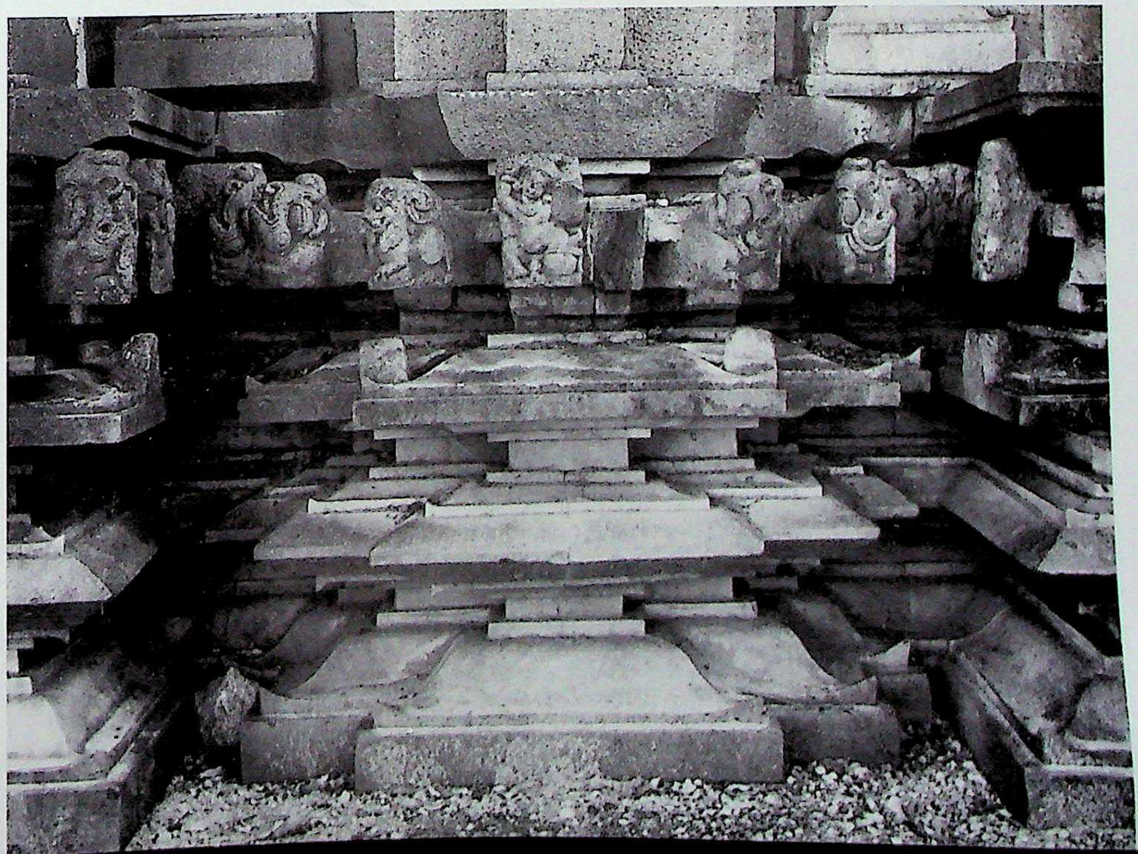

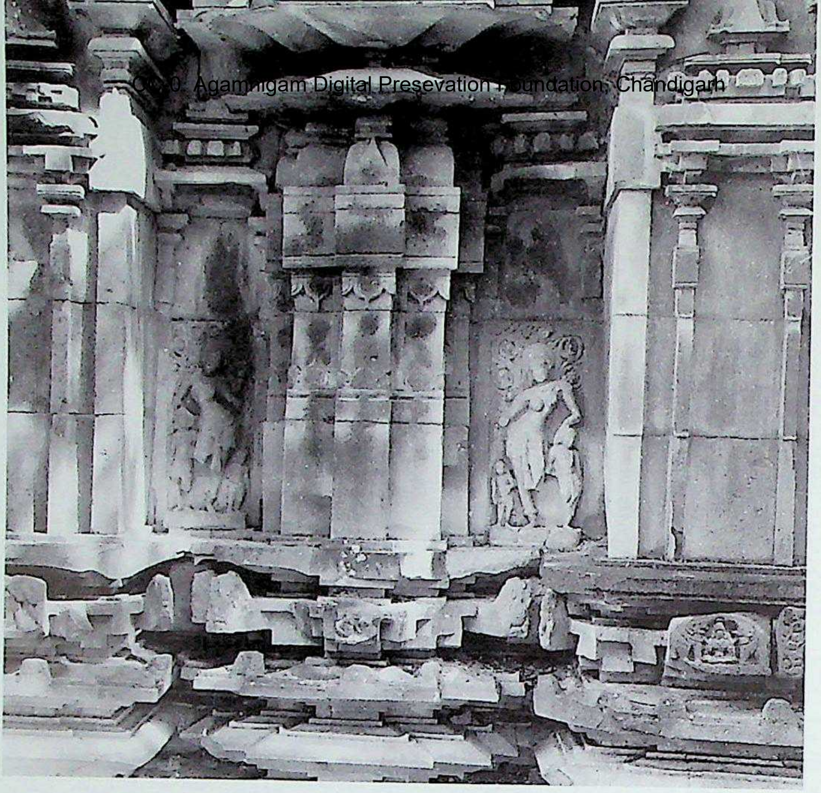

1384. Panagal. Paccala Sōmēśvara temple complex, Shrine 4, antarāla-wall.

1386. Panagal. Paccala Sōmēśvara temple complex, Shrine 4, antarāla, south wall, apsaras.

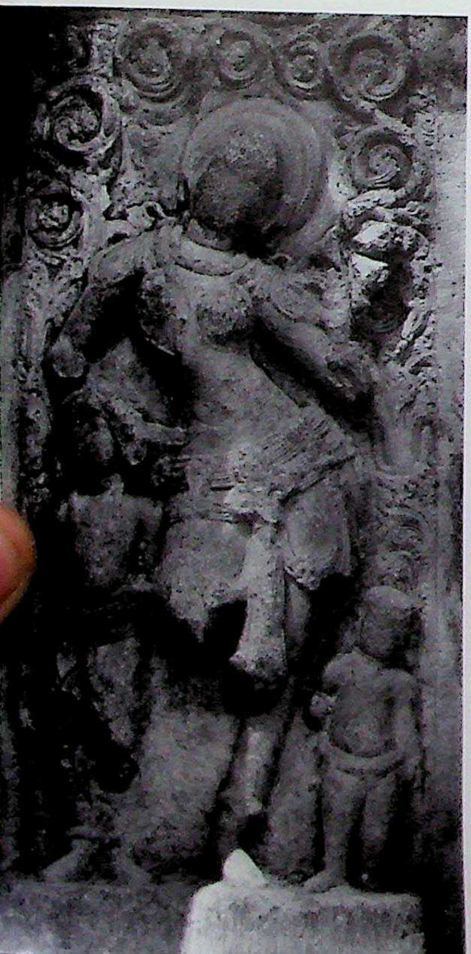

1385. Panagal. Paccala Sōmēśvara temple complex, Shrine 4, antarāla, south wall, apsaras.

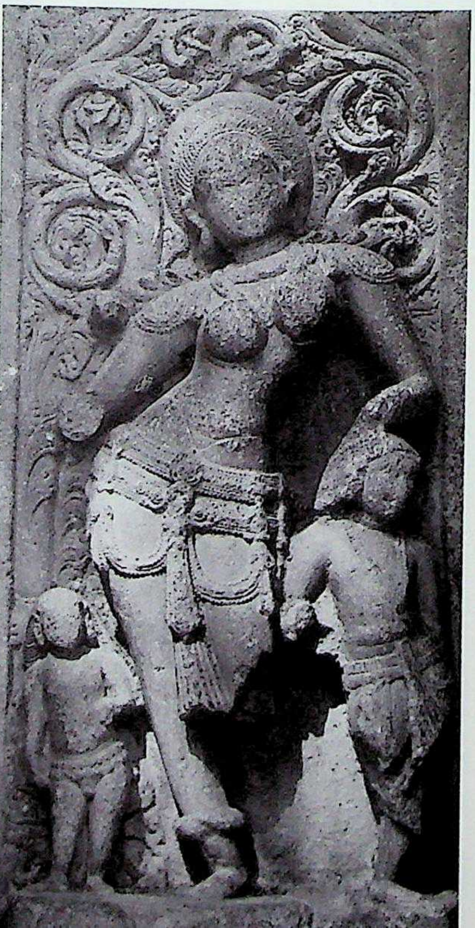

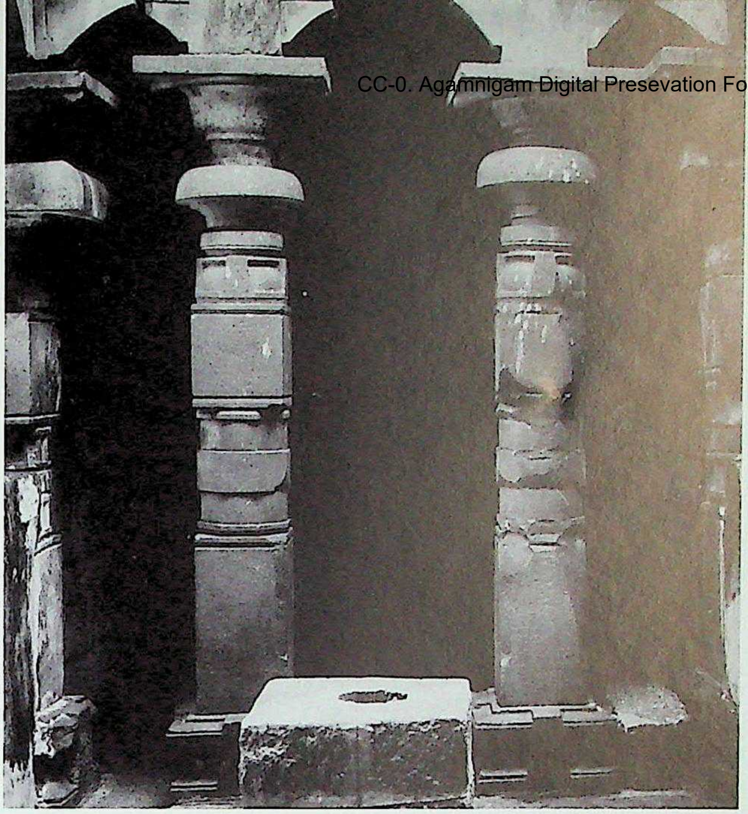

1387. Panagal. Paccala Sōmēśvara temple complex, Shrine 4, antarāla pillars.

1388. Panagal. Paccala Sōmēśvara temple complex, Shrine 2, antarāla pillars.

1389. Panagal. Paccala Sōmēśvara temple complex, raṅgamaṇḍapa, second aisle, śālā-raṅgabhūmikā, bay before Shrine 1, Nandi.

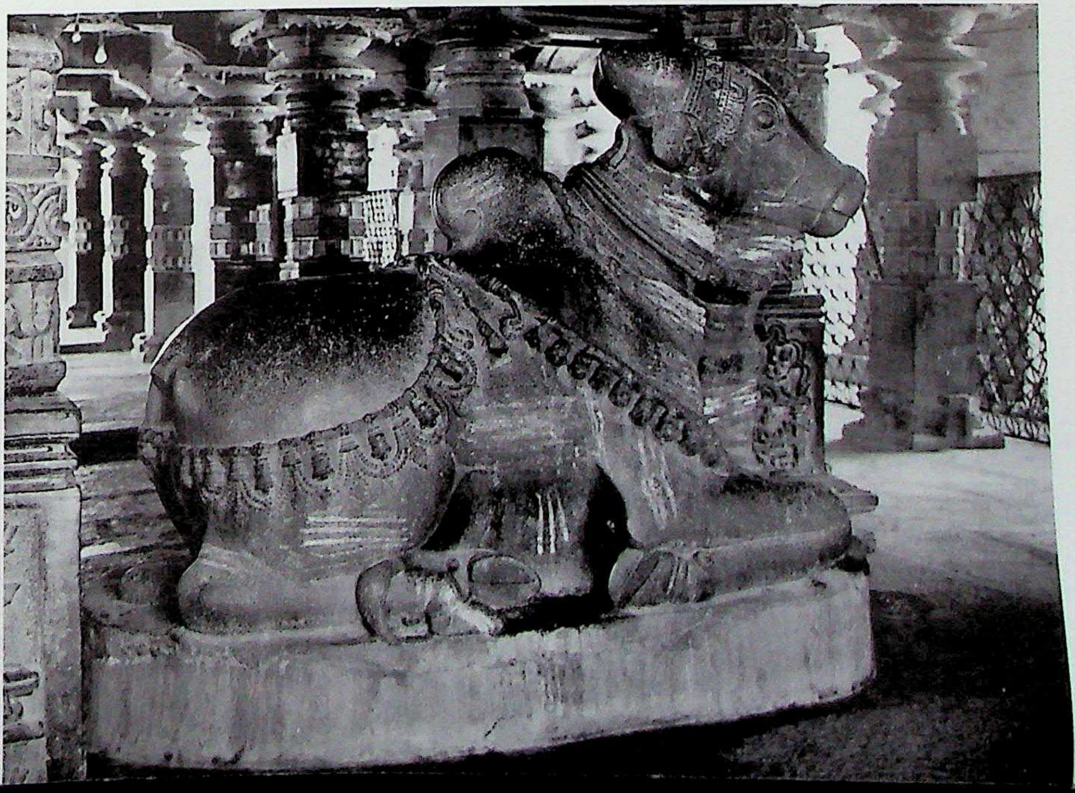

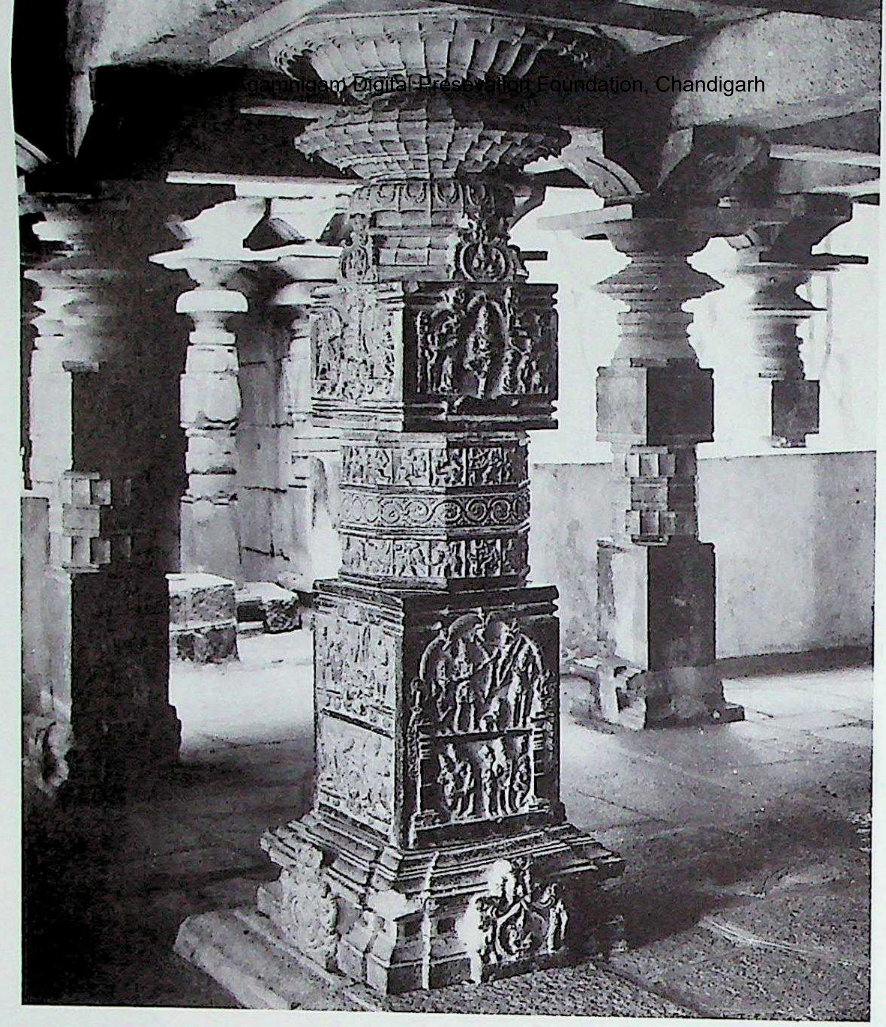

1390. Panagal. Paccala Sōmēśvara temple complex, raṅgamaṇḍapa, second aisle, śālā-raṅgabhūmikā, carved Citrakhaṇḍa pillar before Shrine 1.

1391. Panagal. Paccala Sōmēśvara temple complex, Shrine 1, raṅgamaṇḍapa śālā, Aṣṭa-Dikpāla ceiling.

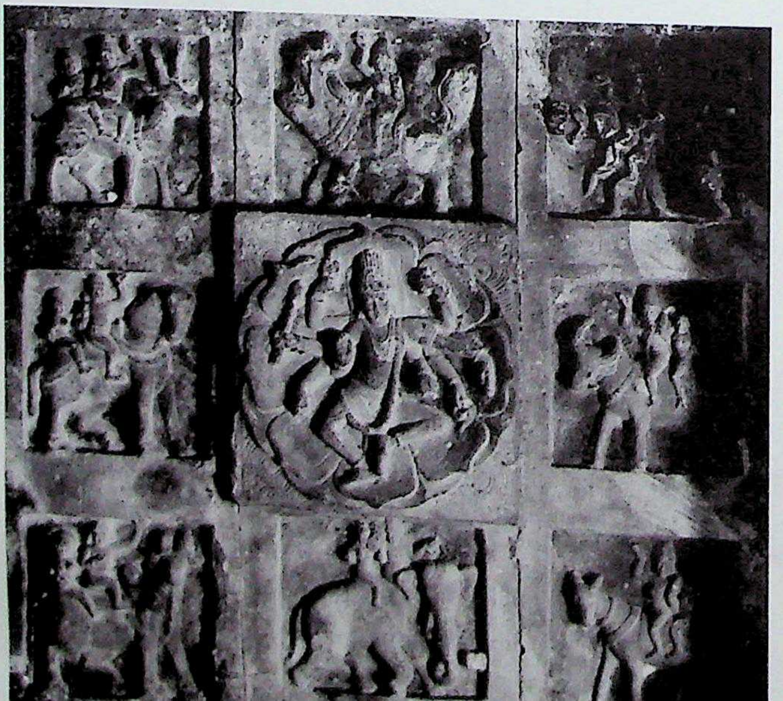

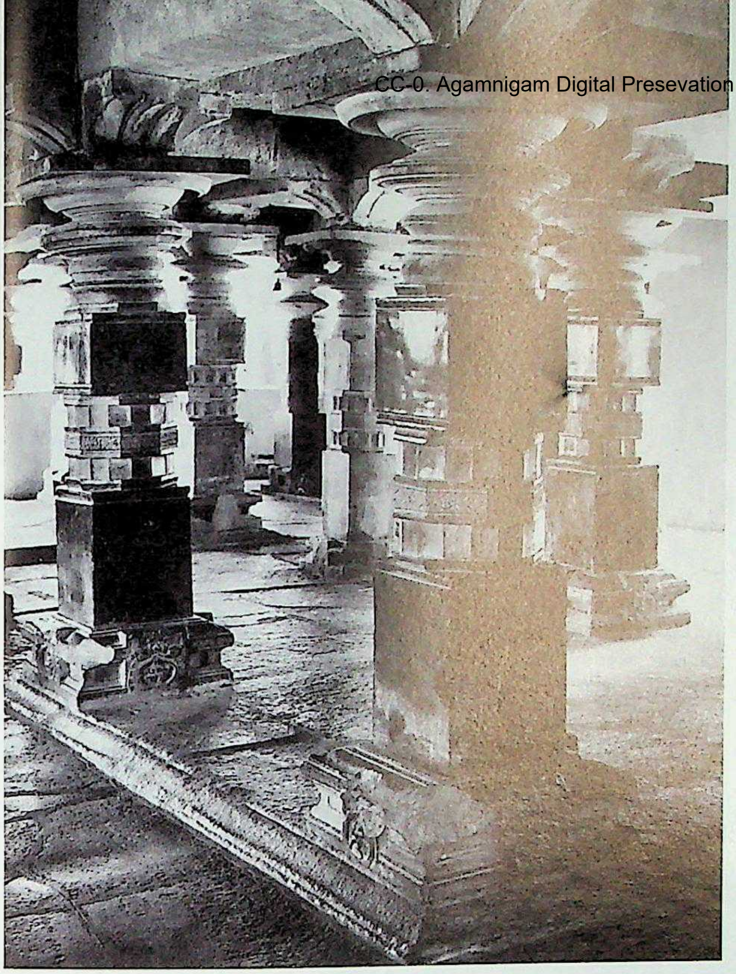

1392. Panagal. Paccala Sōmēśvara temple complex, raṅgamaṇḍapa, second aisle, raṅgabhūmikā-bay before Shrine 2.

1393. Panagal. Paccala Sōmēśvara temple complex, raṅgamaṇḍapa, east end Śrīkāra pillar.

1394. Panagal. Chāyāsōmēśvara temple, south. Teliṅgāṇa style, Telugu Cōḍas of Kandūrunāḍu. C. mid 11th century A.D.

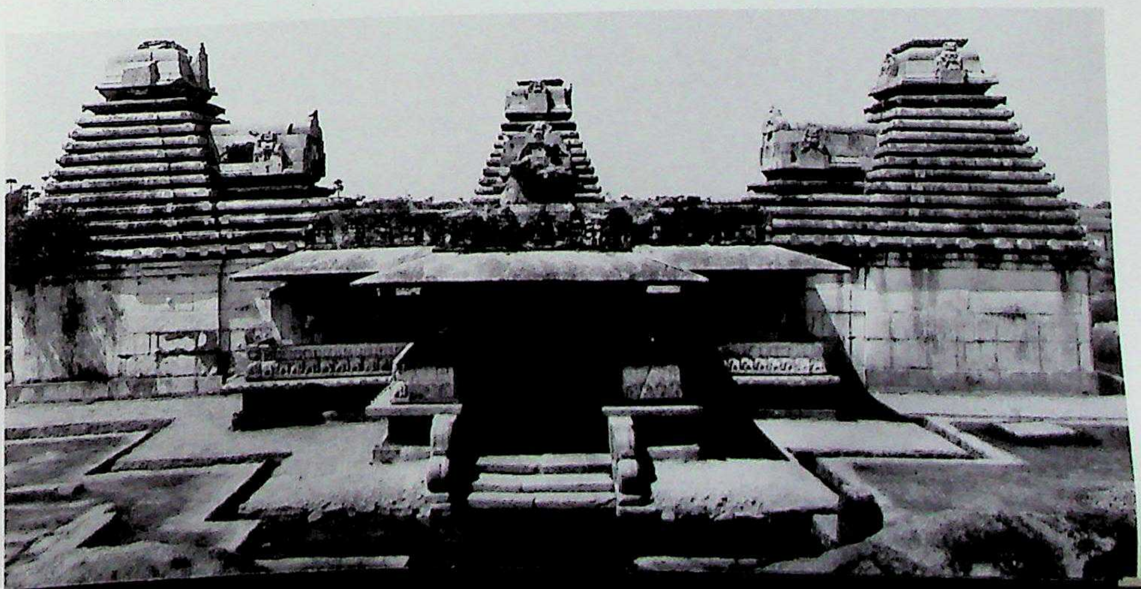

CC-0. Agamnigam Digital Preservation Foundation, Chandigarh

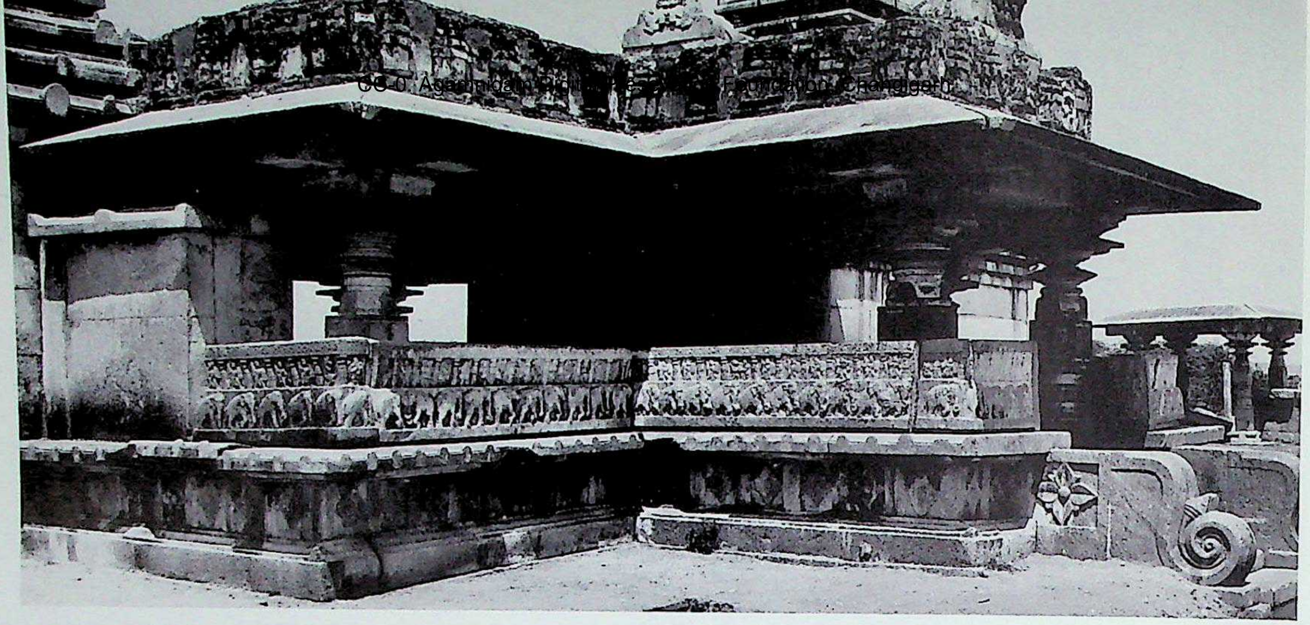

1395. Panagal. Chāyāsōmēśvara temple, raṅgamaṇḍapa, south.

1396. Panagal. Chāyāsōmēśvara temple, raṅgamaṇḍapa pillar.

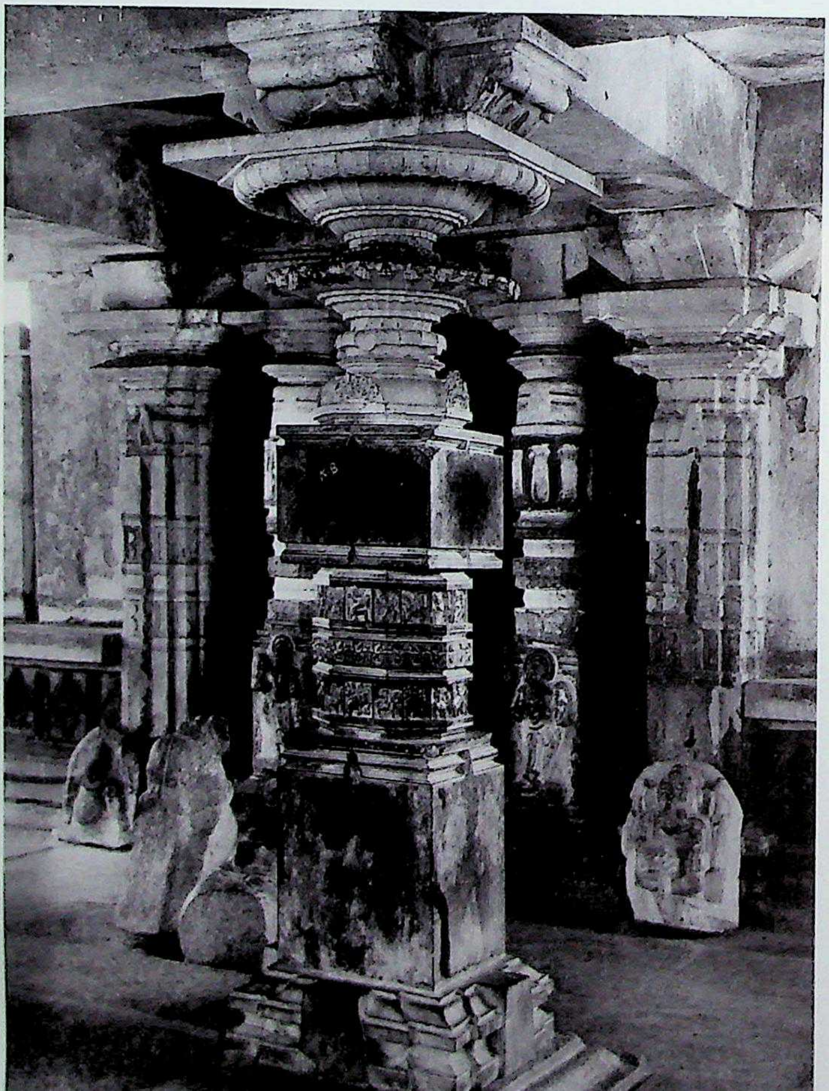

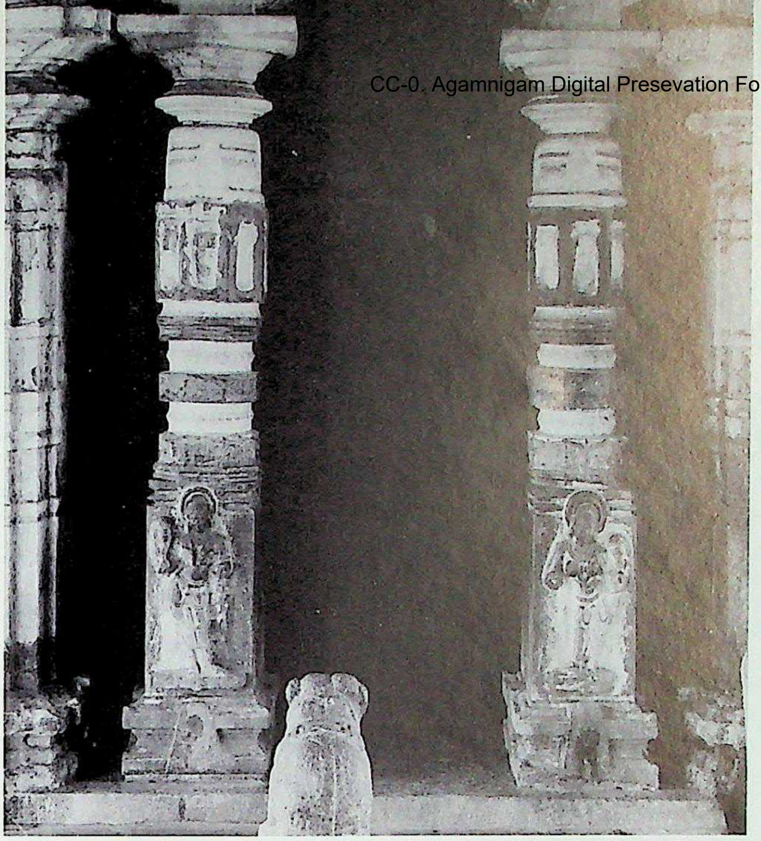

1397. Panagal. Chāyasōmēśvara temple, central shrine antarāla columns.

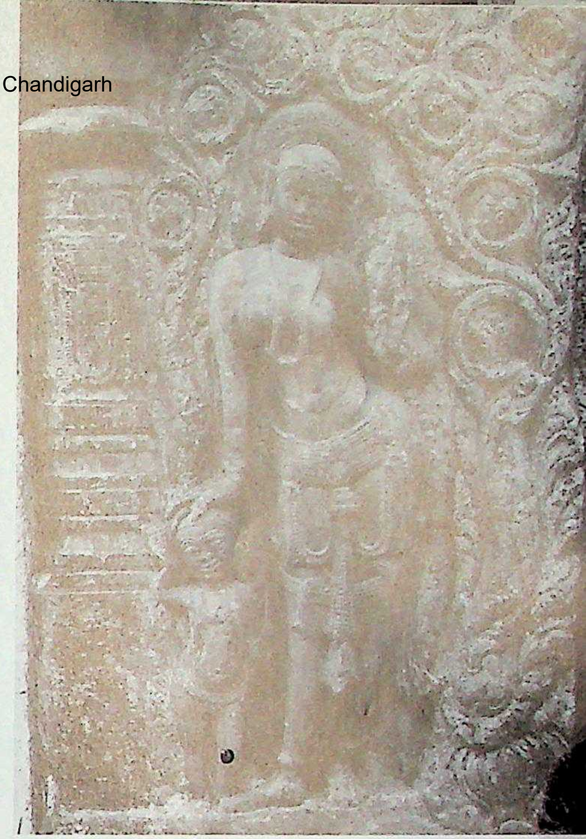

1399. Mācerlā. Cennakēśava temple complex, ruined shrine, carved blind grille slab of a bhadrāvalōkana. C. early 11th century A.D.

1398. Panagal. Veṅkaṭēśvara temple, vimāna, west. Teliṅgāṇa style, Telugu Cōḍas of Kandūrunāḍu. C. mid 11th century A.D. or late.

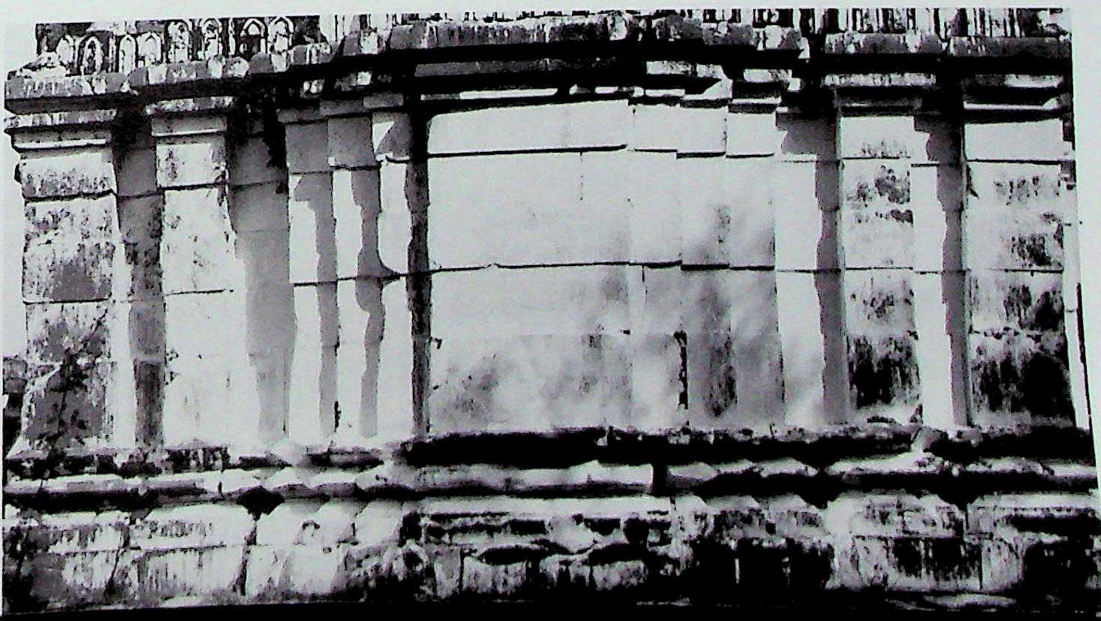

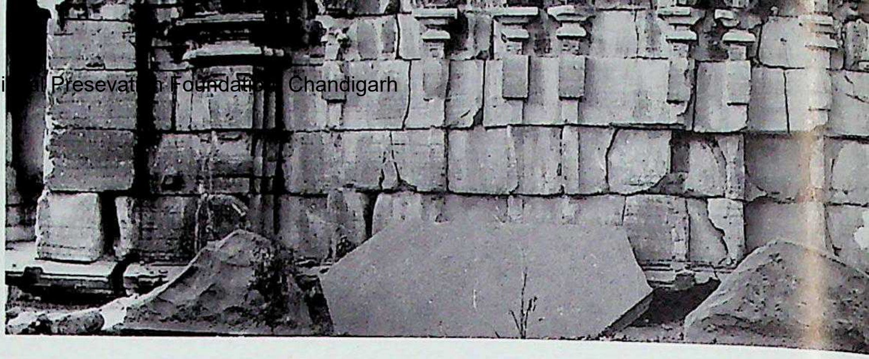

1401. Mācerlā. Vīrabhadra temple complex, vimāna of the northeast shrine, west wall.

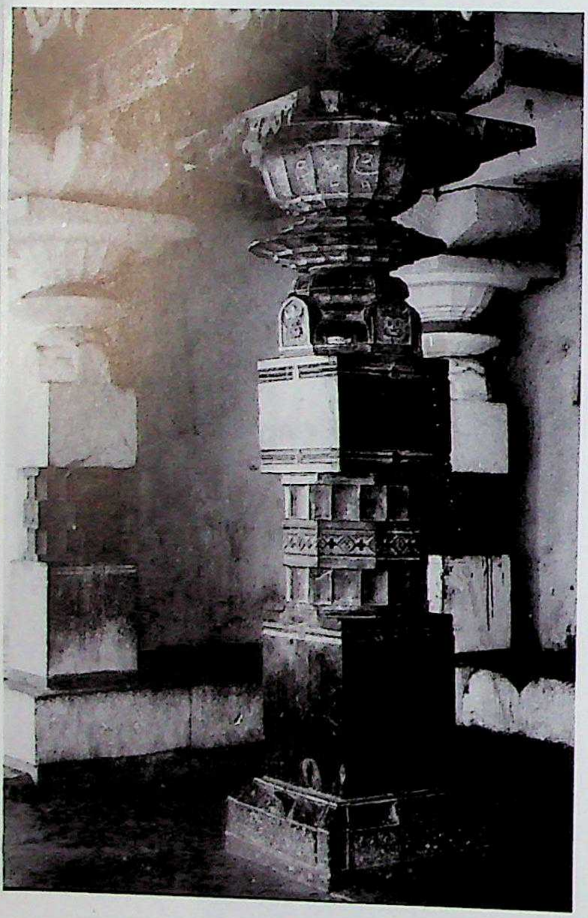

1400. Mācerlā. Vīrabhadra temple, hall, Citrakhaṇḍa pillar. C.11th century A.D.

1402. Mācerlā. Ruined temple, south of Cennakēśvara temple, fragmentary doorframe.

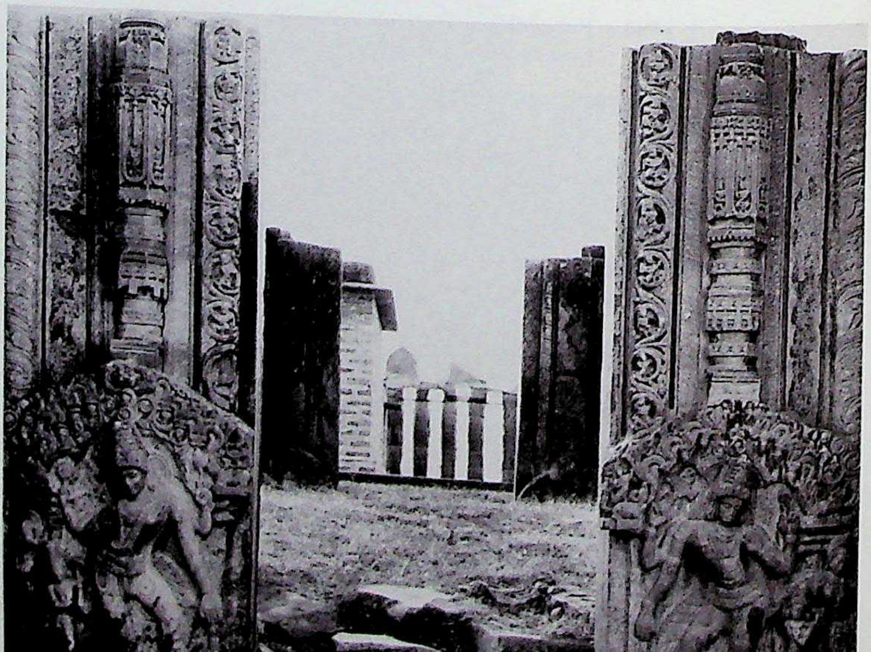

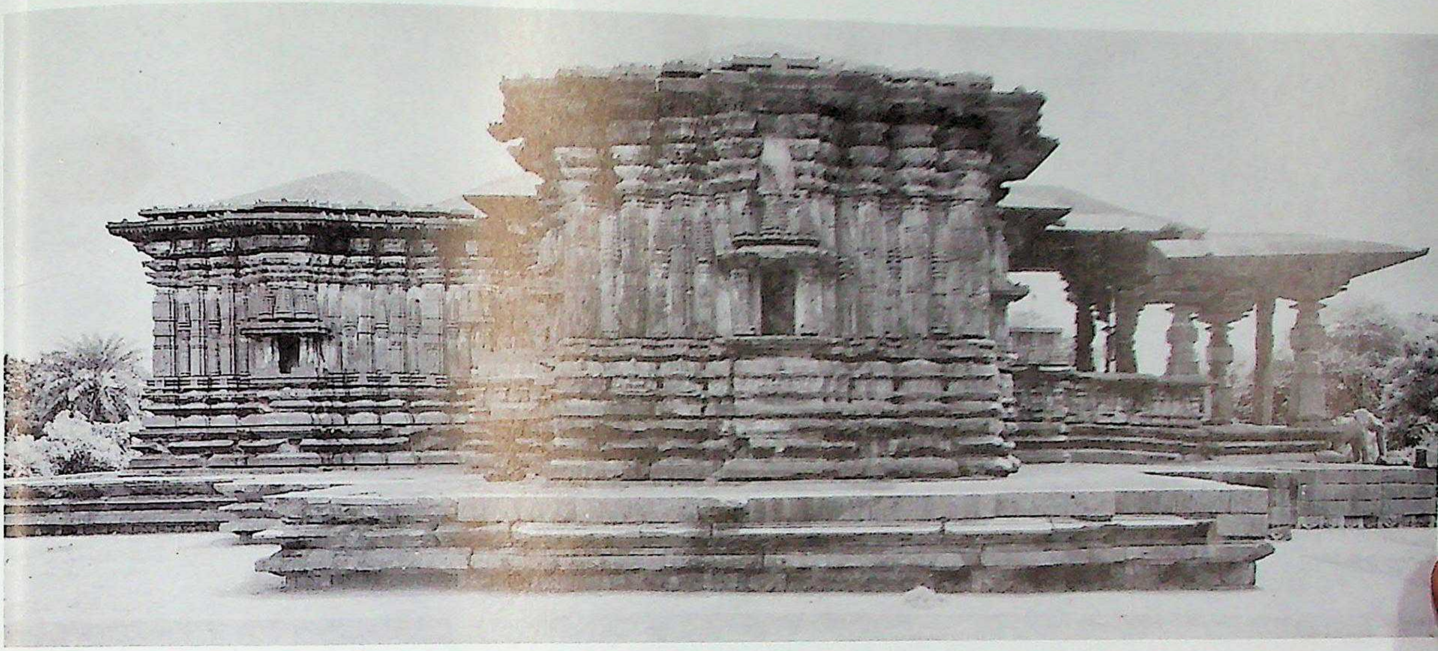

1403. Hanamkoṇḍa. Veyistambhālaguḍi, west. Teliṅgāṇa style. Kākatīyas of Varaṅgal, Founder Rudradēva. A.D. 1163.

1404. Hanamkoṇḍa. Veyistambhālaguḍi, northwest.

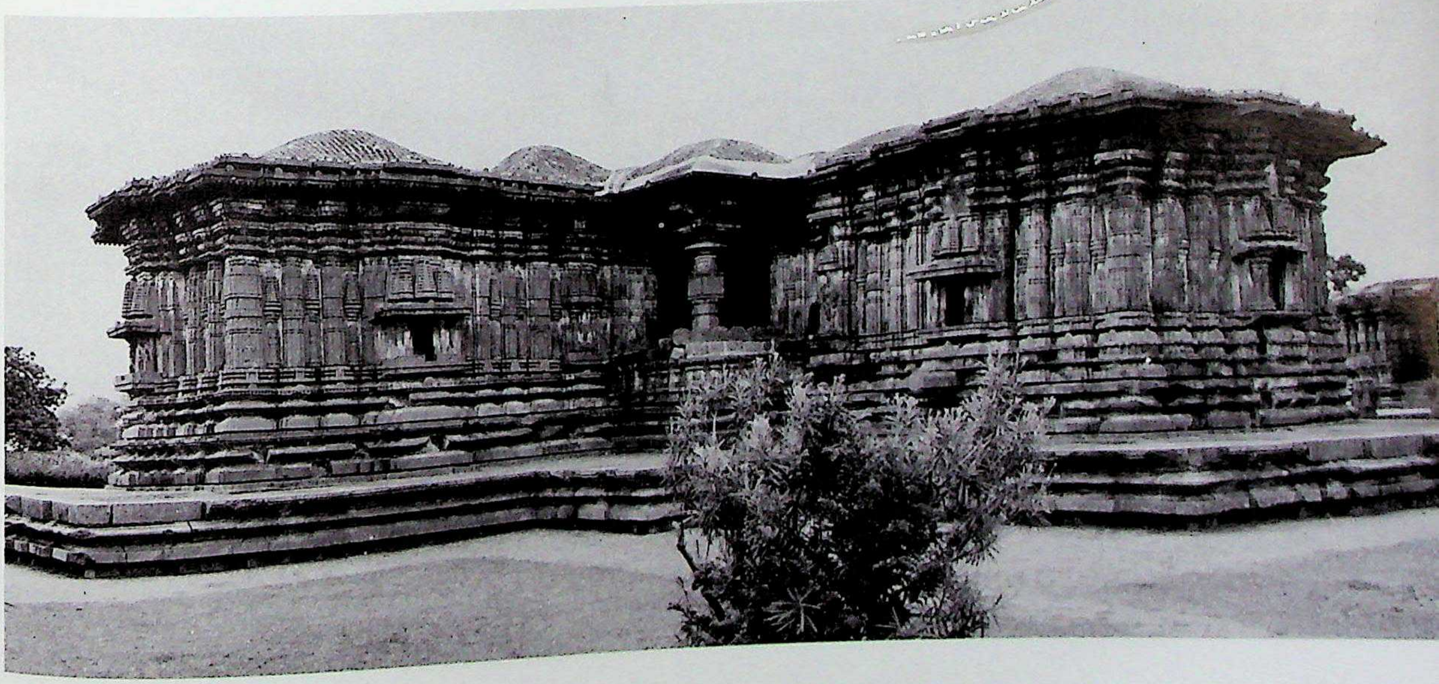

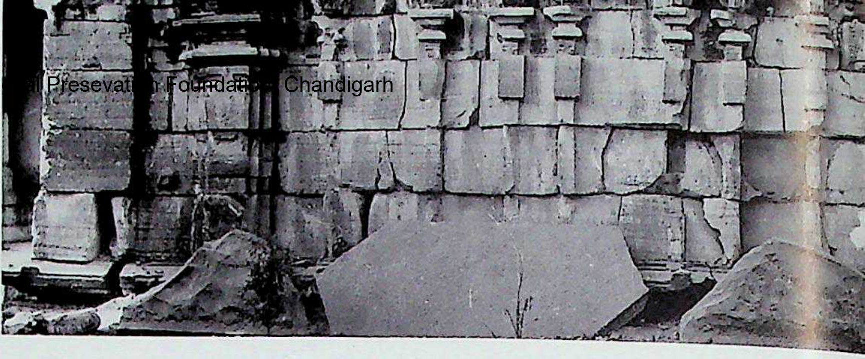

1401. Mācerlā. Vīrabhadra temple complex, vimāna of the northeast shrine, west wall.

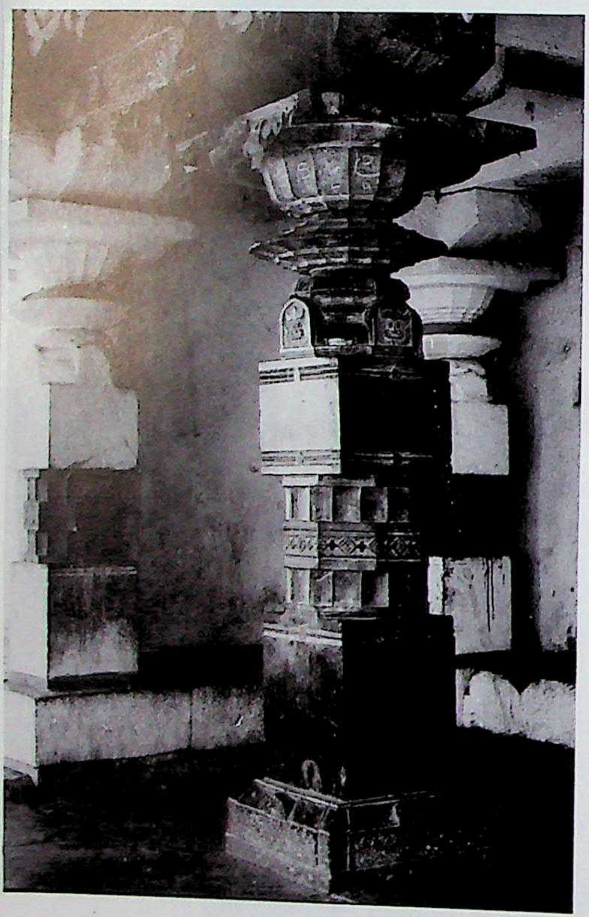

1400. Mācerlā. Vīrabhadra temple, hall, Citrakhaṇḍa pillar. C.11th century A.D.

1402. Mācerlā. Ruined temple, south of Cennakēśvara temple, fragmentary doorframe.

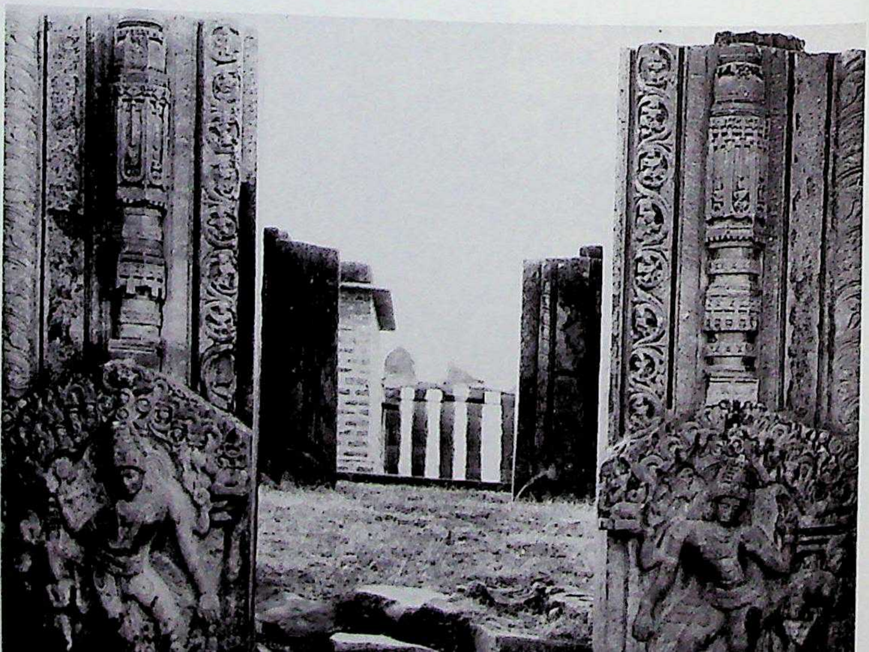

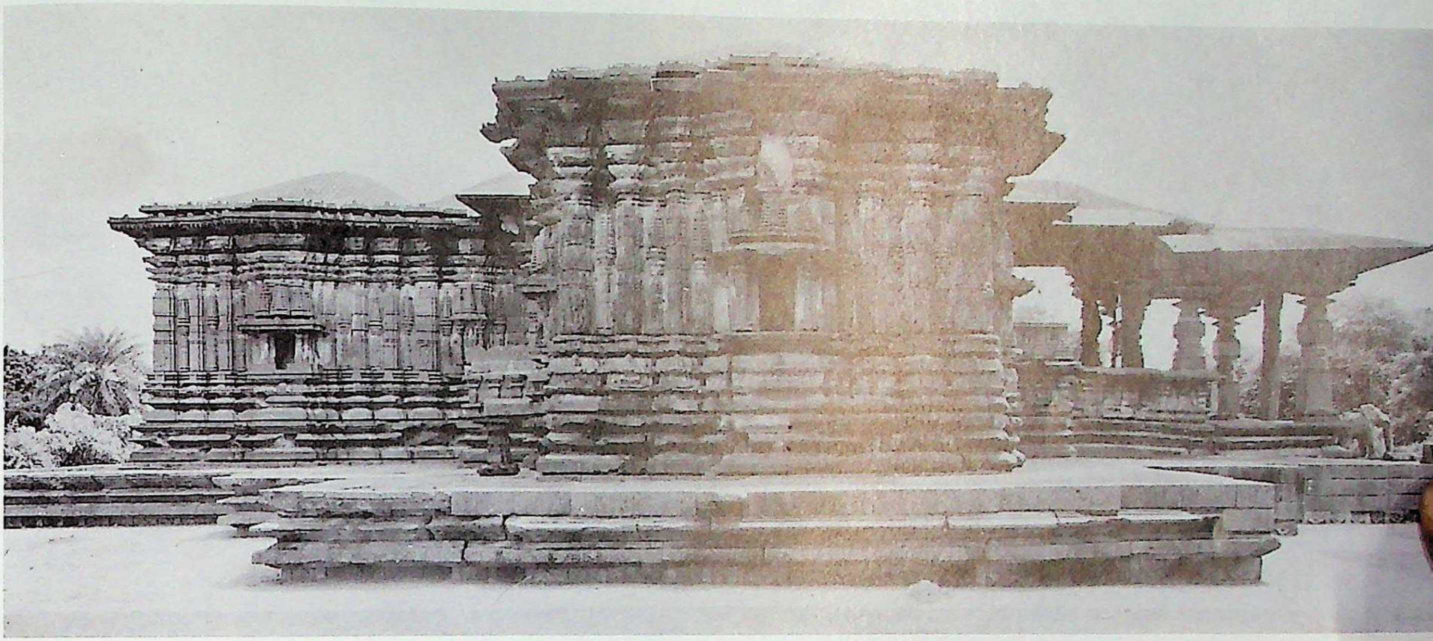

1403. Hanamkoṇḍa. Veyistambhālaguḍi, west. Teliṅgāṇa style. Kākatīyas of Varaṅgal, Founder Rudradēva. A.D. 1163.

1404. Hanamkoṇḍa. Veyistambhālaguḍi, northwest.

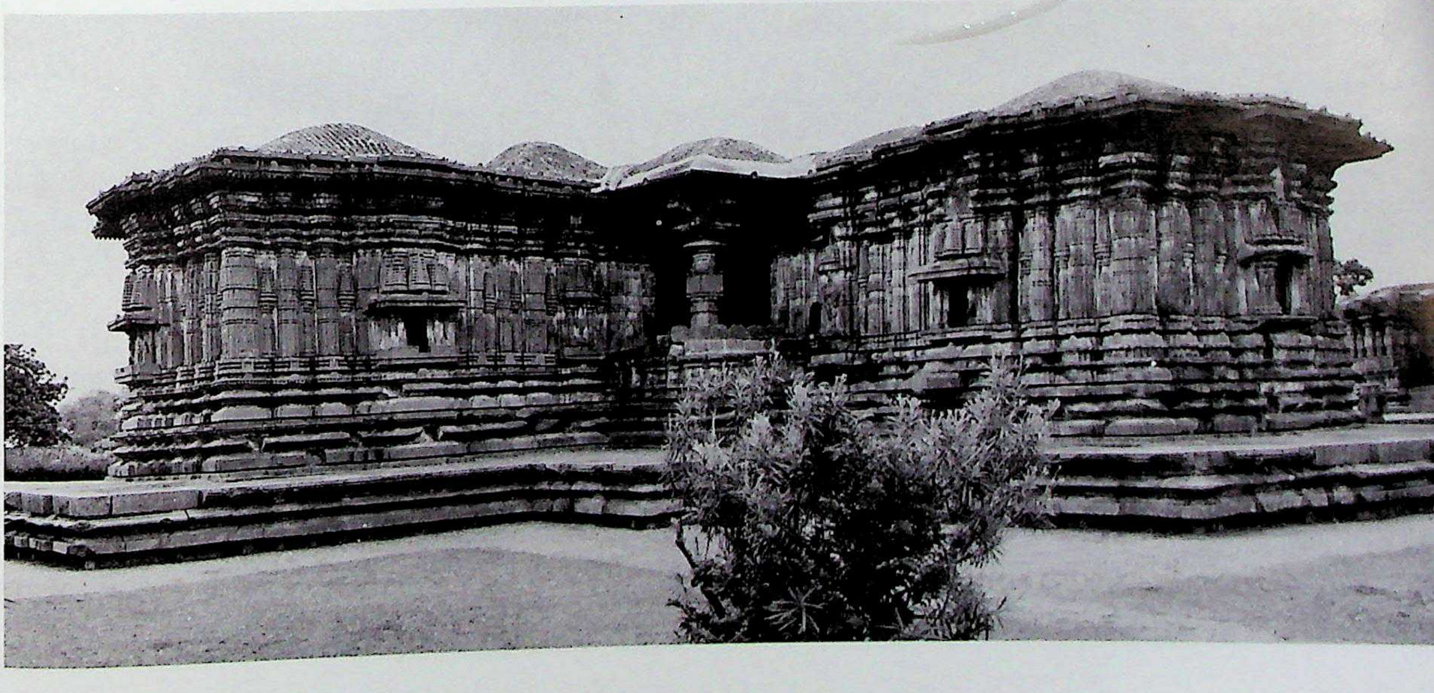

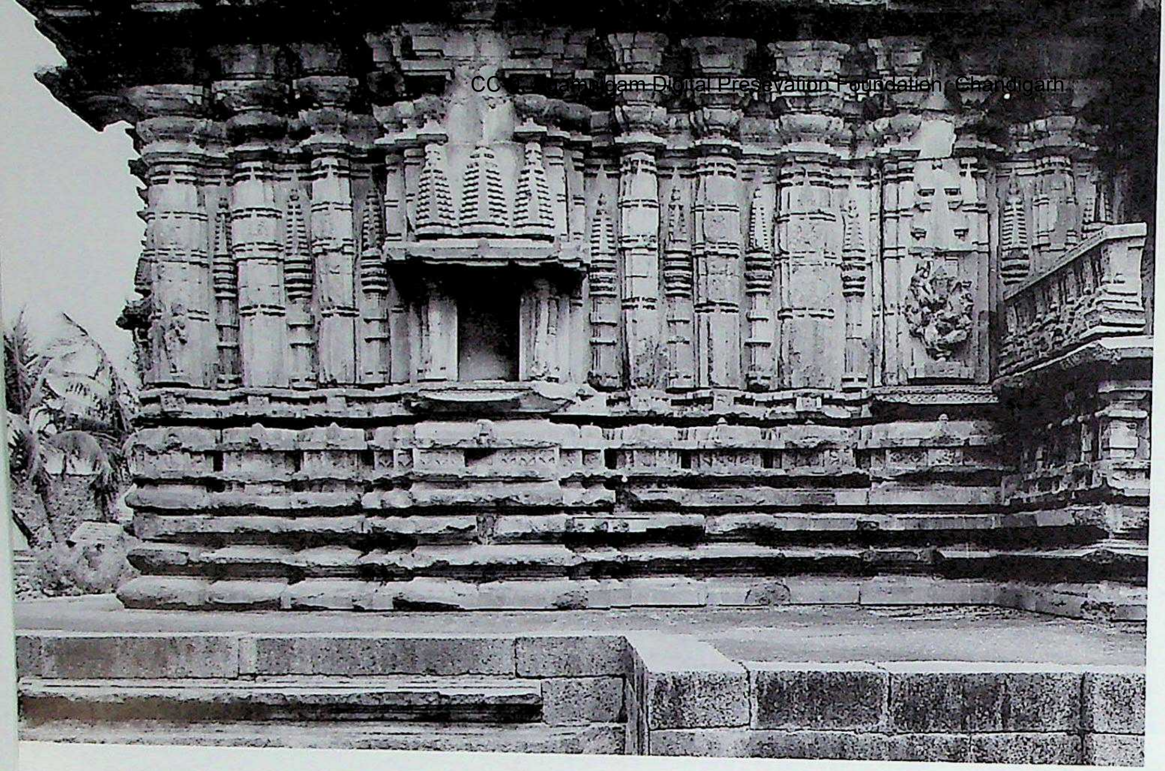

1405. Hanamkoṇḍa. Veyistambhālaguḍi, west shrine, south wall.

1406. Hanamkoṇḍa. Veyistambhālaguḍi, east shrine, north aspect.

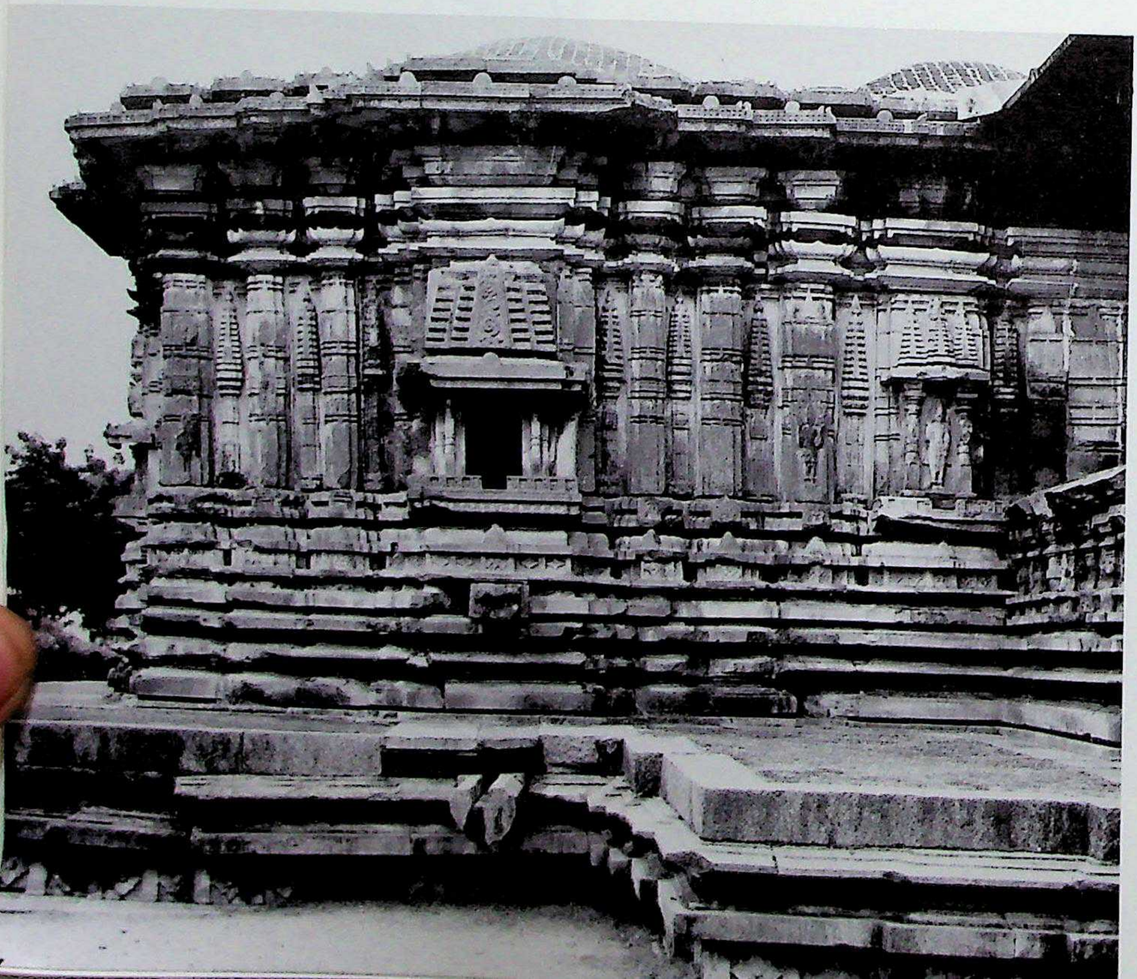

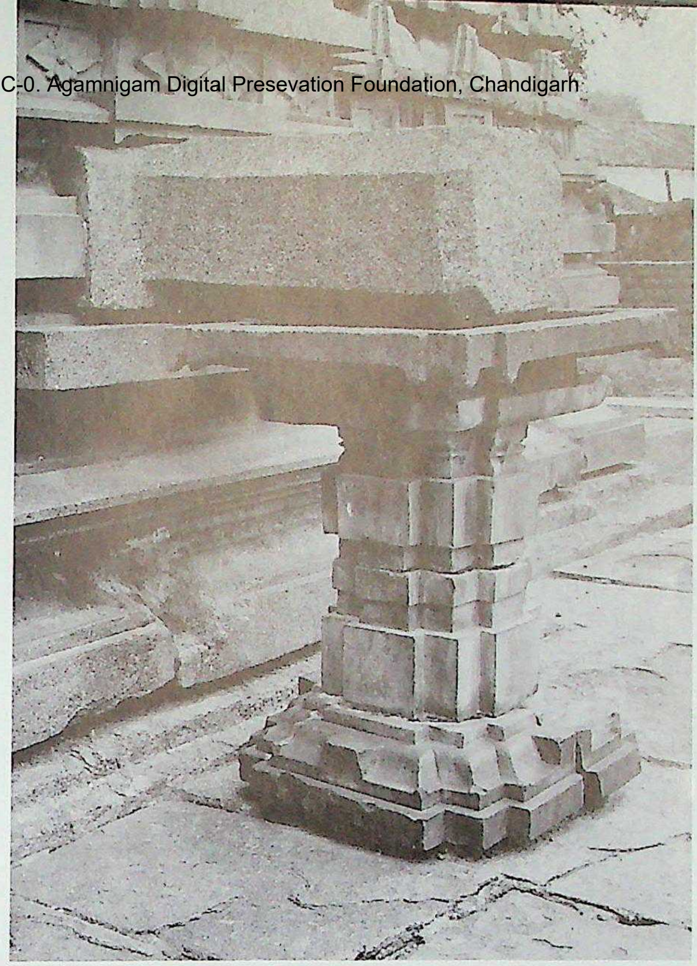

1407. Hanamkoṇḍa. Veyistambhālaguḍi, north shrine, praṇāla.

1408. Hanamkoṇḍa. Veyistambhālaguḍi, raṅgamaṇḍapa, south façade, vēdikā, āsanapaṭṭa and kakṣāsana.

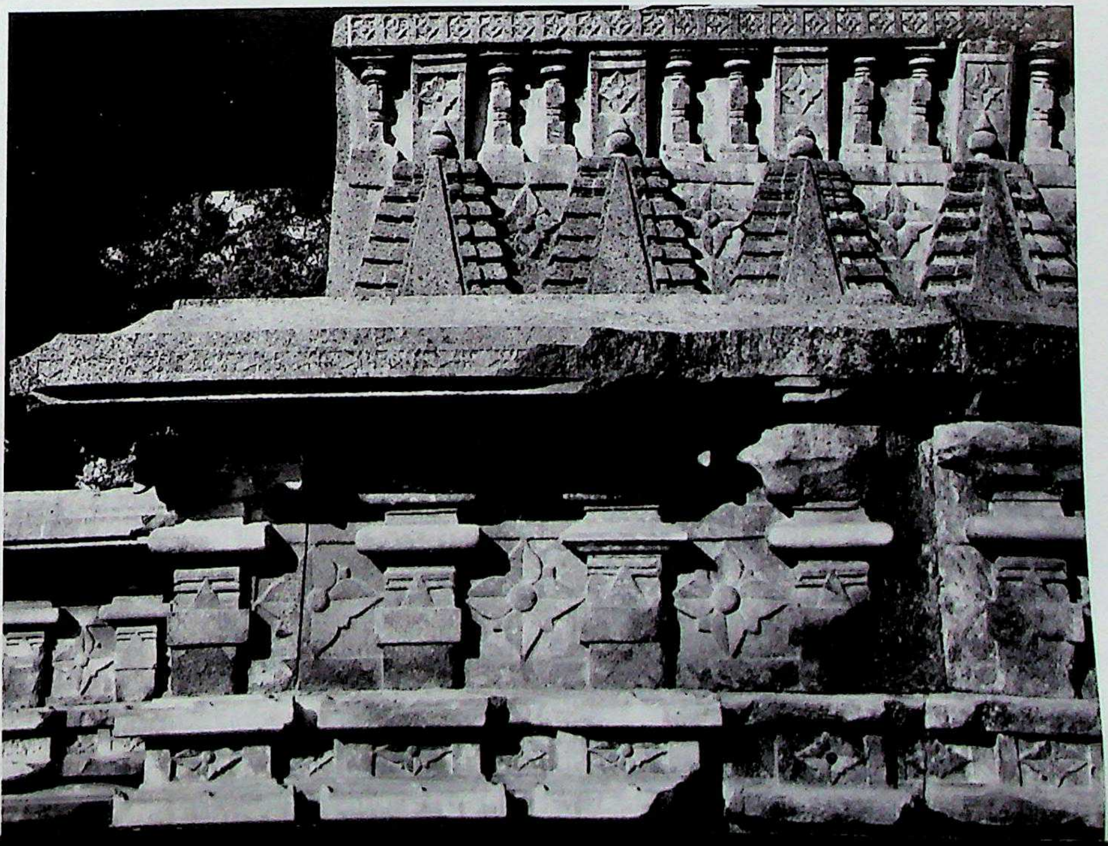

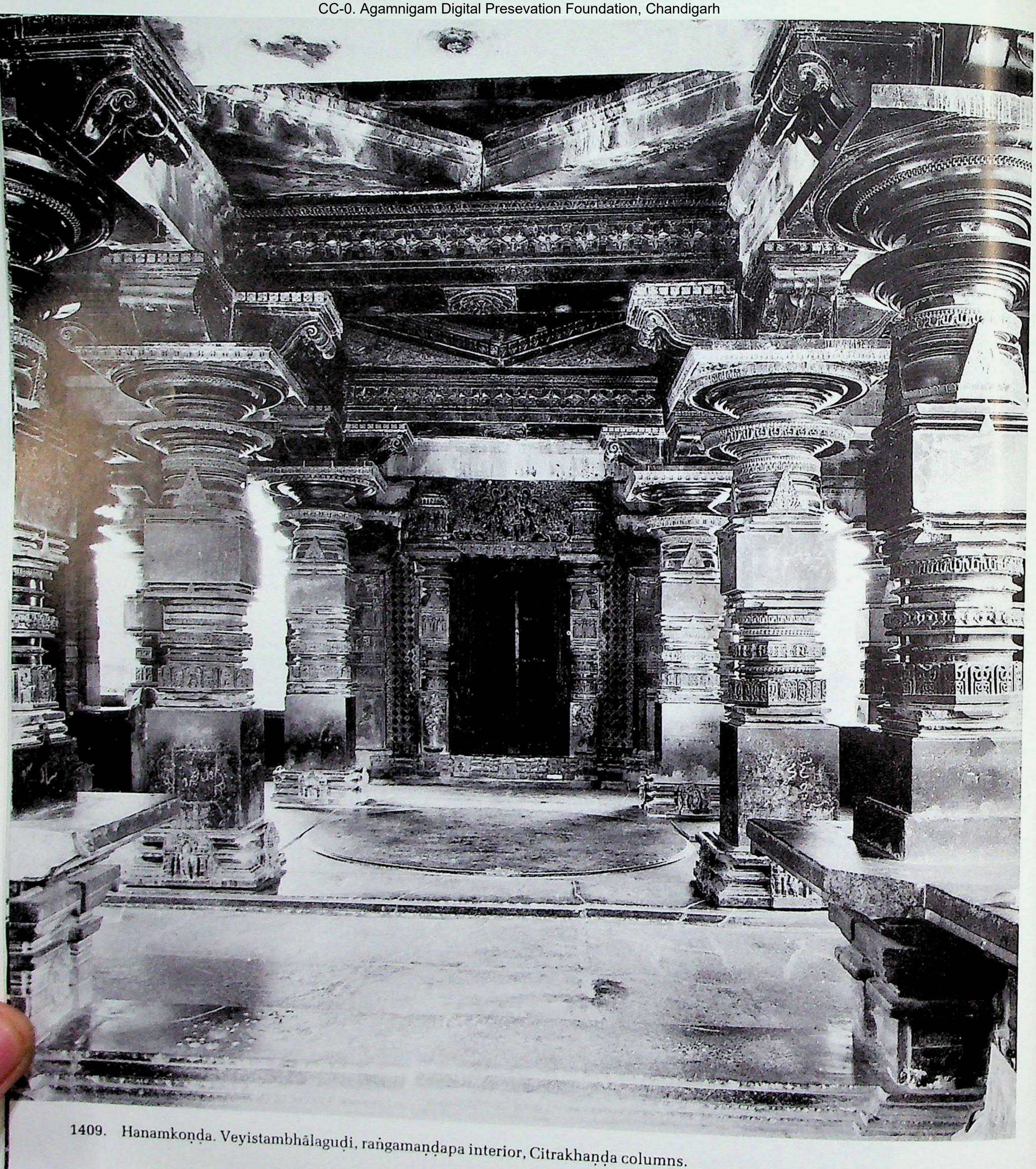

1409. Hanamkoṇḍa. Veyistambhālaguḍi, raṅgamaṇḍapa interior, Citrakhaṇḍa columns.

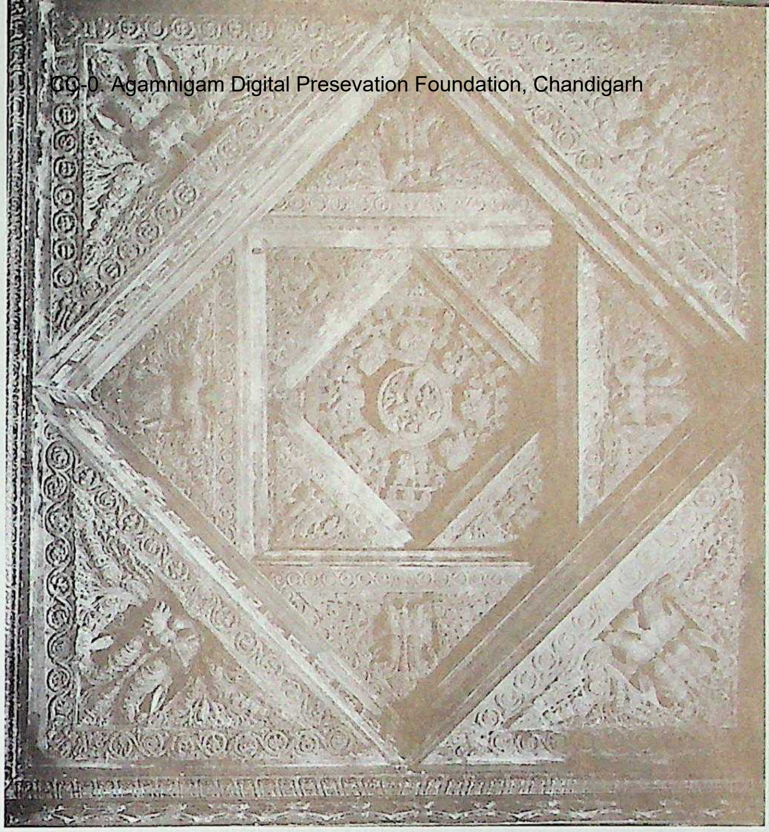

1411. Hanamkoṇḍa. Veyistambhālaguḍi, raṅgamaṇḍapa, carved lantern ceiling.

1410. Hanamkoṇḍa. Veyistambhālaguḍi, raṅgamaṇḍapa interior, intervening carved belts.

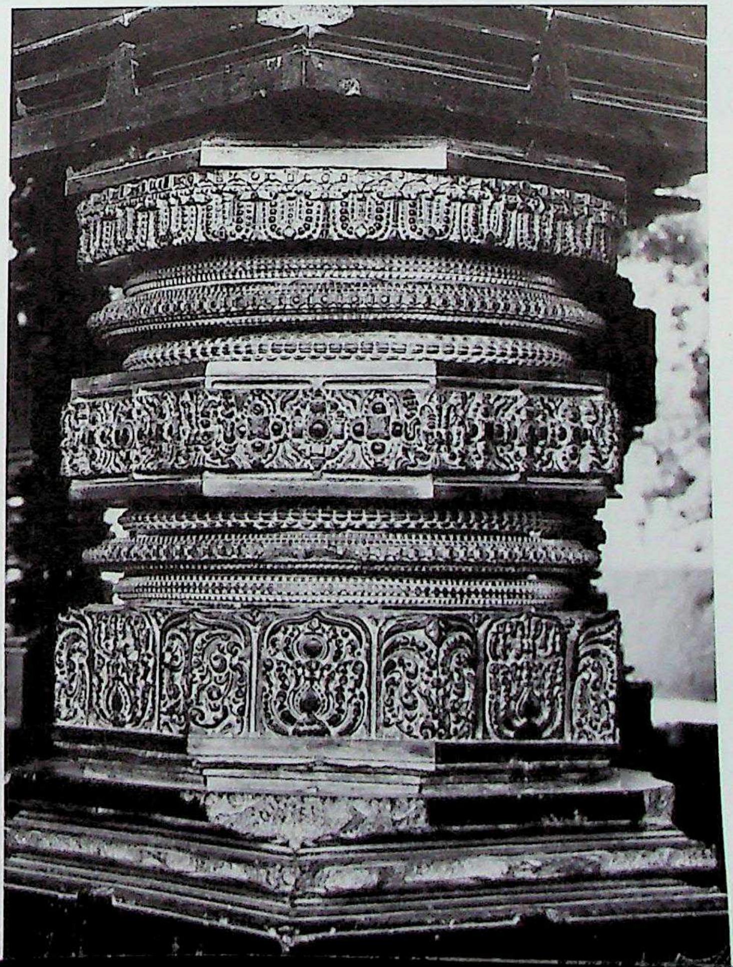

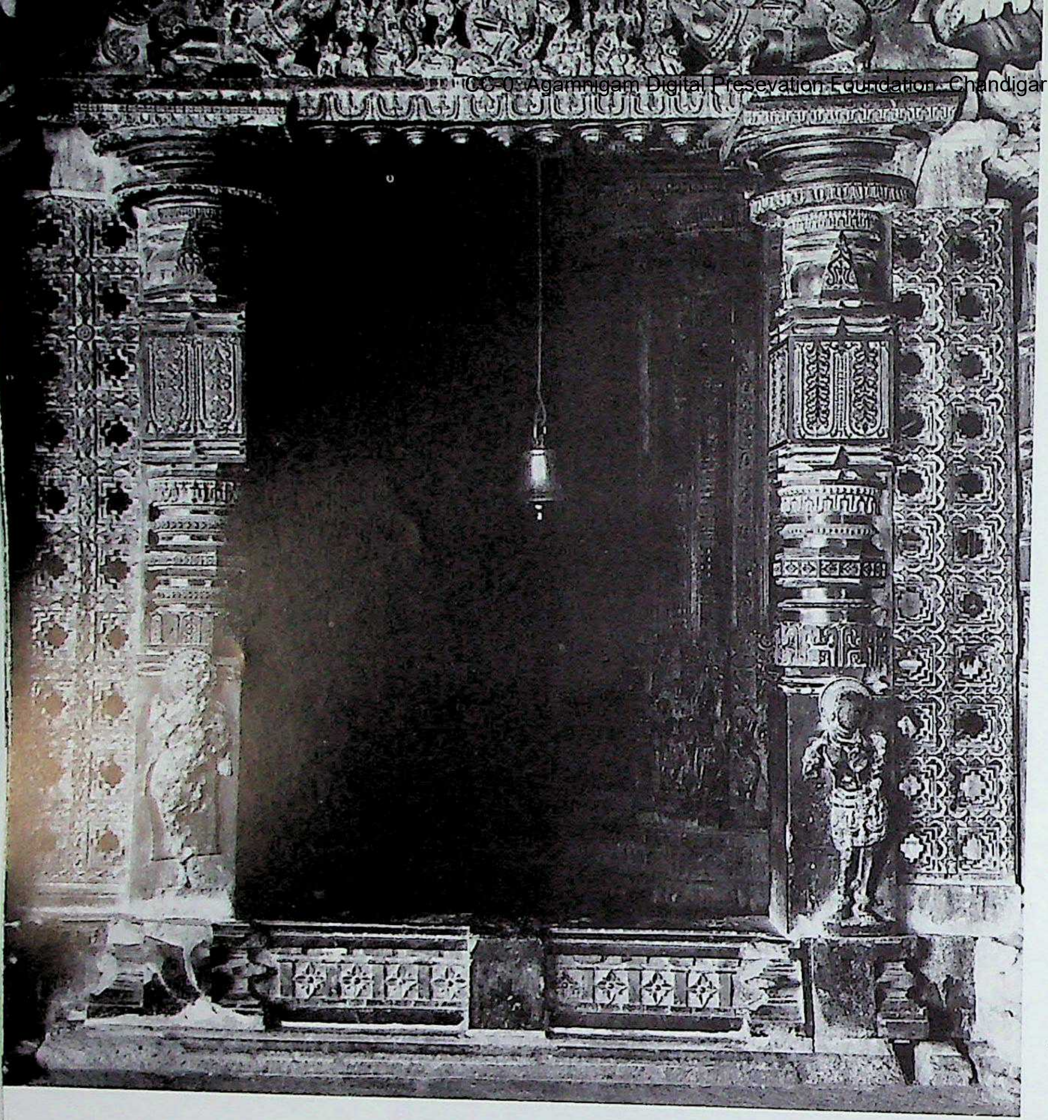

1412. Hanamkoṇḍa. Veyistambhālaguḍi, west shrine, antarāla-tōraṇa.

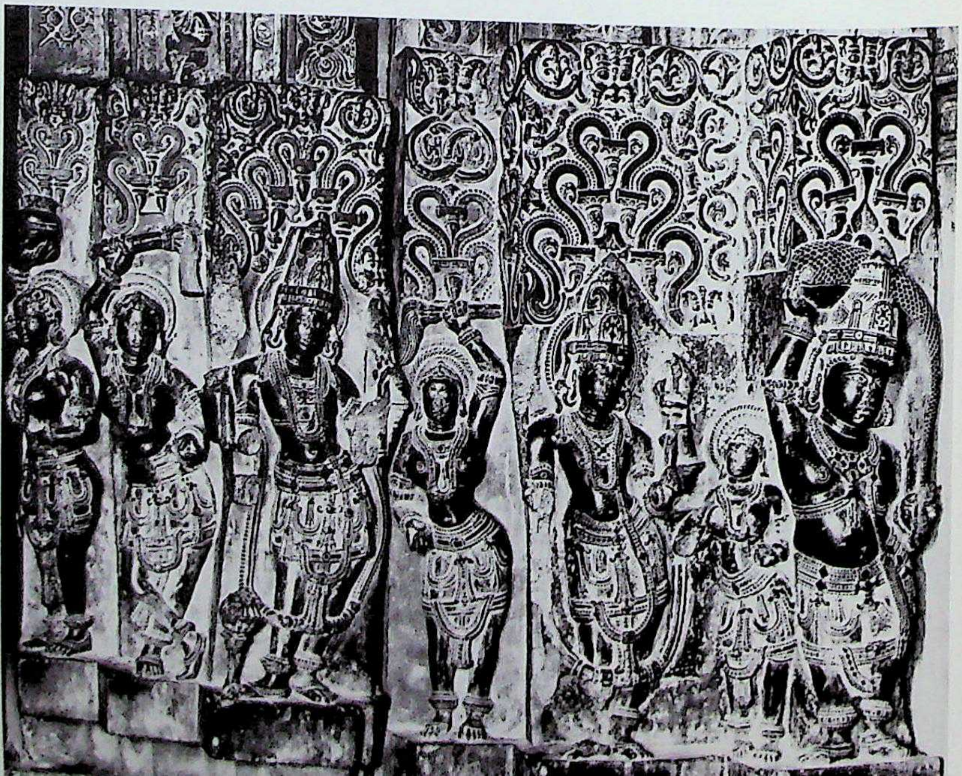

1413. Hanamkoṇḍa. Veyistambhālaguḍi, west shrine, garbhagṛha-doorframe, pēdyā figures.

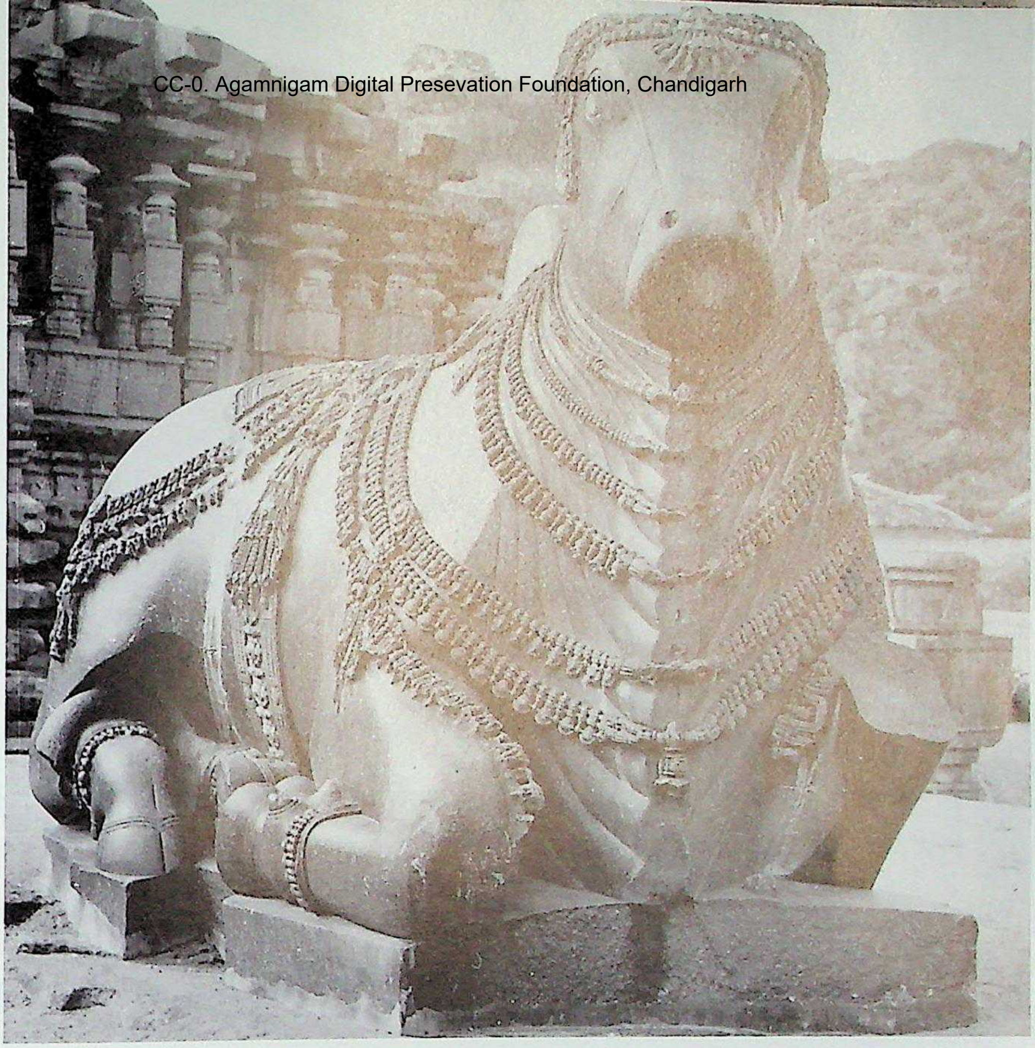

1414. Hanamkoṇḍa. Veyistambhālaguḍi, Nandi.

1415. Hanamkoṇḍa. Veyistambhālaguḍi, āsthāna-maṇḍapa, north.

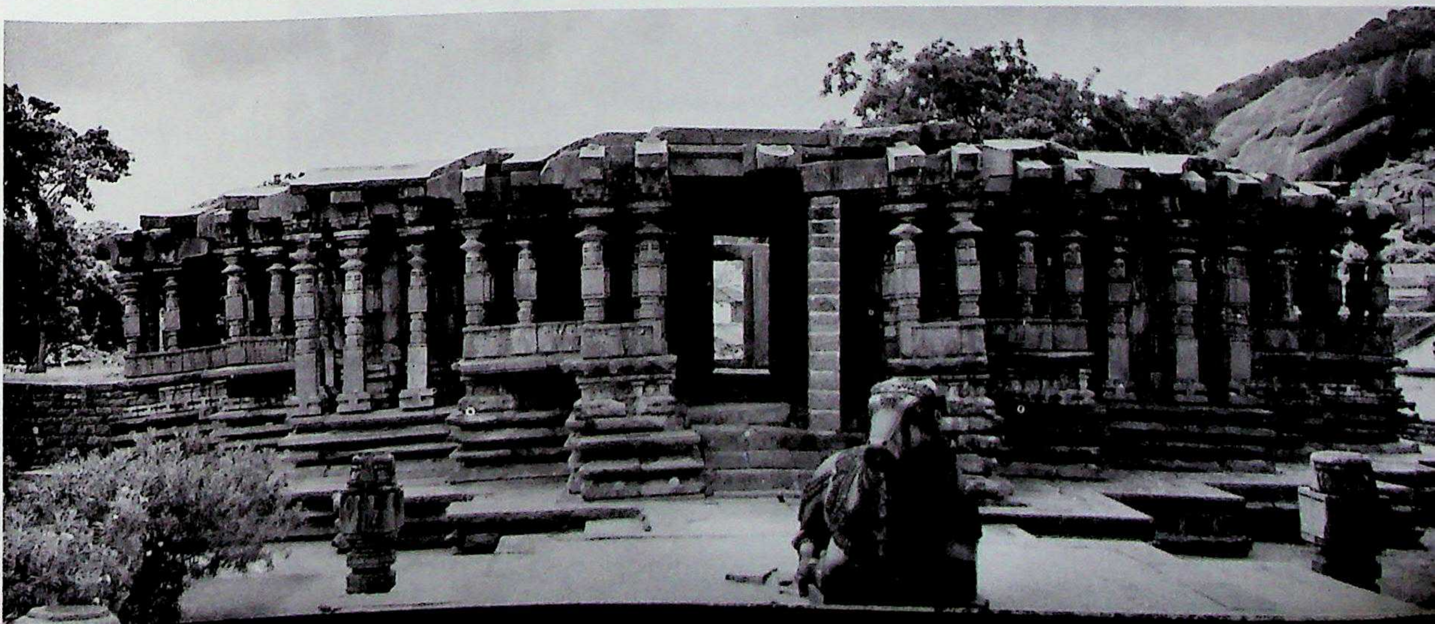

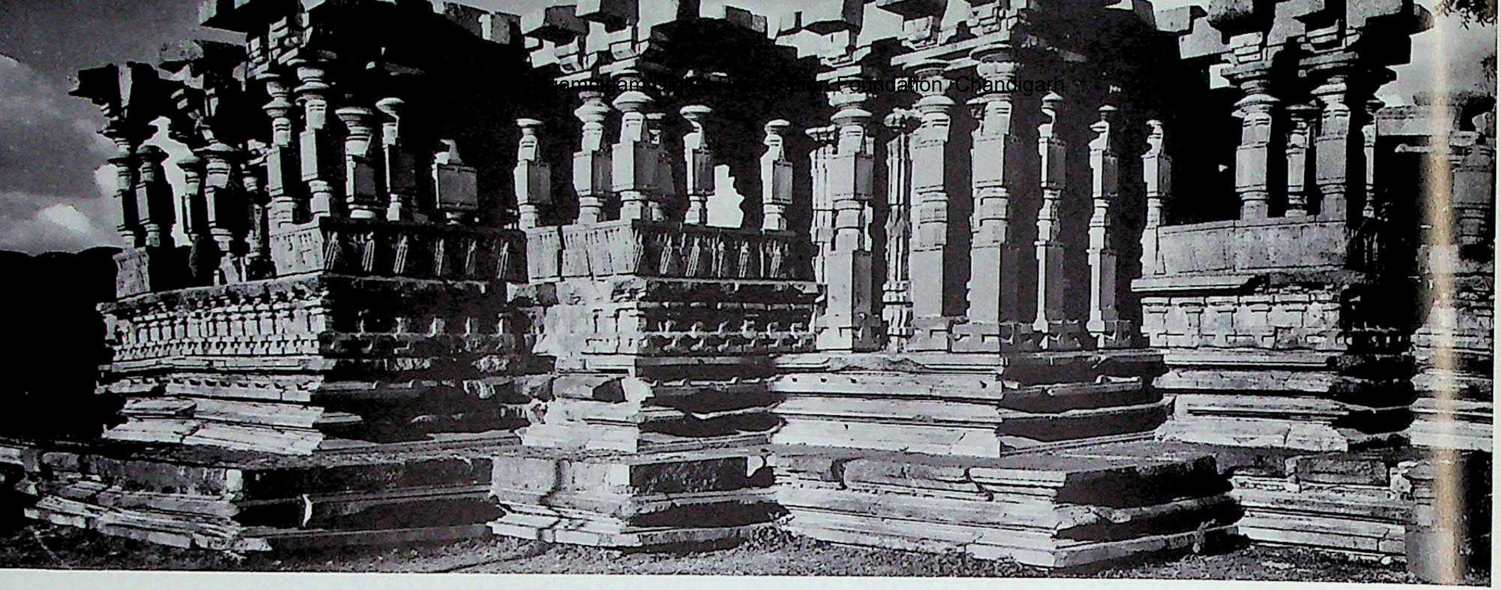

1416. Hanamkoṇḍa. Veyistambhālaguḍi, āsthāna-maṇḍapa, southeast.

1417. Hanamkoṇḍa. Veyistambhālaguḍi, āsthāna-maṇḍapa, northeast.

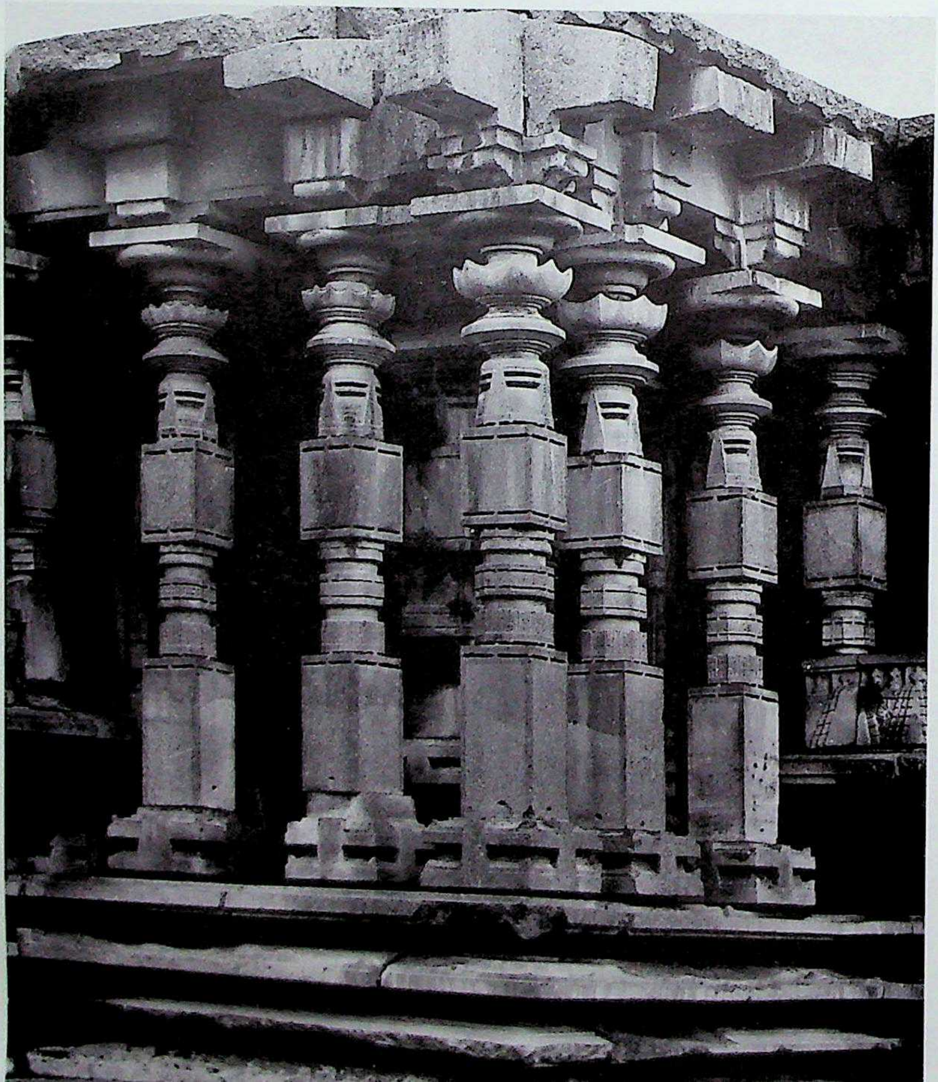

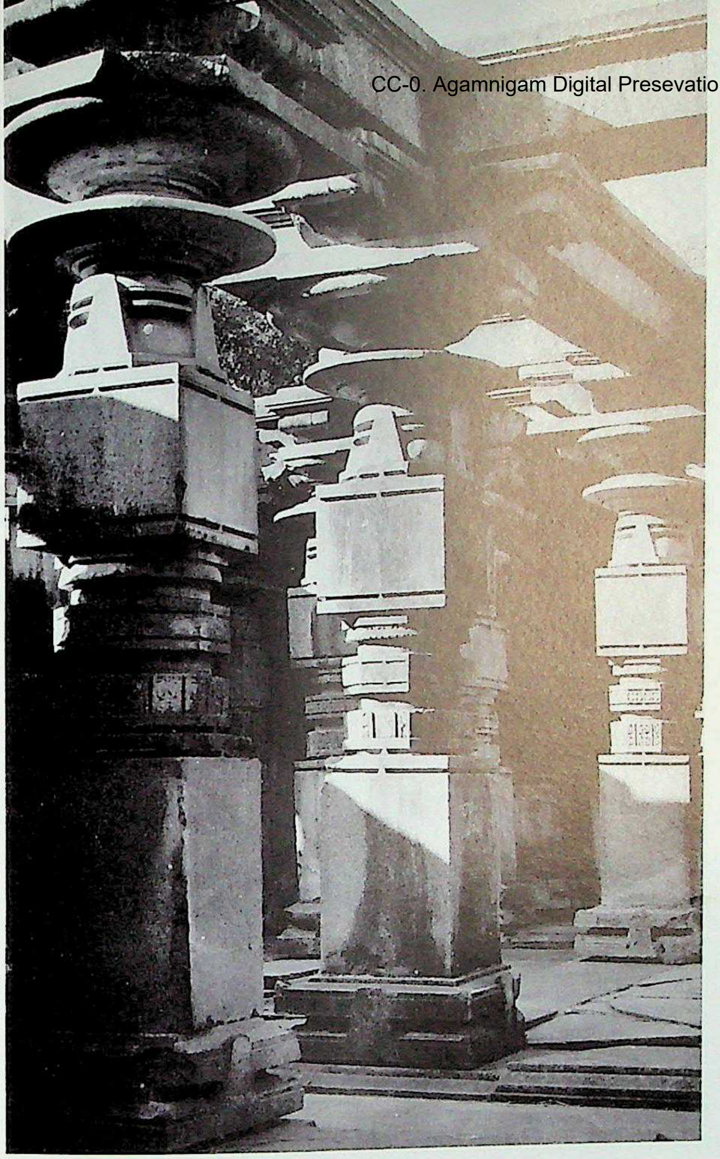

1418. Hanamkoṇḍa. Veyistambhālaguḍi, āsthāna-maṇḍapa, interior Citrakhaṇḍa columns.

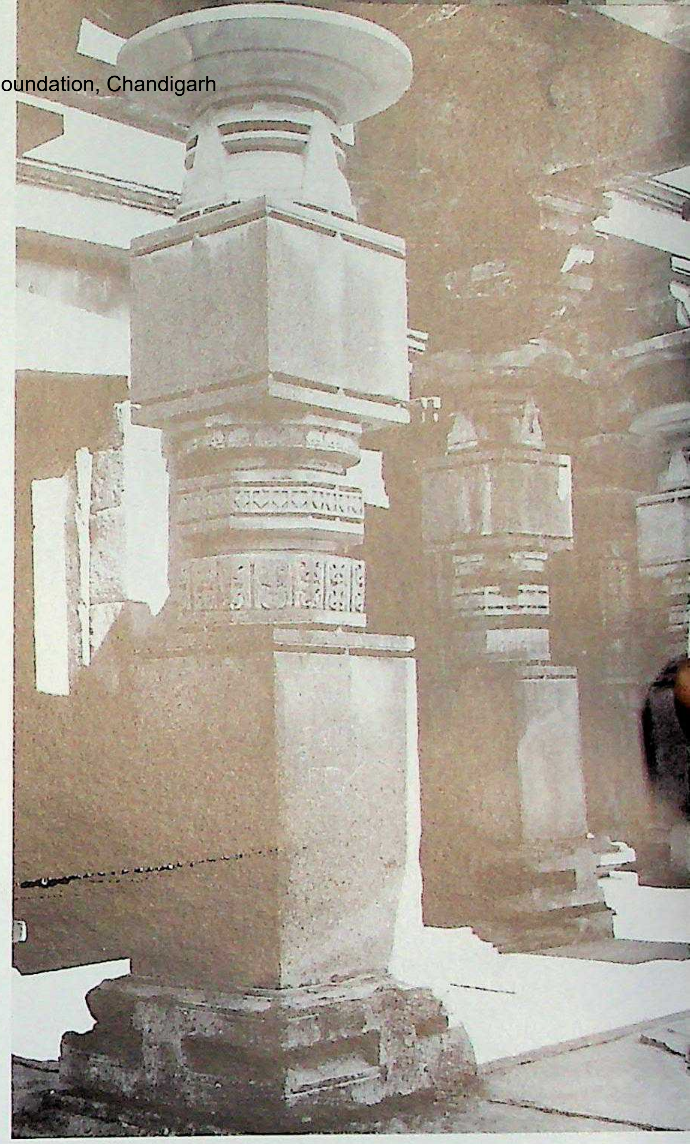

1419. Hanamkoṇḍa. Veyistambhālaguḍi, āsthāna-maṇḍapa, interior Citrakhaṇḍa columns.

1420. Manthena. Siddhēśvara and Śilēśvara temples, east. Teliṅgāṇa style, Kākatīyas of Varaṅgal. *C.* early 11th century and *C.* early 13th century A.D.

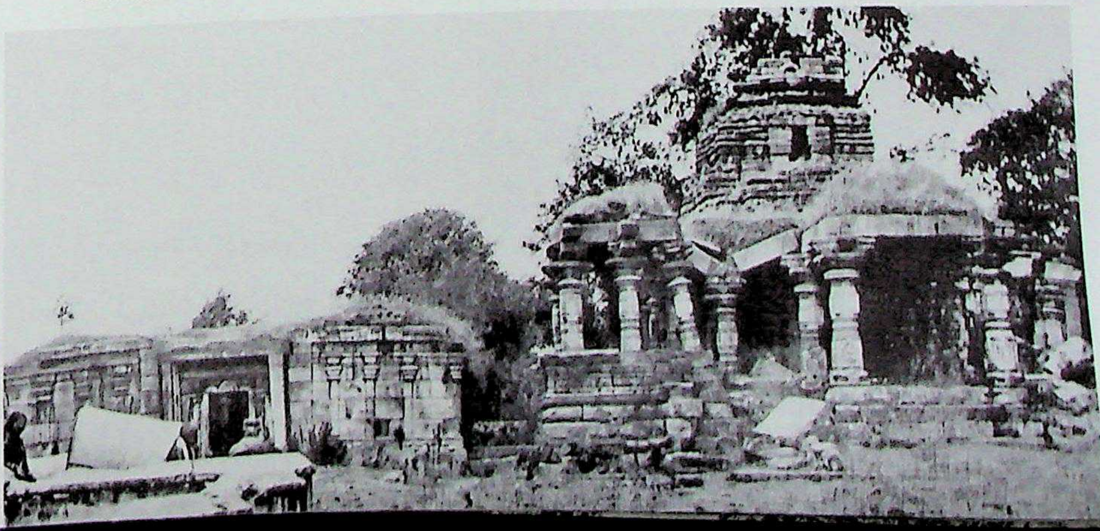

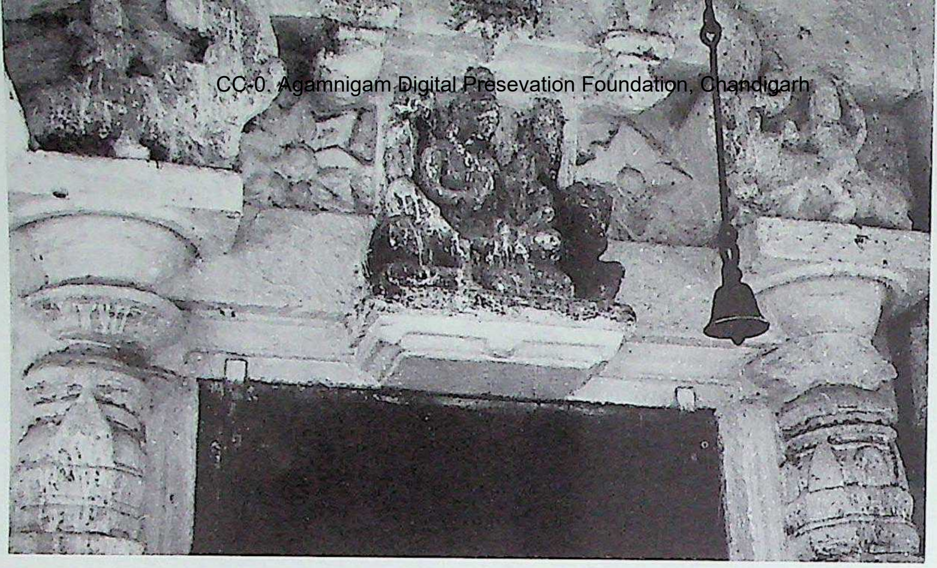

1421. Manthena. Siddhēśvara temple, antarāla-tōraṇa.

1422. Manthena. Śilēśvara temple, rebuilt raṅgamaṇḍapa, reused Citrakhaṇḍa pillars. C. 12th century A.D.

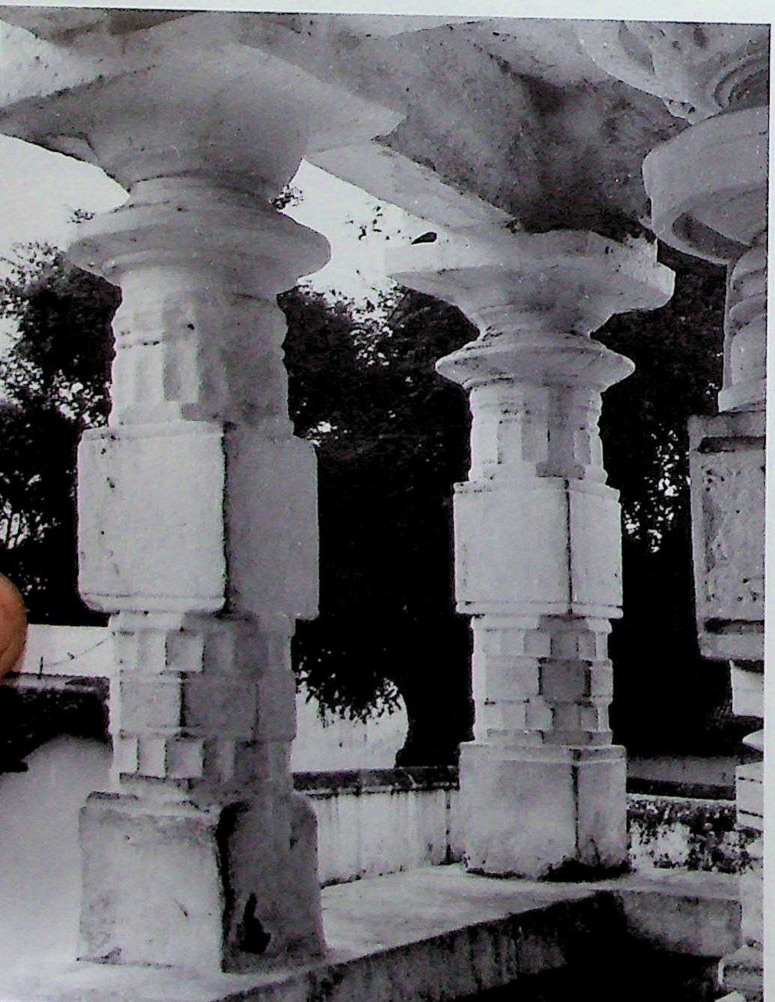

1423. Manthena. Śilēśvara temple, rebuilt raṅgamaṇḍapa, interior, nave, Citrakhaṇḍa column.

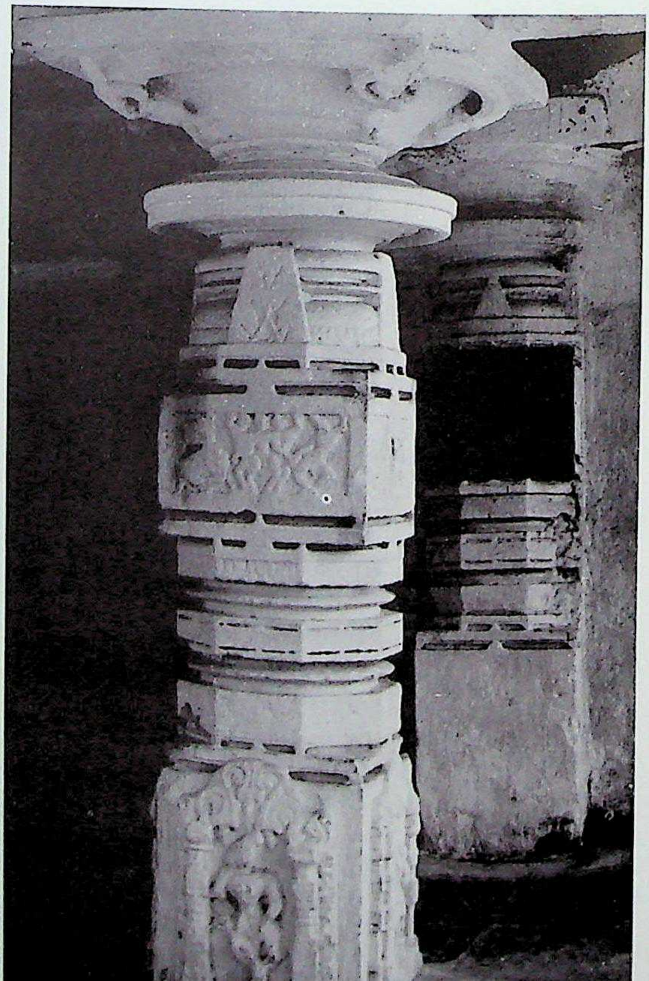

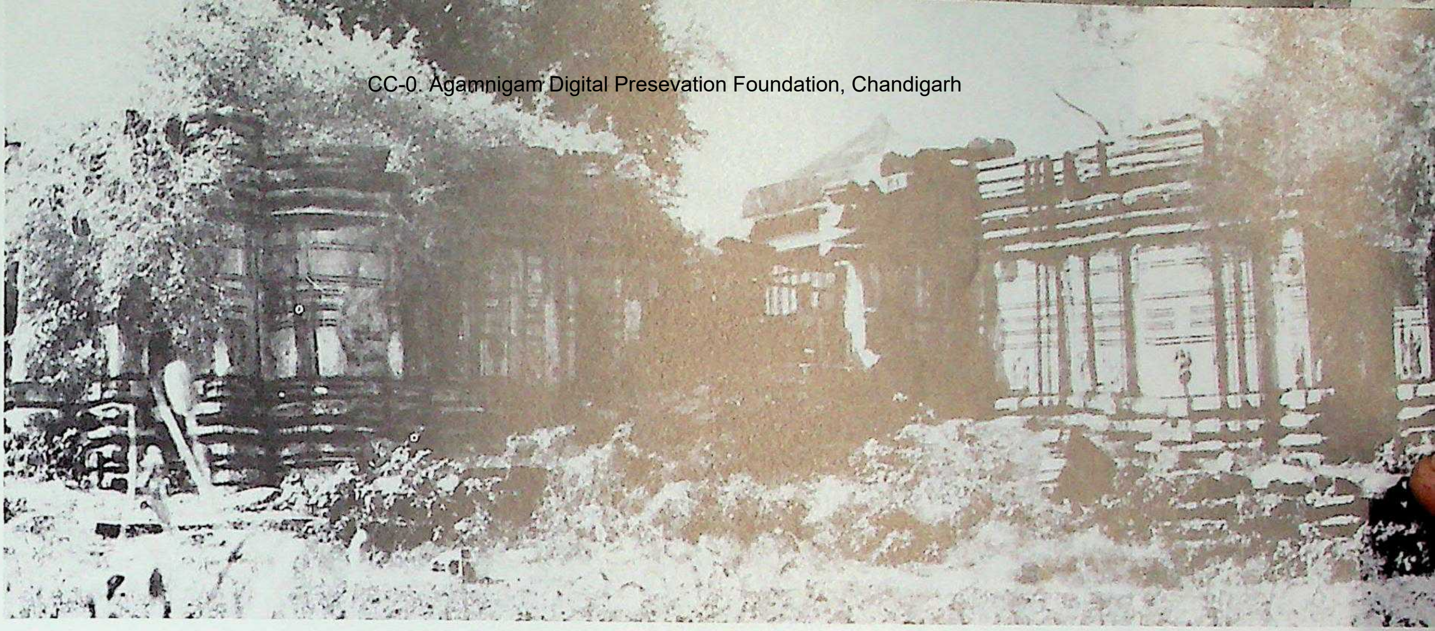

1424. Manthena. Gautamēśvara temple, northeast. Teliṅgāṇa style, Kākatīyas of Varaṅgal. *C.* early 13th century A.D. (After ARAD Nizam's Dominions.)

1425. Manthena. Gautamēśvara temple, east shrine, detail.

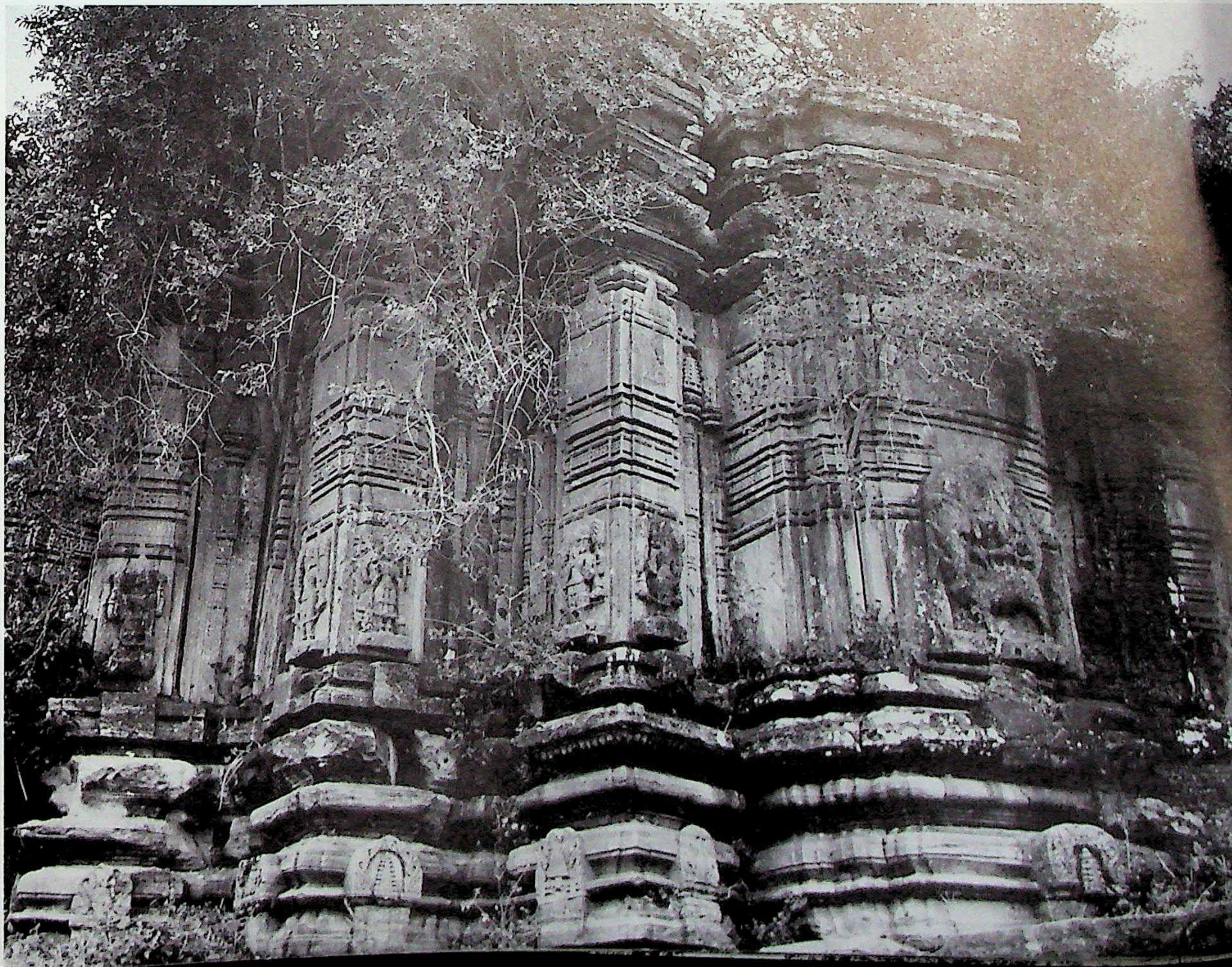

CC-0. Agamnigam Digital Preservation Foundation, Chandigarh

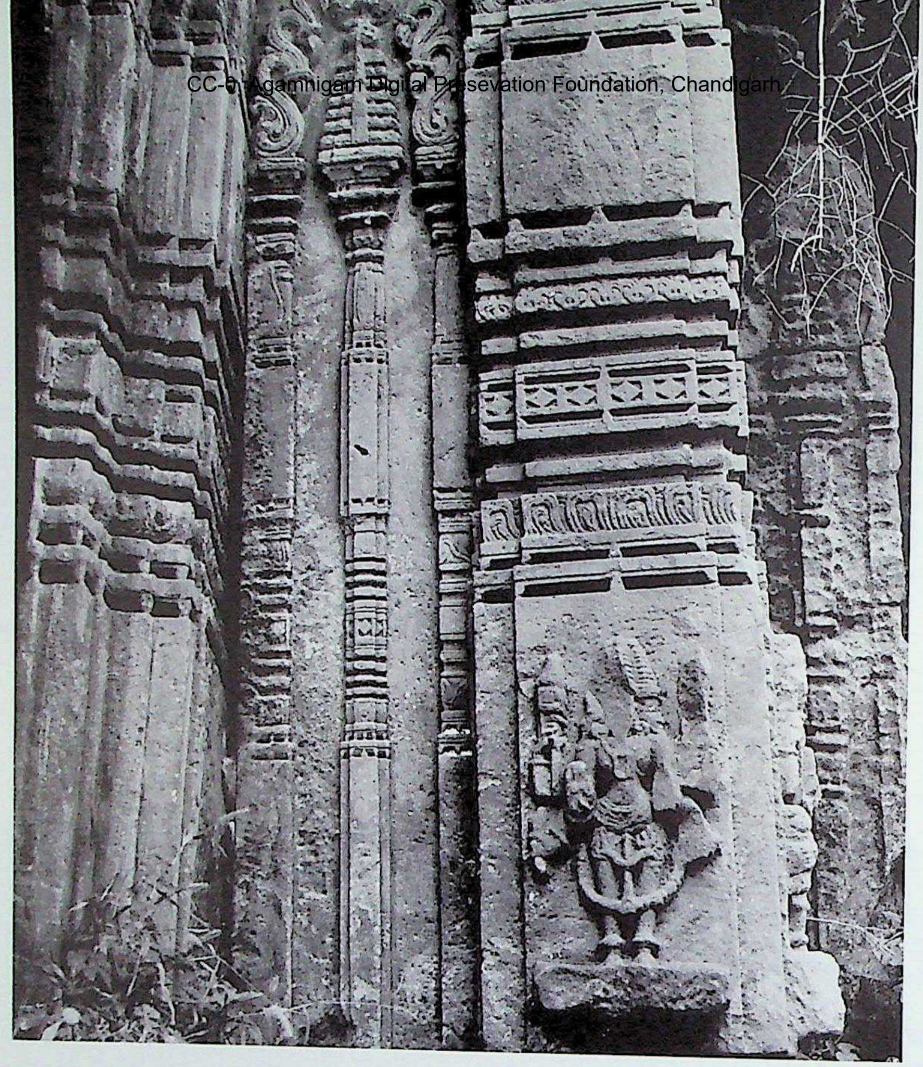

1426. Manthena. Gautamēśvara temple, east shrine, south wall, detail.

1427. Manthena. Gautamēśvara temple, east shrine, adhiṣṭhāna (vēdībandha).

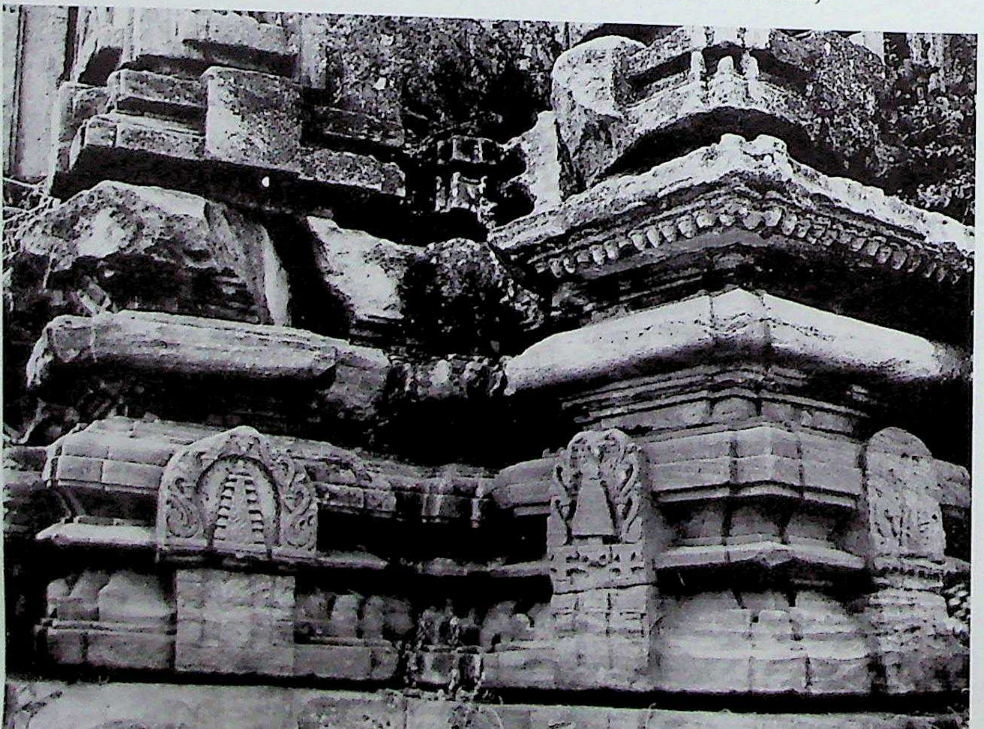

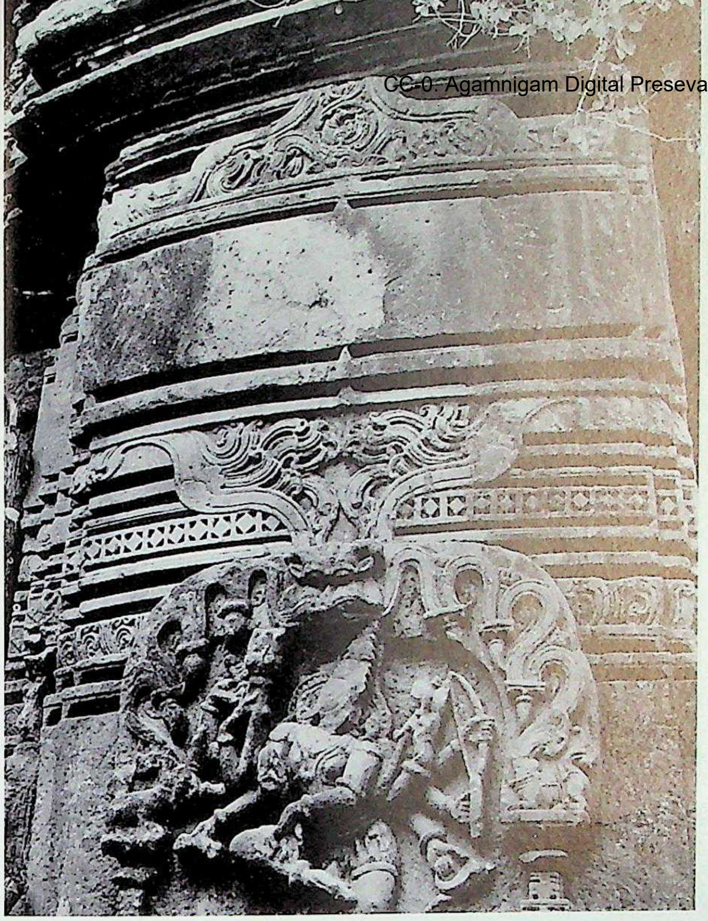

1428. Manthena. Gautamēśvara temple, east shrine, south wall, bhadra, detail.

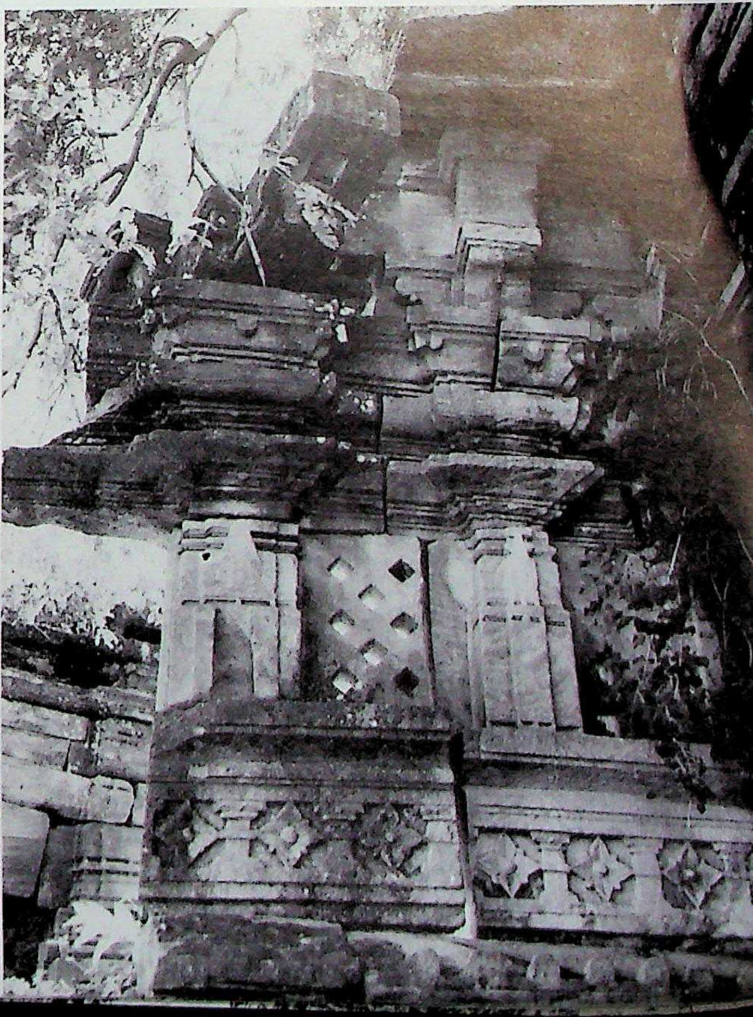

1429. Manthena. Gautamēśvara temple, raṅgamaṇḍapa, southeast corner.

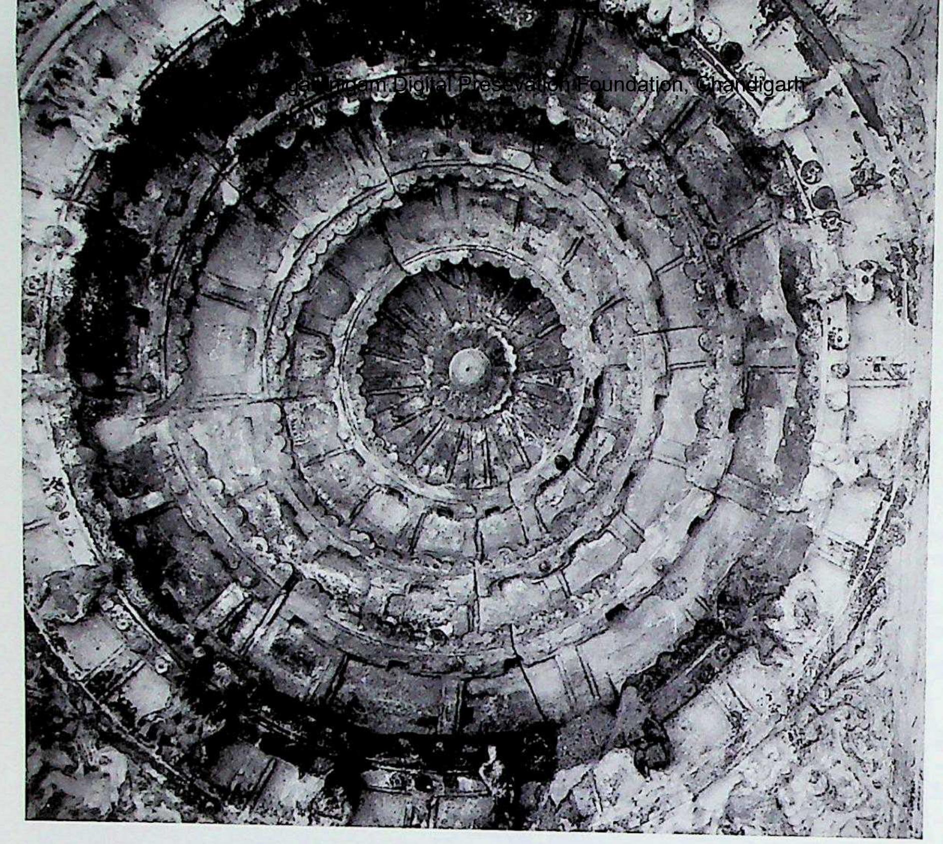

1430. Manthena. Gautamēśvara temple, raṅgamaṇḍapa, nave, Nābhicchanda ceiling.

1431. Manthena. Gautamēśvara temple, raṅgamaṇḍapa, nave, Citrakhaṇḍa column, upper section.

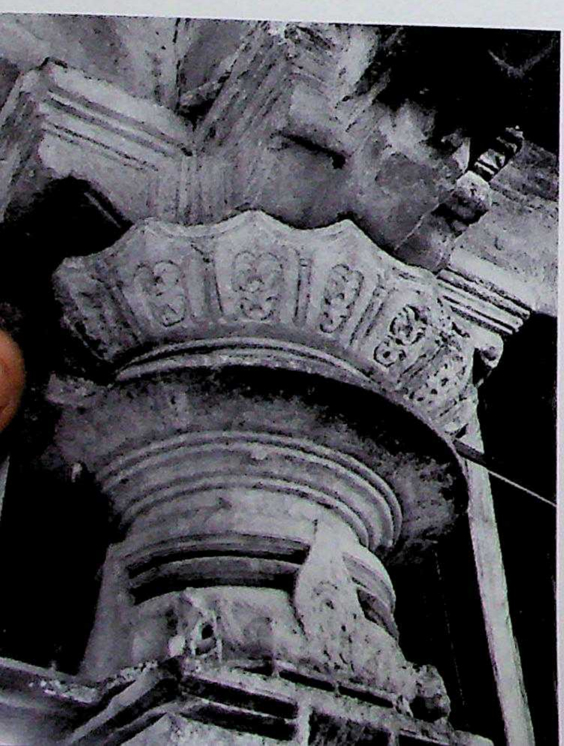

1432. Manthena. Gautamēśvara temple, Nandi.

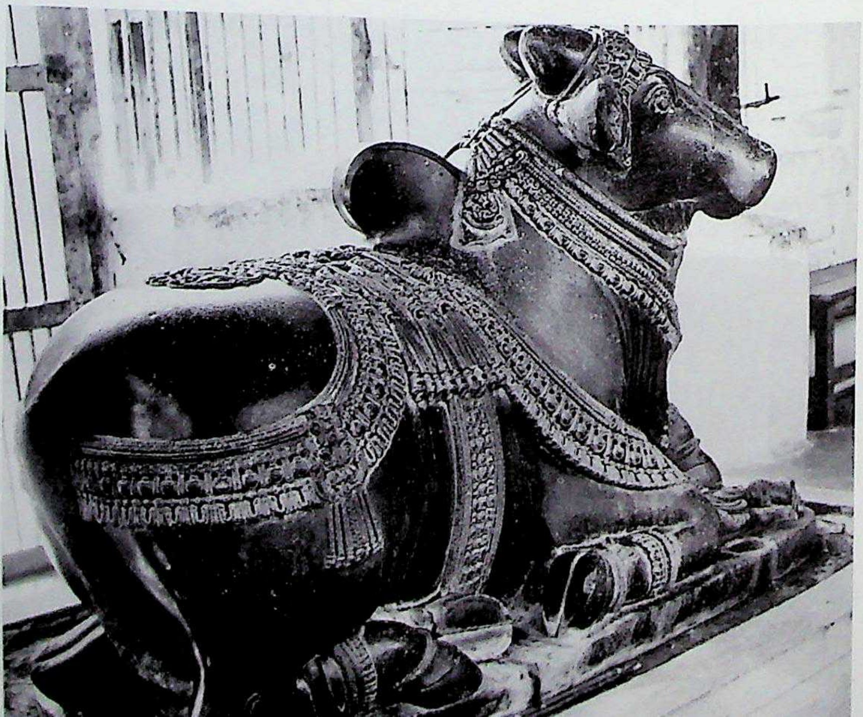

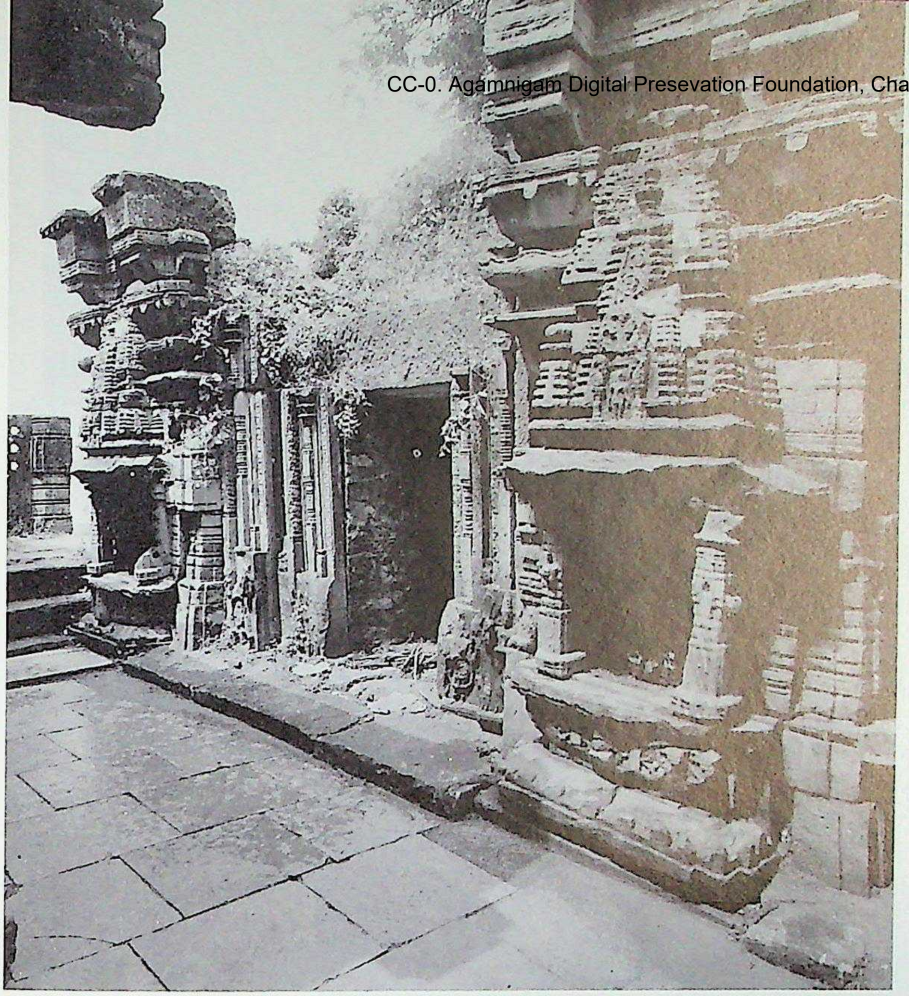

1433. Manthena. Gautamēśvara temple, east shrine, antarāla-wall, right, dēvakulikā-khattaka.

1434. Manthena. Gautamēśvara temple, east shrine, antarāla-wall, right, dēvakulikā-khattaka.

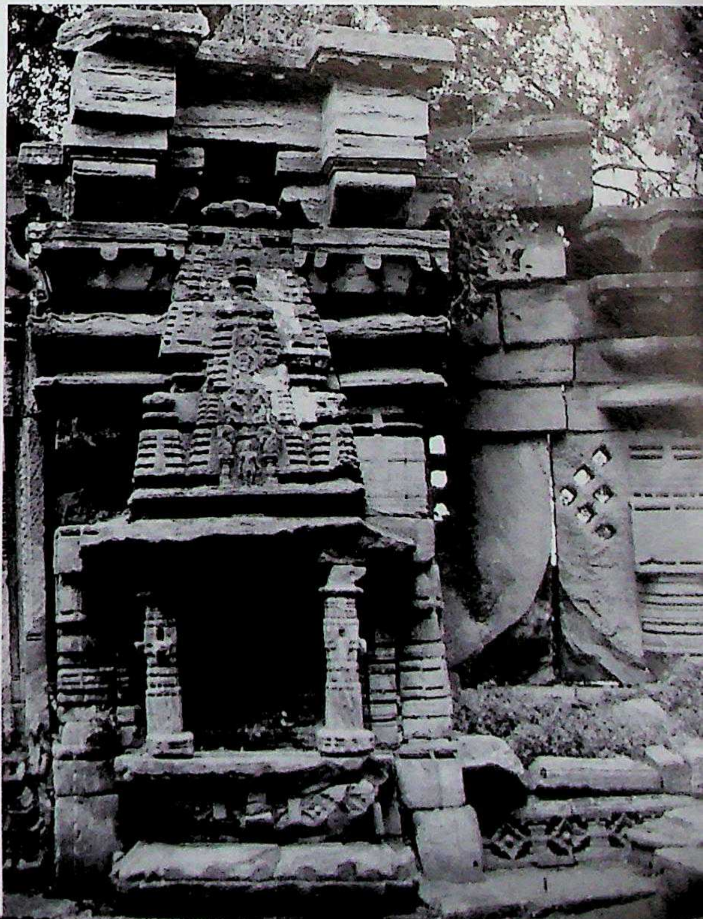

CC-0. Agamnigam Digital Preservation Foundation, Chandigarh

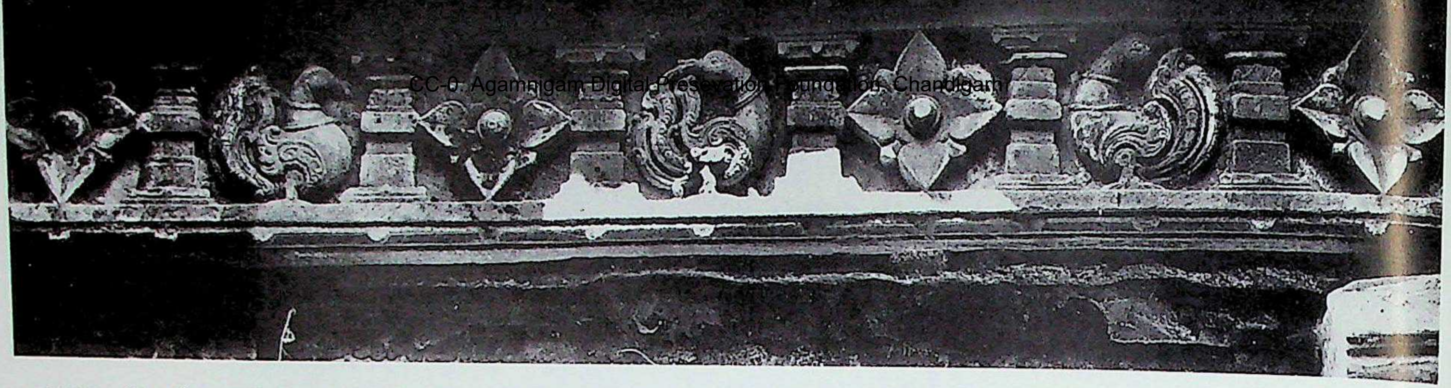

1435. Manthena. Gautamēśvara temple, east shrine, antarāla, lintel carving.

1436. Manthena. Gautamēśvara temple, east shrine, antarāla-doorframe.

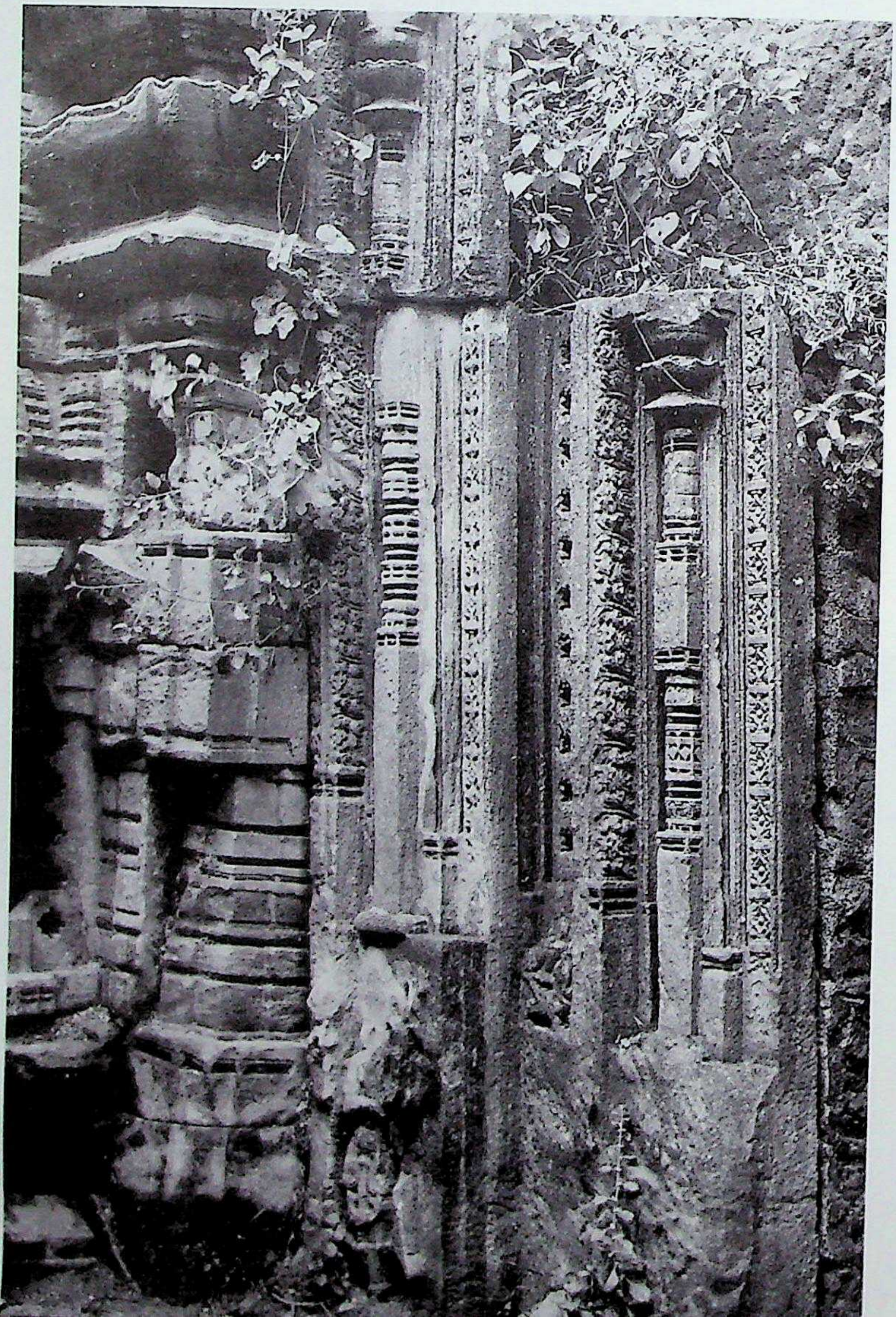

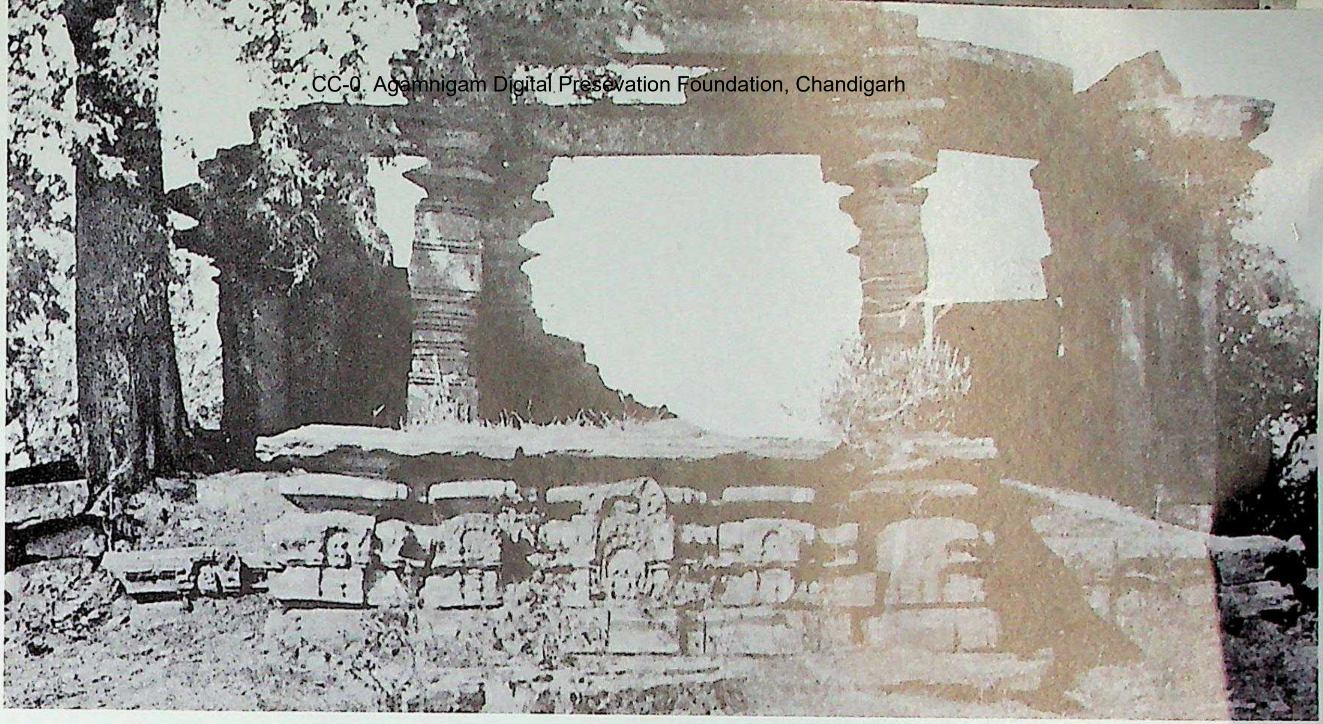

1437. Manthena. Gautamēśvara temple, ruined sabhāmaṇḍapa. (After ARAD Nizam's Dominions.)

1438. Manthena. Caturmukha (?) temple, wall detail. Teliṅgāṇa style, Kākatīyas of Varaṅgal. *C.* early 13th century A.D.

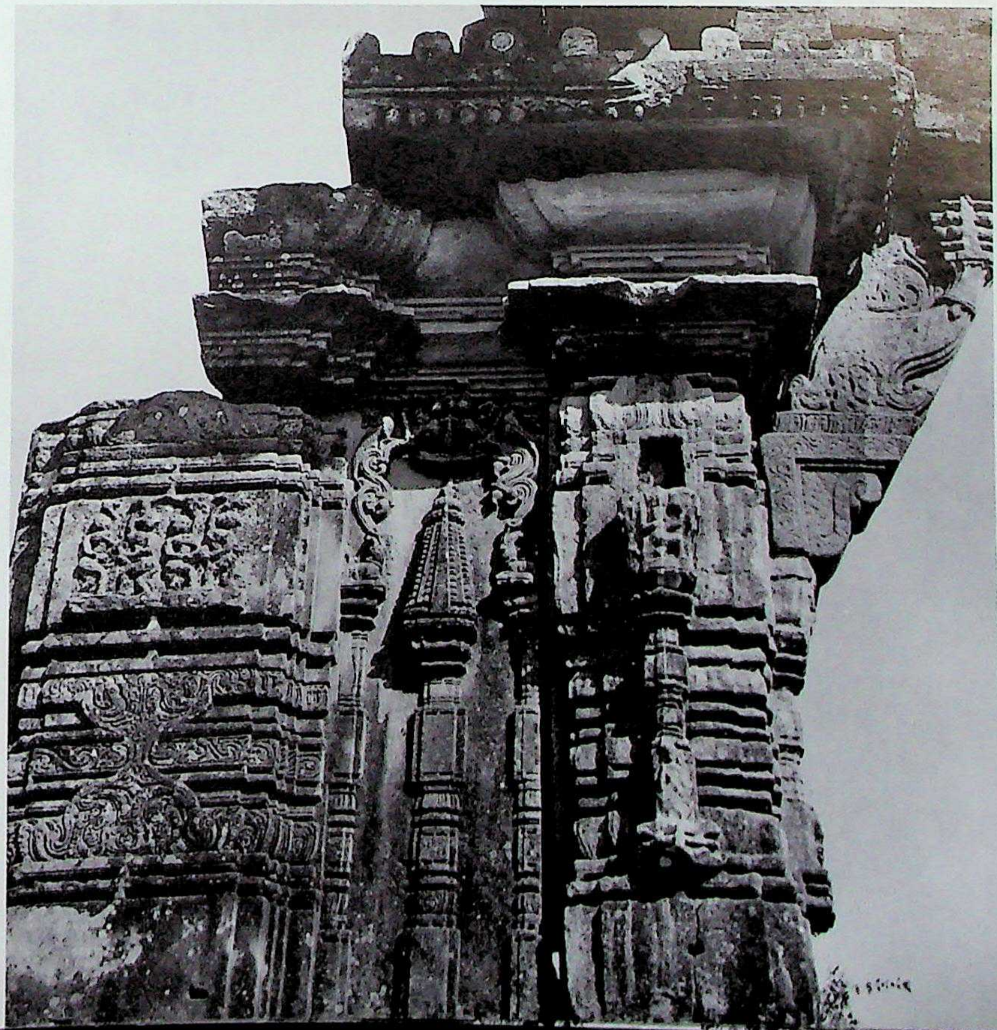

CC-0. Agamnigam Digital Preservation Foundation, Chandigarh

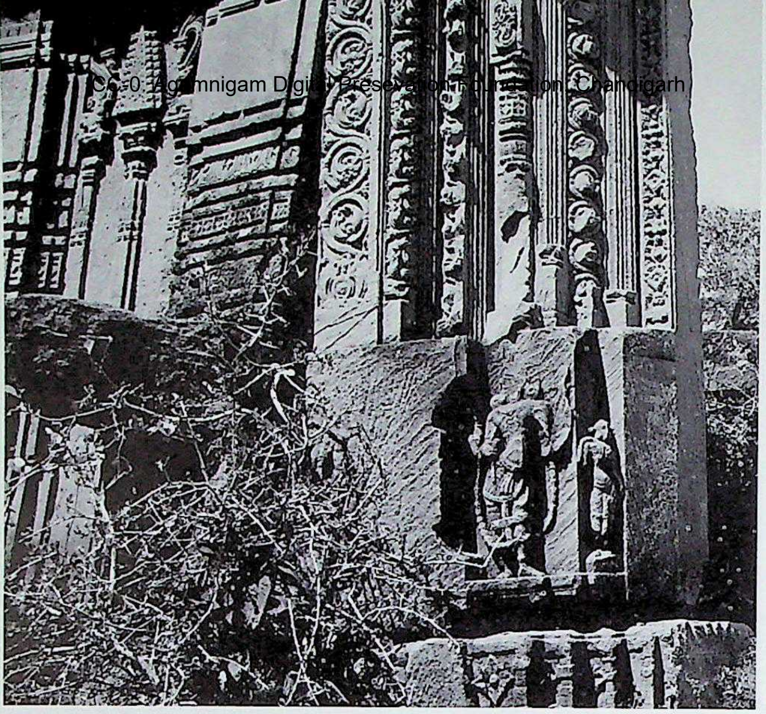

1439. Manthena. Caturmukha (?) temple, doorframe detail.

1440. Manthena. Caturmukha (?) temple, Citrakhaṇḍa pillar.

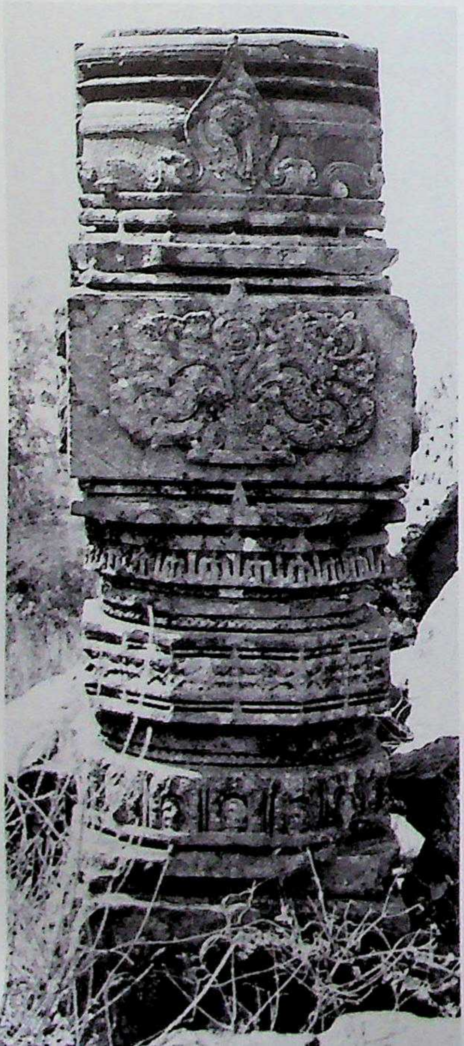

1441. Manthena. Caturmukha (?) temple, Citrakhaṇḍa pillar.

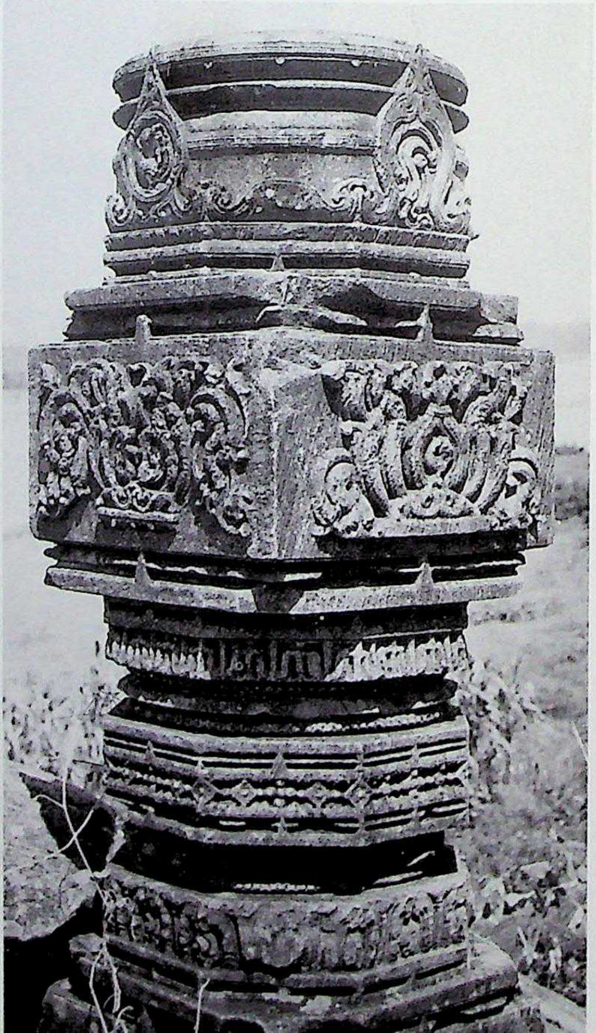

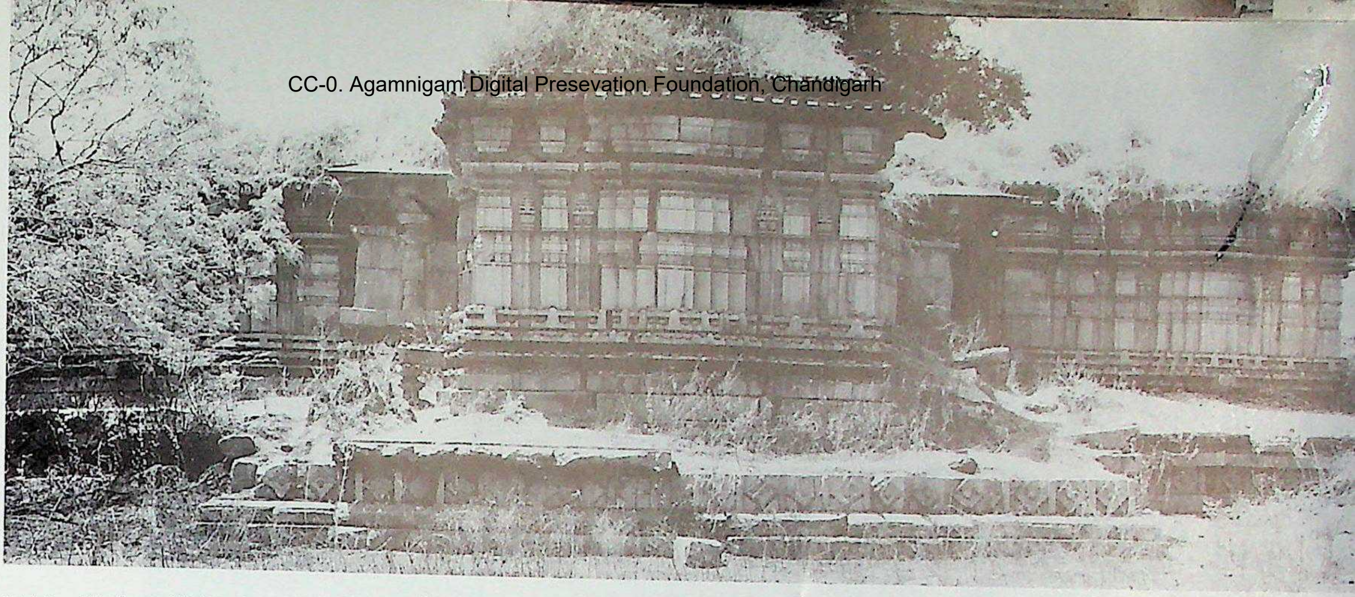

1442. Kothapalli (Kothapalle). Trikūṭa Śiva temple, north. Teliṅgāṇa style, Kākatīyas of Varaṅgal. *C.* late 12th century A.D.

1443. Kothapalli. Trikūṭa Śiva temple, west vimāna, north.

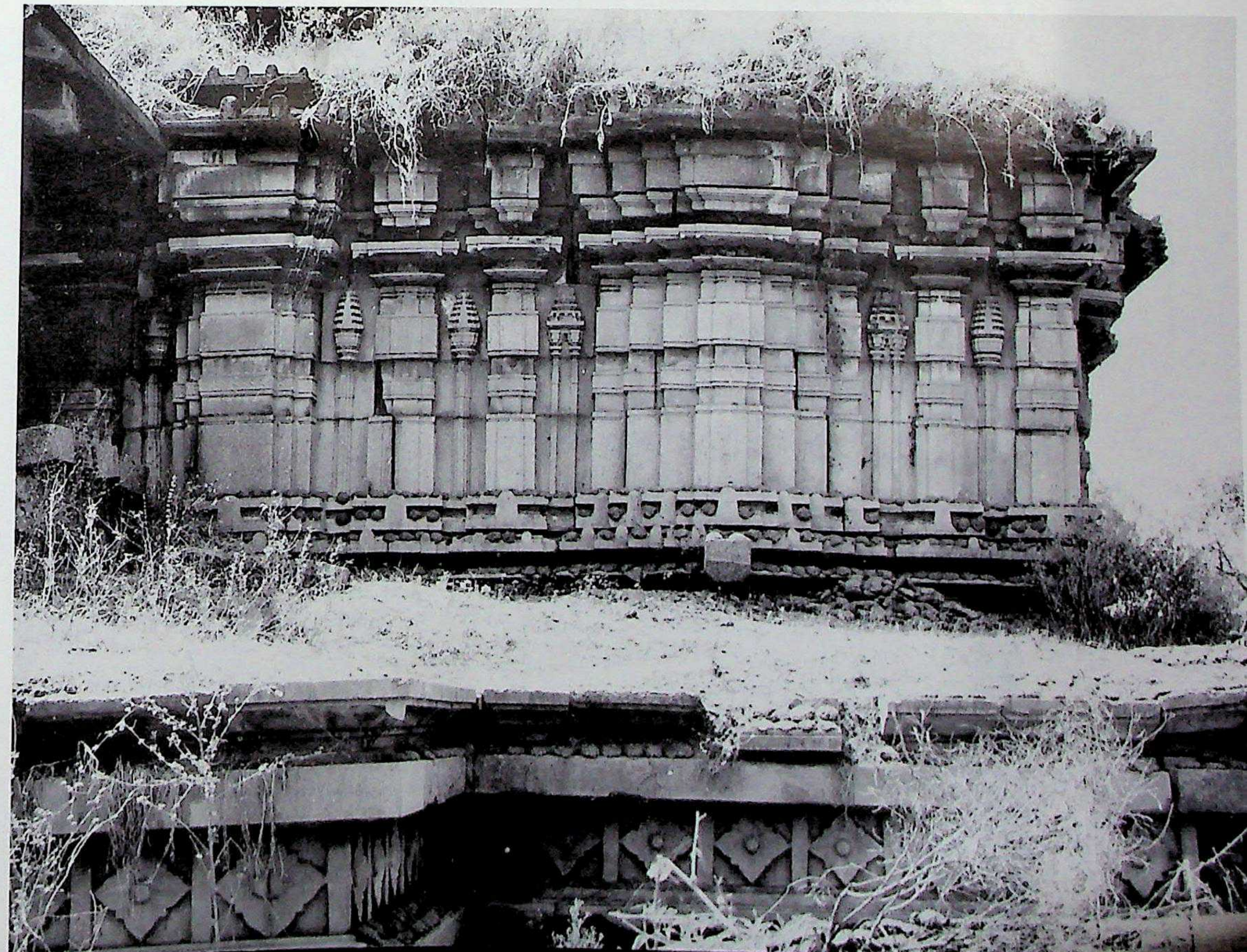

CC-0. Agamnigam Digital Preservation Foundation, Chandigarh

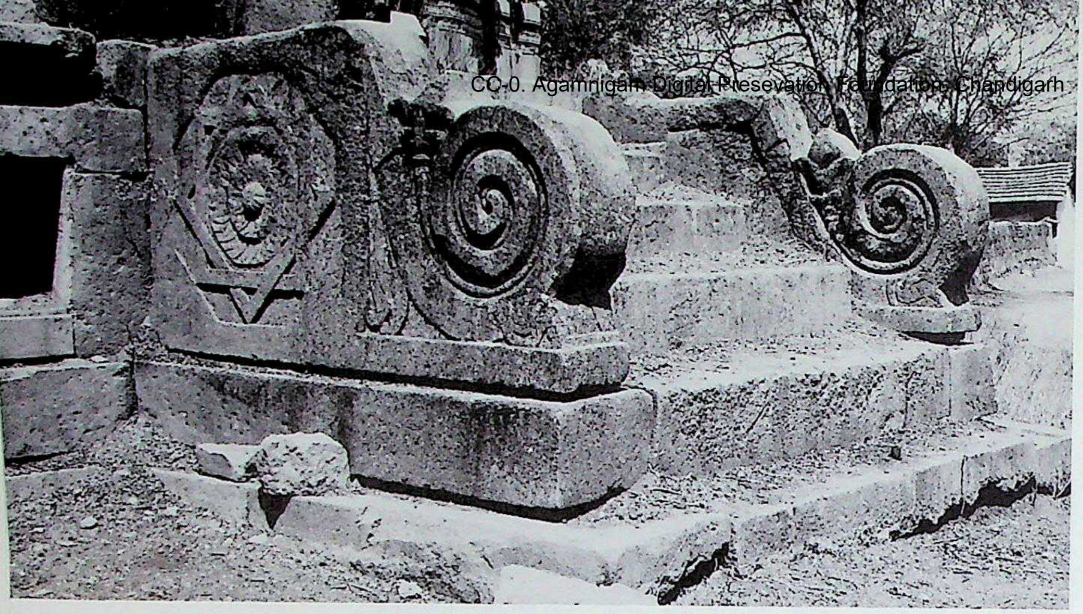

1444. Kothapalli. Trikūṭa Śiva temple, maṇḍapa, hastihasta-banister.

1445. Kothapalli. Trikūṭa Śiva temple, raṅgamaṇḍapa, interior, pial, dēvakulikā.

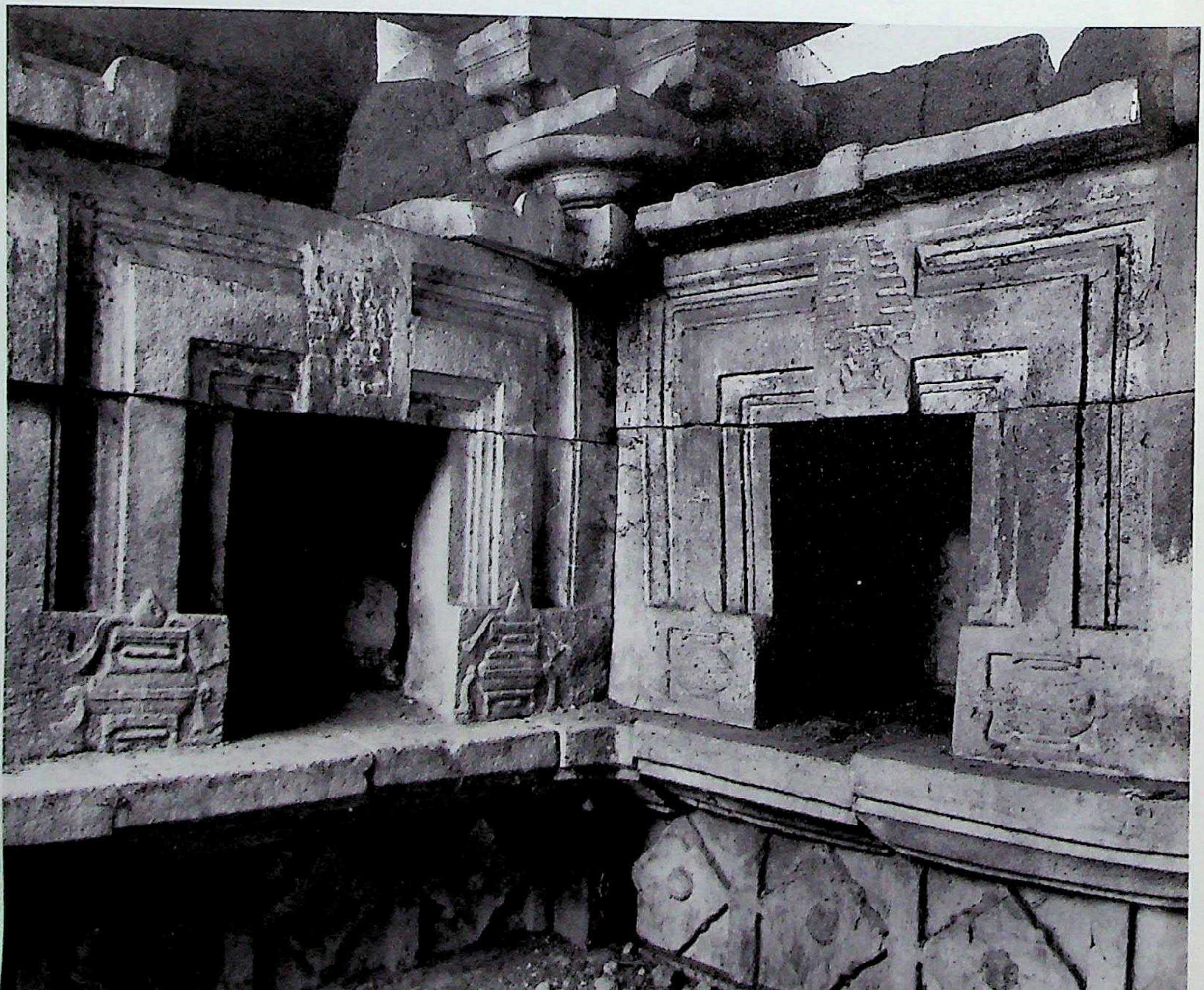

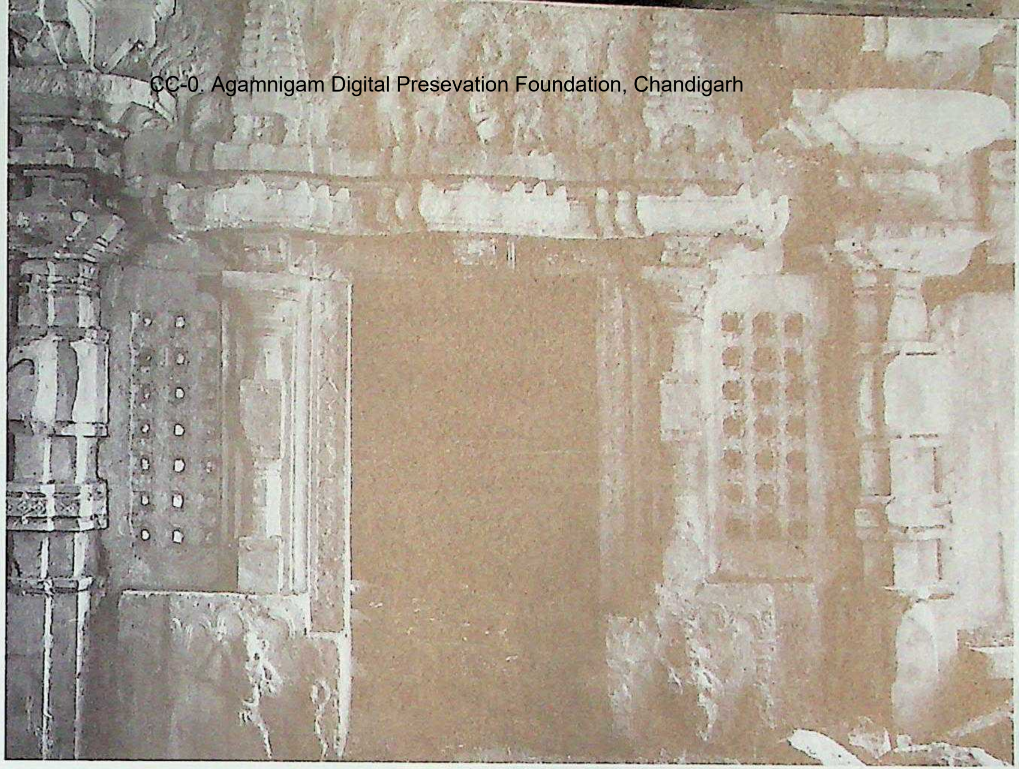

1446. Kothapalli. Trikūṭa Śiva temple, eastern shrine, antarāla-doorway.

1447. Kothapalli. Trikūṭa Śiva temple, shrine, garbhagṛha-doorframe.

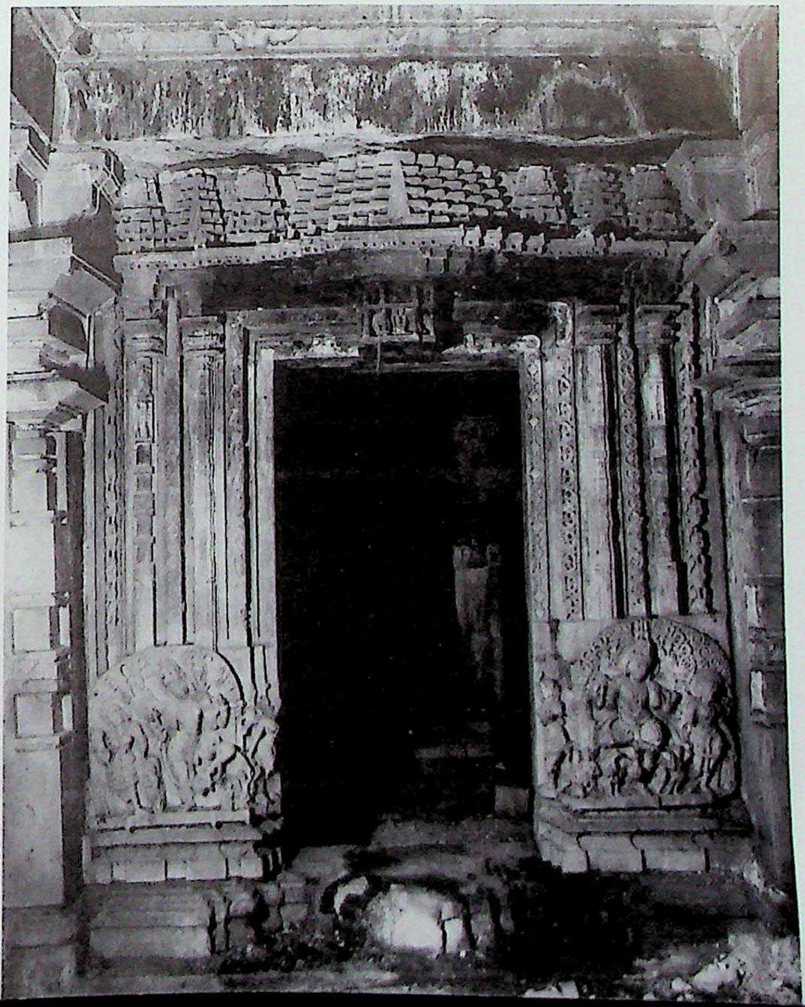

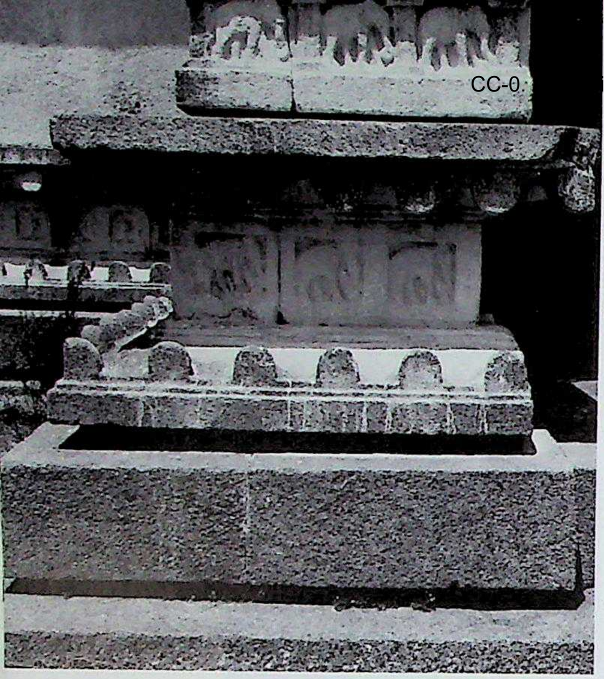

1448. Bejjenki. Lakṣmī-Narasiṁha temple, raṅgamaṇḍapa, southern entrance, adhiṣṭhāna, kakṣāsana.

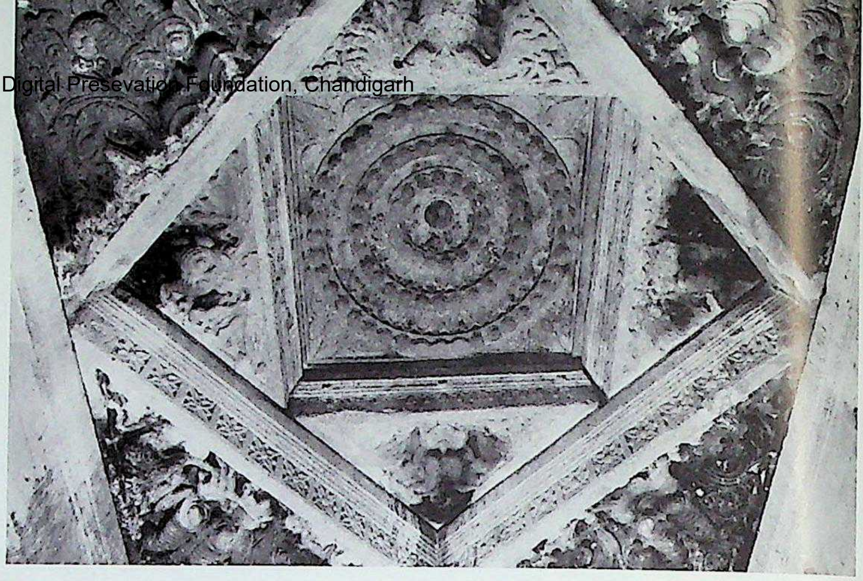

1449. Bejjenki. Lakṣmī-Narasiṁha temple, raṅgamaṇḍapa, carved lintel ceiling.

1450. Bejjenki. Lakṣmī-Narasiṁha temple, raṅgamaṇḍapa, interior.

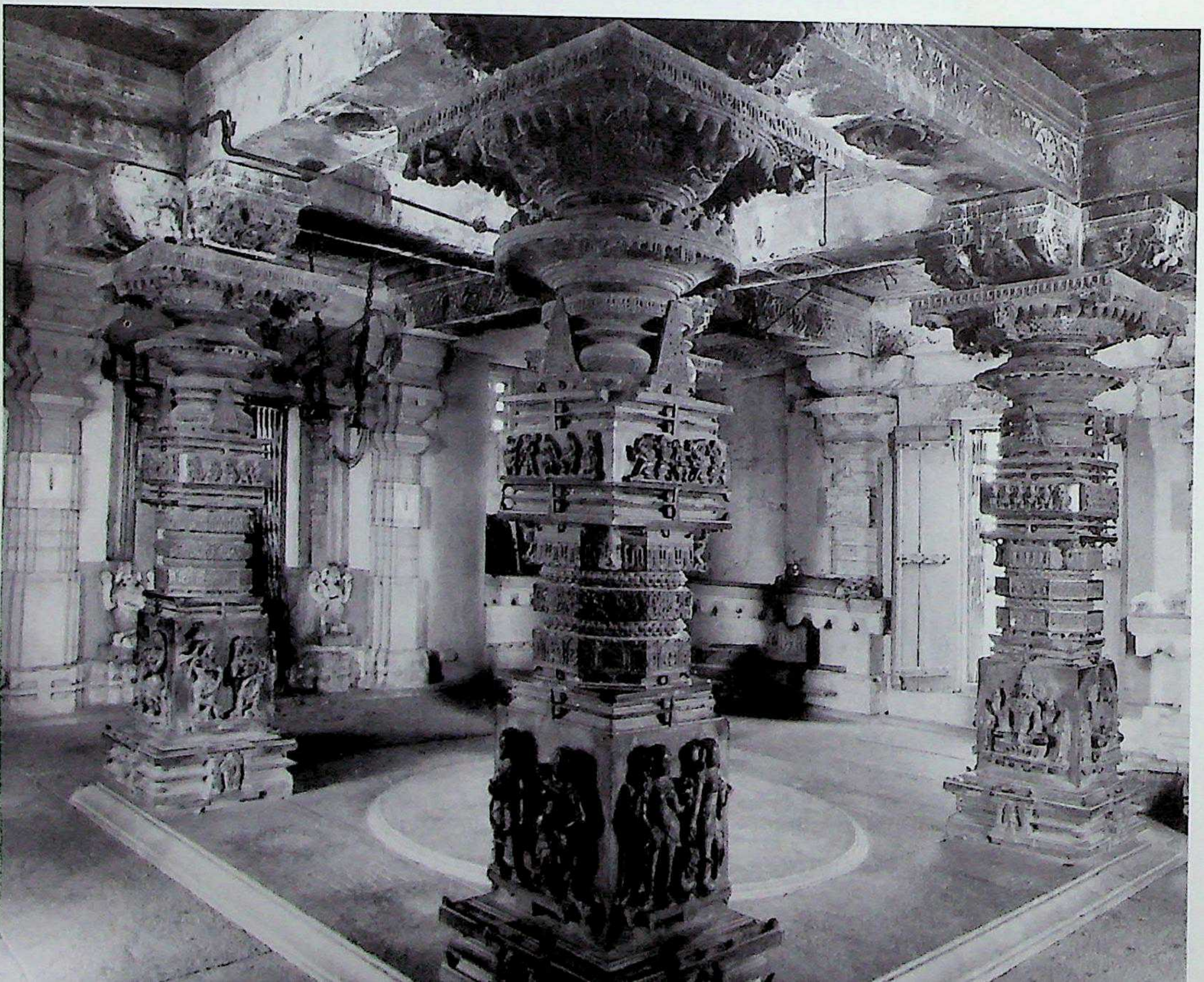

1452. Bejjenki. Lakṣmī-Narasiṁha temple, raṅgamaṇḍapa, nave, Citrakhaṇḍa columns, carved detail.

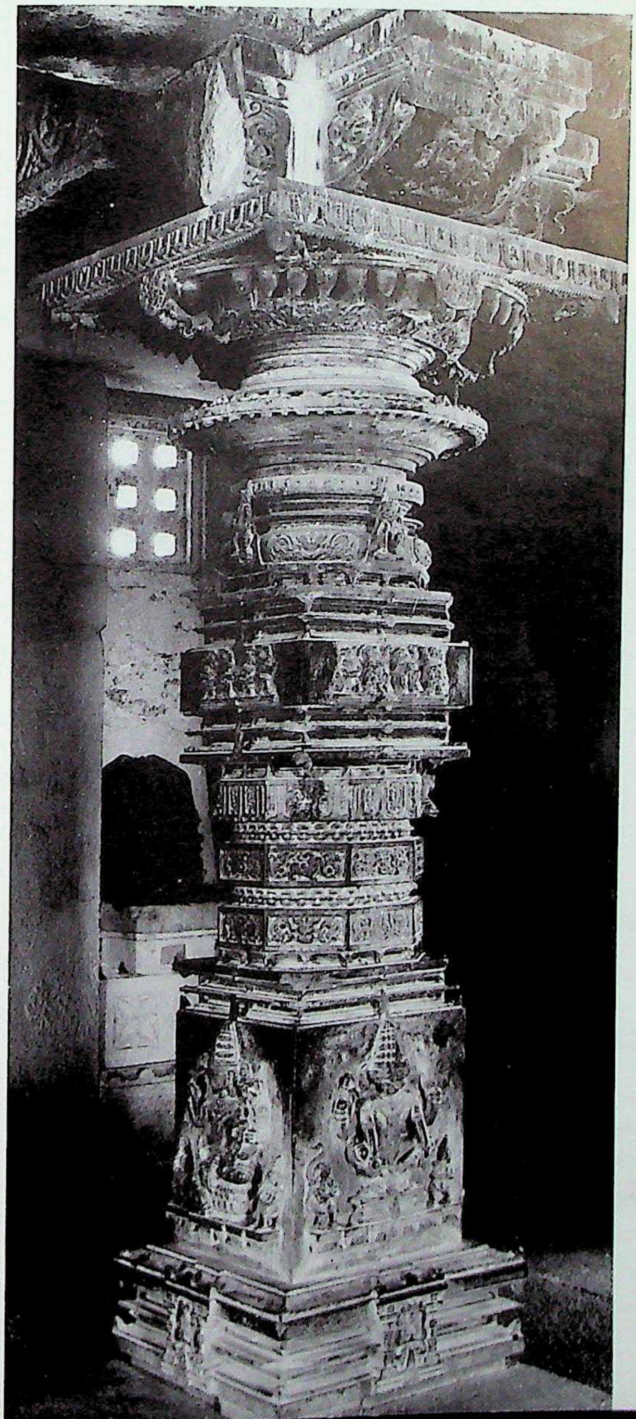

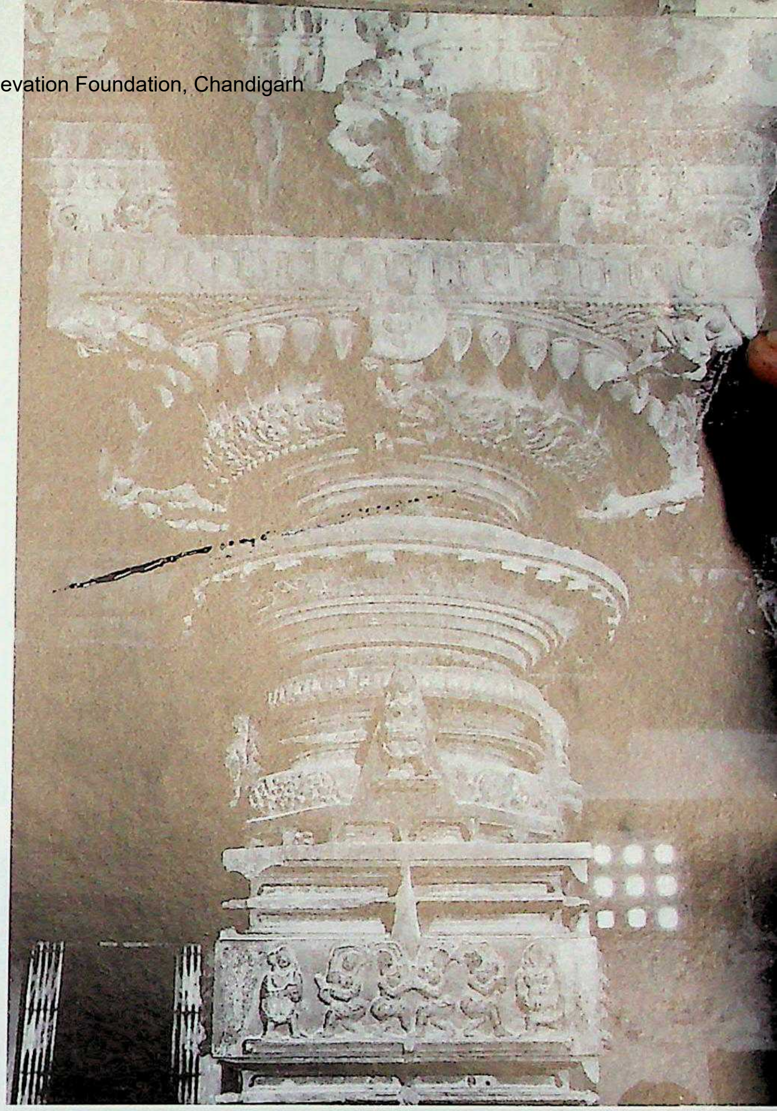

1451. Bejjenki. Lakṣmī-Narasiṁha temple, raṅgamaṇḍapa, nave, Citrakhaṇḍa columns.

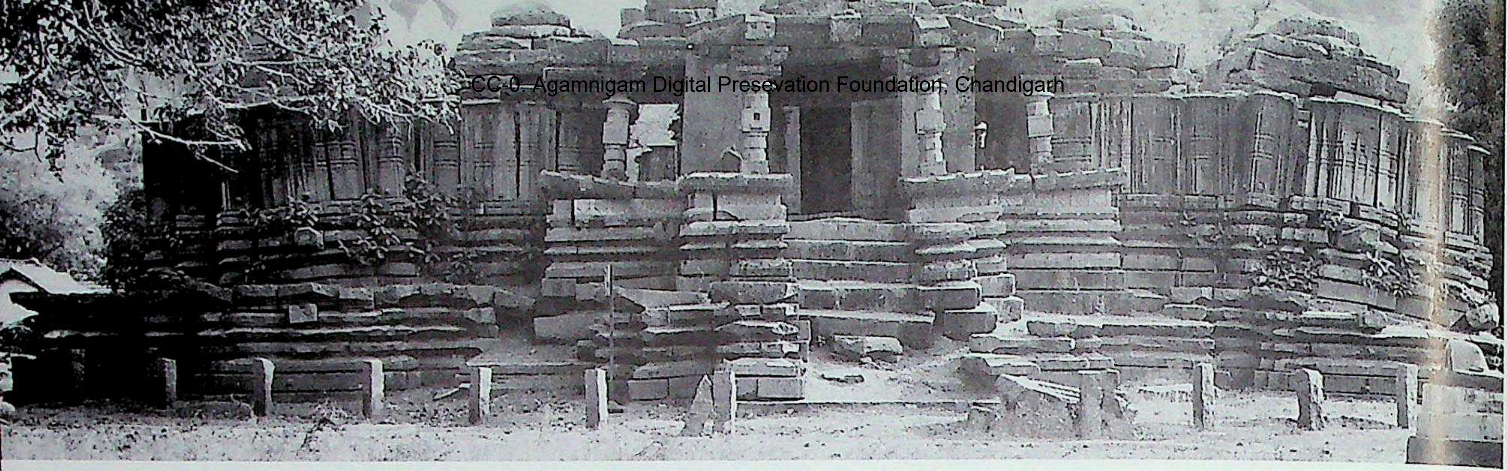

1453. Nagunūr. Trikūṭa temple, north aspect. Teliṅgāṇa style, Kākatīyas of Varaṅgal. *C.* early 13th century A.D.

1454. Nagunūr. Trikūṭa temple, adhiṣṭhāna.

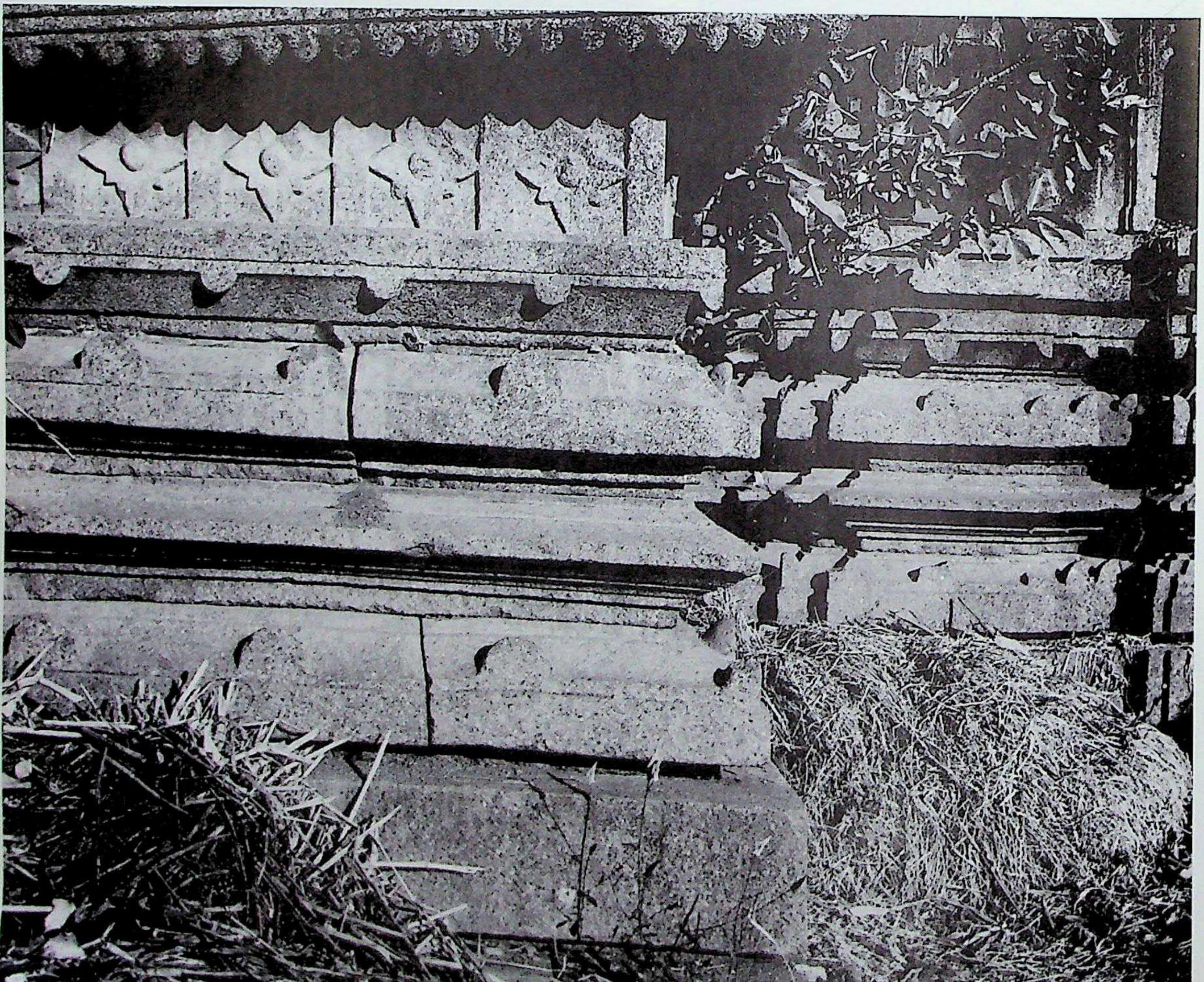

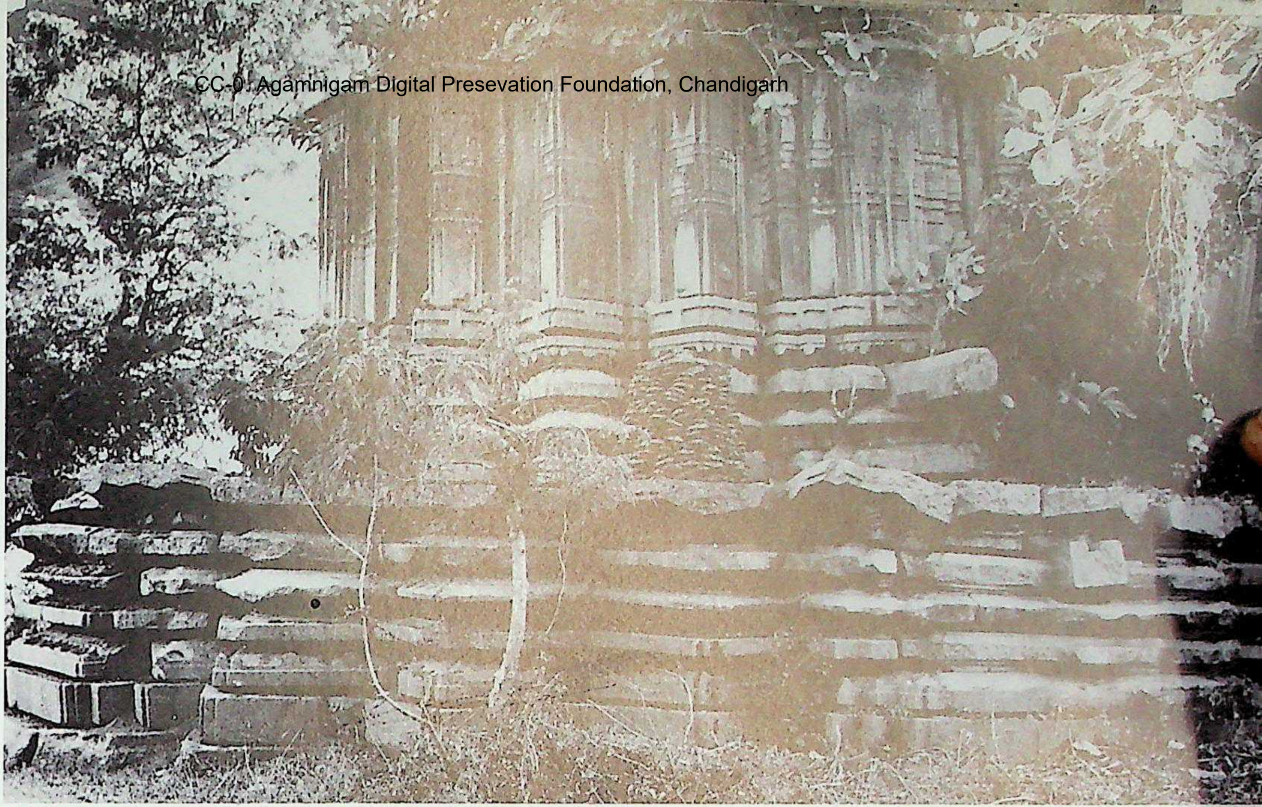

1455. Nagunūr. Trikūṭa temple, jagatī and eastern shrine.

1456. Nagunūr. Trikūṭa temple, western shrine.

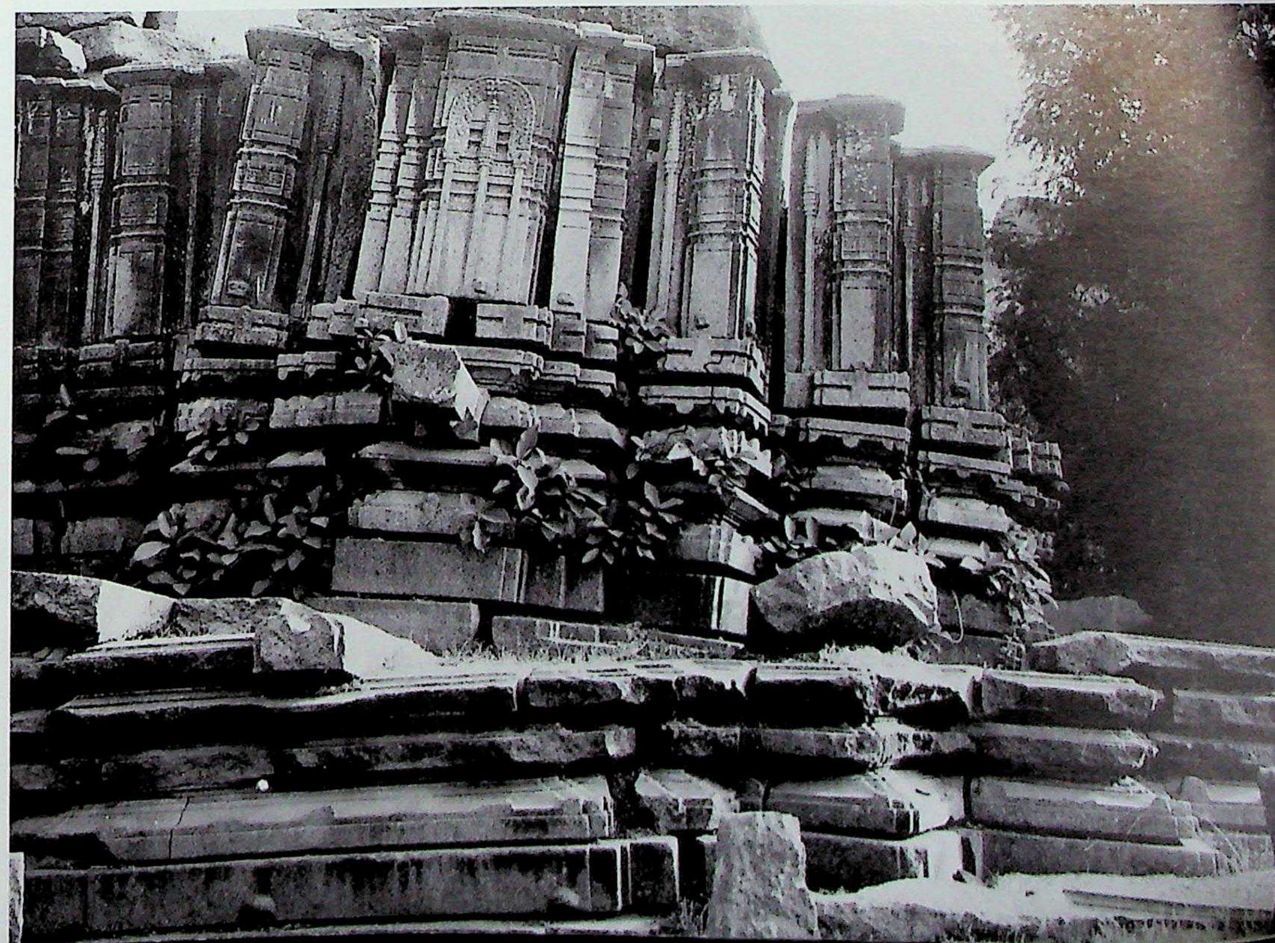

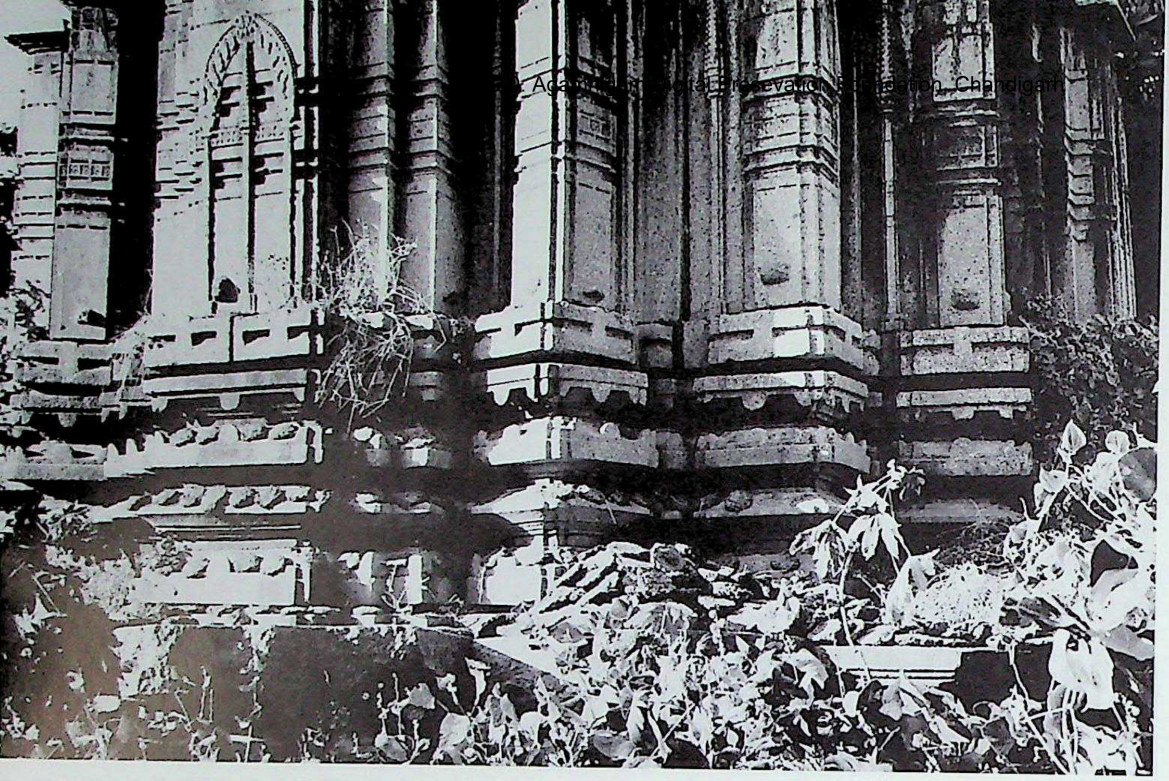

1457. Nagunūr. Trikūṭa temple, western shrine.

1458. Nagunūr. Trikūṭa temple, western shrine, southwest, wall detail.

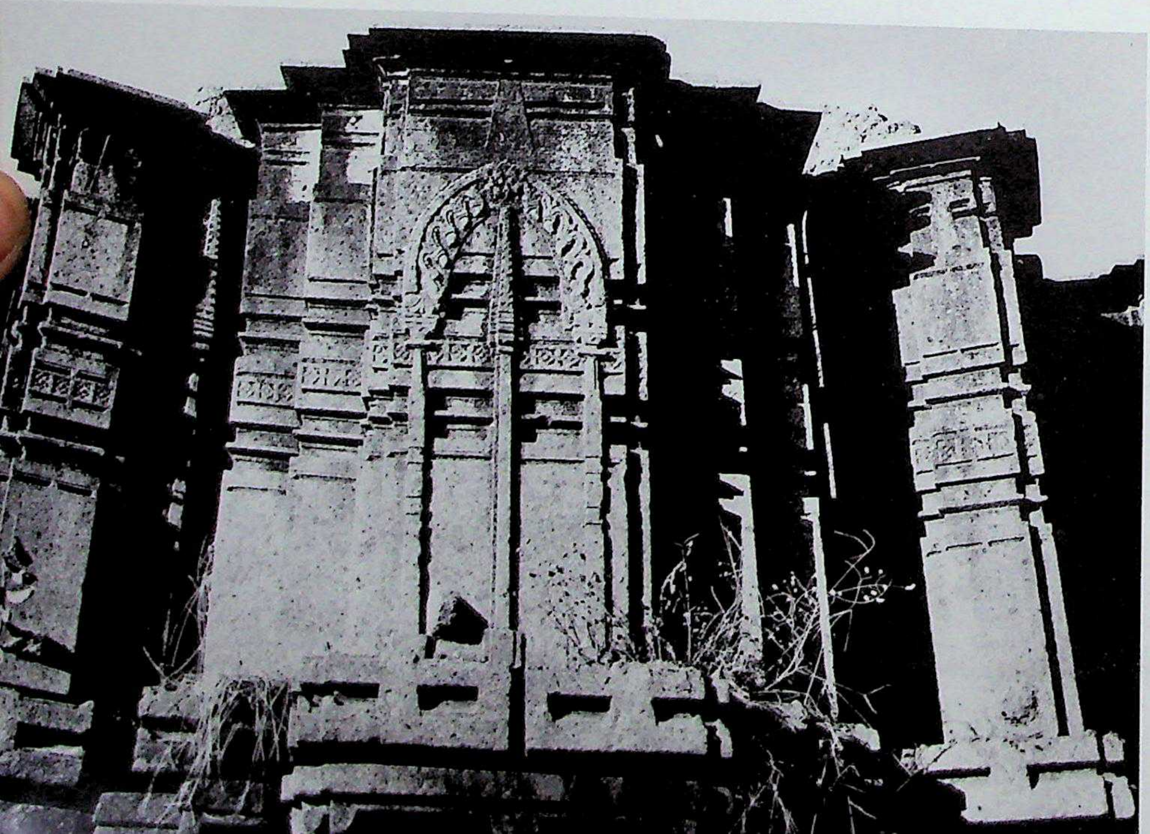

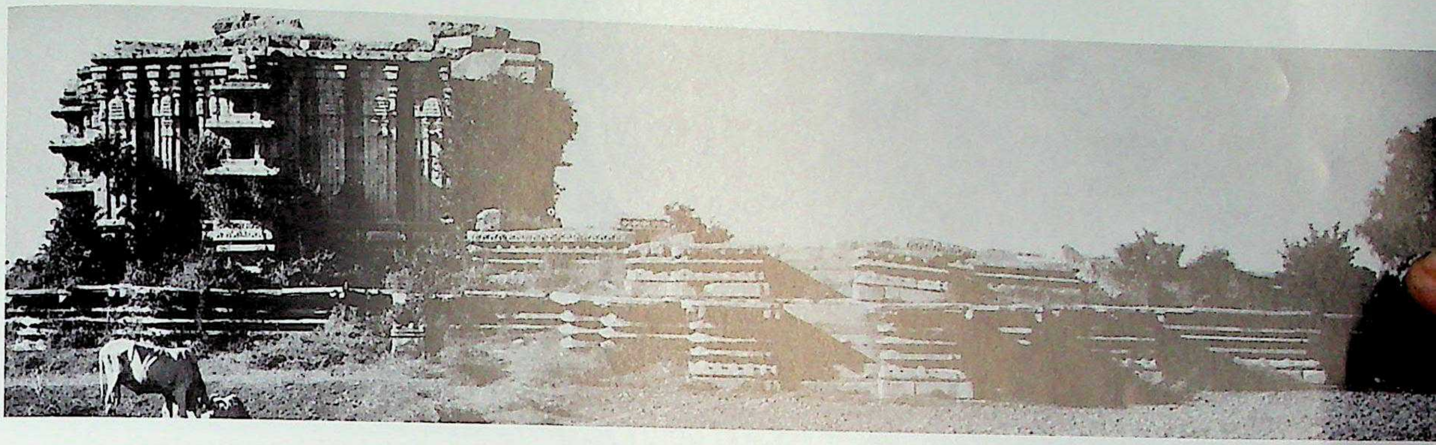

1459. Kūcumañci. Gaṇapēśvara temple, south. Teliṅgāṇa style, Kākatīyas of Varaṅgal. *C.* second quarter of the 13th century A.D.

1460. Kūcumañci. Gaṇapēśvara temple, vimāna, west.

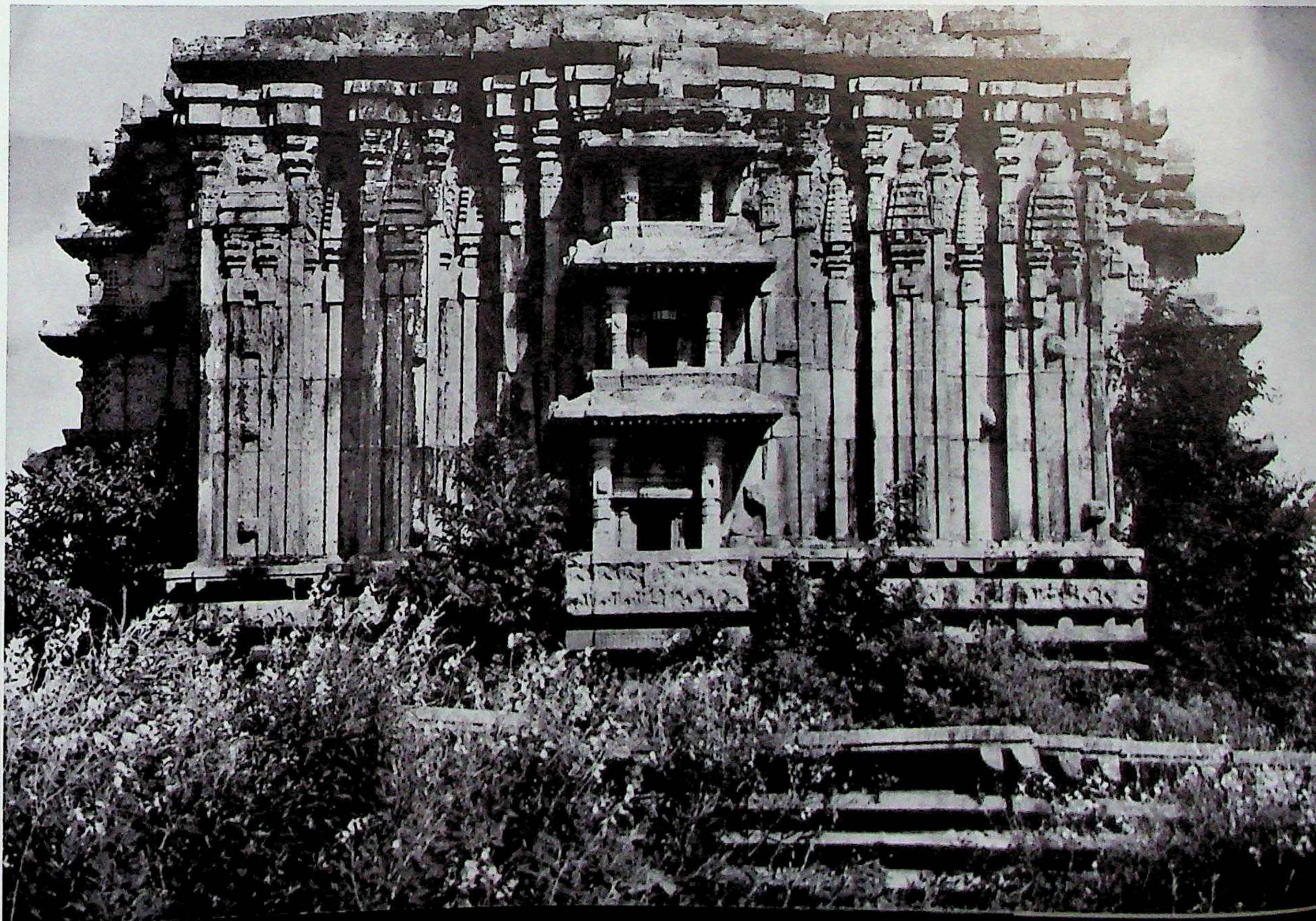

CC-[illegible] Digital Preservation Foundation, Chandigarh

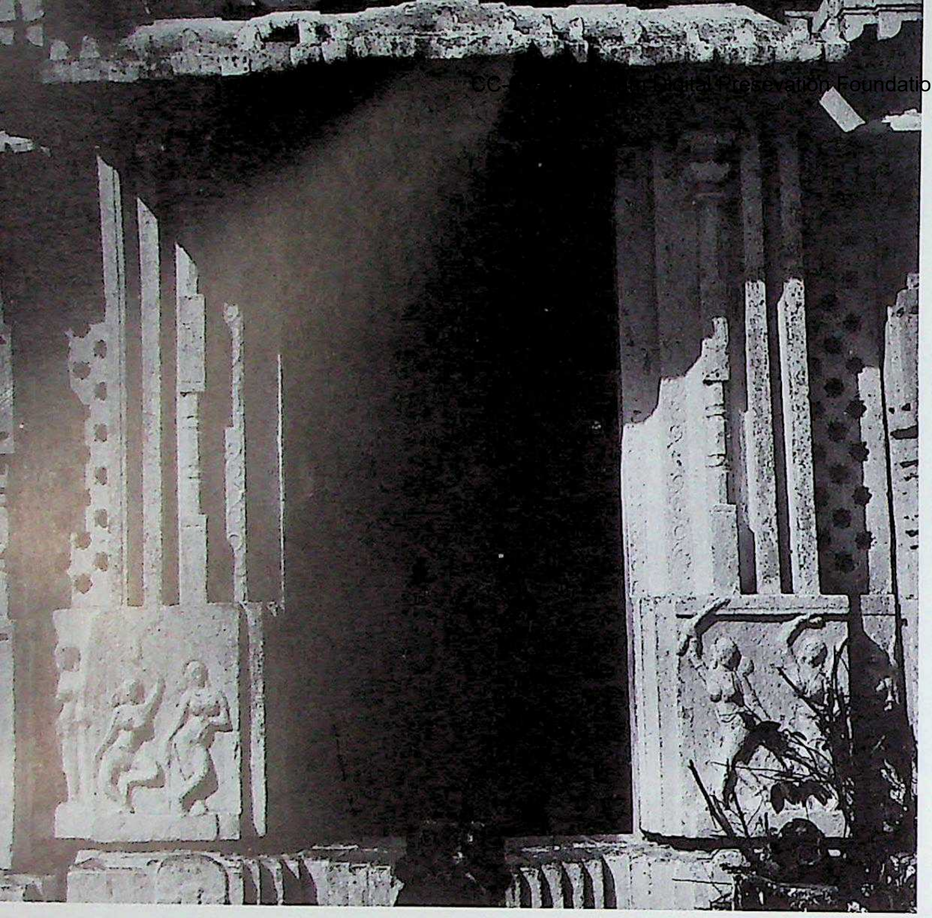

1461. Kūcumañci. Gaṇapēśvara temple, antarāla-doorframe.

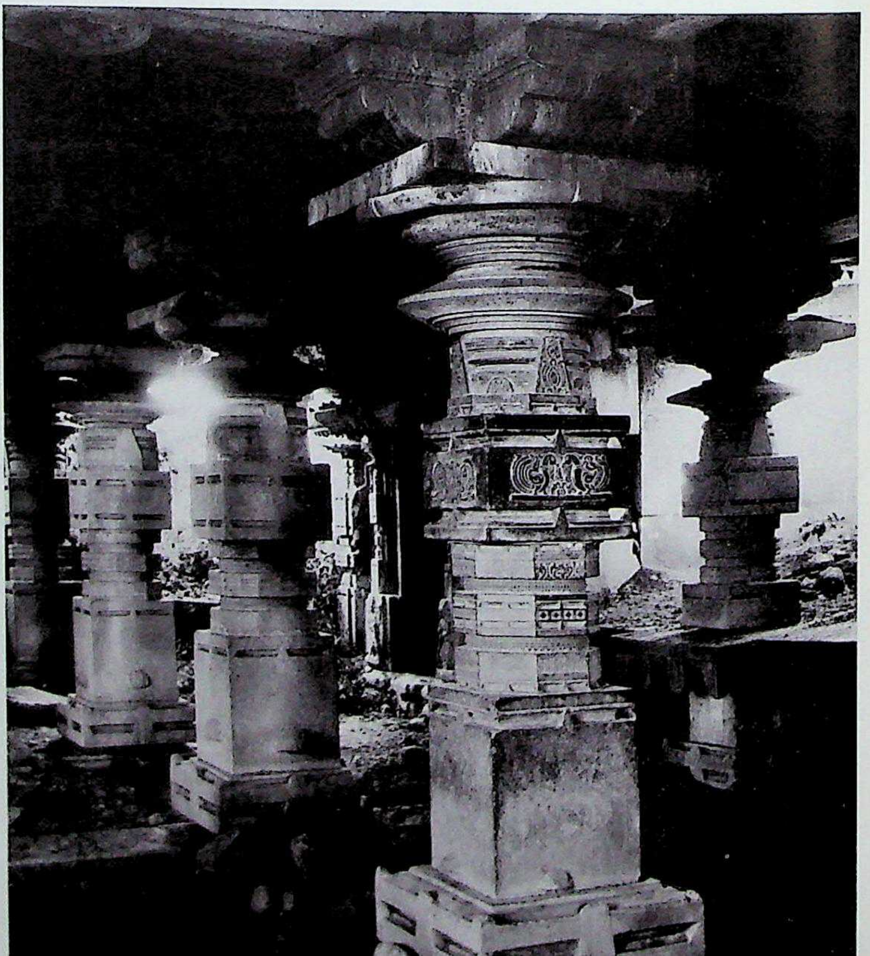

1462. Kūcumañci. Trikūṭa temple, raṅgamaṇḍapa, interior, Citrakhaṇḍa columns.

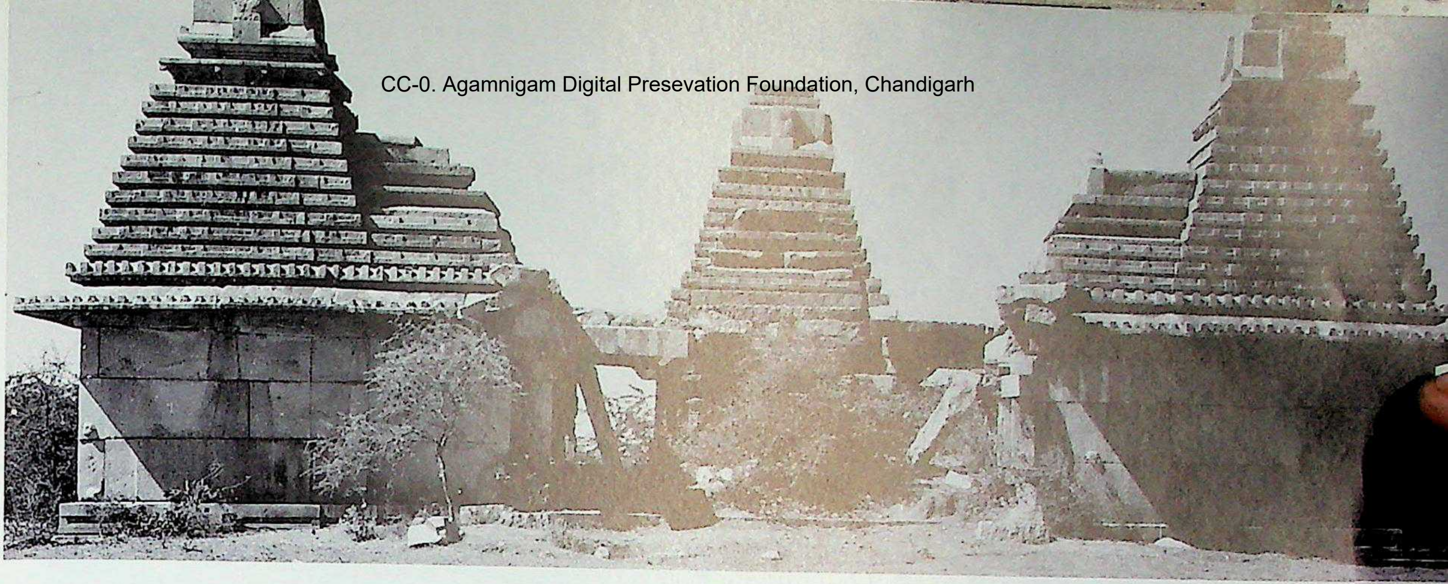

1464. Vaḍḍemān. Trikūṭa temple, east. Teliṅgāṇa style, Kākatīyas of Varaṅgal. C. 13th century.

1463. Kūcumañci. Trikūṭa temple, raṅgamaṇḍapa, interior, Citrakhaṇḍa columns.

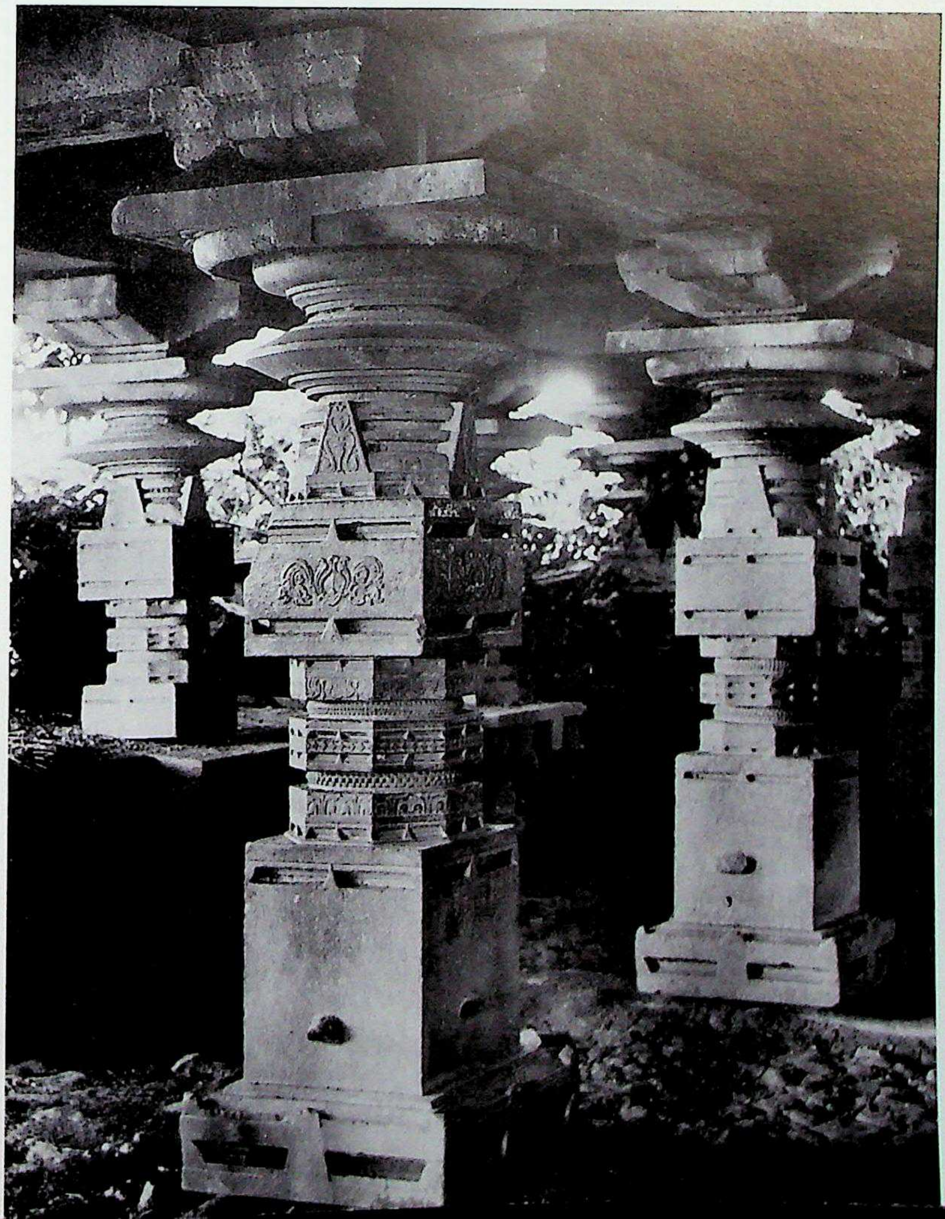

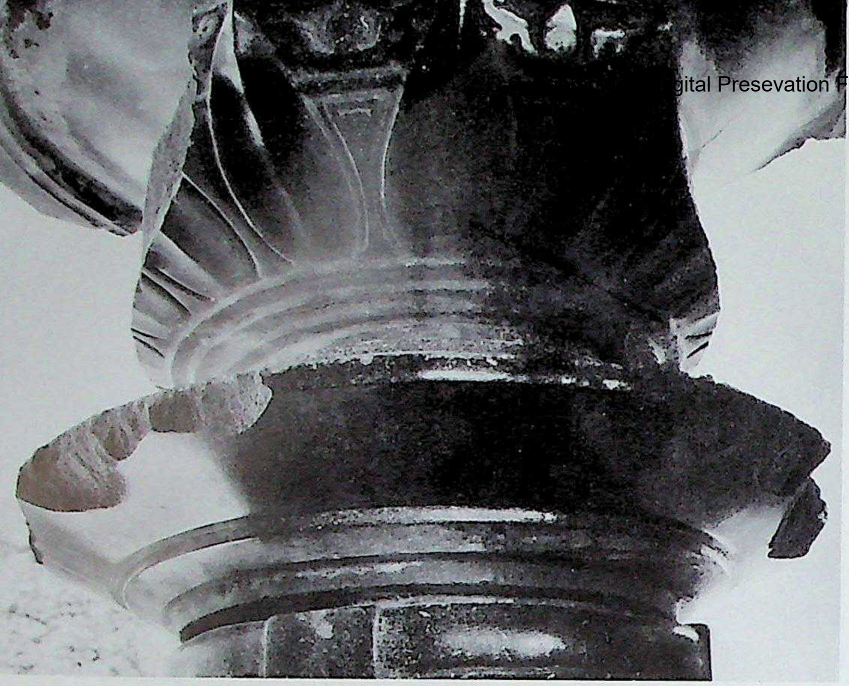

1465. Vaḍḍemān. Trikūṭa temple, Citrakhaṇḍa pillar, capital detail.

1466. Vaḍḍemān. Nāgēśvara temple, southeast. Teliṅgāṇa style, Kākatīyas of Varaṅgal. C. 13th century.

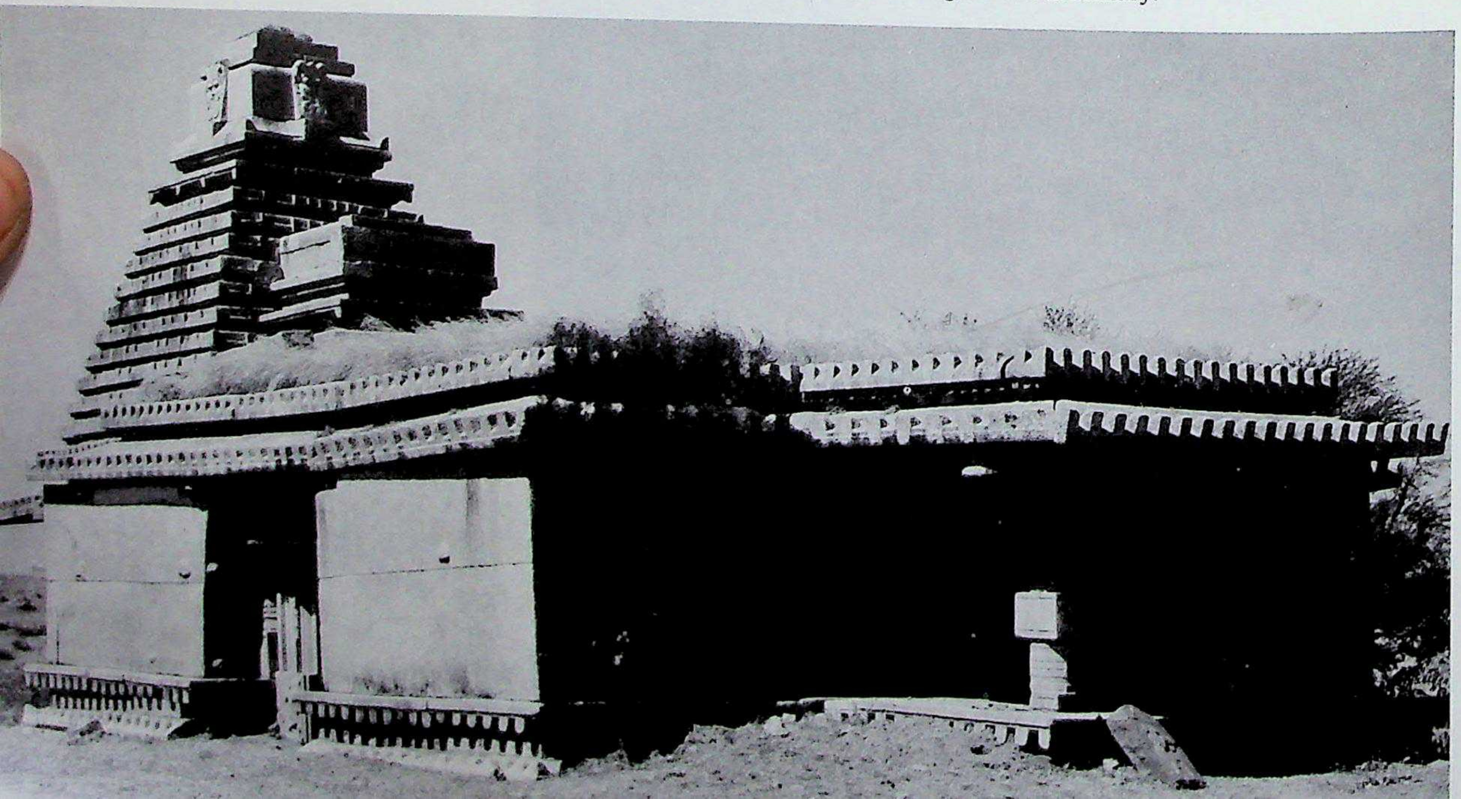

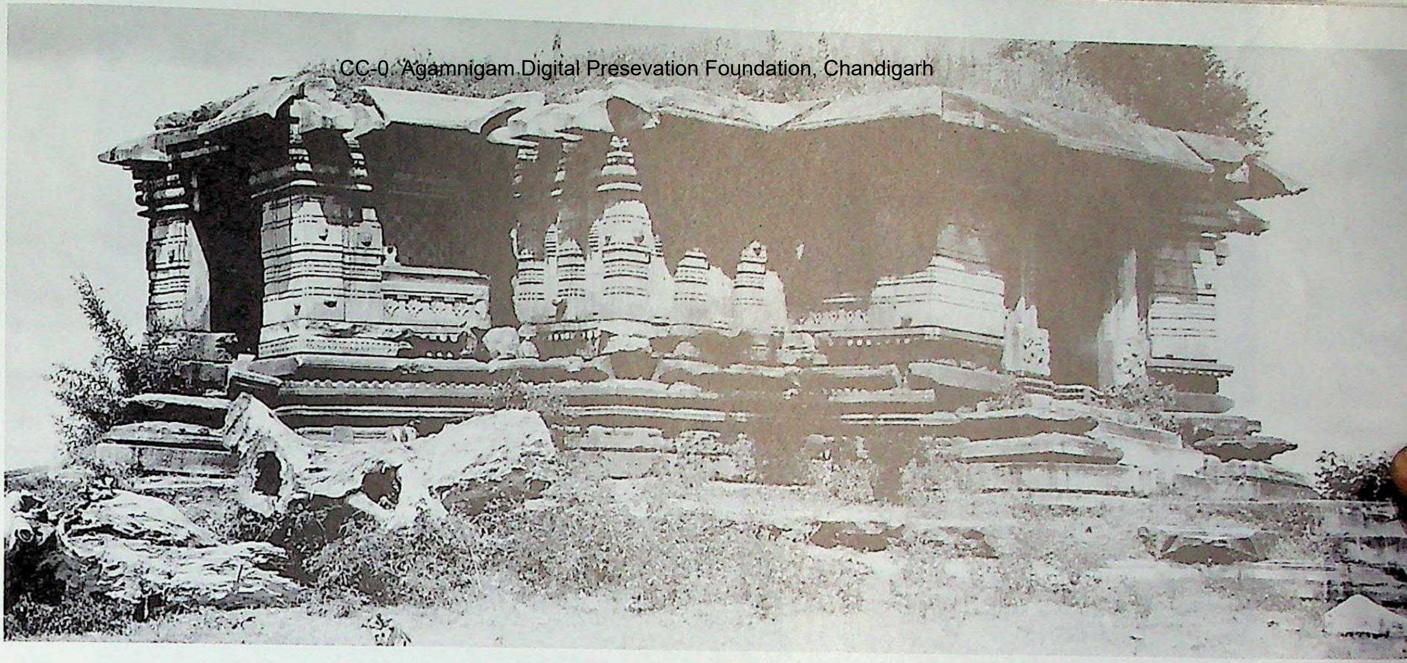

1467. Jākkāram. Rājēśvara-dēvālaya, southeast. Teliṅgāṇa style, Kākatīyas of Varaṅgal. C. second quarter of the 13th century A.D.

1468. Jākkāram. Rājēśvara-dēvālaya, jagatī and adhiṣṭhāna.

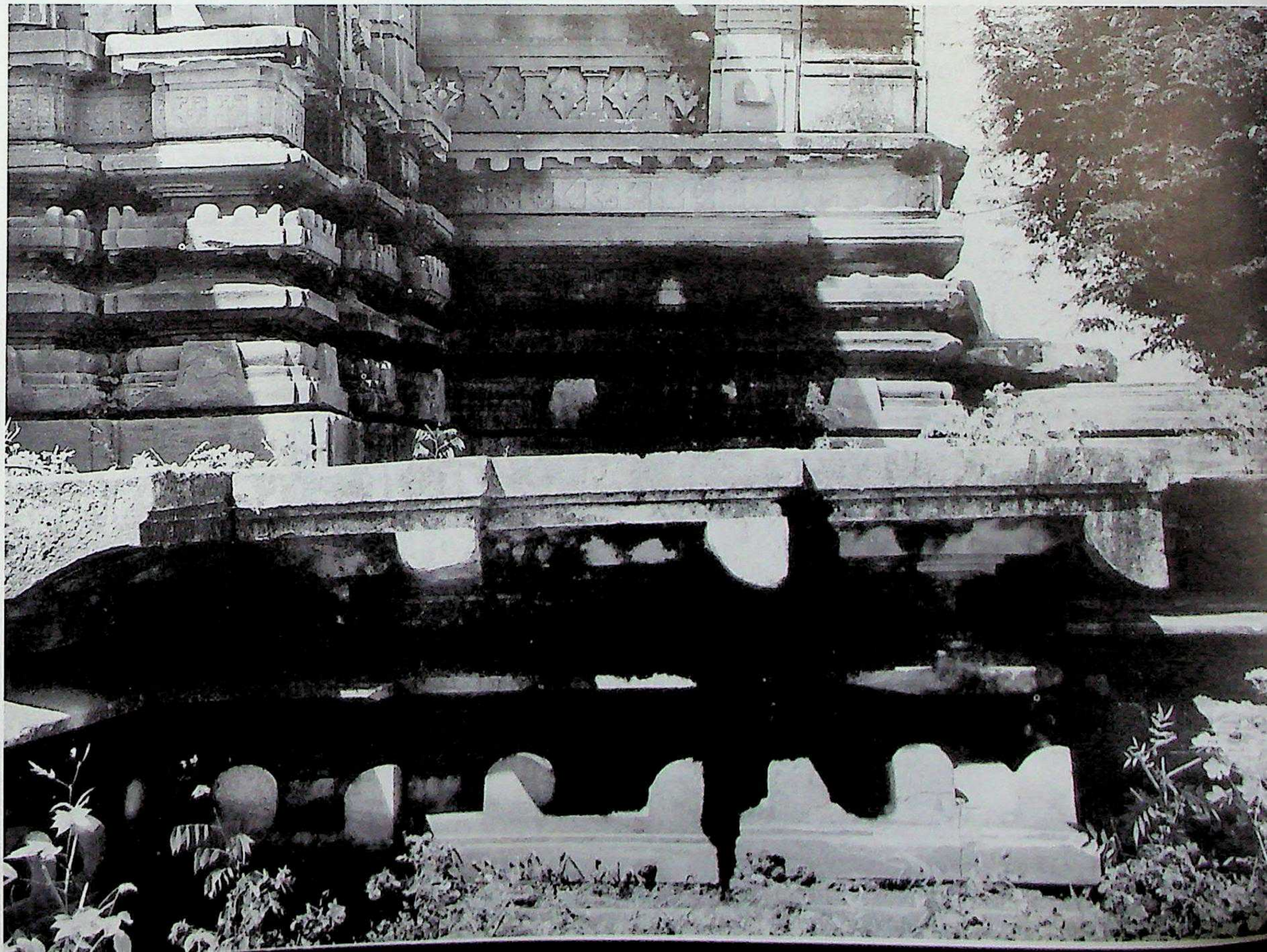

CC-0. Agamnigam Digital Preservation Foundation, Chandigarh

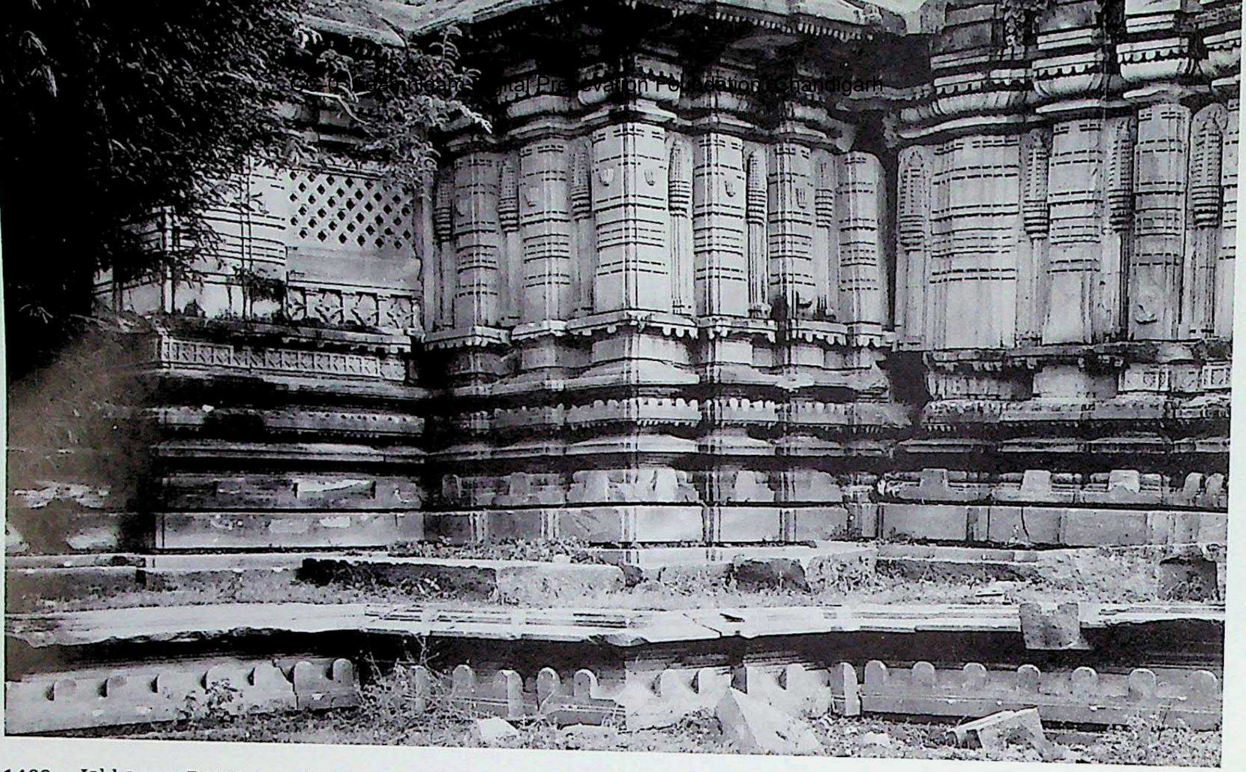

1469. Jākkāram. Rājēśvara-dēvālaya, northeast.

1470. Jākkāram. Rājēśvara-dēvālaya, gūḍhamaṇḍapa, east face, left.

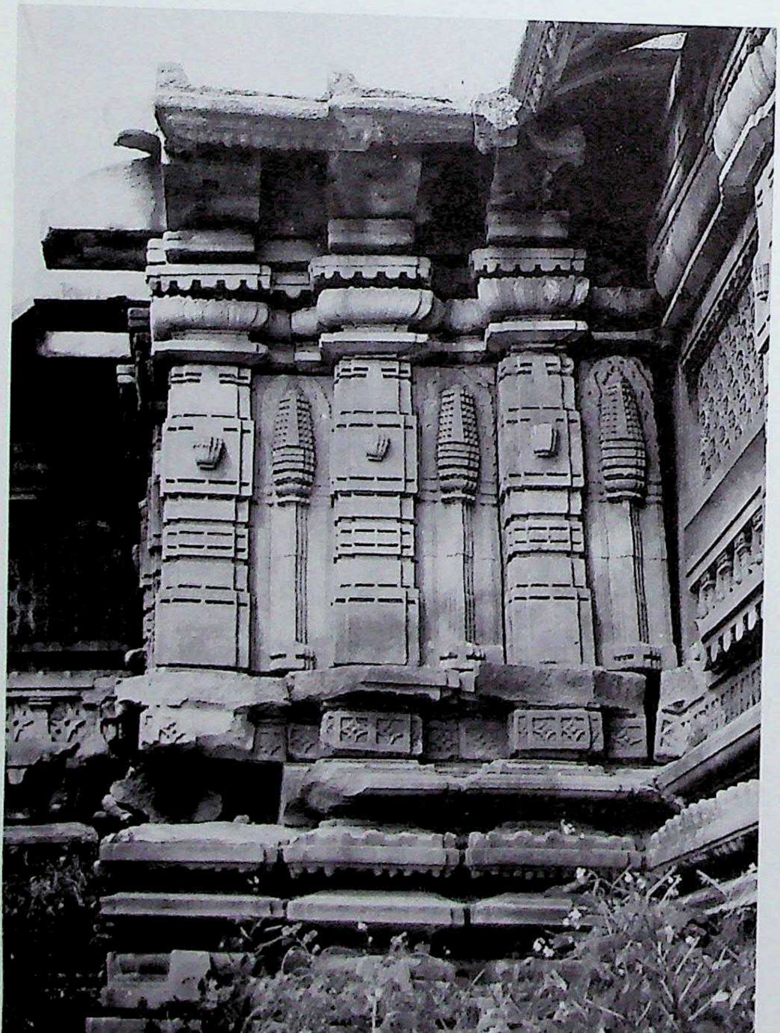

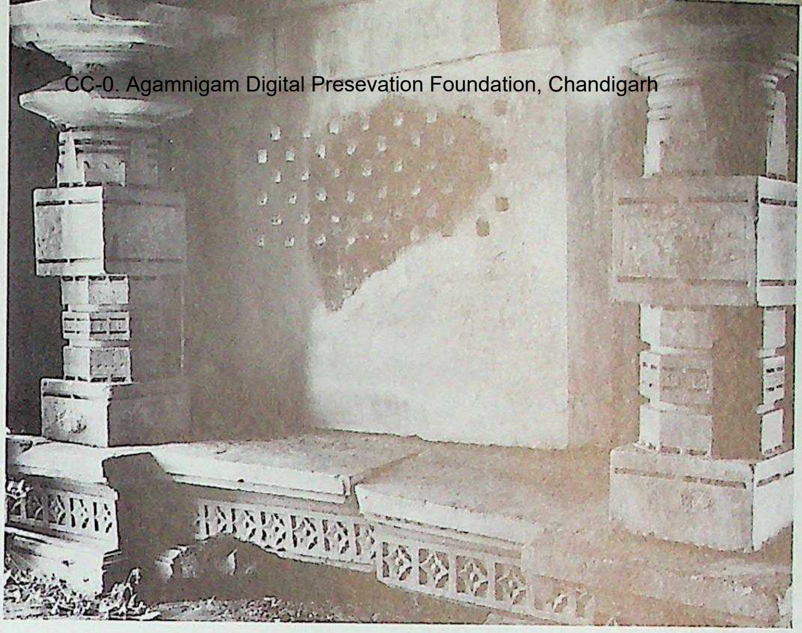

1471. Jākkāram. Rājēśvara-dēvālaya, gūḍhamaṇḍapa, interior, pial with dwarf Citrakhaṇḍa pillar.

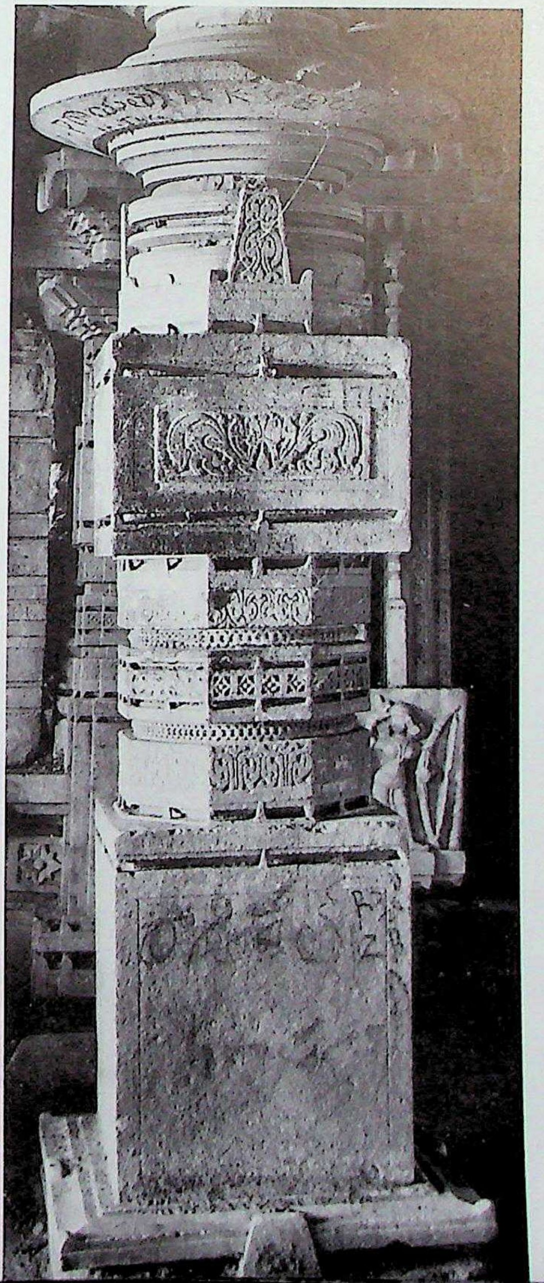

1472. Jākkāram. Rājēśvara-dēvālaya, gūḍhamaṇḍapa, nave, Citrakhaṇḍa pillar.

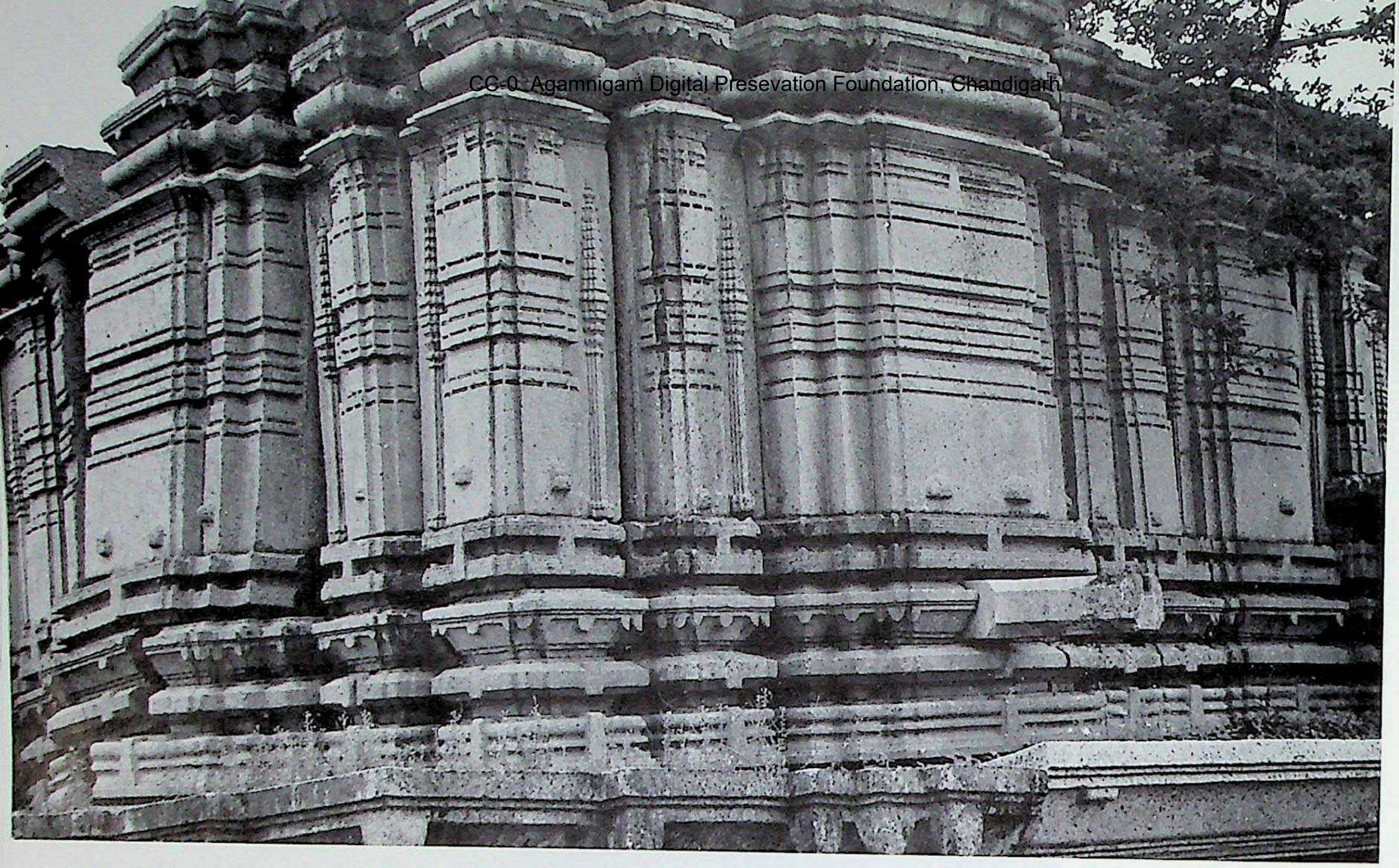

1473. Mutharam. Trikūṭa temple, one of the three shrines. Teliṅgāṇa style, Kākatīyas of Varaṅgal. C. first half of the 13th century A.D.

1474. Mutharam. Trikūṭa temple, jagatī.

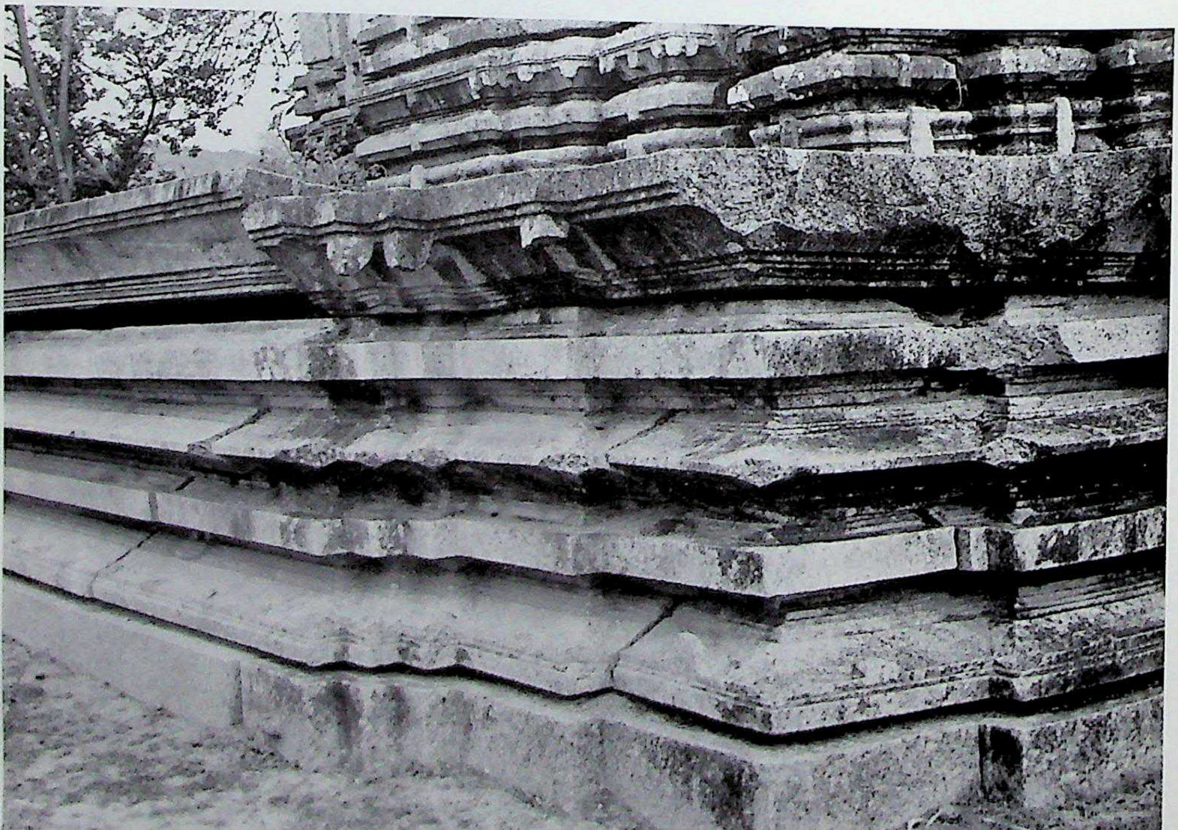

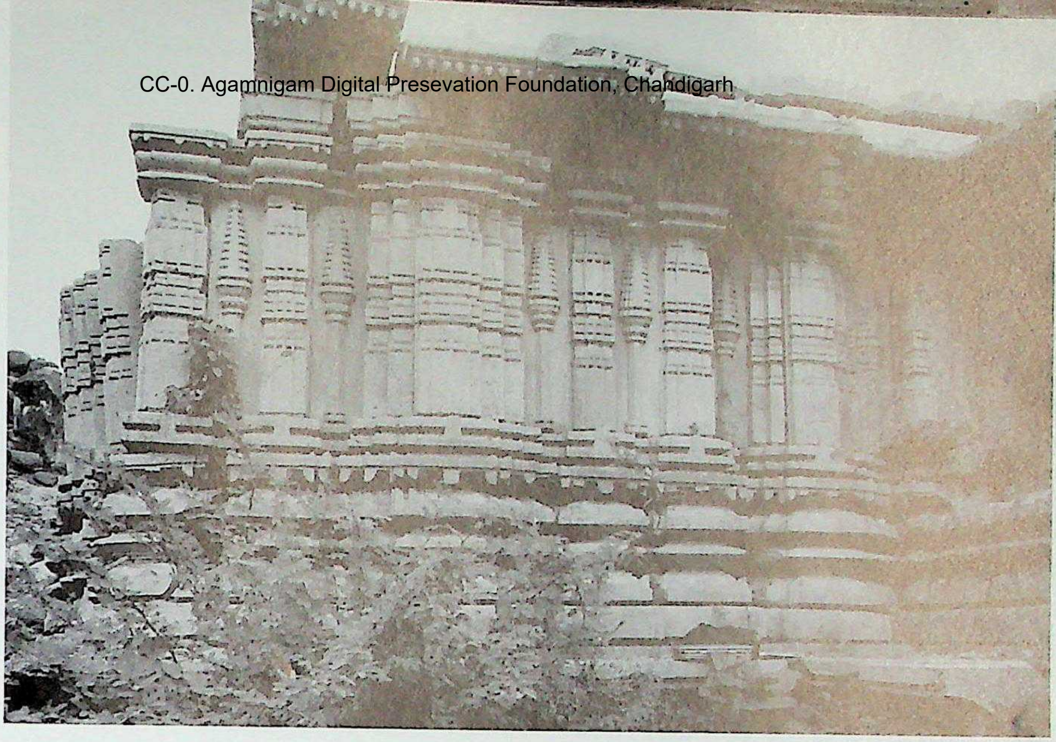

1475. Nidikond. Kumārī-guḍi, north vimāna. Teliṅgāṇa style, Kākatīyas of Varaṅgal. Founder Kundamambā. A.D. 1219. (Courtesy and kindness: Phillip B. Wagoner.)

1476. Nidikond. Kumārī-guḍi, nave, Citrakhaṇḍa pillar. (Courtesy and kindness: Phillip B. Wagoner.)

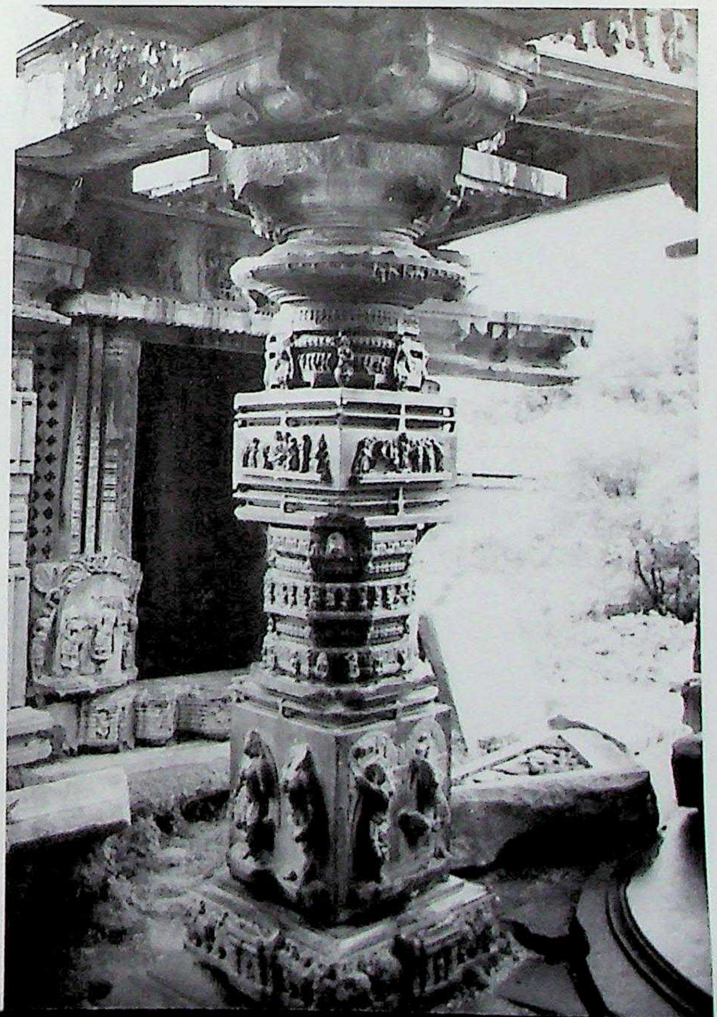

CC-0. Agammigam Digital Preservation Foundation, Chandigarh

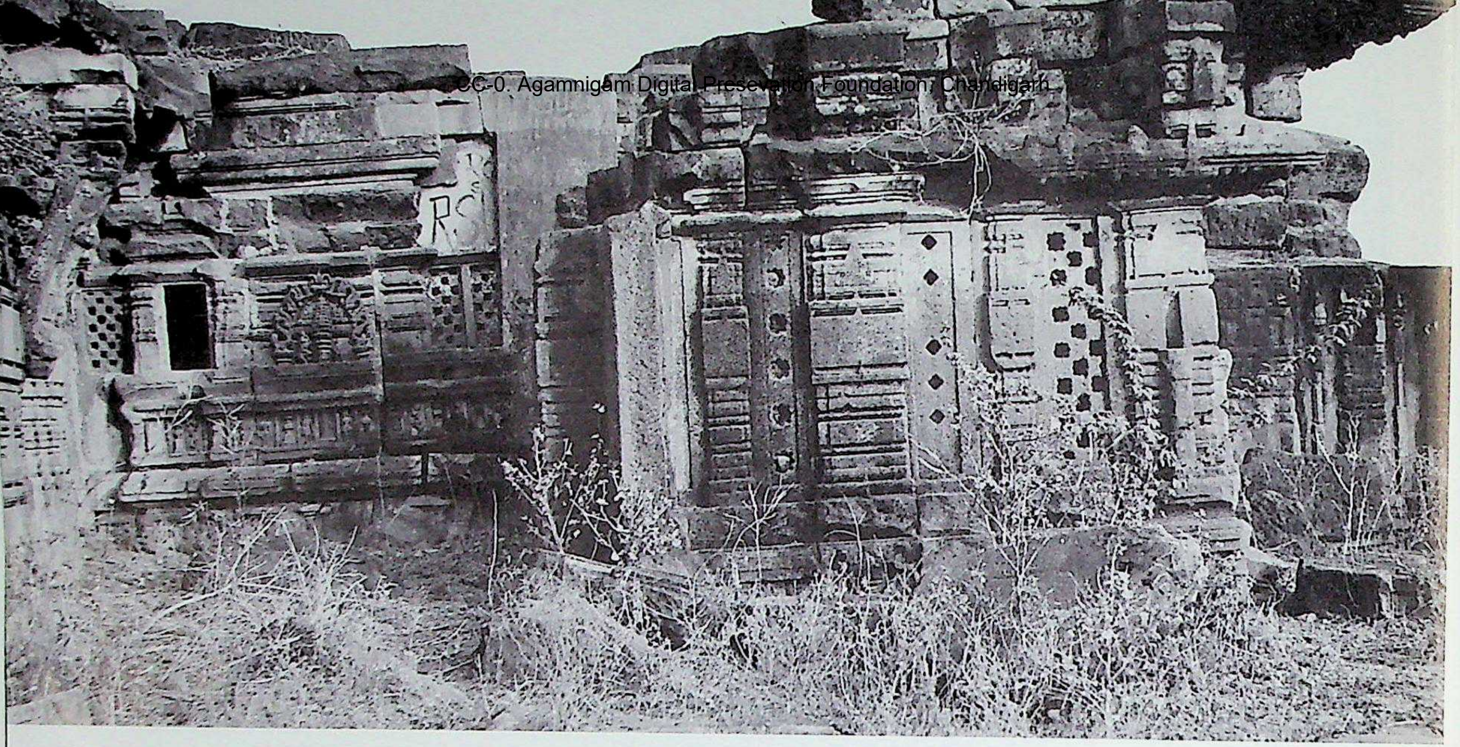

1477. Jangaon. Trikūṭa temple no. 1, west. Teliṅgāṇa style, Kākatīyas of Varaṅgal. *C.* first half of the 13th century A.D. (Courtesy and kindness: J. Ramanaiah.)

1478. Jangaon. Trikūṭa temple no. 1, maṇḍapa, northwest. (Courtesy and kindness: J. Ramanaiah.)

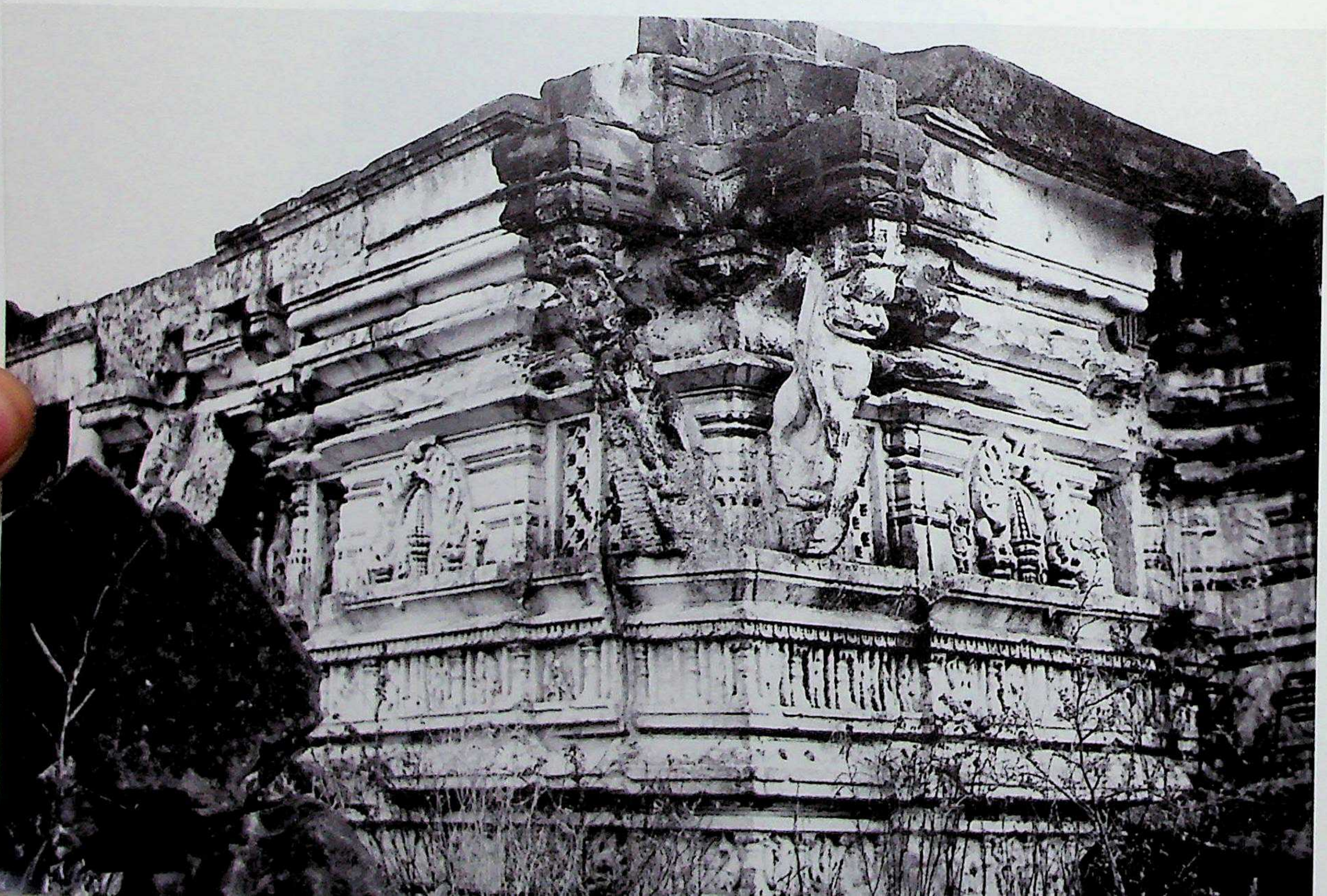

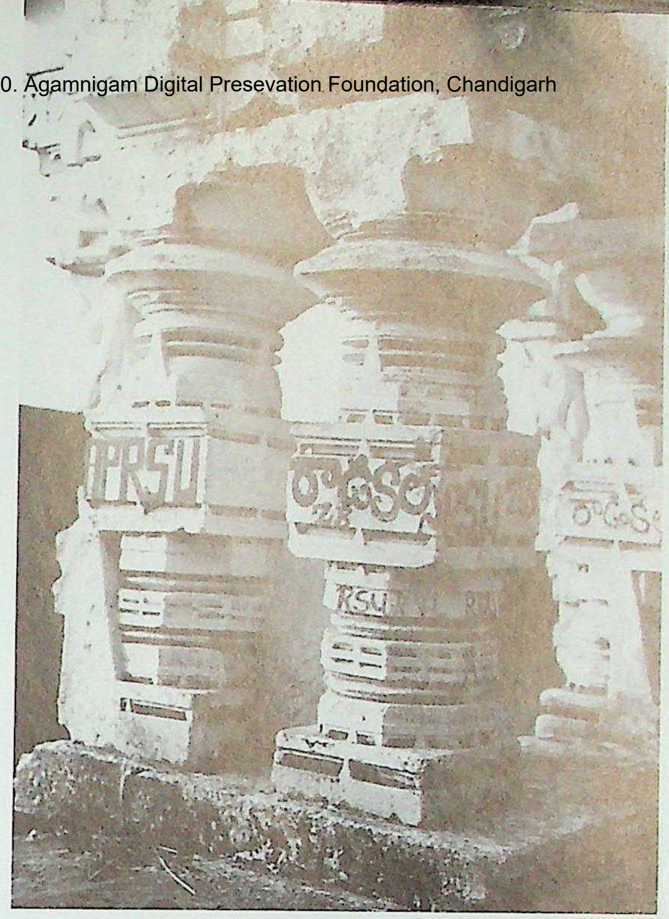

1479. Jangaon. Trikūṭa temple no. 1, mukhacatuṣkī, pillar. (Courtesy and kindness: J. Ramanaiah.)

1480. Jangaon. Trikūṭa temple no. 2, mukhamaṇḍapa. Teliṅgāṇa style, Kākatīyas of Varaṅgal. C. first half of the 13th century A.D. (Courtesy and kindness: J. Ramanaiah.)

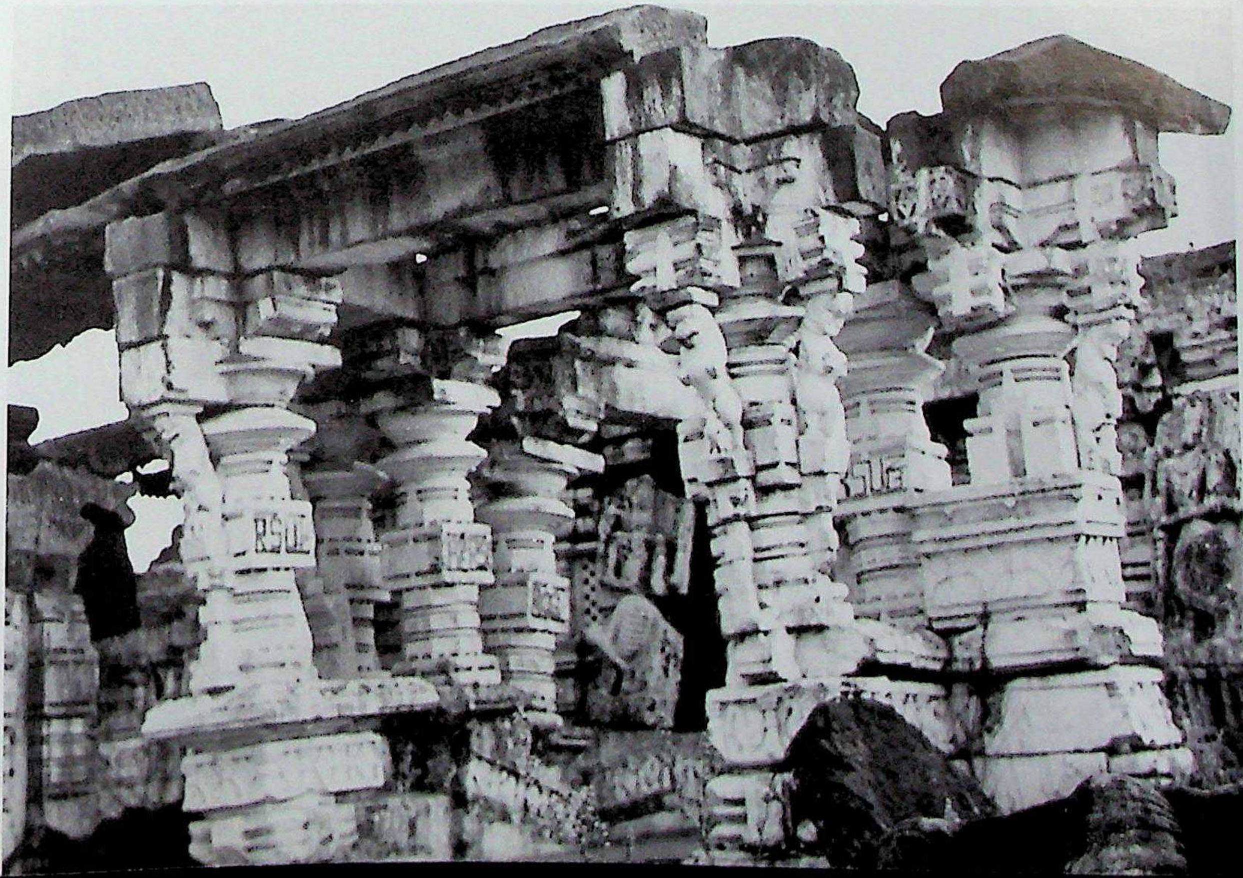

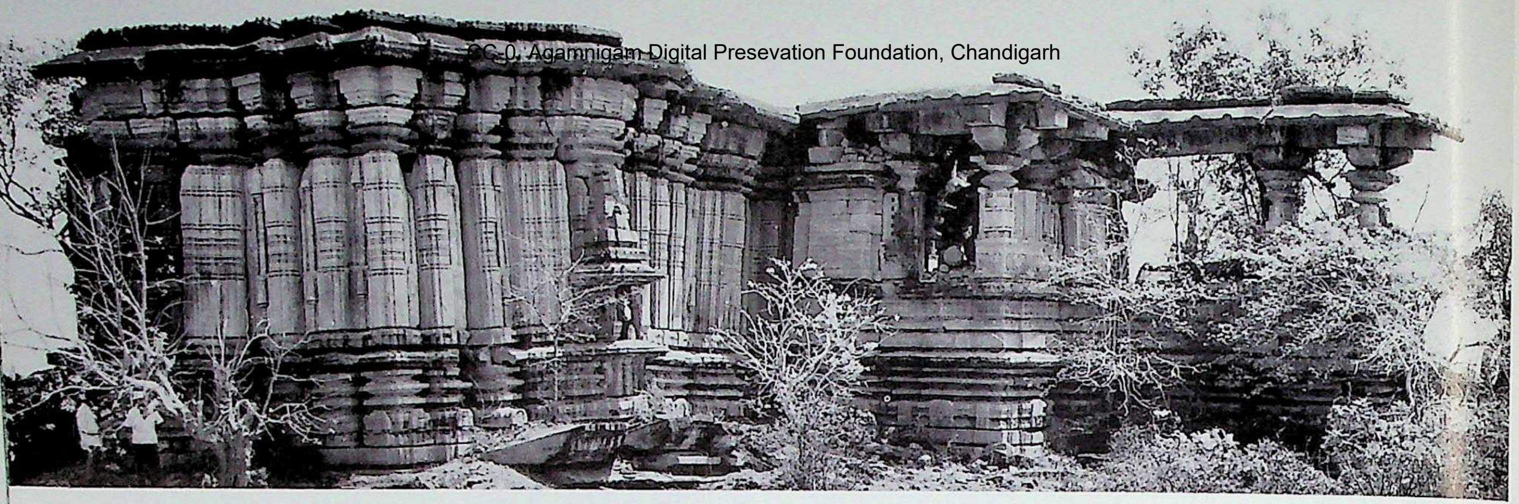

1481. Candrelli. Aṭṭaguḍi, southwest. Teliṅgāṇa style, Kākatīyas of Varaṅgal. C. second quarter of the 13th century A.D.

1482. Candrelli. Aṭṭaguḍi, vimāna, southwest.

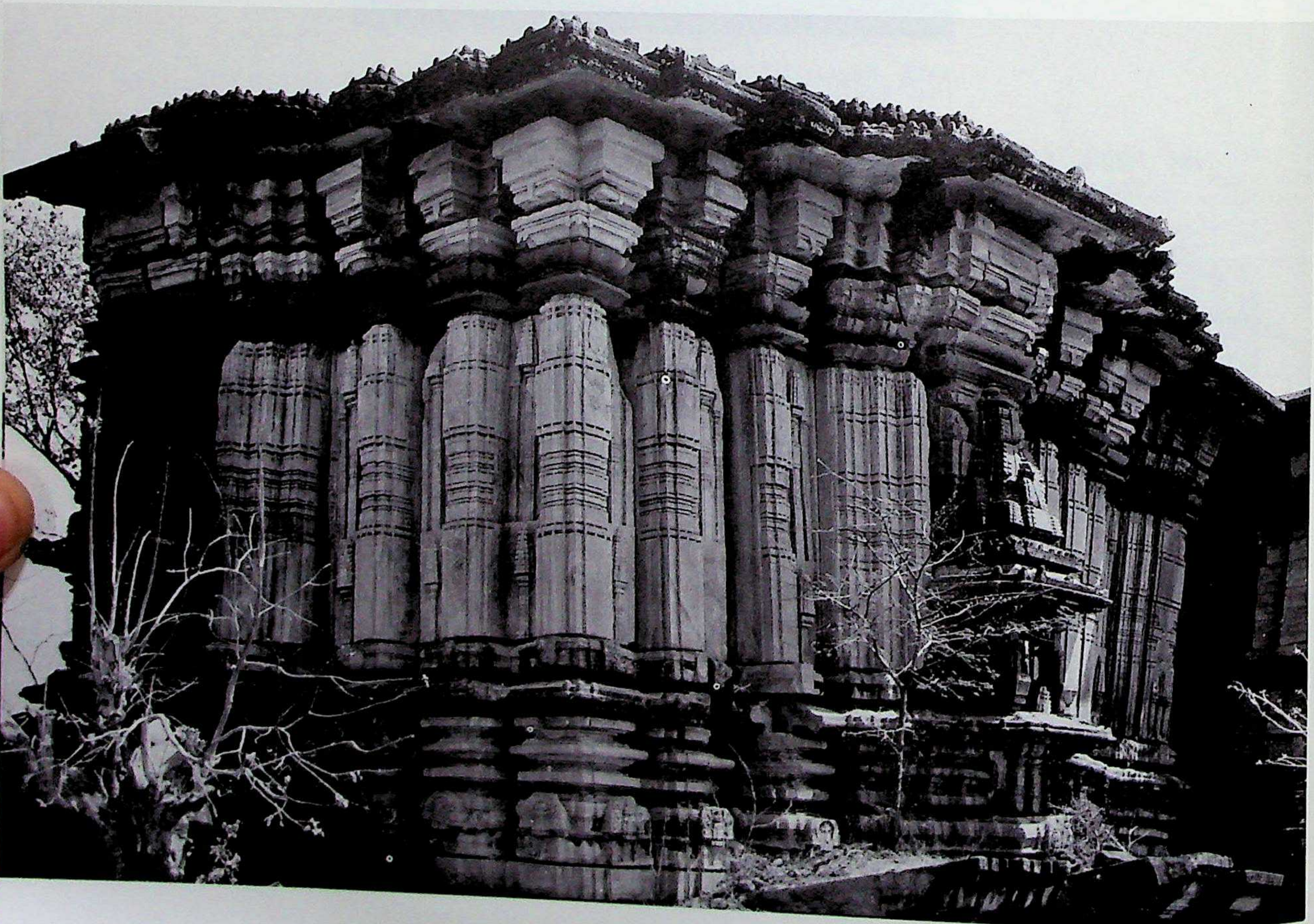

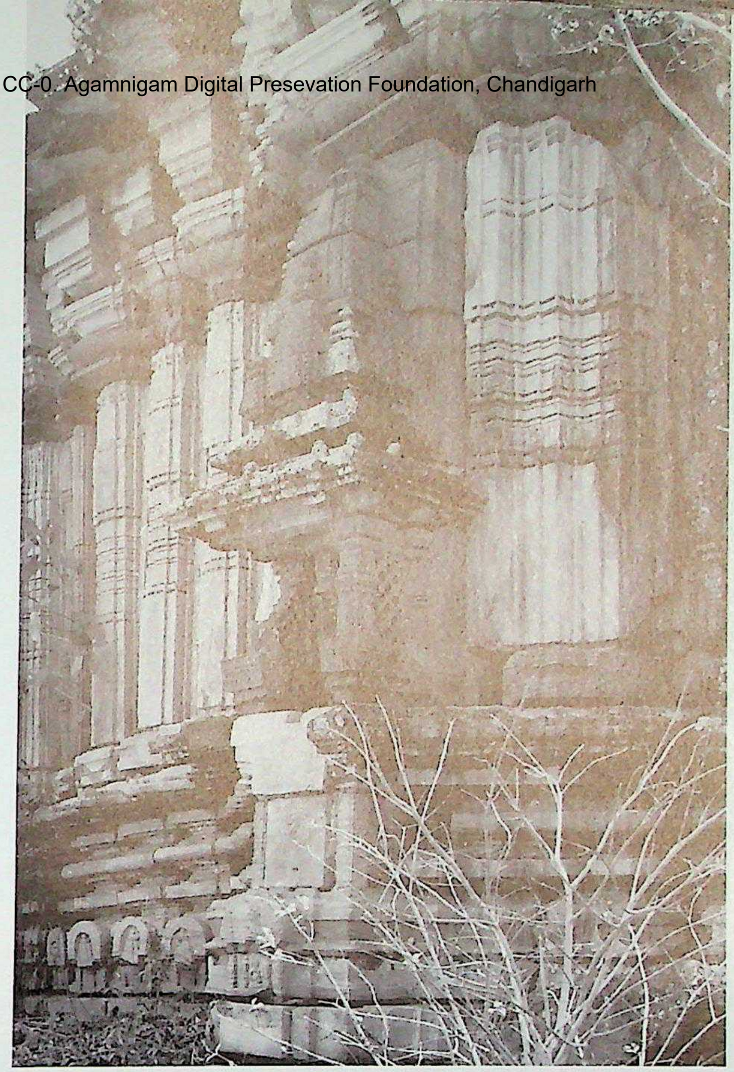

1483. Candrelli. Aṭṭaguḍi, vimāna, northwest detail.

1484. Candrelli. Aṭṭaguḍi, kapilī-wall.

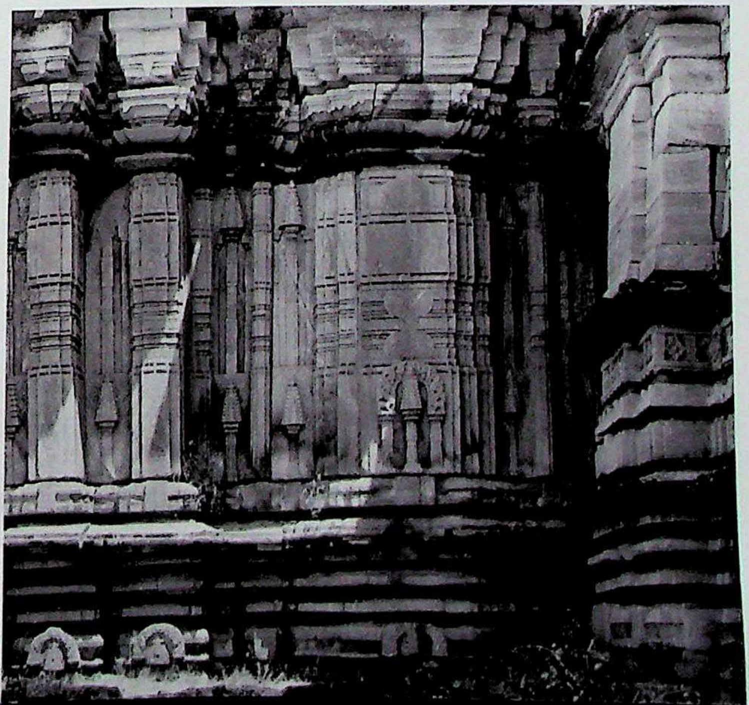

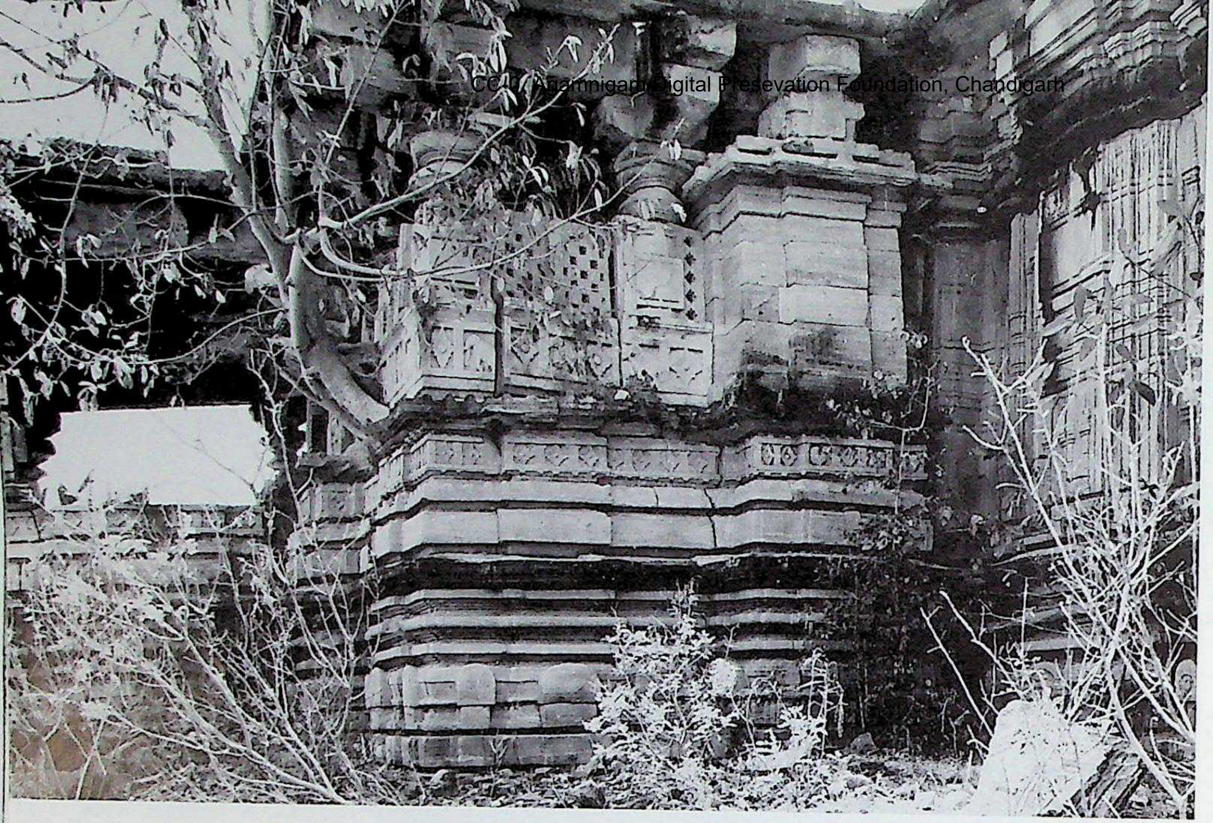

1485. Candrelli. Aṭṭaguḍi, raṅgamaṇḍapa, west, left.

1486. Candrelli. Aṭṭaguḍi, raṅgamaṇḍapa, interior, pial with dwarf Citrakhaṇḍa pillar.

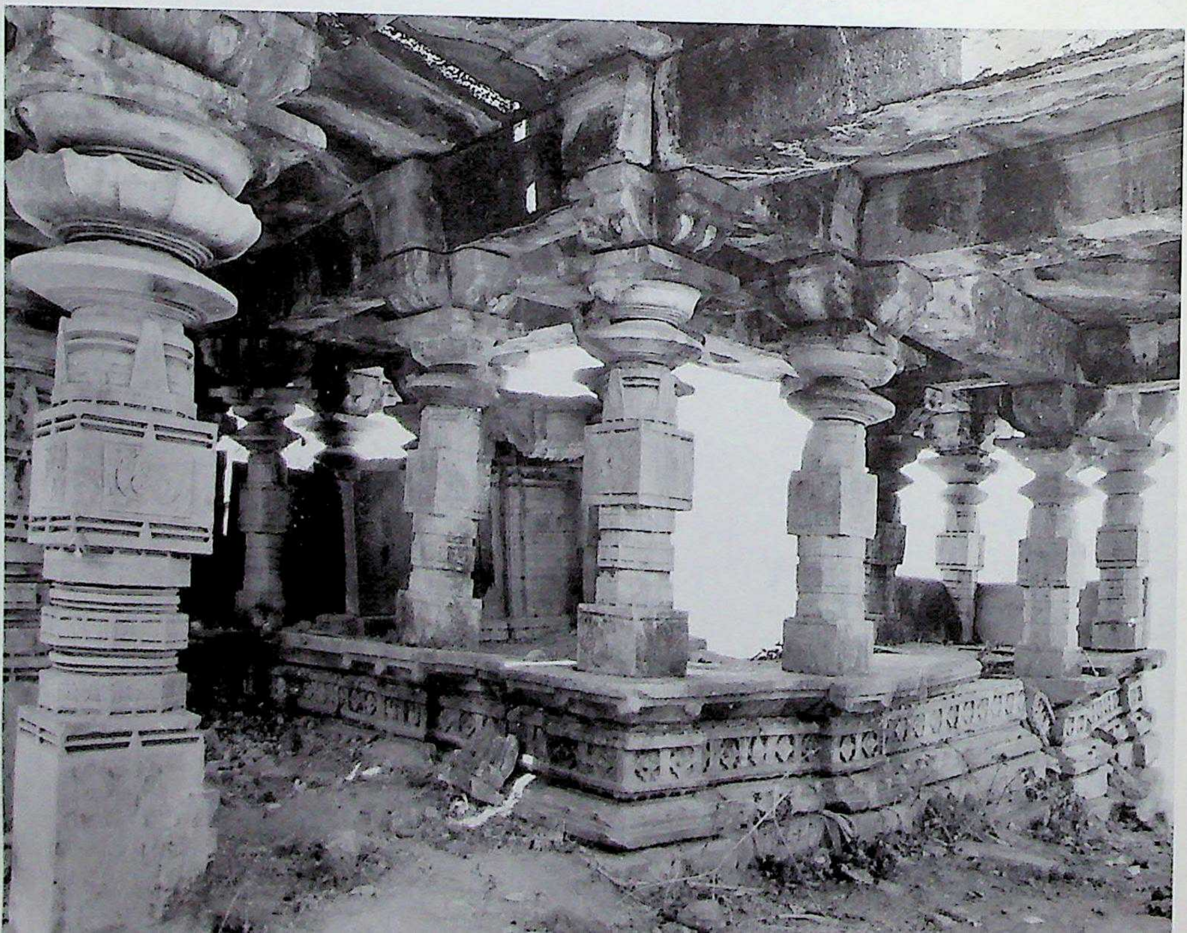

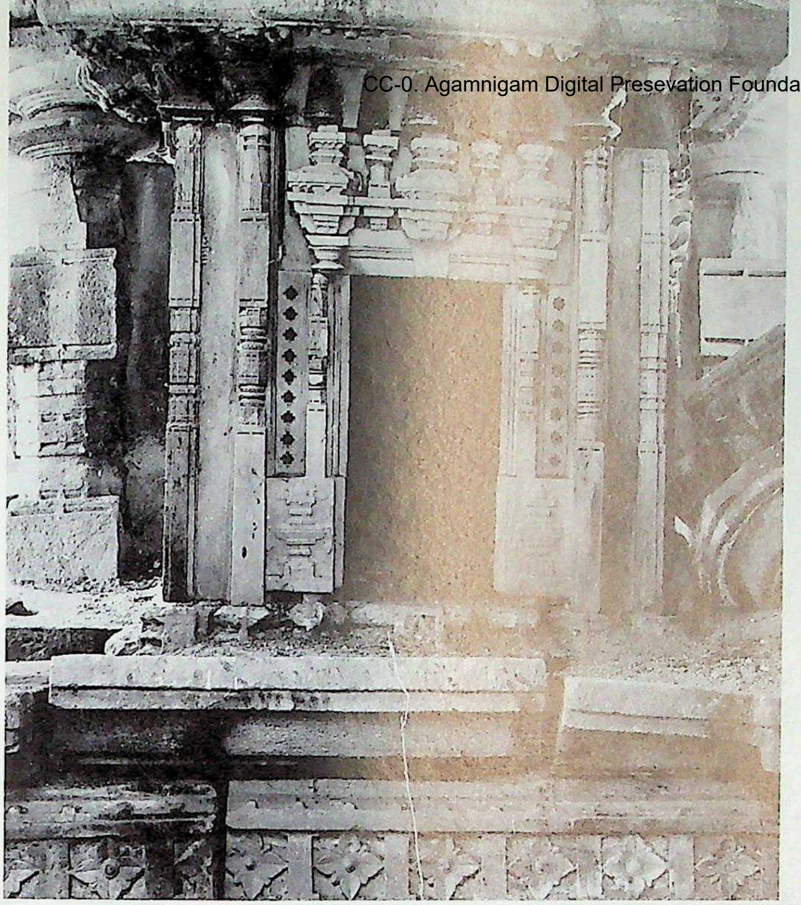

1487. Candrelli. Aṭṭaguḍi, raṅgamaṇḍapa, interior, pial with dēvakulikā.

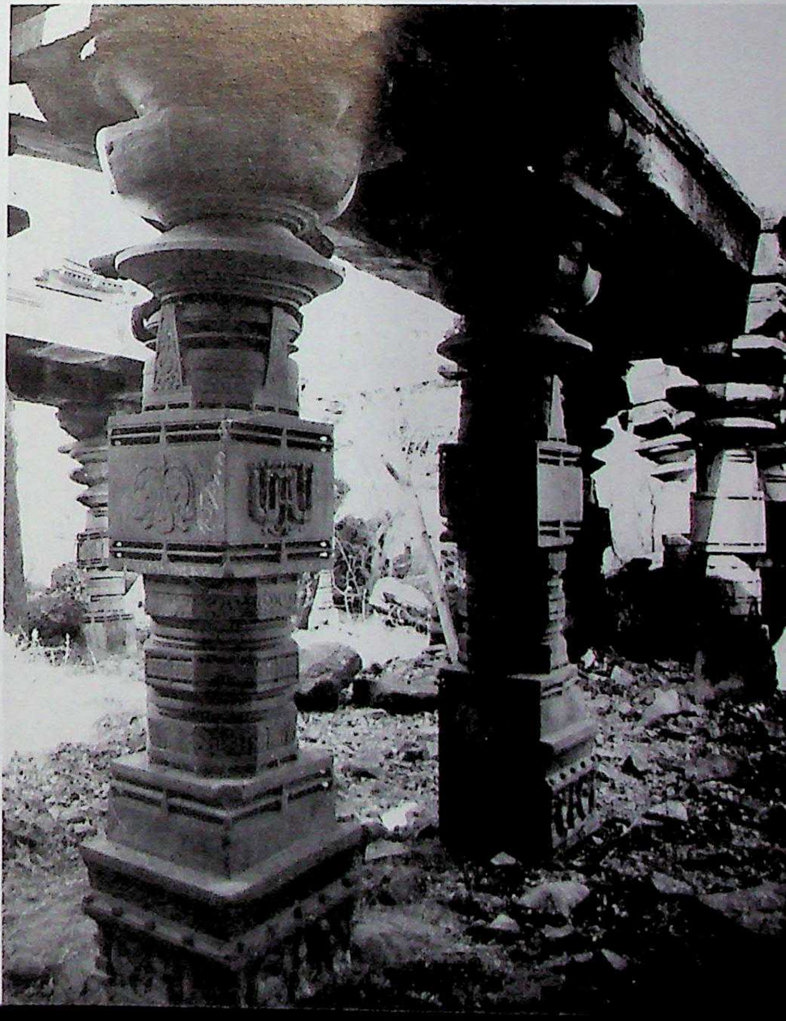

1488. Candrelli. Aṭṭaguḍi, raṅgamaṇḍapa, interior.

CC-0. Agamnigam Digital Preservation Foundation, Chandigarh

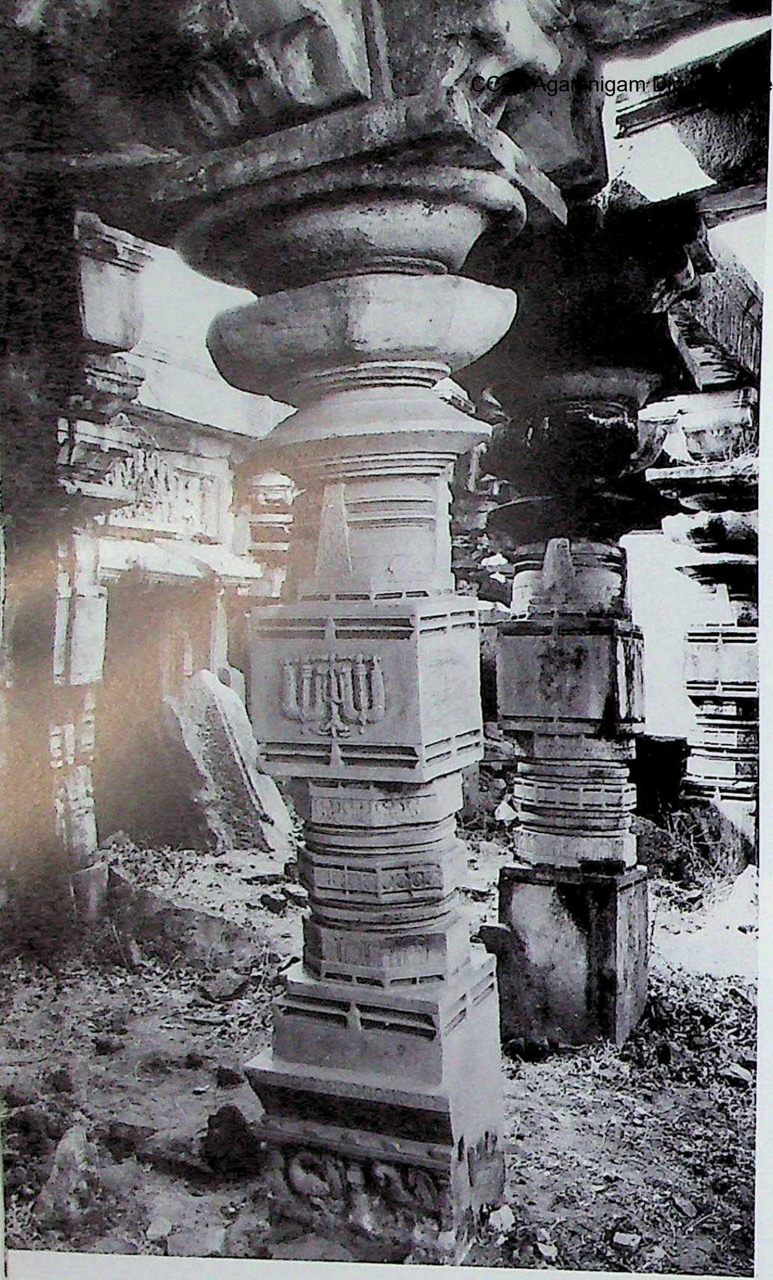

1489. Candrelli. Aṭṭaguḍi, raṅgamaṇḍapa, interior.

1490. Candrelli. Aṭṭaguḍi, raṅgamaṇḍapa, interior, outer circuit, Citrakhaṇḍa column, lower section.

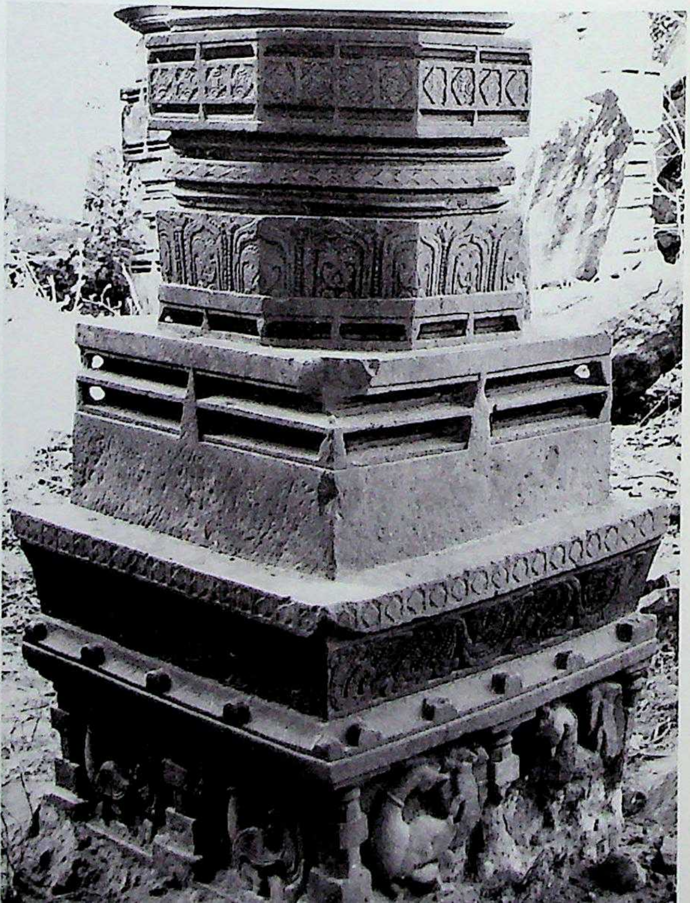

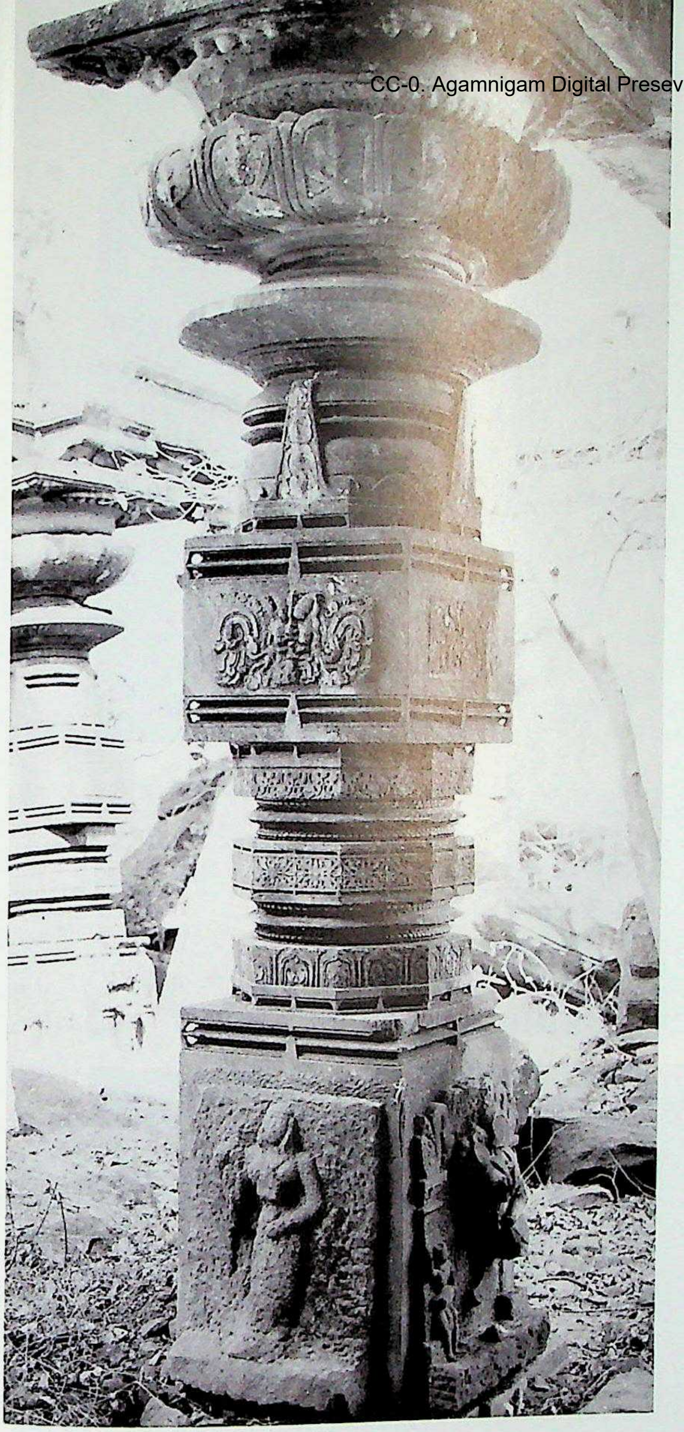

1491. Candrelli. Aṭṭaguḍi, raṅgamaṇḍapa, interior, inner circuit, nave, Citrakhaṇḍa column.

1492. Candrelli. Aṭṭaguḍi, raṅgamaṇḍapa, interior, nave, Citrakhaṇḍa column, detail.

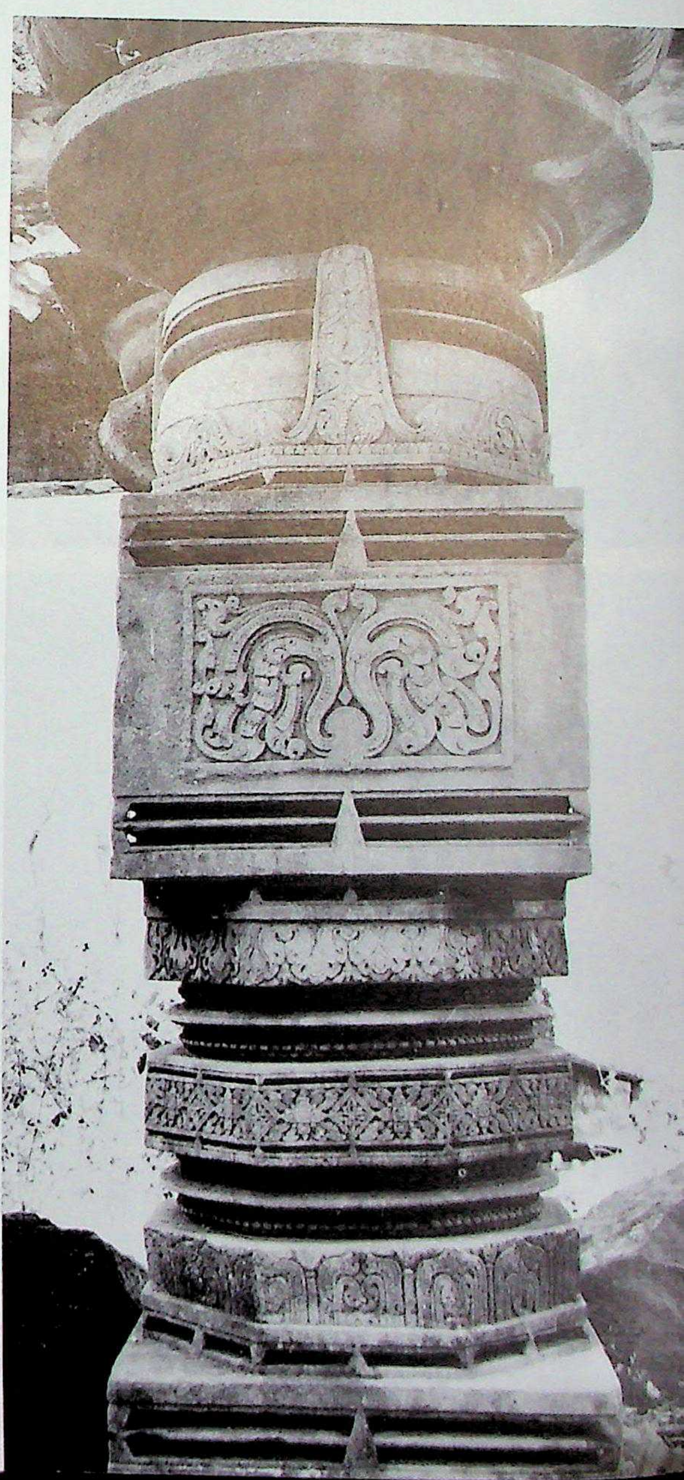

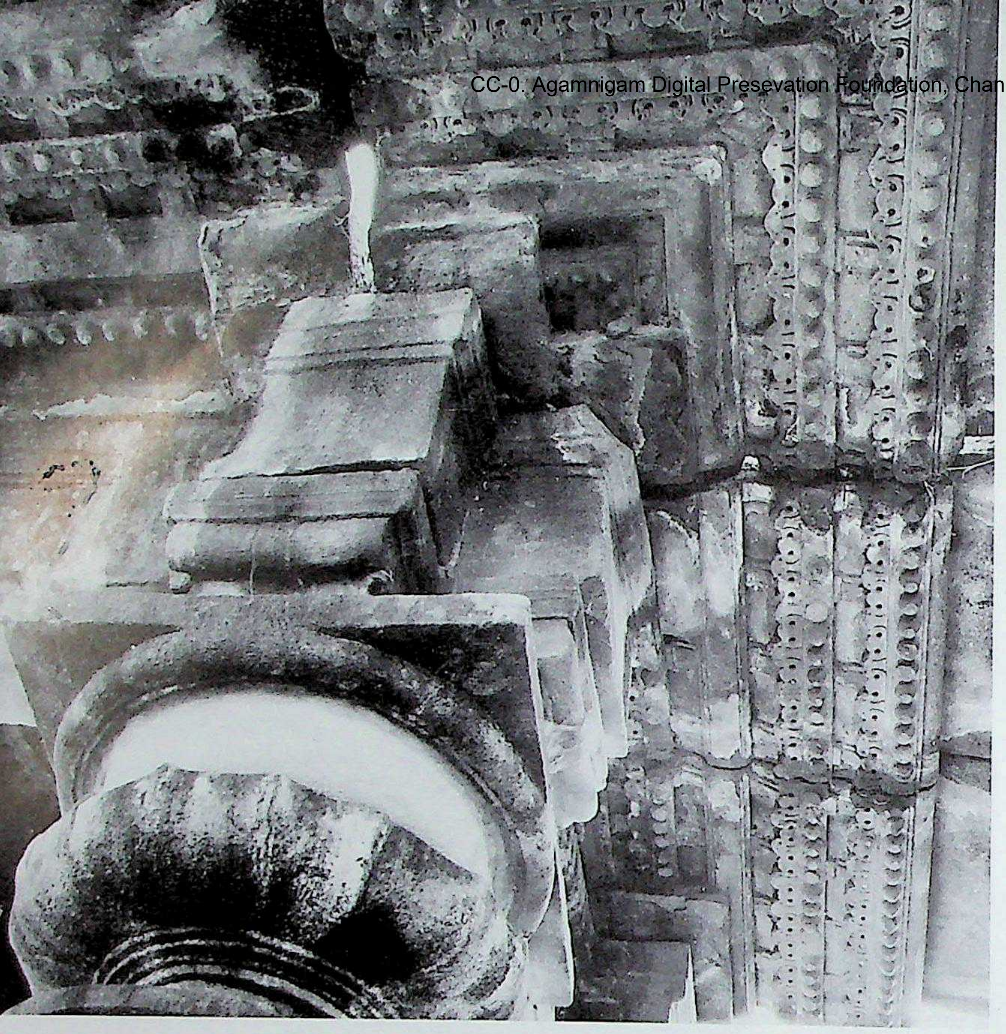

1493. Candrelli. Aṭṭaguḍi, outer circuit, internal cornice, soffit detail.

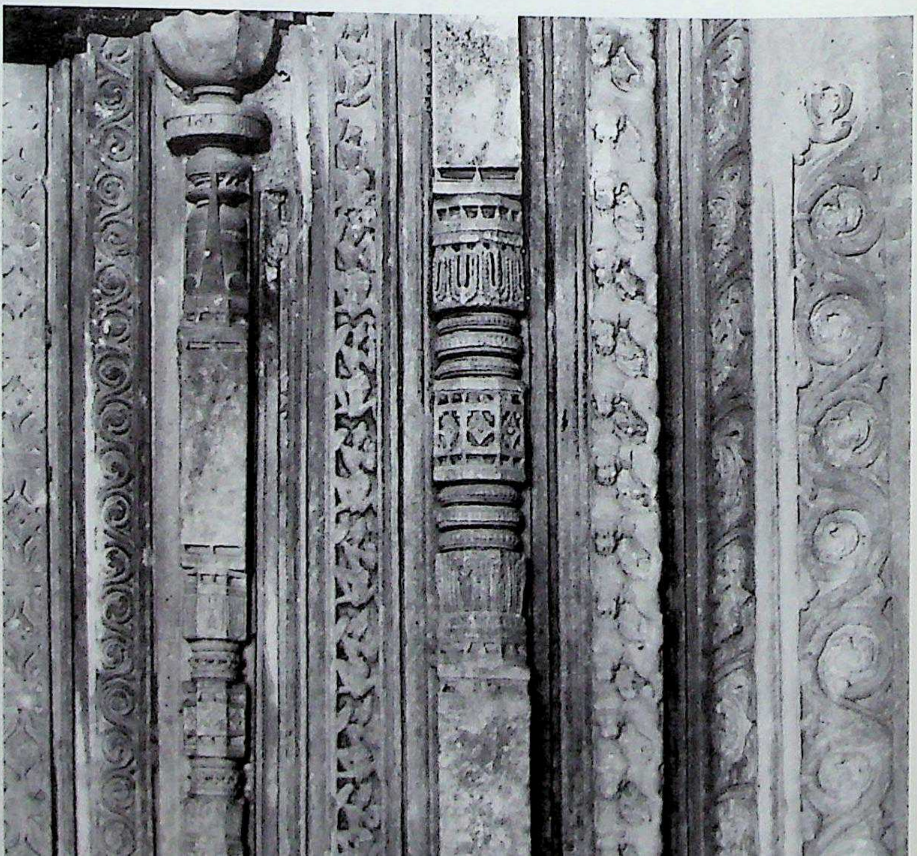

1494. Candrelli. Aṭṭaguḍi, garbhagṛha, aṣṭaśākhā-doorframe, detail.

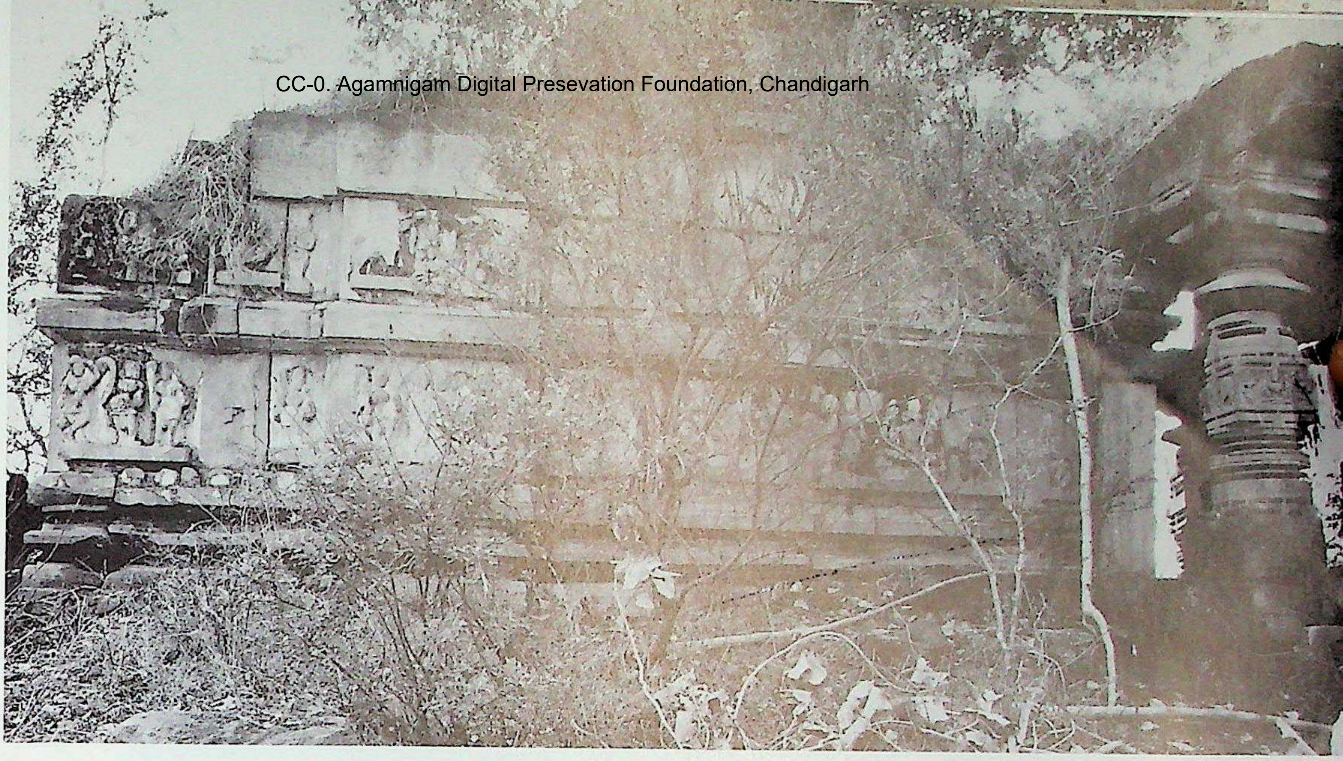

1495. Candrelli. Koḍalu-guḍi, vimāna, south. Teliṅgāṇa style, Kākatīyas of Varaṅgal. First half of the 13th century.

1496. Candrelli. Koḍalu-guḍi, ruined raṅgamaṇḍapa, interior.

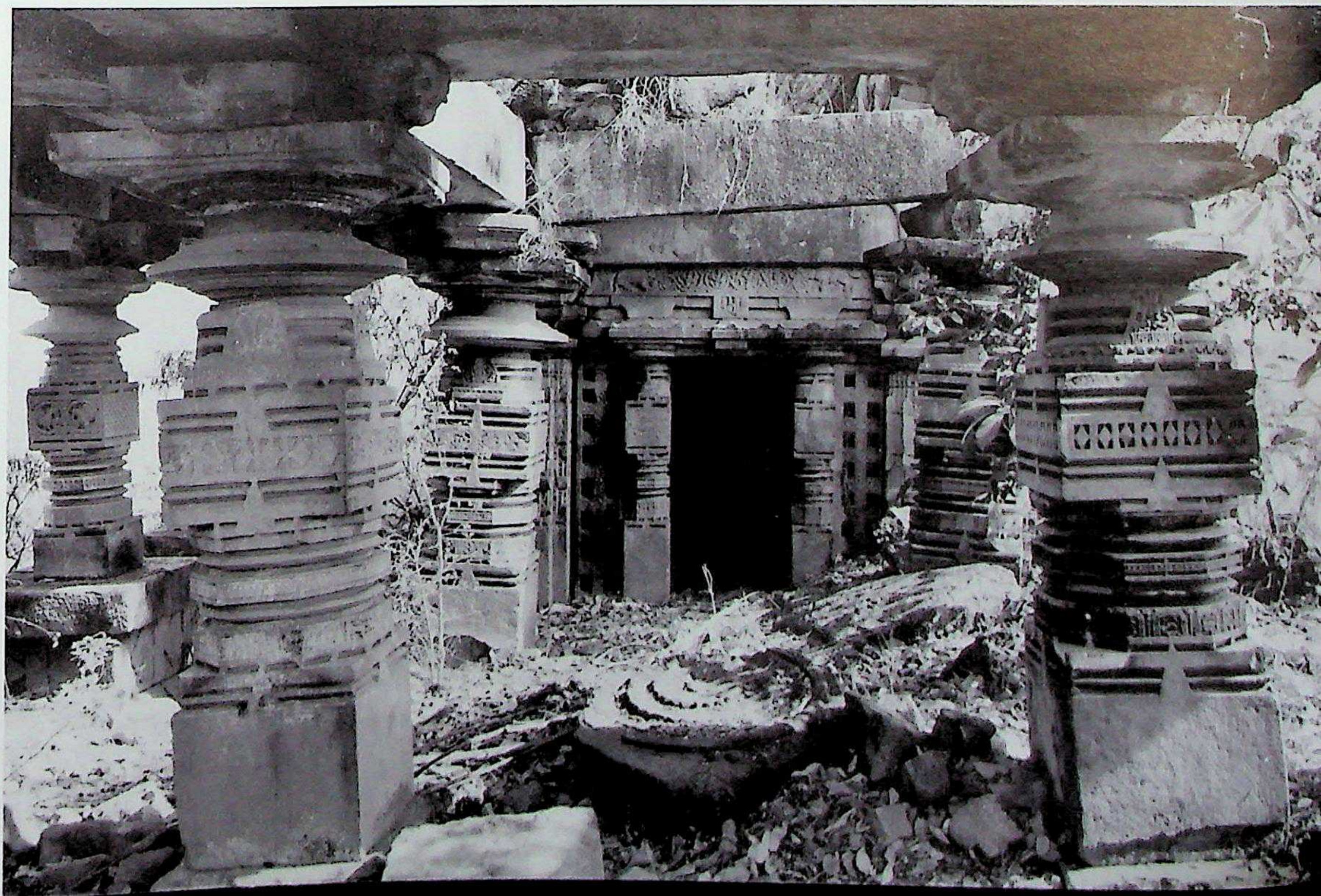

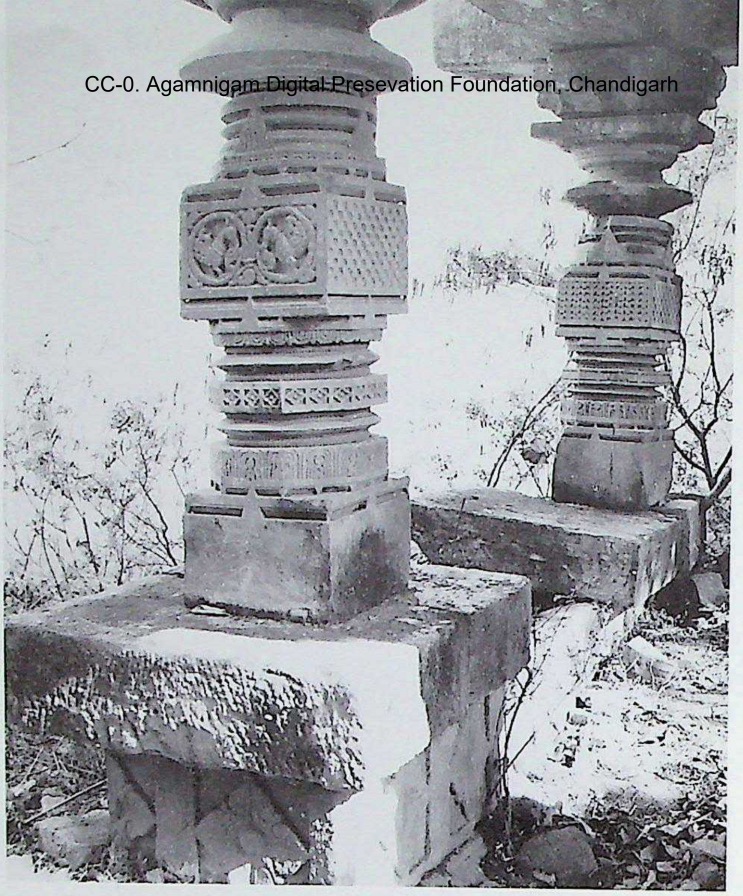

1497. Candrelli. Koḍalu-guḍi, raṅgamaṇḍapa, pial, dwarf columns.

1498. Varaṅgal. Veṅkaṭēśvara-guḍi, vimāna, south. Teliṅgāṇa style, Kākatīyas of Varaṅgal.

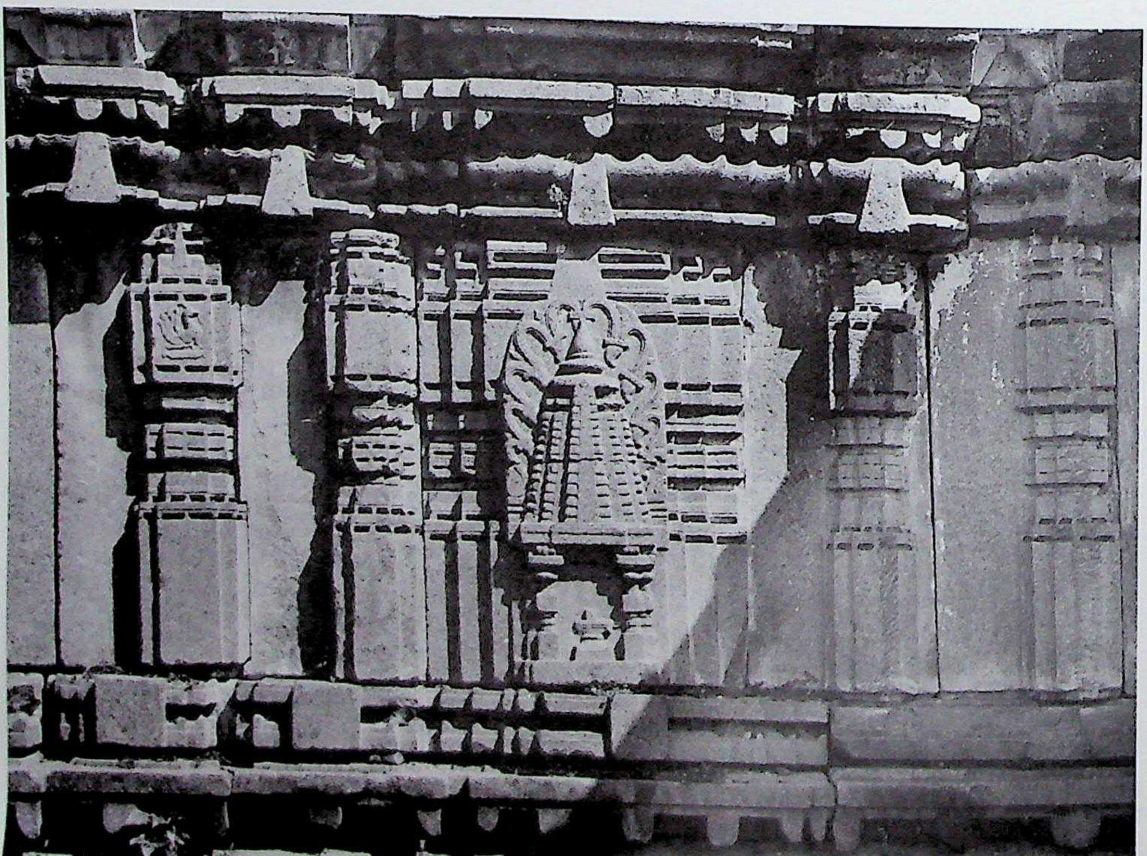

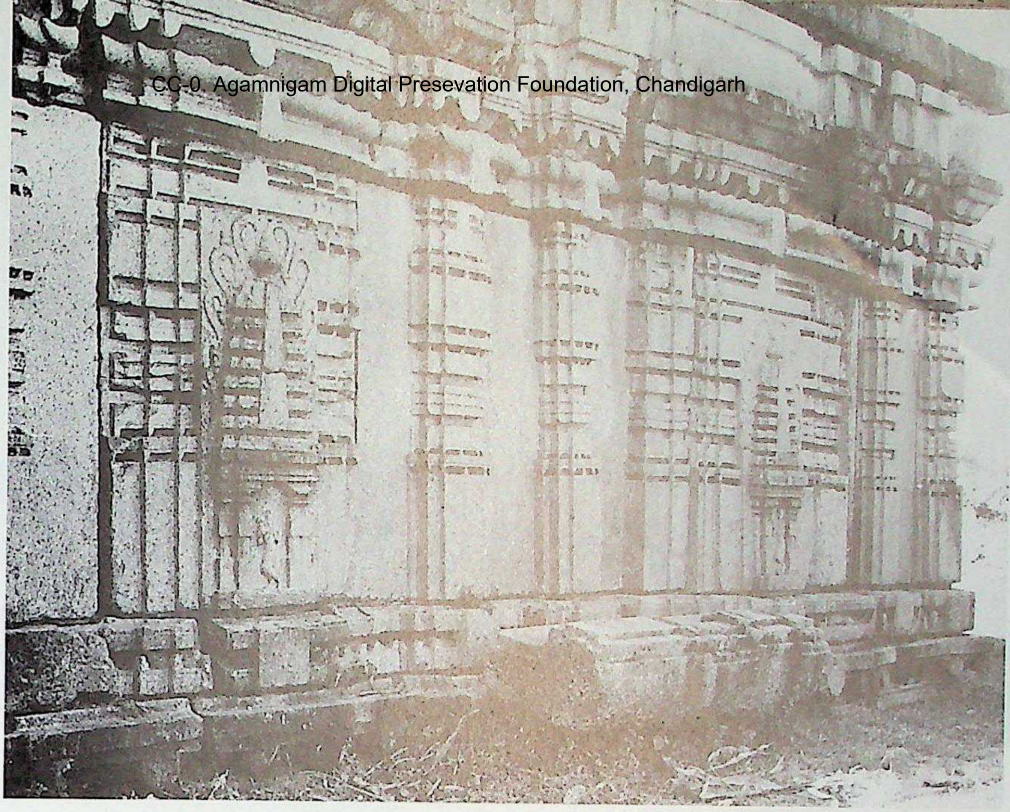

1499. Varaṅgal. Veṅkaṭēśvara-guḍi, vimāna and kapilī, northeast.

1501. Varaṅgal. Veṅkaṭēśvara-guḍi, garbhagṛha, saptaśākhā doorframe.

1500. Varaṅgal. Veṅkaṭēśvara-guḍi, antarāla-doorframe.

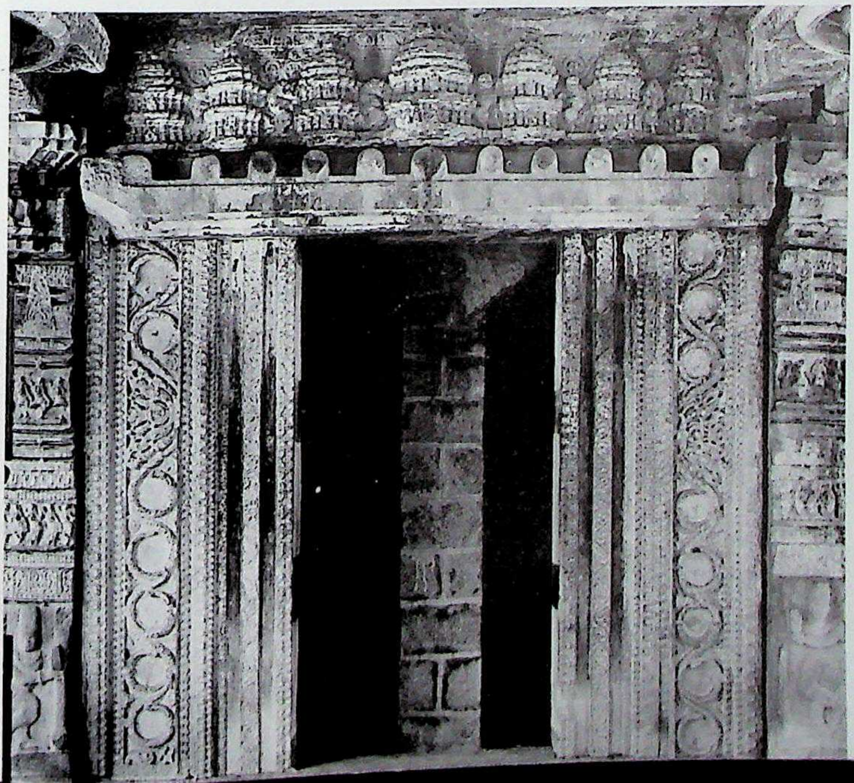

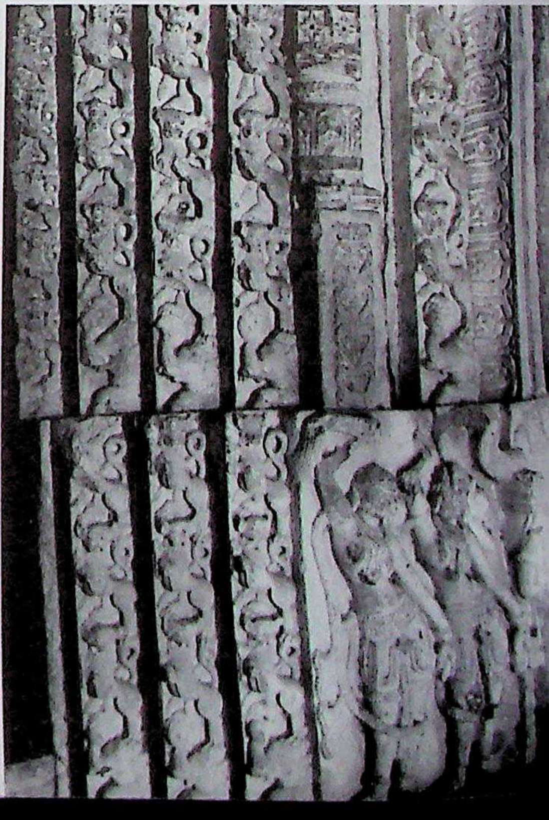

CC-0. Agamnigam Digital Preservation Foundation, Chandigarh

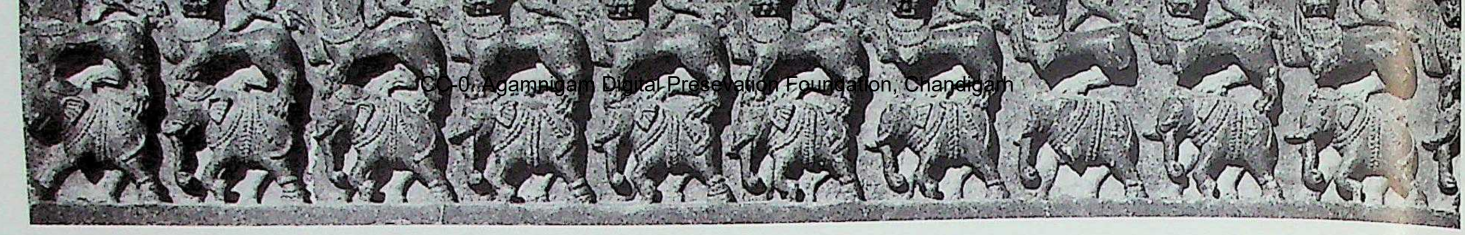

1502. Varaṅgal. Svayambhū-liṅga temple site: carved unearthed siṁhapīṭha piece. Teliṅgāṇa style, Kākatīyas of Varaṅgal. C. first half of 13th century.

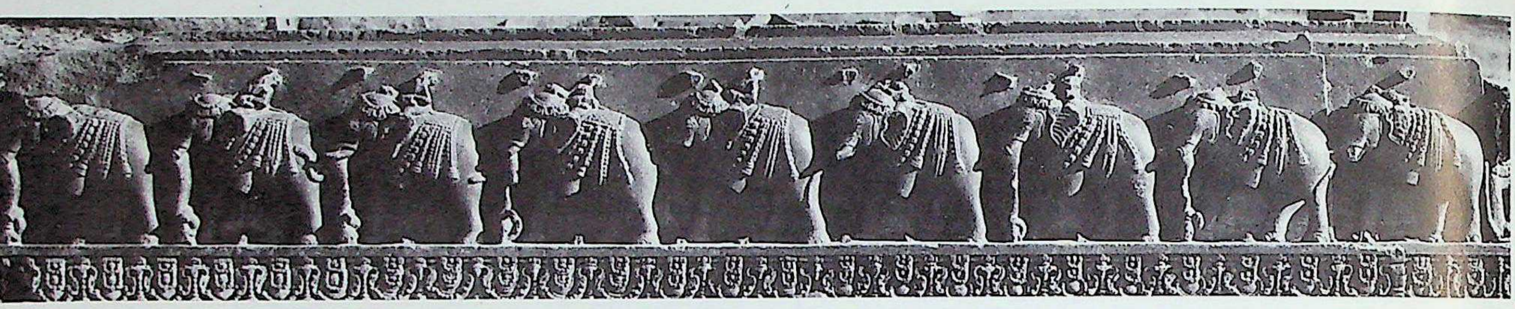

1502c. carved unearthed gajapīṭha piece.

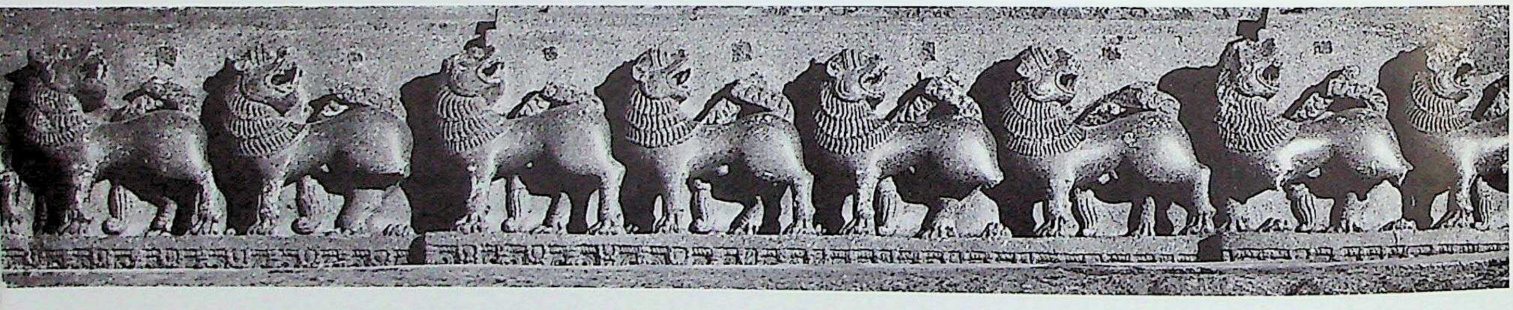

1502b. carved unearthed siṁhapīṭha piece;

1502a. carved unearthed gajapīṭha piece;

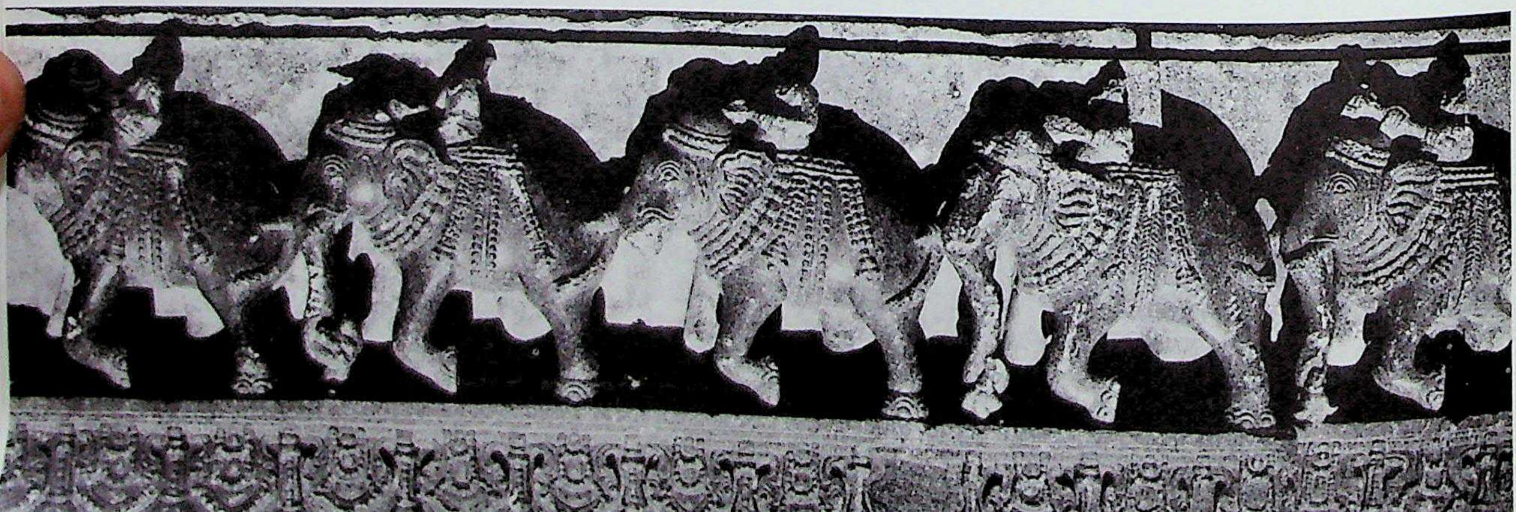

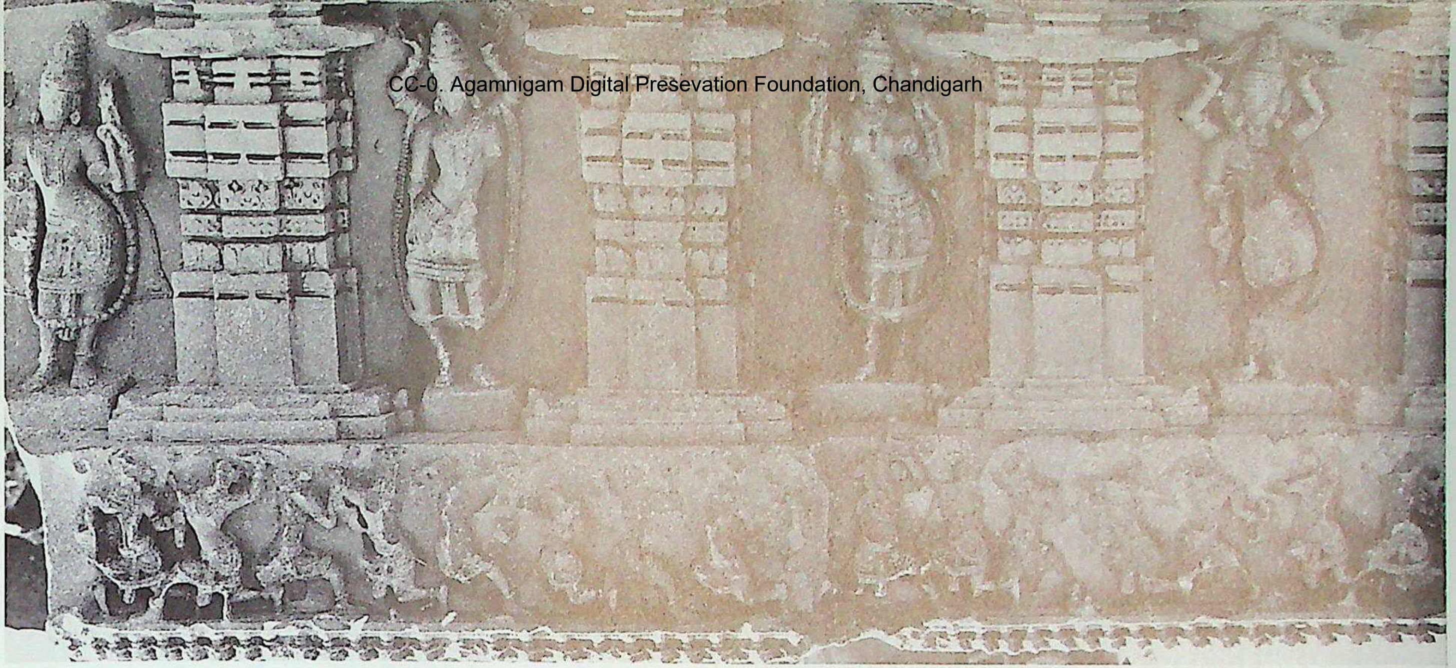

1503. Varaṅgal. Svayambhū-liṅga temple site, vēdikā (or kakṣāsana) fragment.

1504. Varaṅgal. Svayambhū-liṅga temple site, vēdikā (or kakṣāsana) fragment.

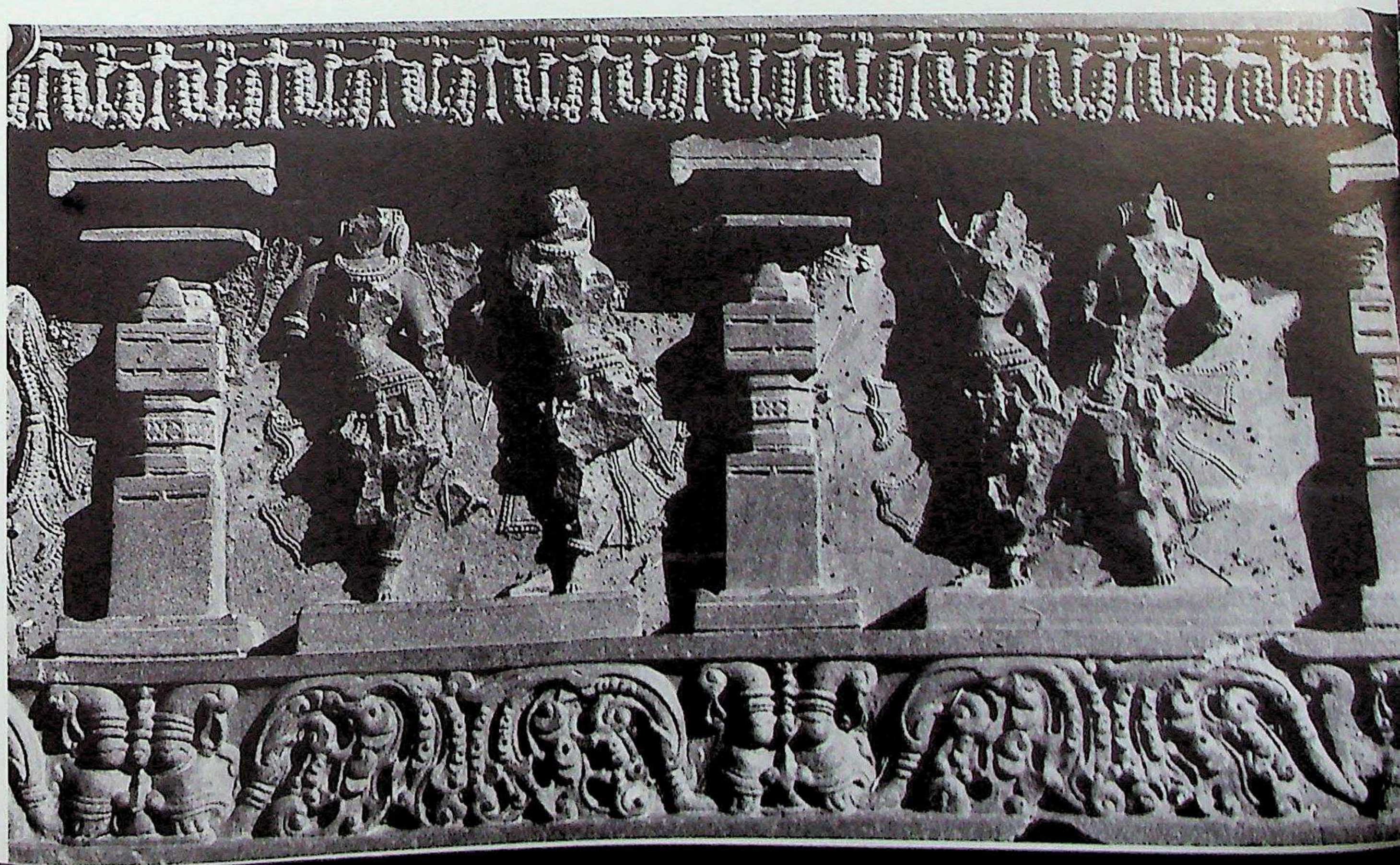

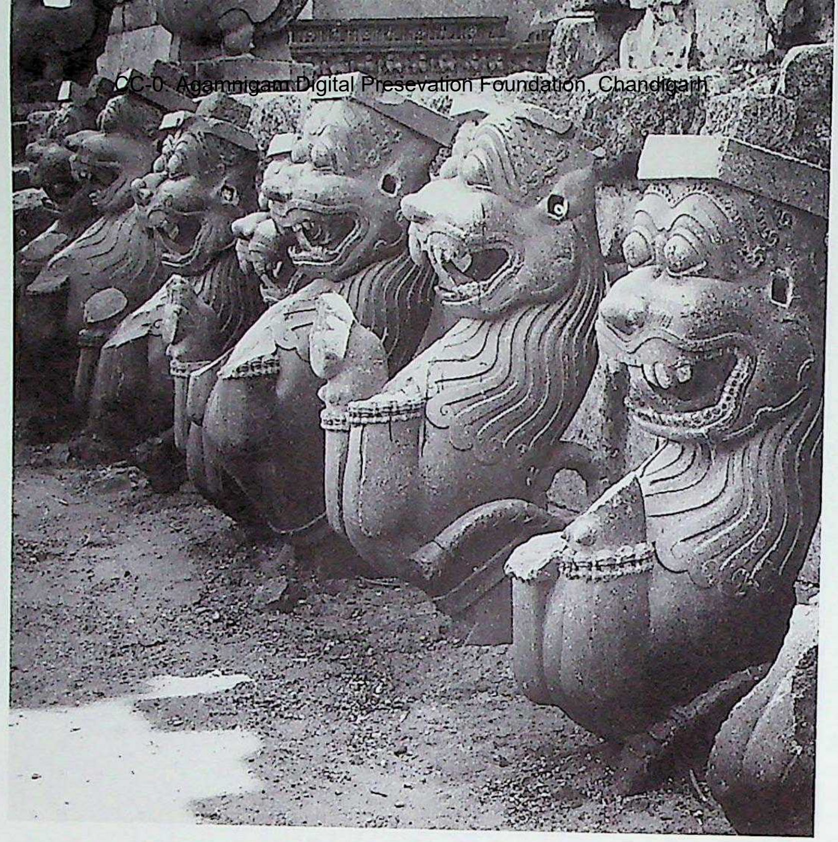

1506. Varaṅgal. Svayambhū-liṅga temple site, detached vyāla-consoles.

1505. Varaṅgal. Svayambhū-liṅga temple site, kakṣāsana.

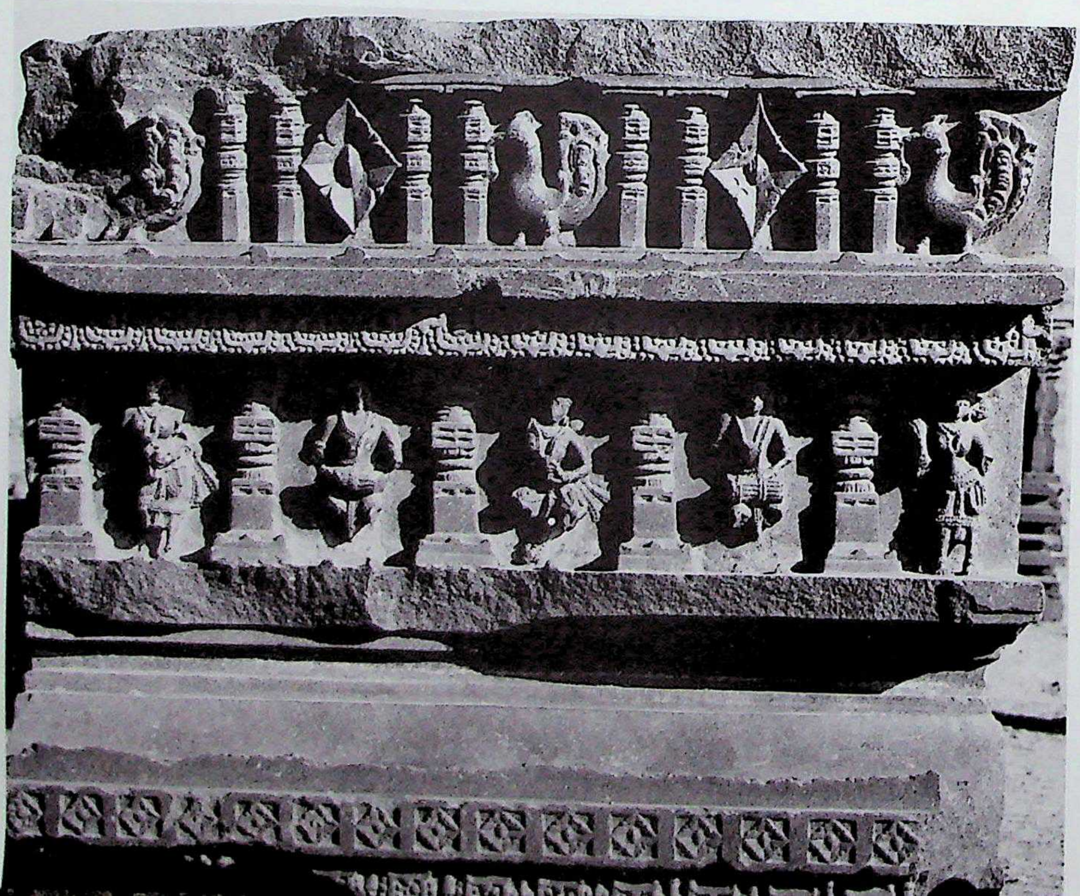

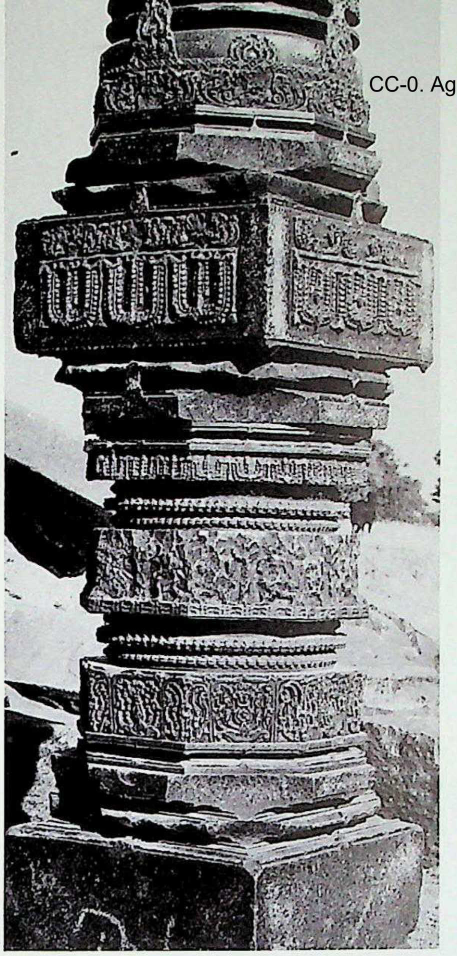

1507. Varaṅgal. Svayambhū-liṅga temple site, carved Citrakhaṇḍa pillar.

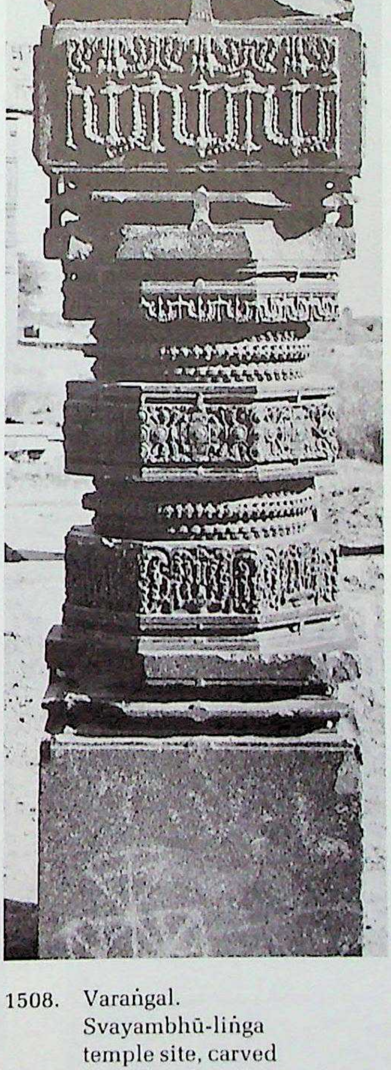

1508. Varaṅgal. Svayambhū-liṅga temple site, carved Citrakhaṇḍa pillar.

1509. Varaṅgal. Svayambhū-liṅga temple site, carved Citrakhaṇḍa pillar. From Svayambhū-liṅga site, Varaṅgal, now in the Government Museum, Hyderabad.

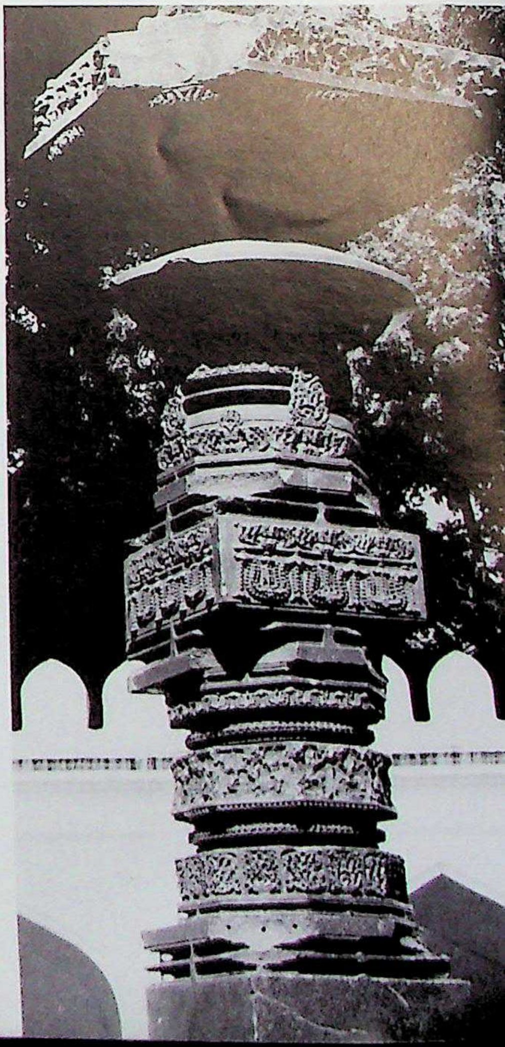

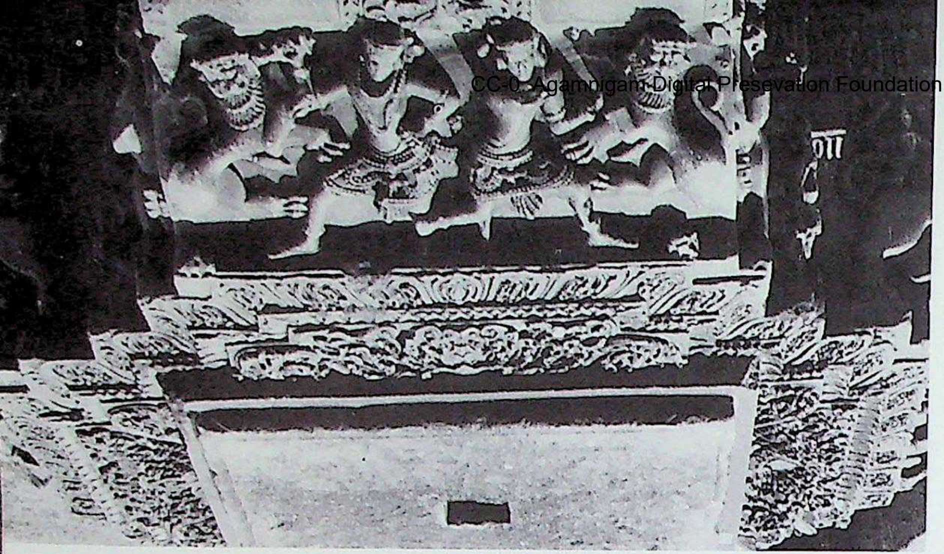

1511. Varaṅgal. Svayambhū-liṅga temple site, pōtikā mouldings.

1510. Varaṅgal. Svayambhū-liṅga temple site, carved maṇḍi-phalaka.

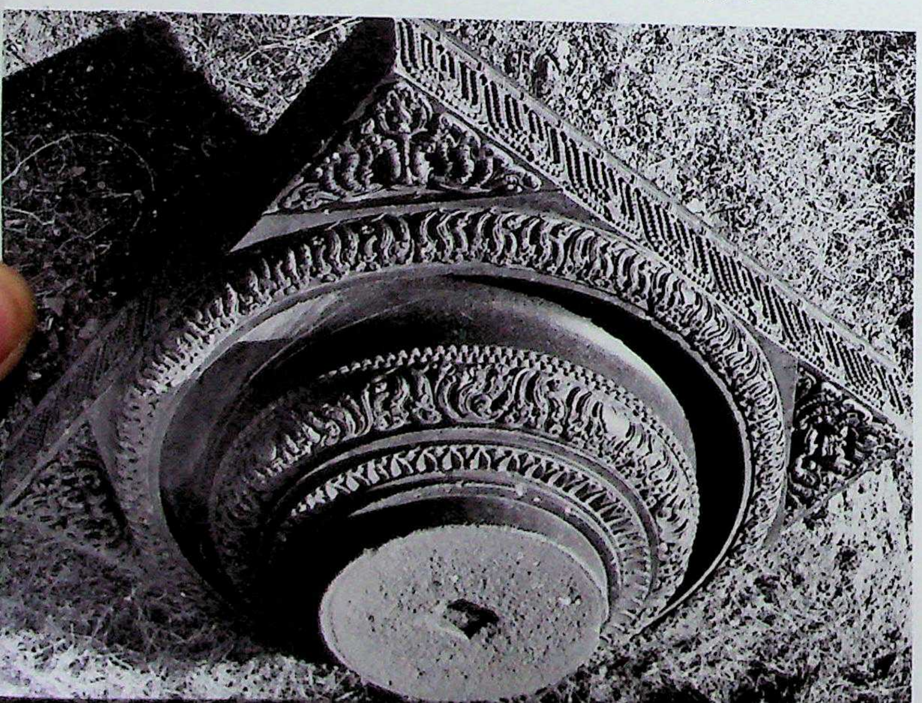

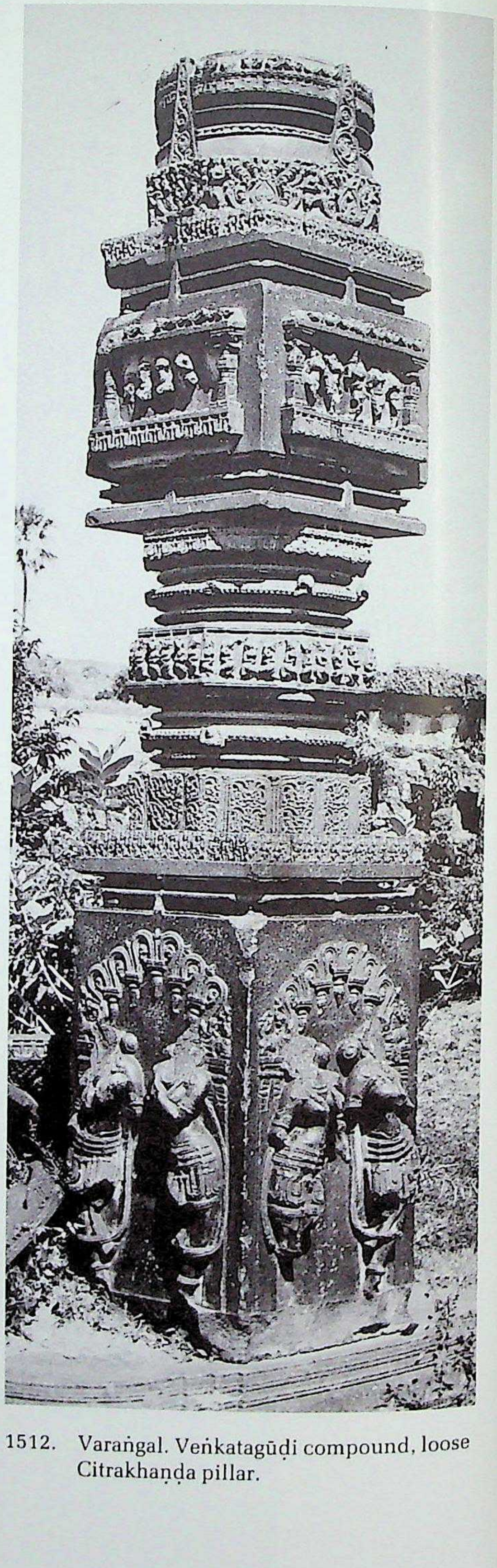

1512. Varaṅgal. Veṅkatagūḍi compound, loose Citrakhaṇḍa pillar.

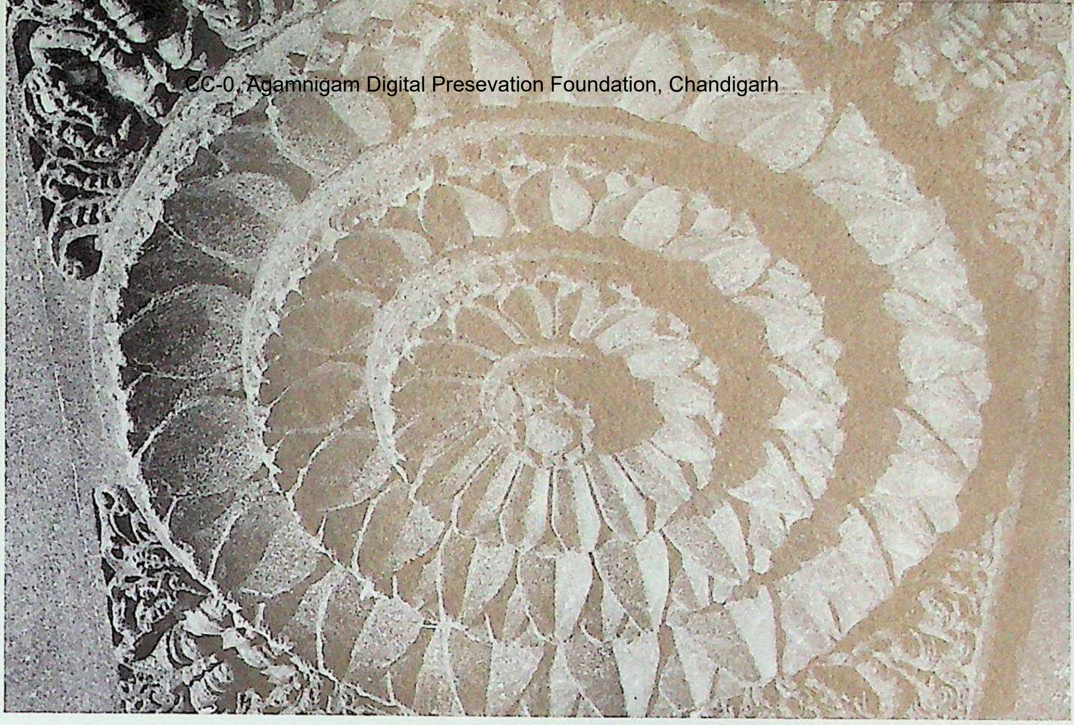

1513. Varaṅgal. Svayambhū-liṅga temple site, Padmaśilā ceiling.

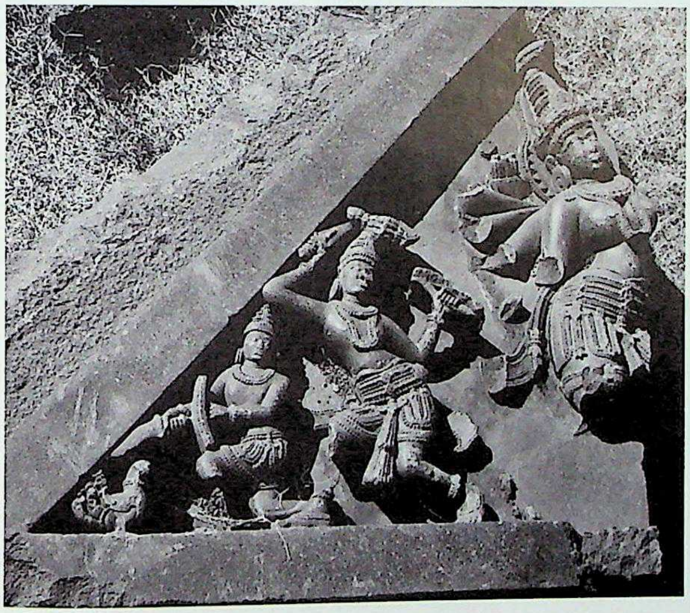

1514. Varaṅgal. Svayambhū-liṅga temple site, lantern ceiling, vikarṇa-vitāna piece showing Durgā.

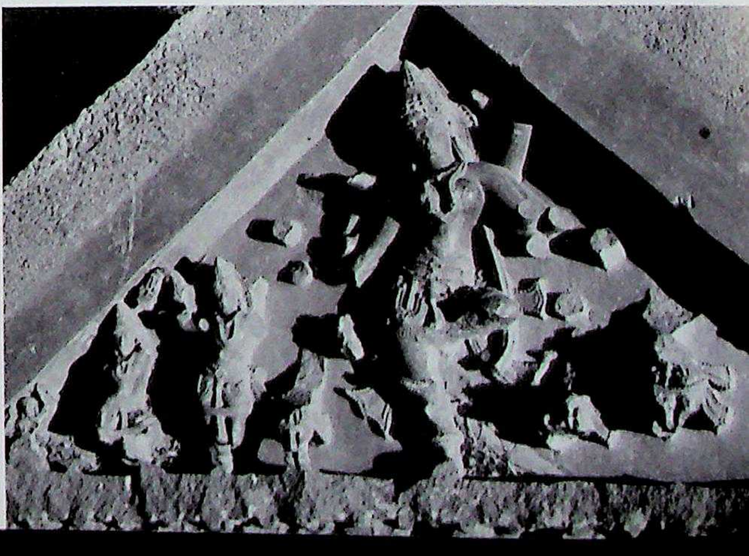

1515. Varaṅgal. Svayambhū-liṅga temple site, lantern ceiling, vikarṇa-vitāna piece showing Durgā.

CC-0. Agamnigam Digital Preservation Foundation, Chandigarh

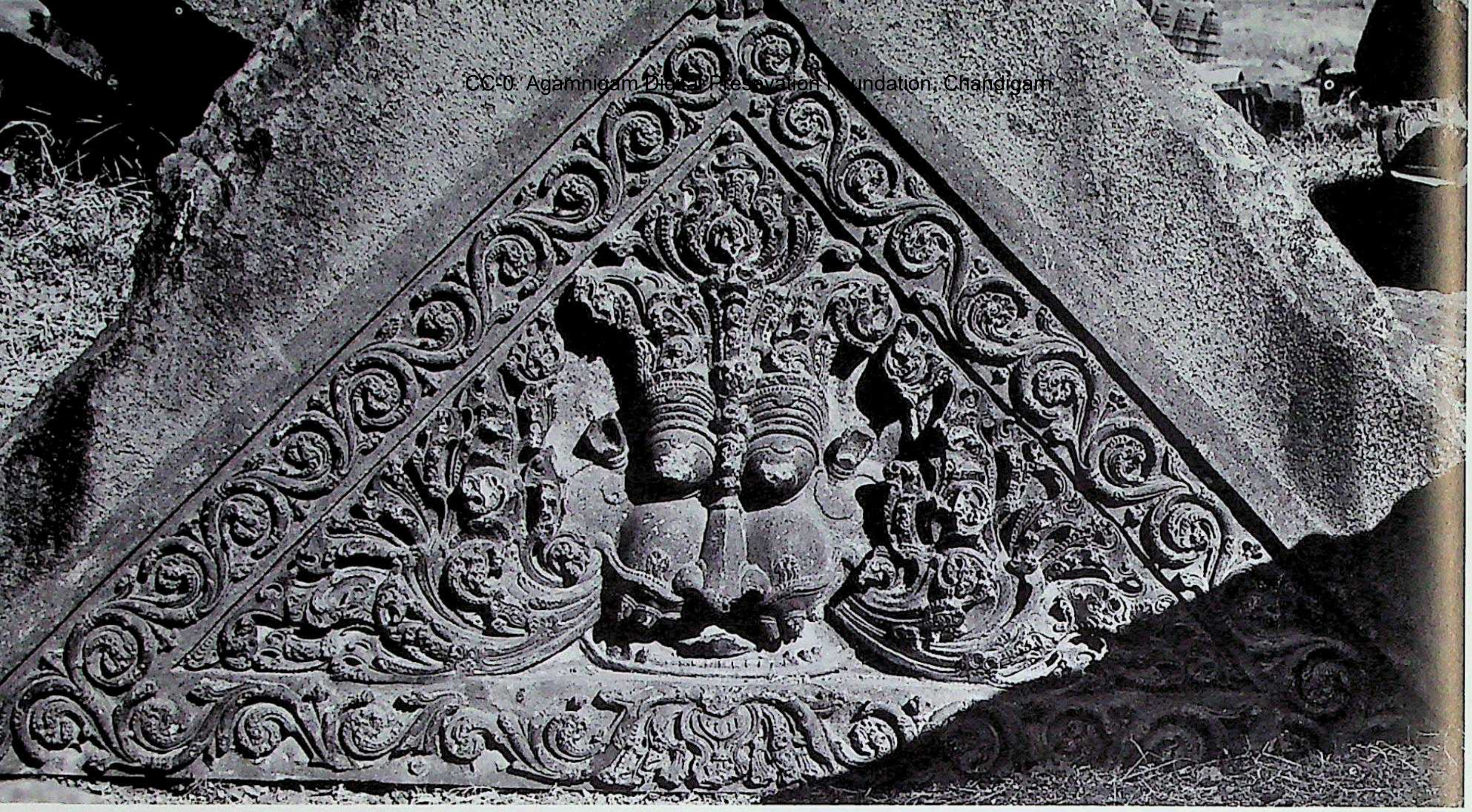

1516. Varaṅgal. Svayambhū-liṅga temple site, vikarṇa-vitāna piece of a lantern ceiling.

1517. Varaṅgal. Svayambhū-liṅga temple site, carved lantern ceiling.

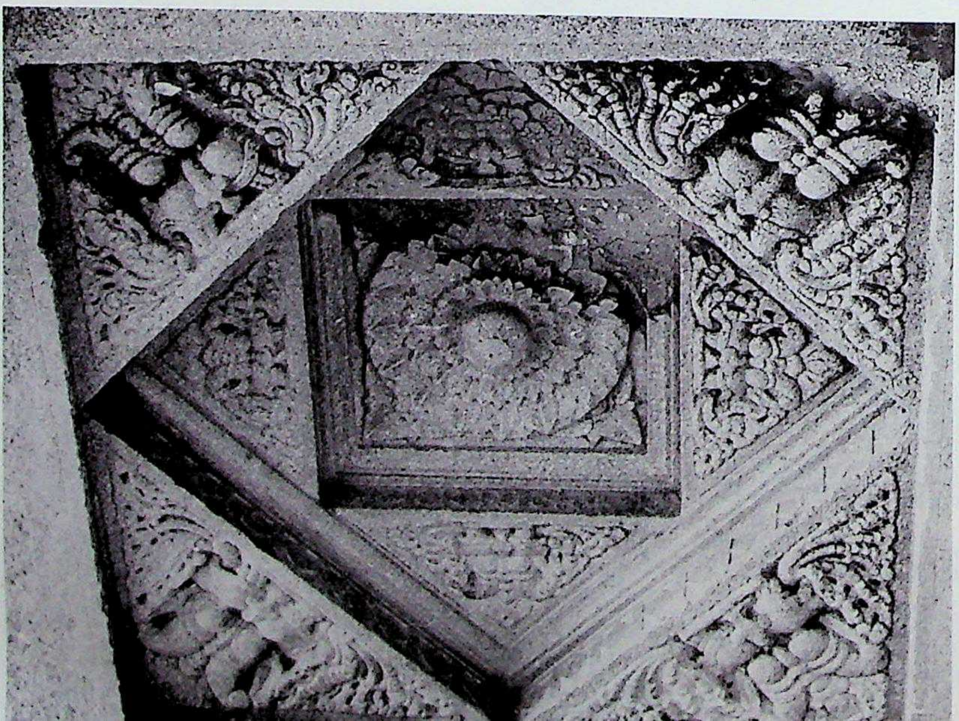

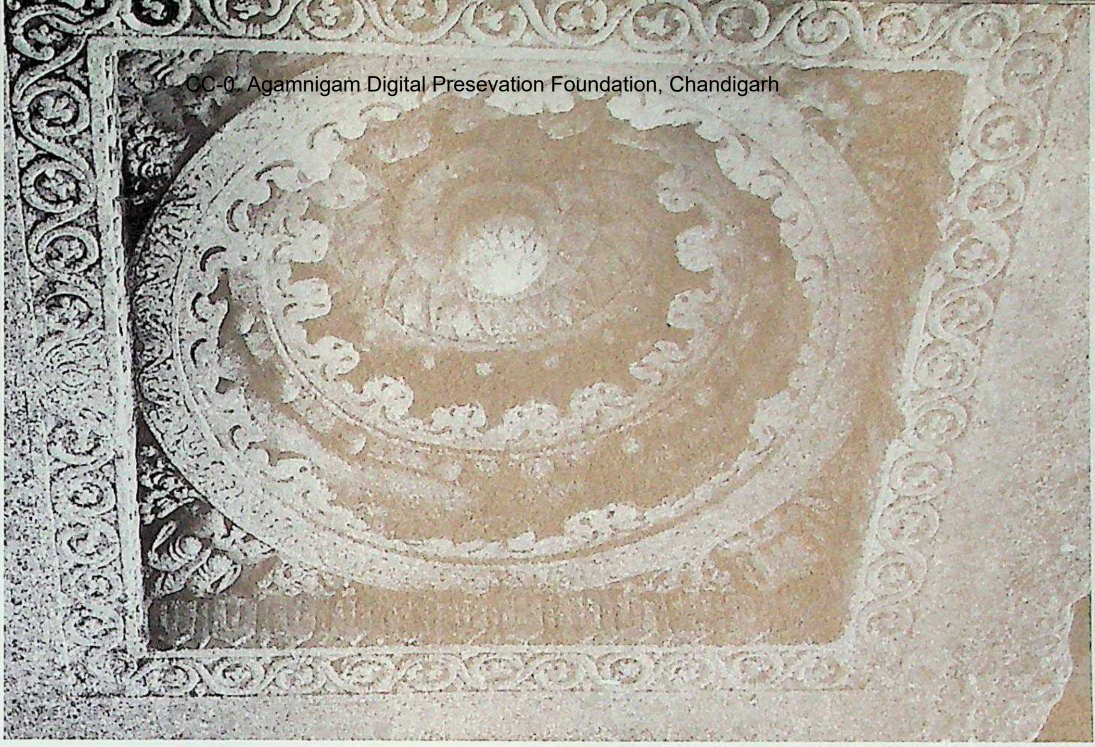

1518. Varaṅgal. Svayambhū-liṅga temple site, Nābhicchanda ceiling.

1519. Varaṅgal. Svayambhū-liṅga temple site, Nābhicchanda ceiling.

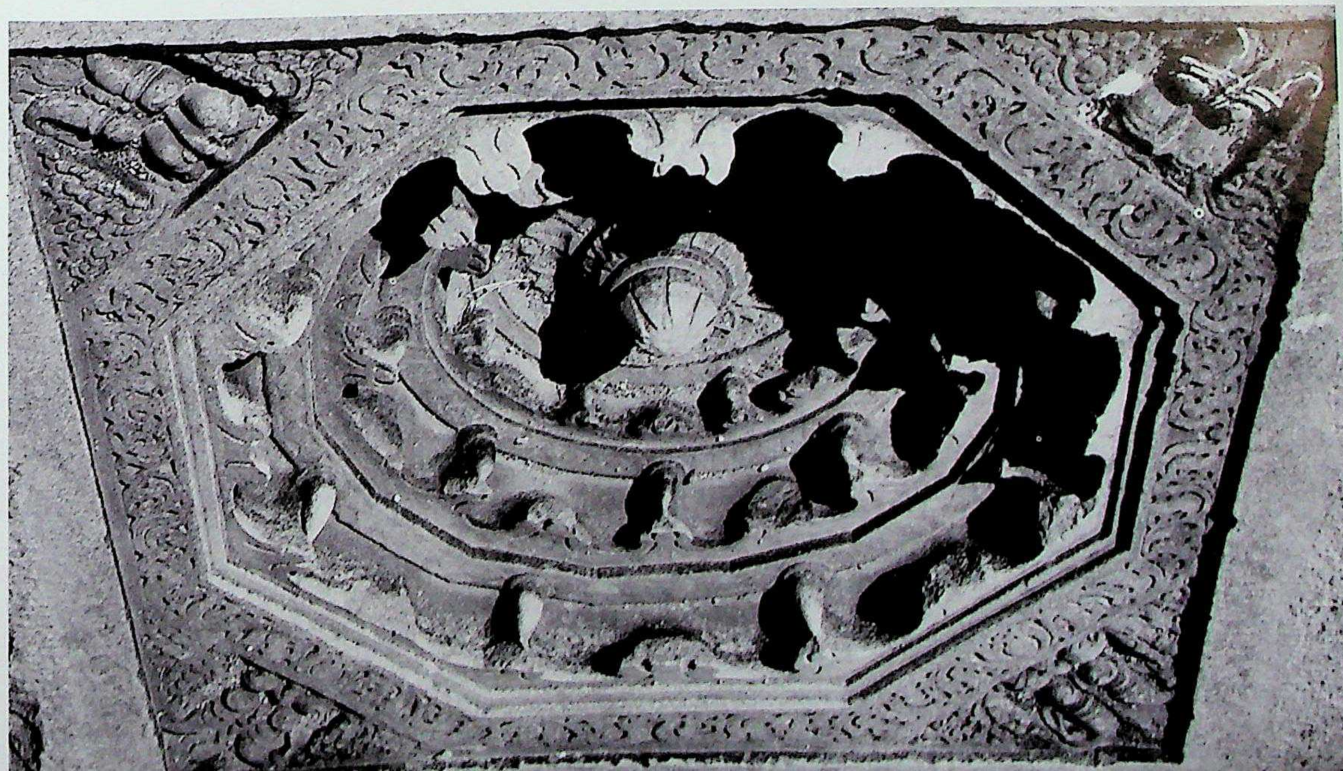

garh Digital Preservation Foundation, Chandigarh

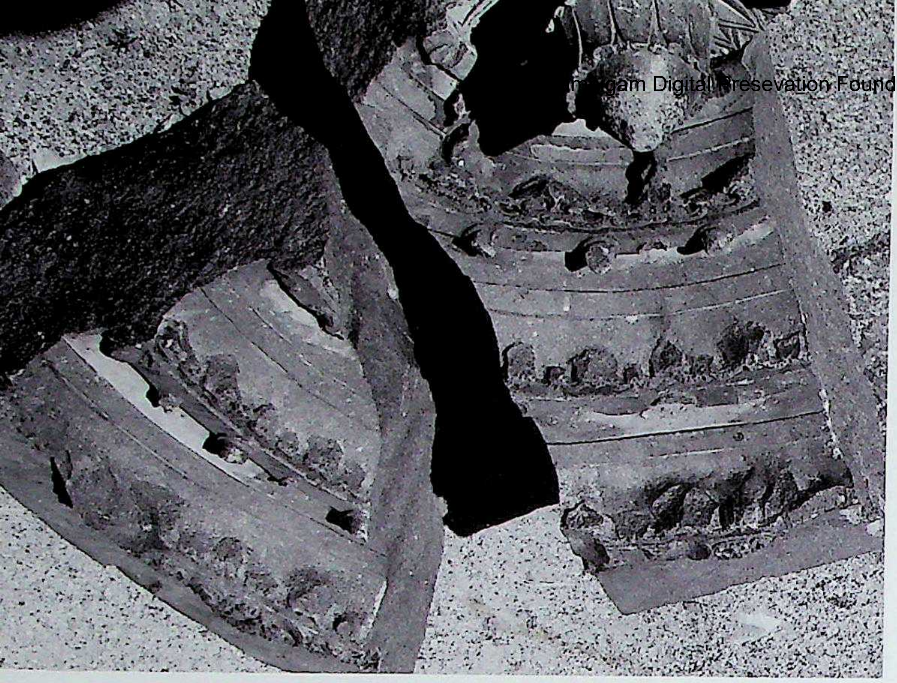

1520. Varaṅgal. Svayambhū-liṅga temple site, Nābhicchanda ceiling.

1521. Varaṅgal. Svayambhū-liṅga temple site, Nābhicchanda ceiling.

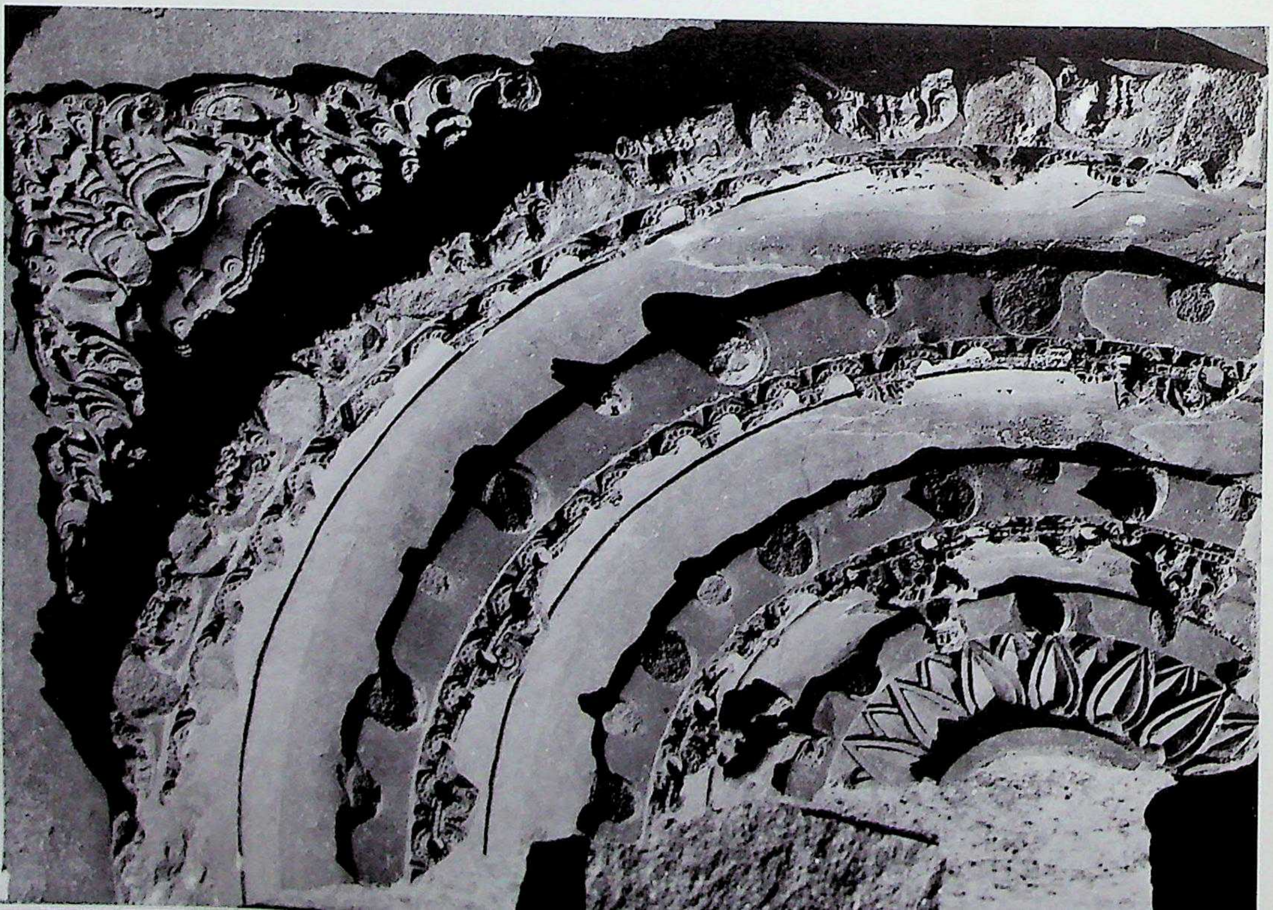

1523. Varaṅgal. Svayambhū-liṅga temple site, head probably of a Śaiva dvārapāla.

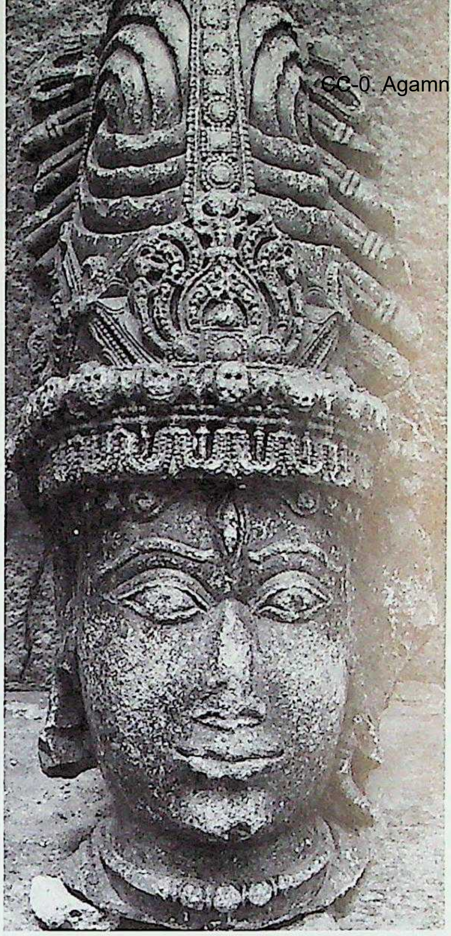

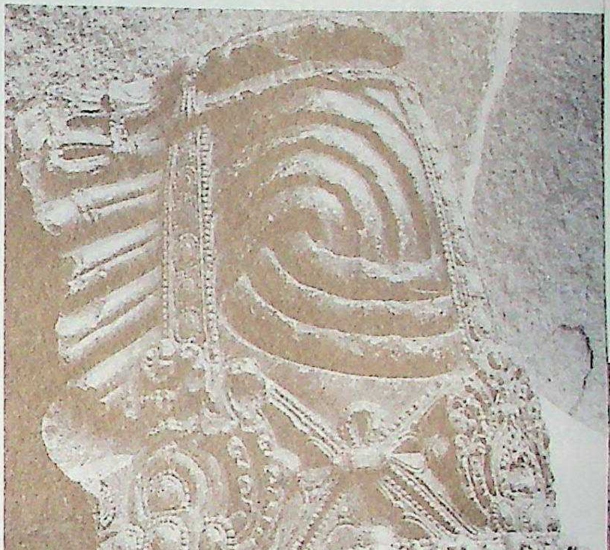

1524. Varaṅgal. Svayambhū-liṅga temple site, same head, profile.

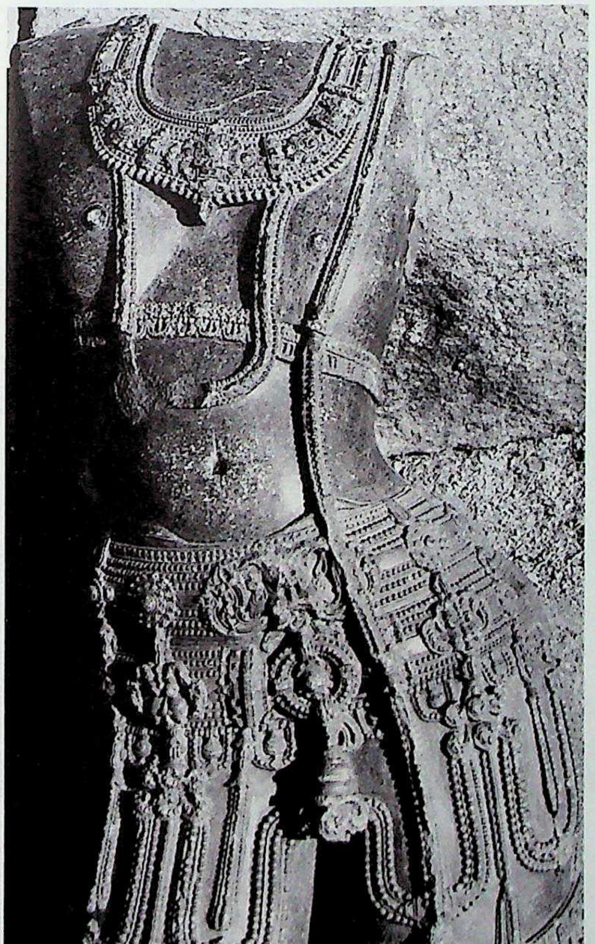

1522. Varaṅgal. Svayambhū-liṅga temple site, torso probably of a Śaiva dvārapāla.

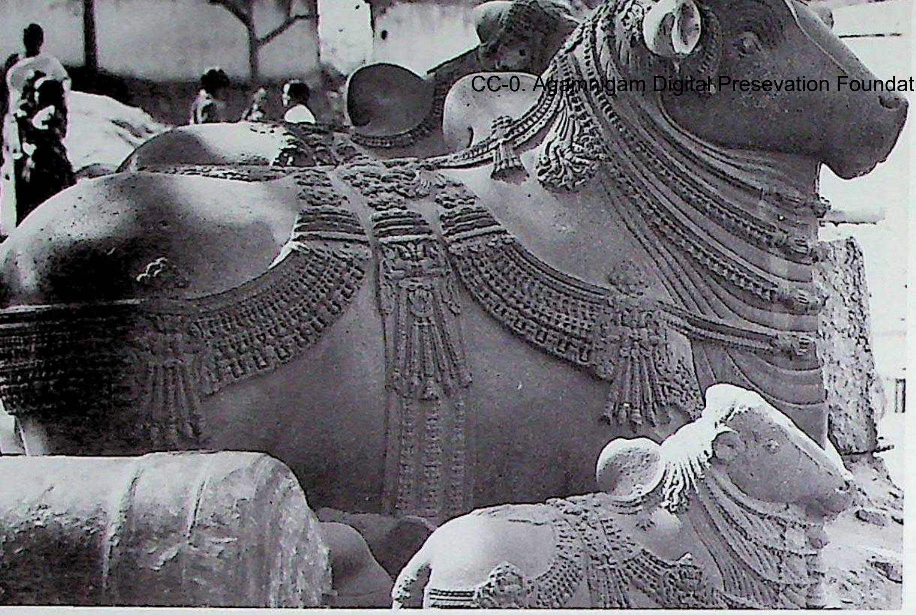

1525. Varaṅgal. Śambhumi guḍi, collection of Nandis.

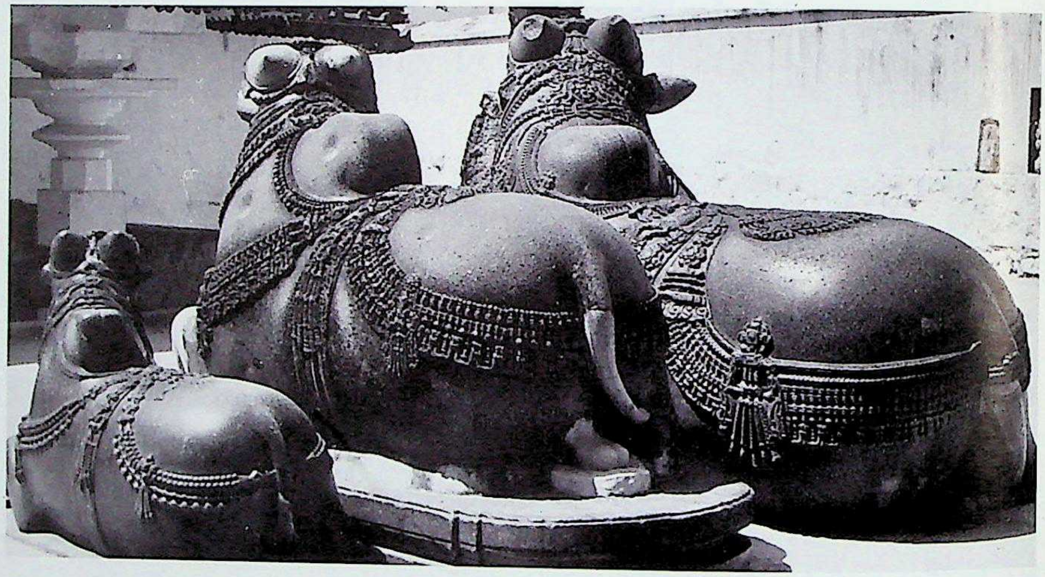

1526. Varaṅgal. Śambhumi guḍi, collection of Nandis, back view.

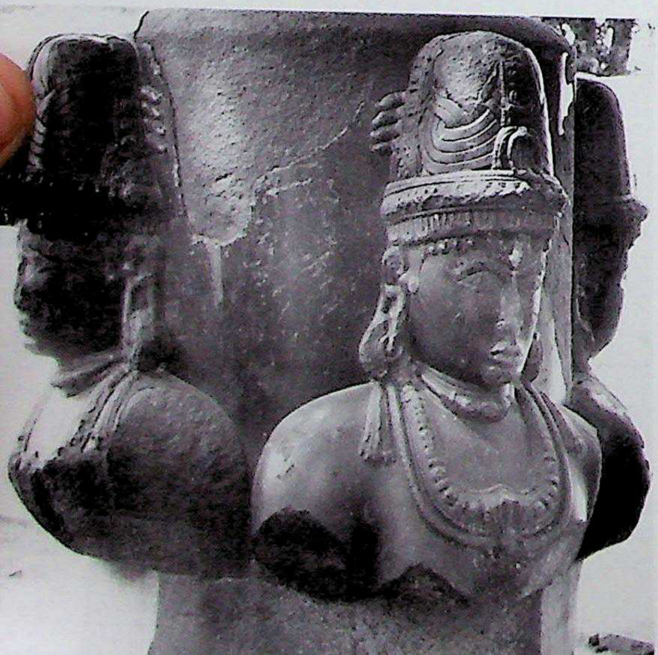

1527. Varaṅgal. Śambhumi guḍi, caturmukha liṅga.

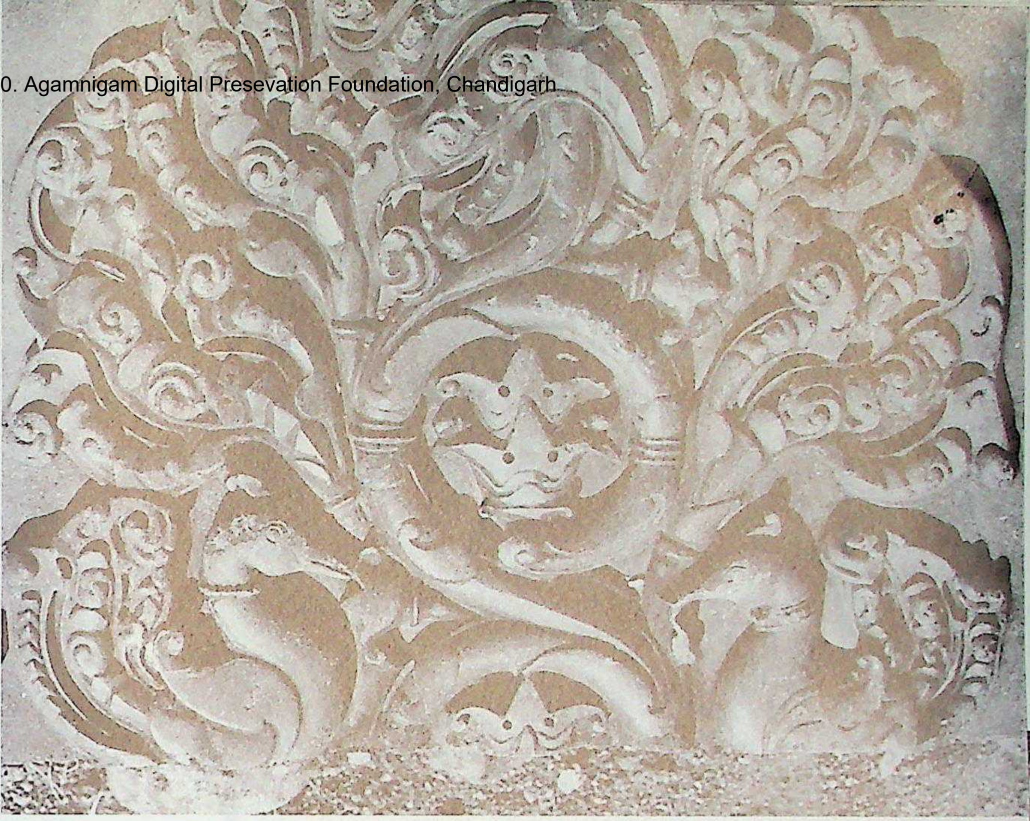

1528. Varaṅgal. Svayambhū-liṅga temple site, slab showing kalpavallī and haṁsas.

1529. Varaṅgal. Svayambhū-liṅga temple site, slab showing kalpavallī and haṁsas.

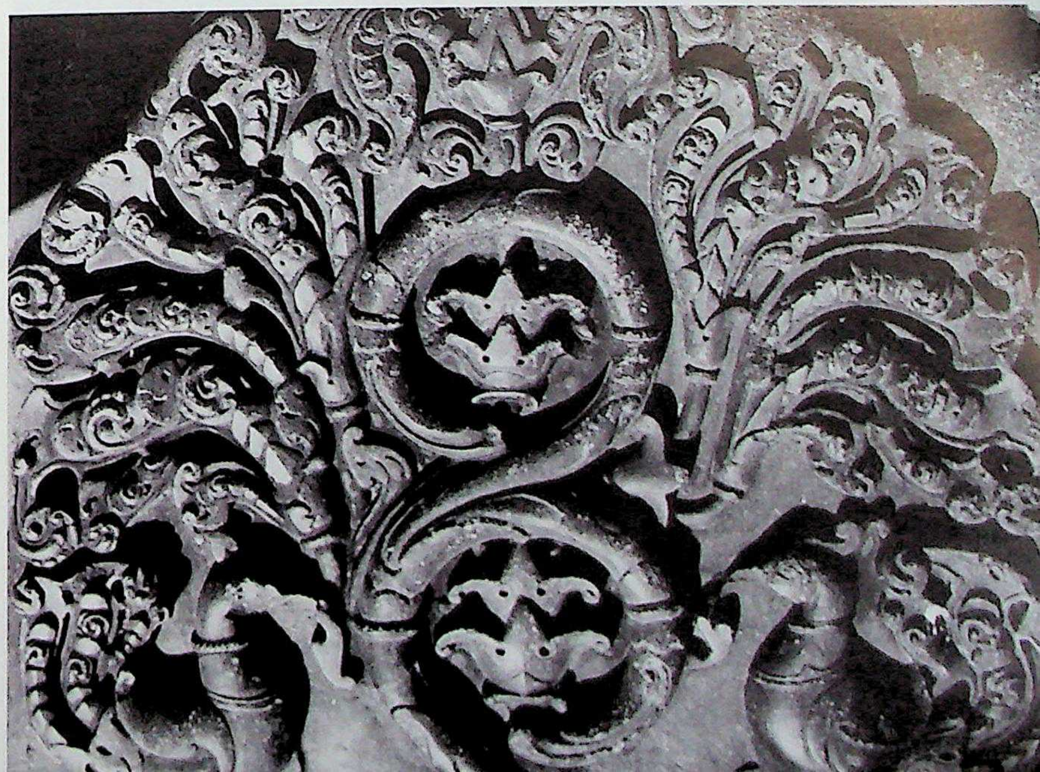

CC-0. Agamnigam Digital Preservation Foundation, Chandigarh

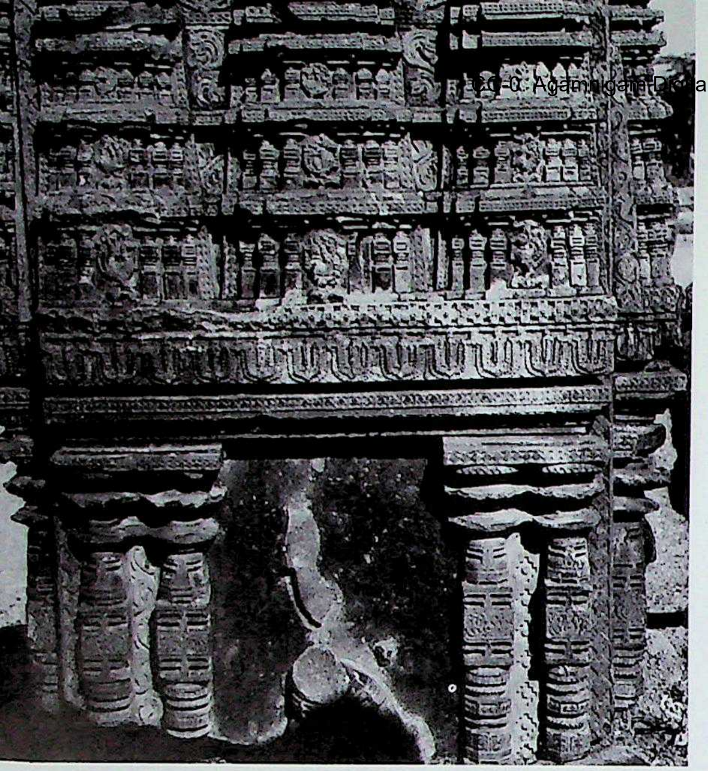

1530. Varaṅgal. Svayambhū-liṅga temple, symbolic caturmukha shrine (or a large pillar-jaṅghā piece ?)

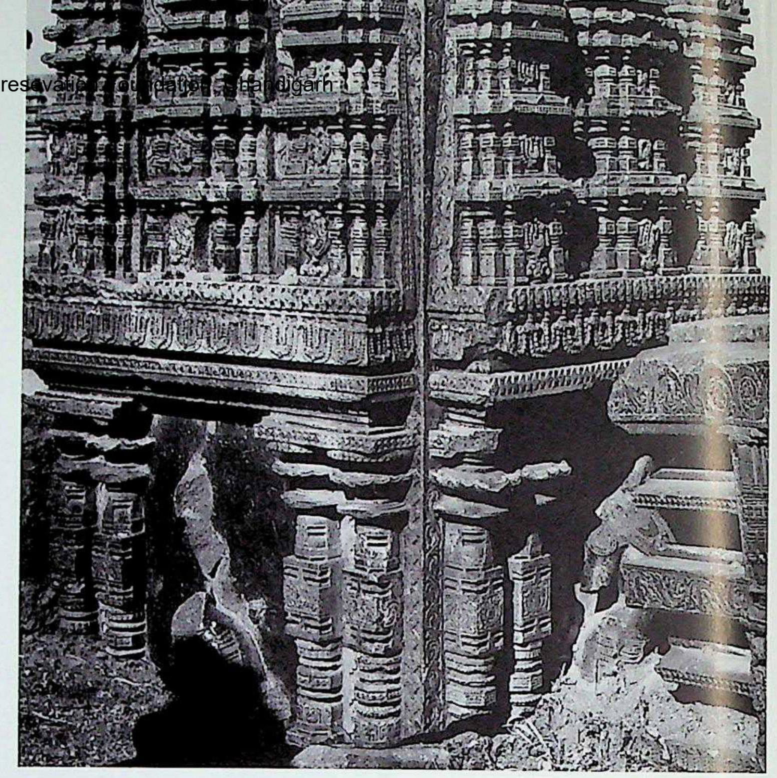

1531. Varaṅgal. Svayambhū-liṅga temple, symbolic caturmukha shrine (or a large pillar-jaṅghā piece?), corner view.

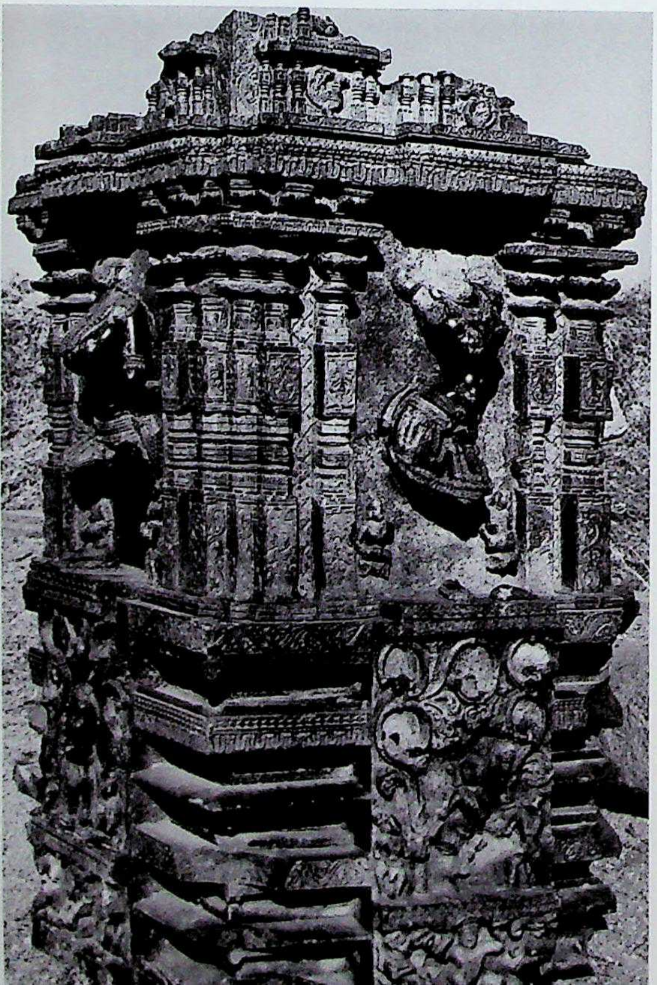

1532. Varaṅgal. Svayambhū-liṅga temple site. Another piece similar in nature to the last one.

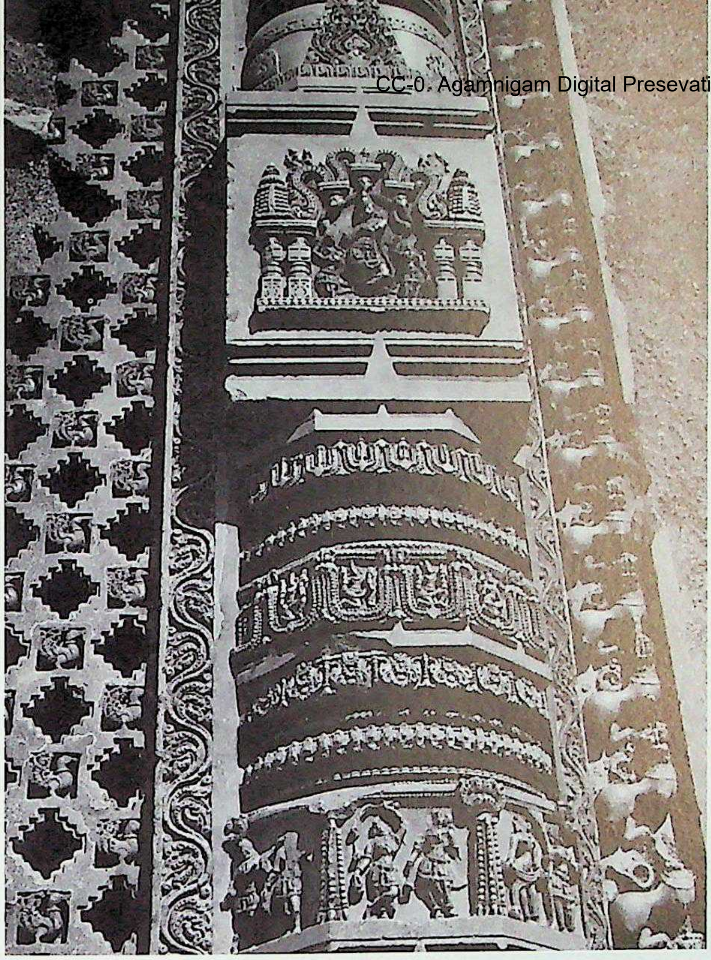

1533. Varaṅgal. Svayambhū-liṅga temple site, antarāla-doorframe.

1534. Varaṅgal. Svayambhū-liṅga temple site, garbhagṛha-doorframe.

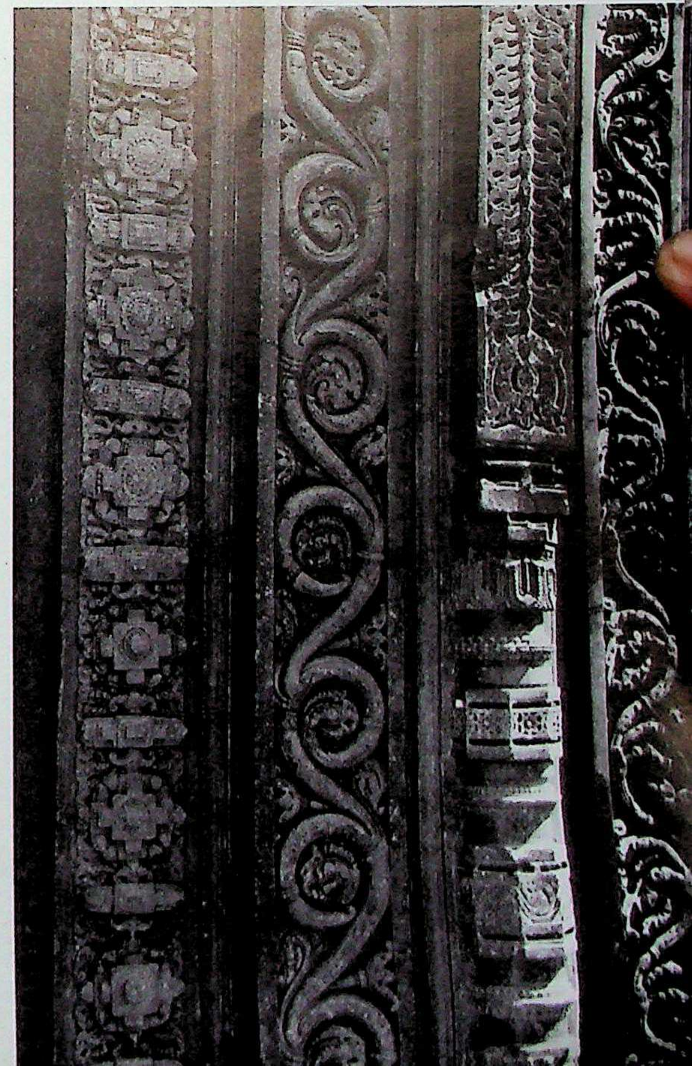

CC-0. Agamnigam Digital Preservation Foundation, Chandigarh

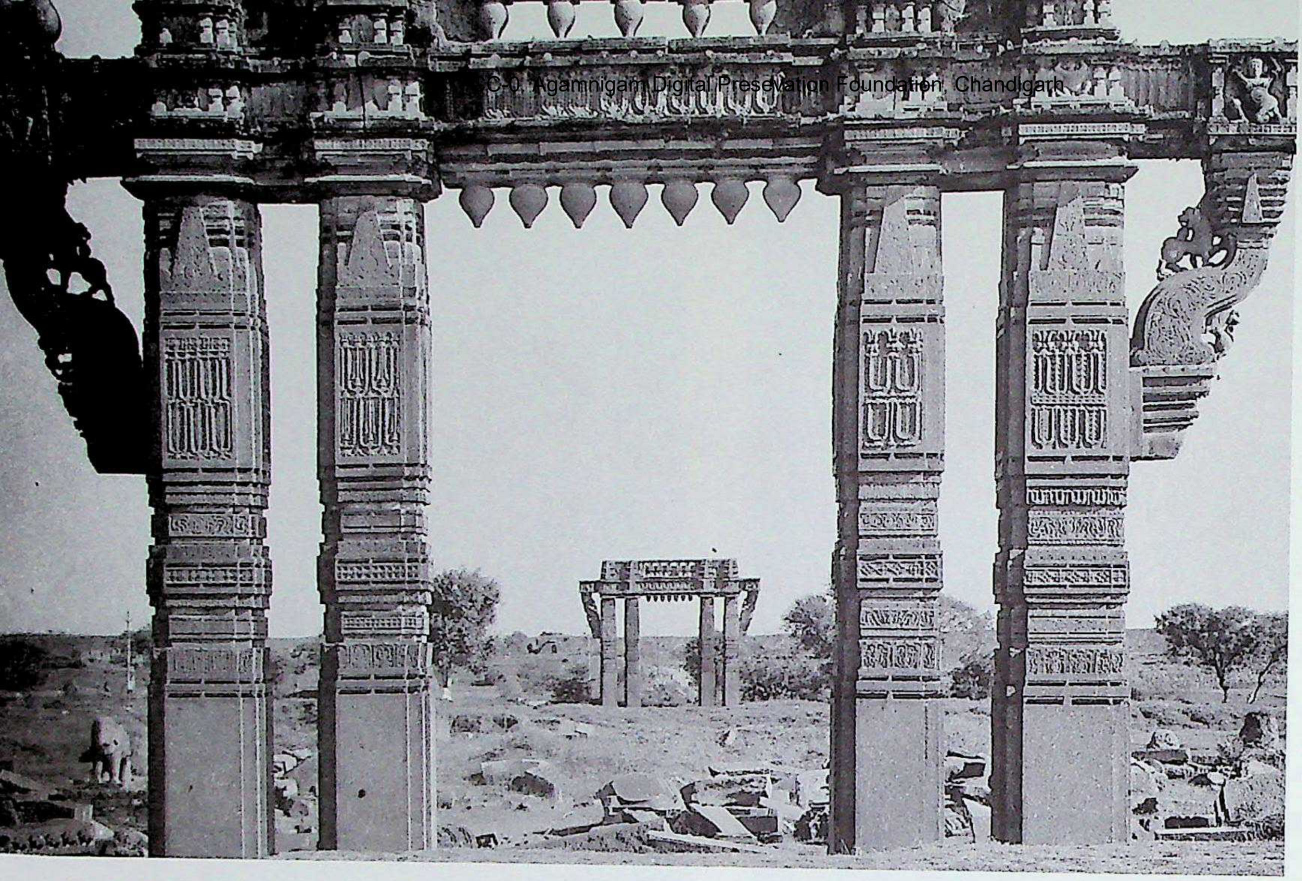

1535. Varaṅgal. Svayambhū-liṅga temple site, northern tōraṇa.

1536. Varaṅgal. Svayambhū-liṅga temple site, ruined pillared hall.

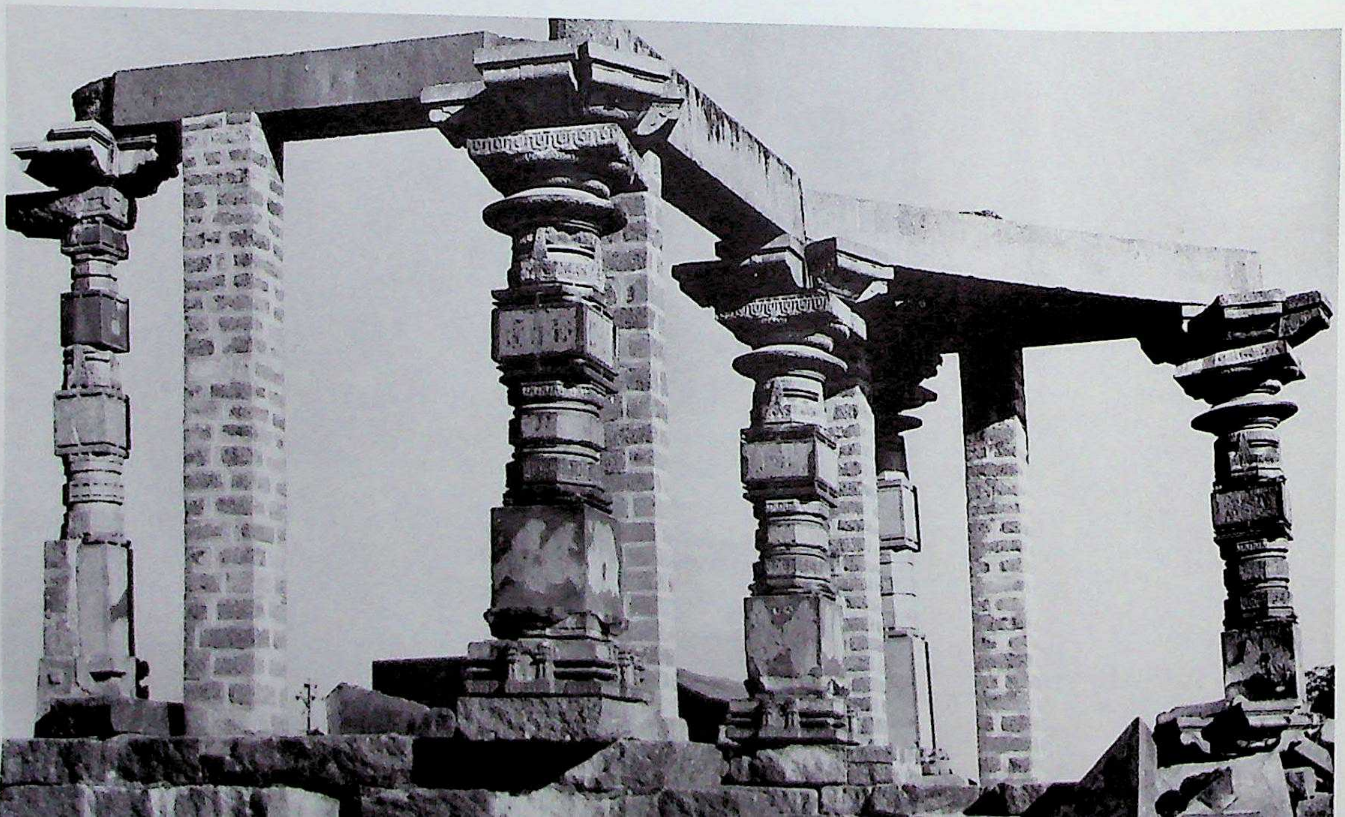

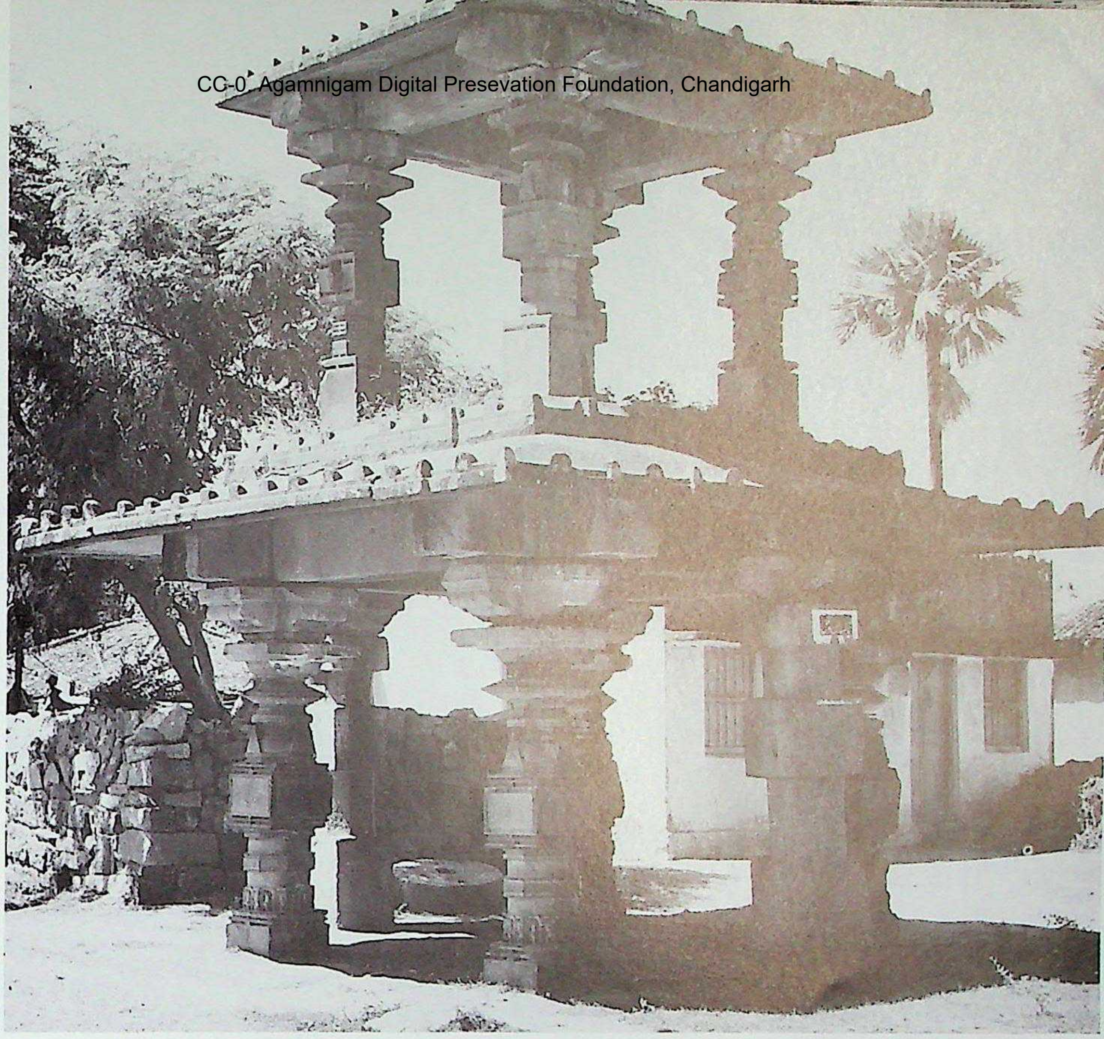

1537. Varaṅgal. Svayambhū-liṅga temple site, storied maṇḍapikā. Teliṅgāṇa style, Kākatīyas of Varaṅgal. C. first half of the 13th century A.D.

1538. Ainavolu. Mallikārjuna temple, āsthāna-maṇḍapa. Teliṅgāṇa style, Kākatīyas of Varaṅgal. C. early 13th century A.D.

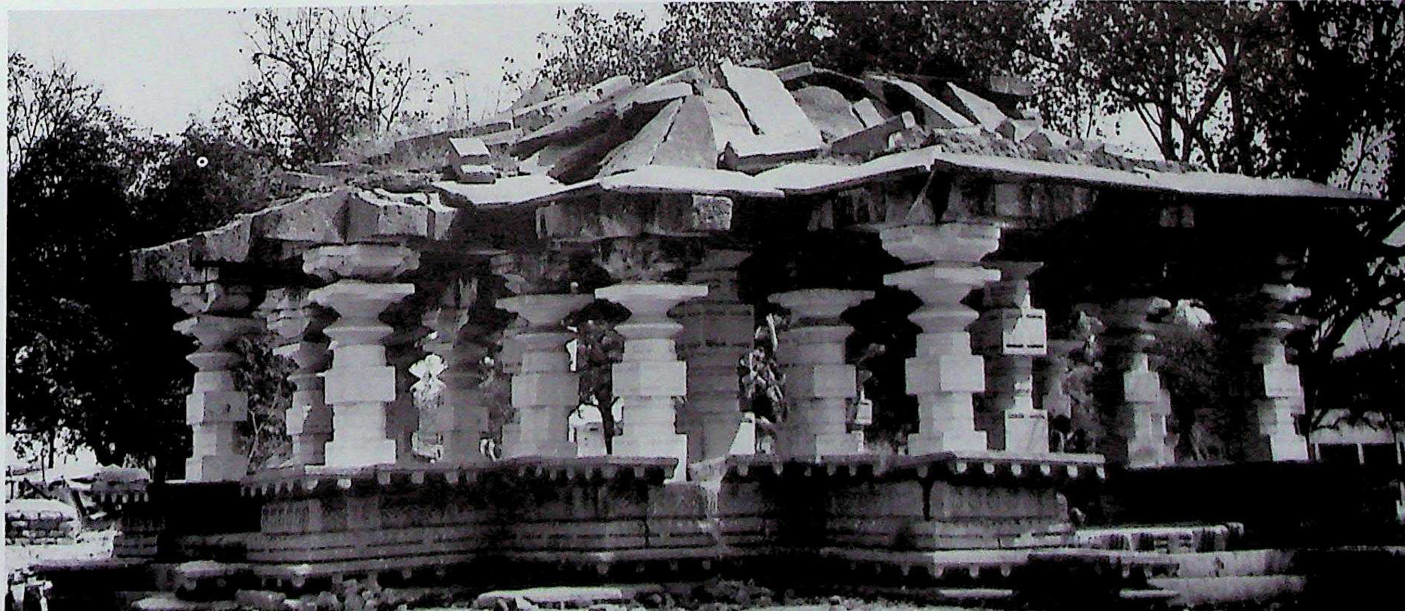

CC-0. Agamnigam Digital Preservation Foundation, Chandigarh

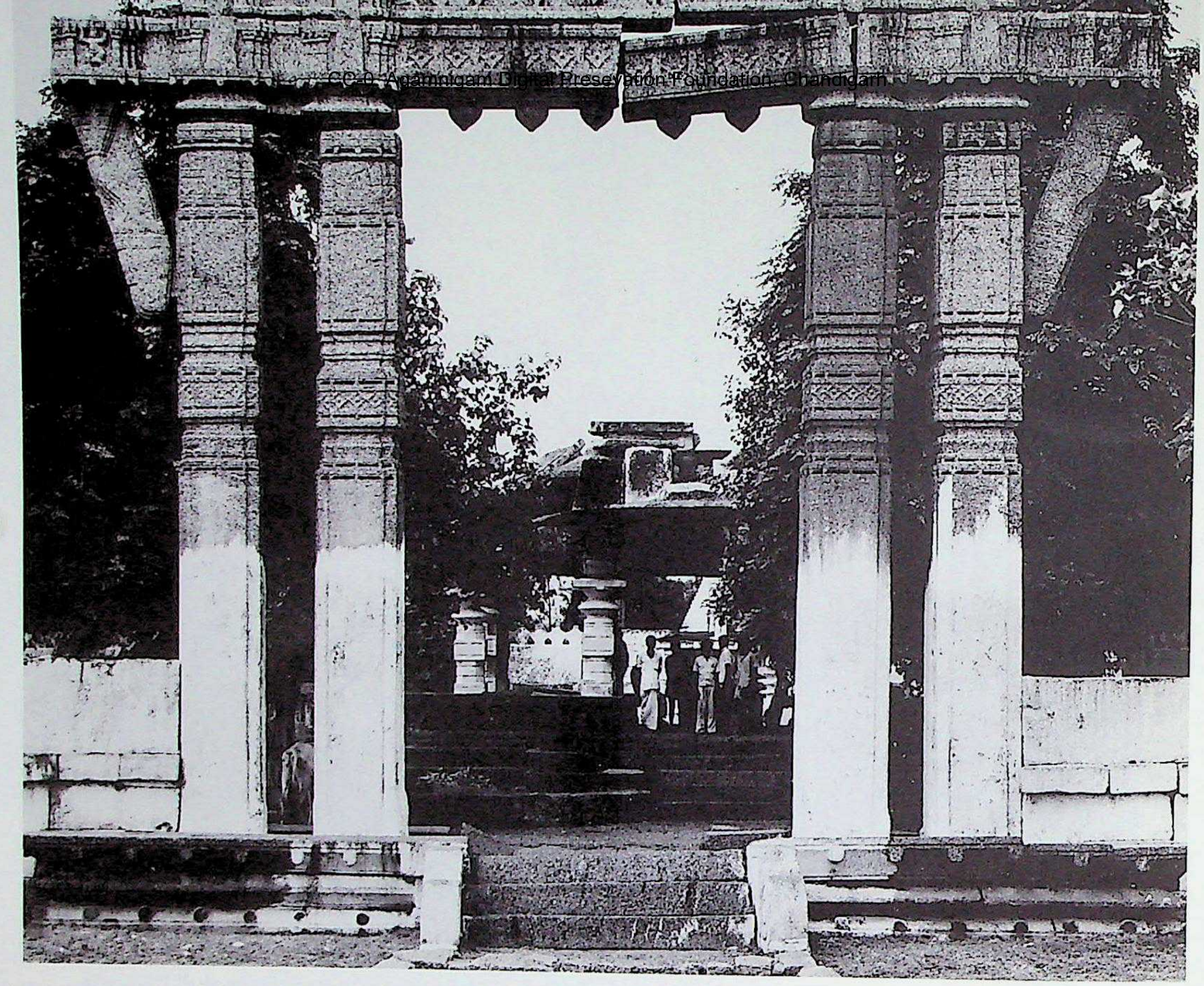

1539. Ainavolu. Mallikārjuna temple, northern tōraṇa. Teliṅgāṇa style, Kākatīyas of Varaṅgal. C. early 13th century A.D.

1540. Kaṭākṣapura. Trikūṭa temple 1, northeast. Teliṅgāṇa style, Kākatīyas of Varaṅgal. C. the second quarter of the 13th century.

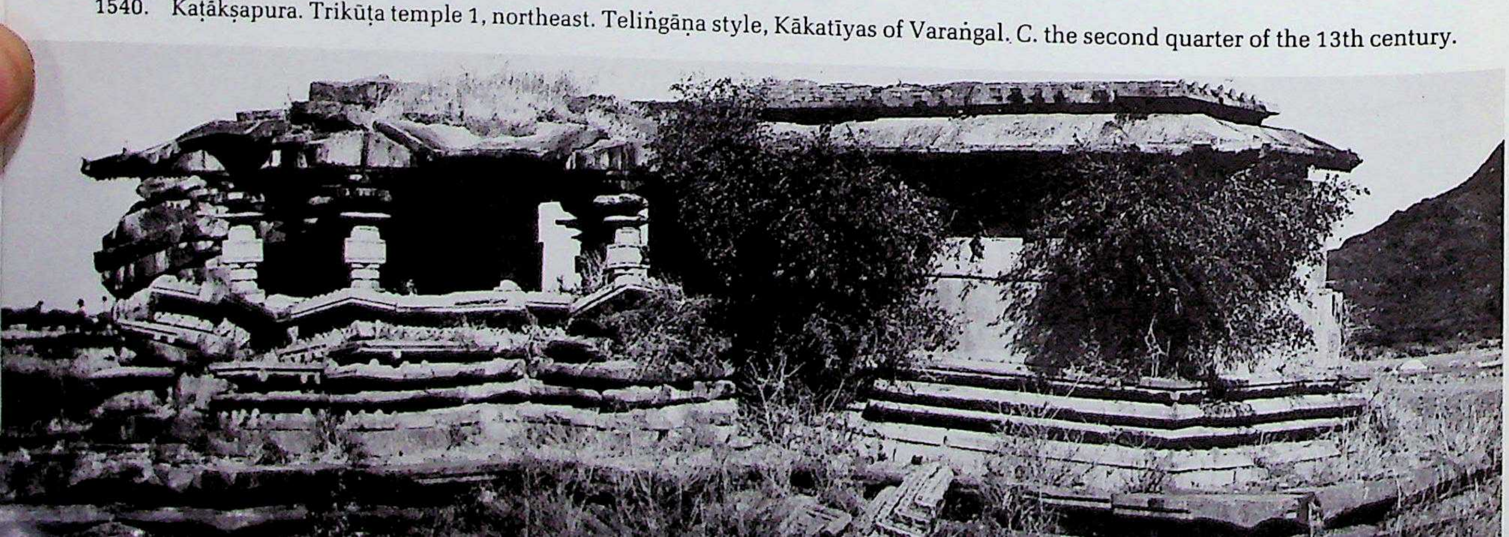

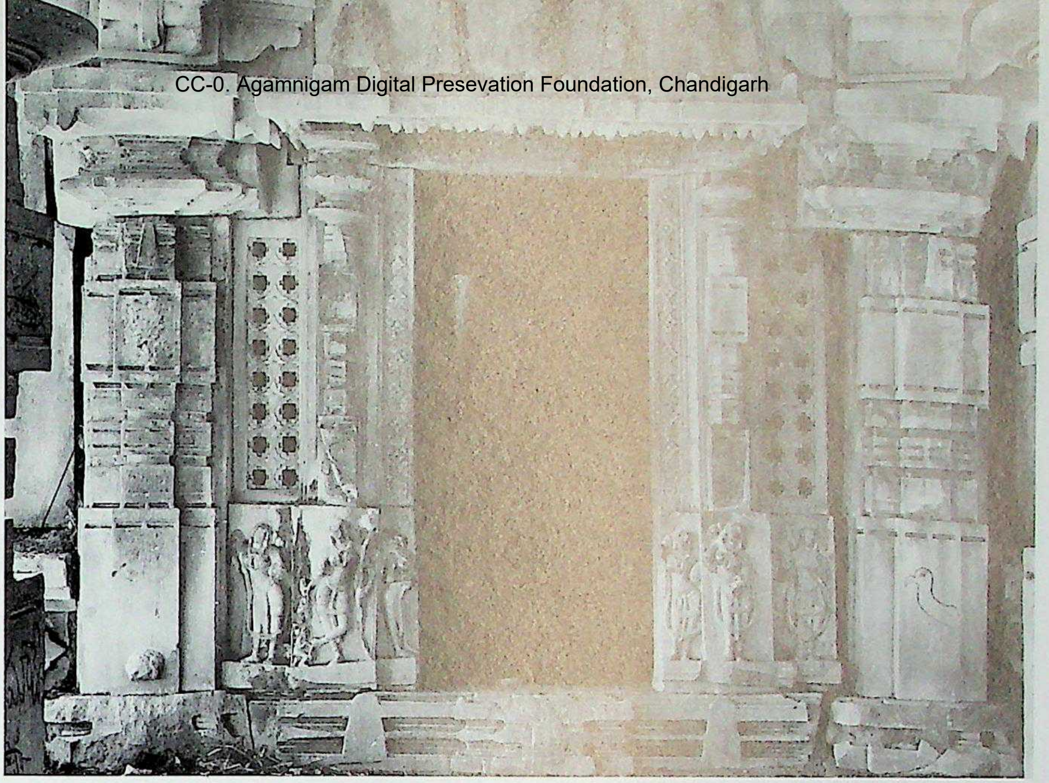

1542. Kaṭākṣapura. Trikūṭa temple 1, antarāla-doorway.

1541. Kaṭākṣapura. Trikūṭa temple 1, raṅgamaṇḍapa, pillar and wall-pilaster.

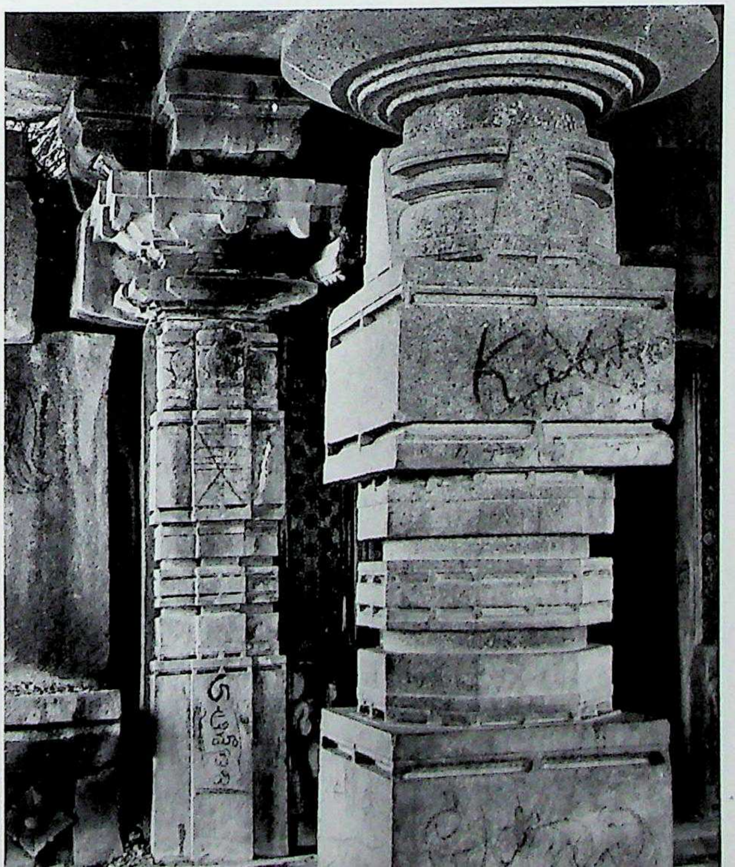

1543. Kaṭākṣapura. Trikūṭa temple 1, antarāla-doorframe, pēdyā-figures.

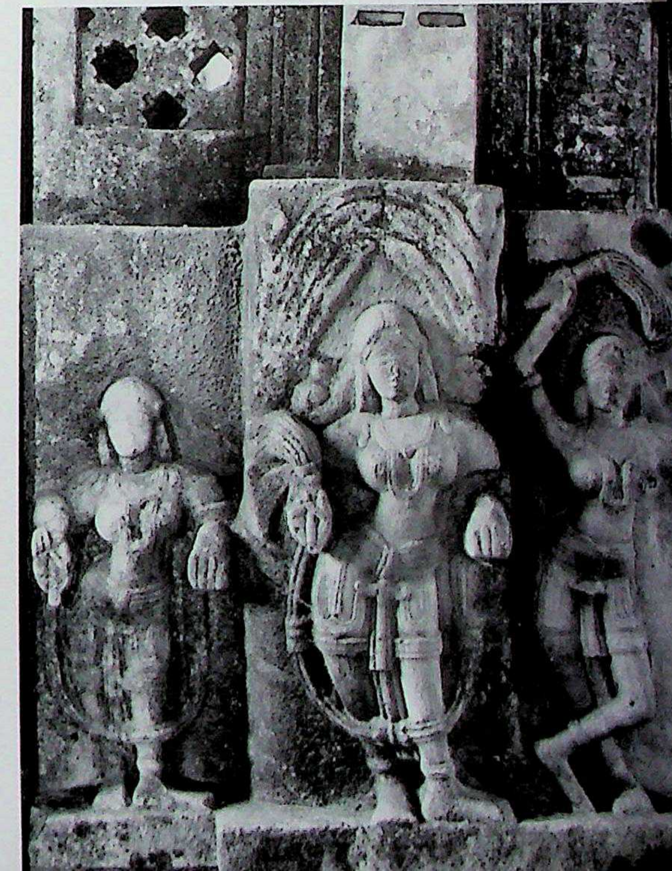

CC-0. Agam[illegible] Presevation Foundation, Chandigarh

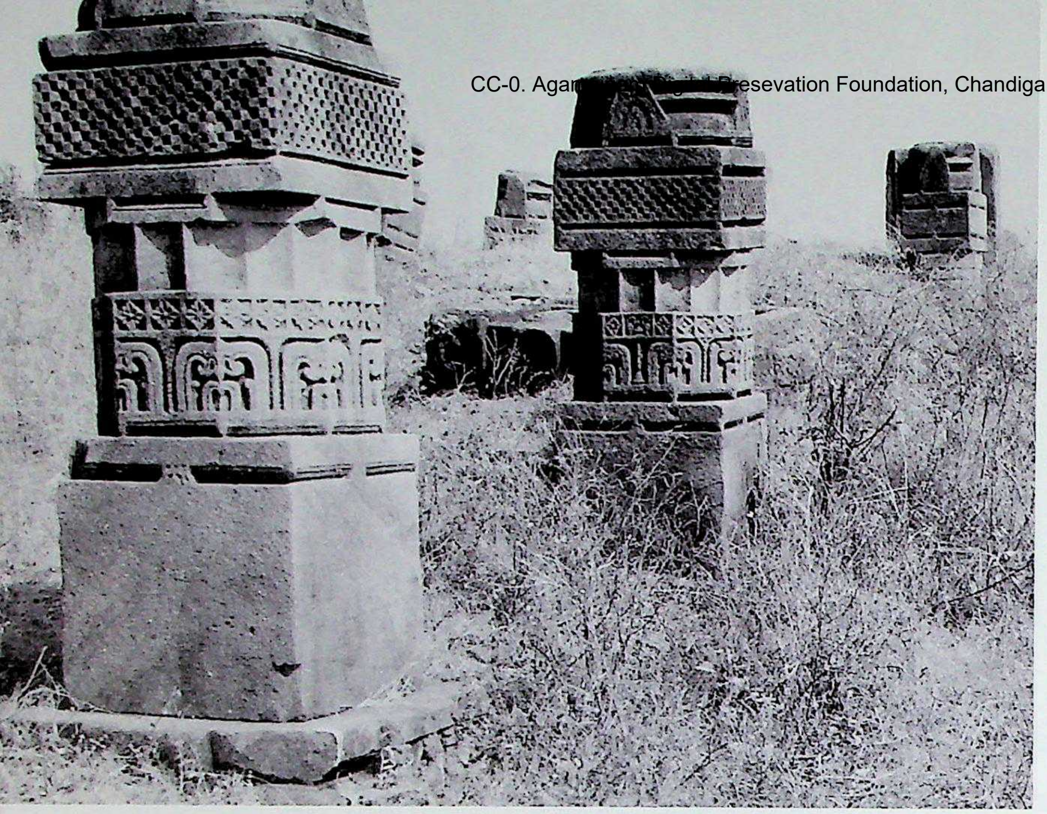

1544. Rāmaguṇḍam. Ruined temple, raṅgamaṇḍapa pillars. Teliṅgāṇa style, Kākatīyas of Varaṅgal. *C.* first half of the 13th century.

1545. Rāmaguṇḍam. Ruined temple, doorframe piece.

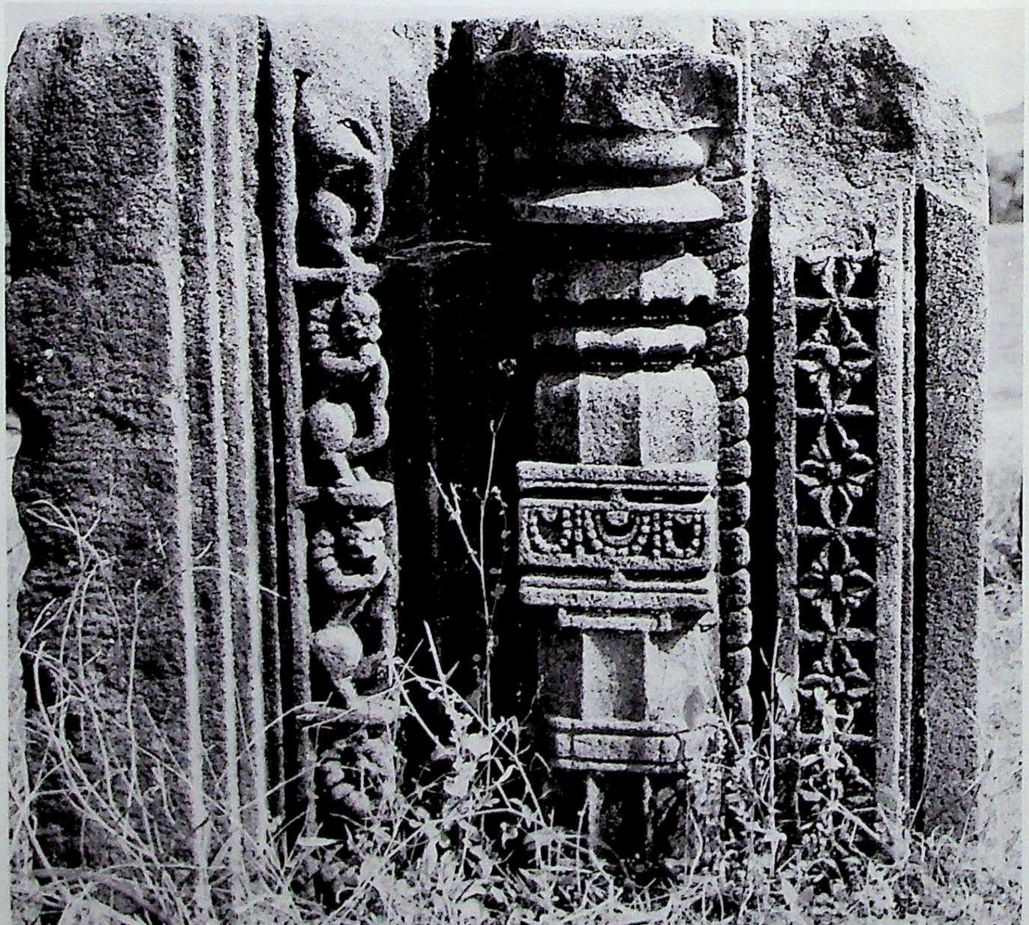

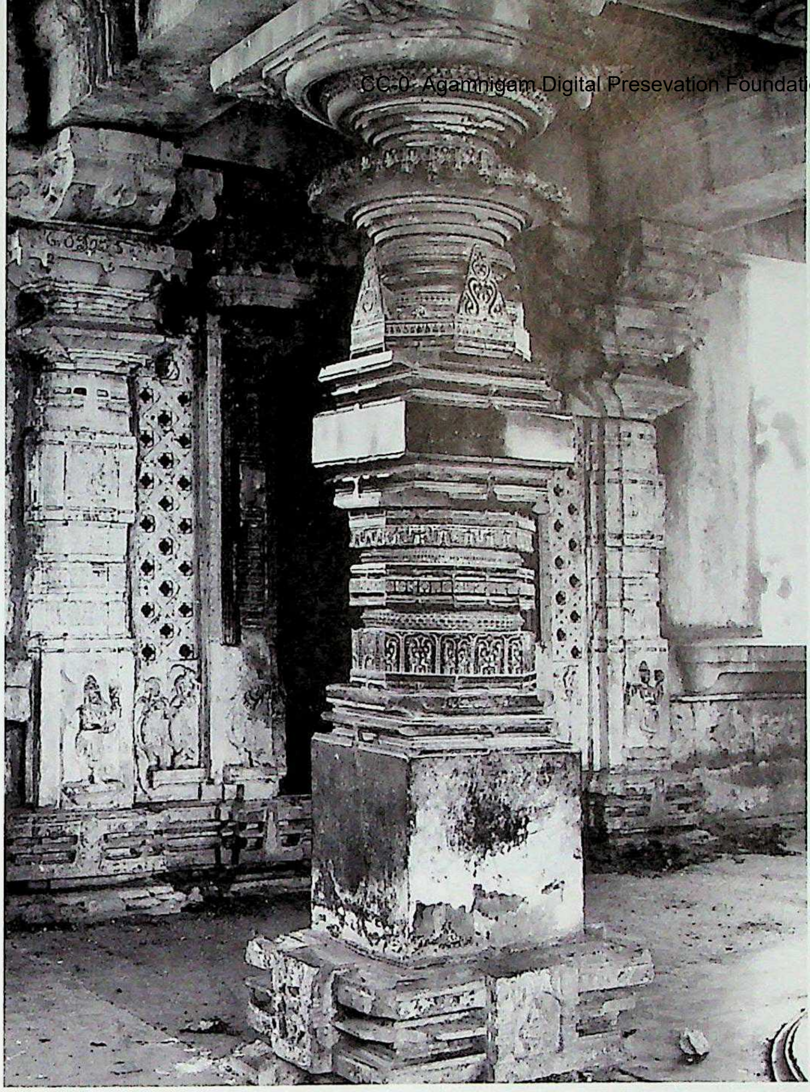

1546. Upparapalli (Gōḍisāla). Twin Shrines, raṅgamaṇḍapa, Citrakhaṇḍa pillar. Teliṅgāṇa style, Kākatīyas of Varaṅgal. In or before A.D. 1236.

1547. Upparapalli (Gōḍisāla). Twin Shrines, raṅgamaṇḍapa, Citrakhaṇḍa pillar.

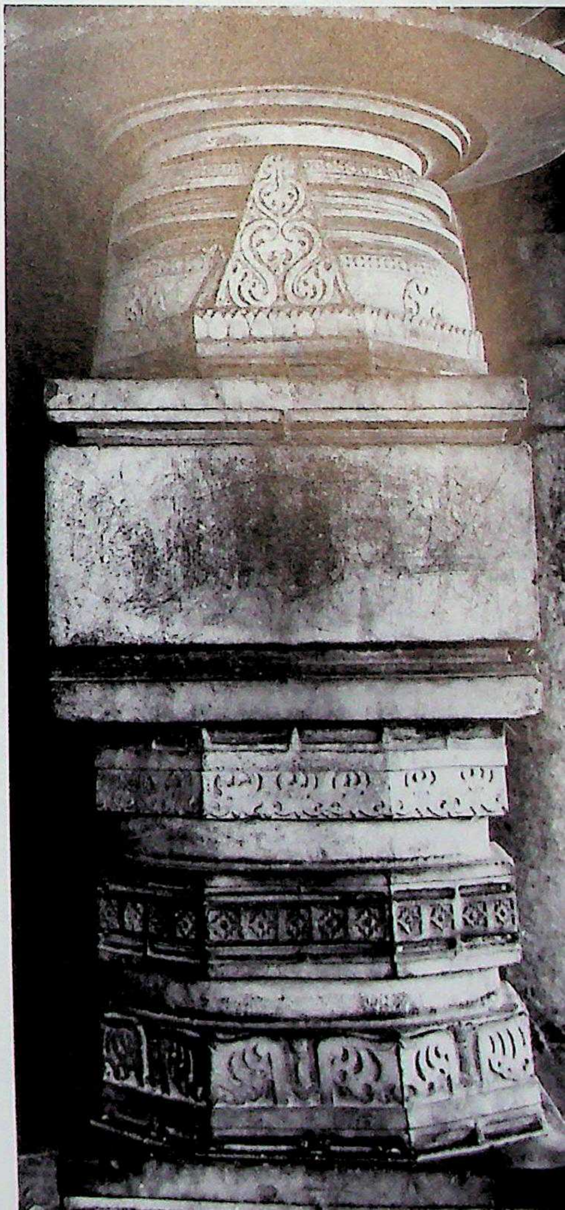

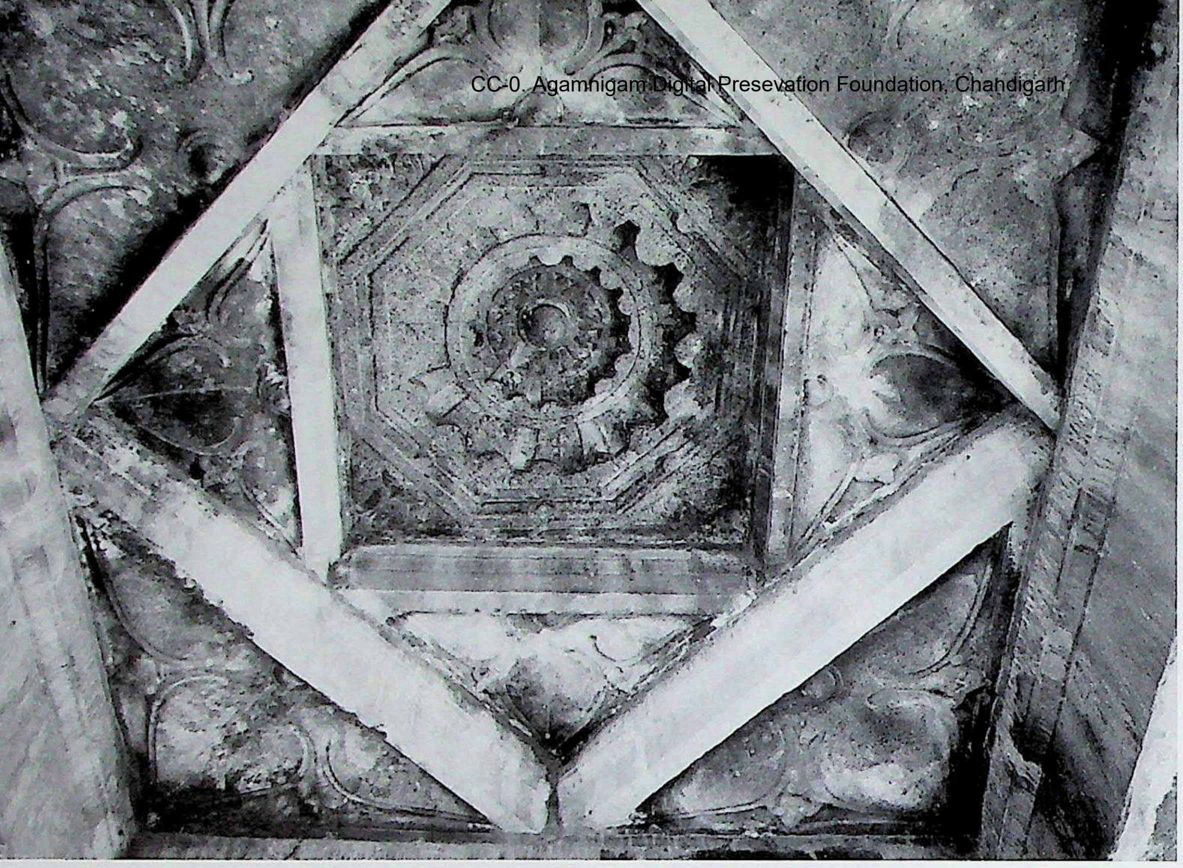

1549. Upparapalli (Gōḍisāla). Twin Shrines, nave, lantern ceiling.

1548. Upparapalli (Gōḍisāla). Twin Shrines,raṅgamaṇḍapa.

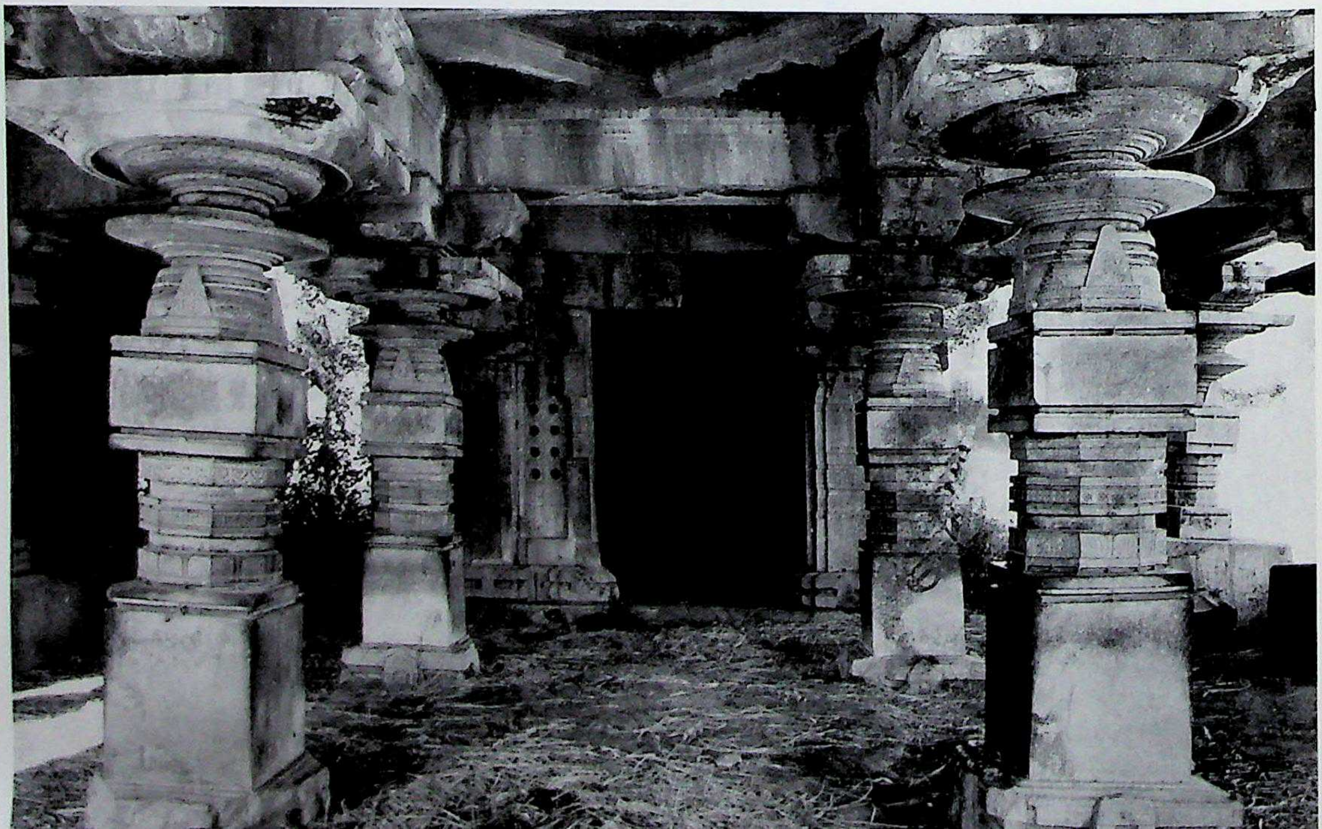

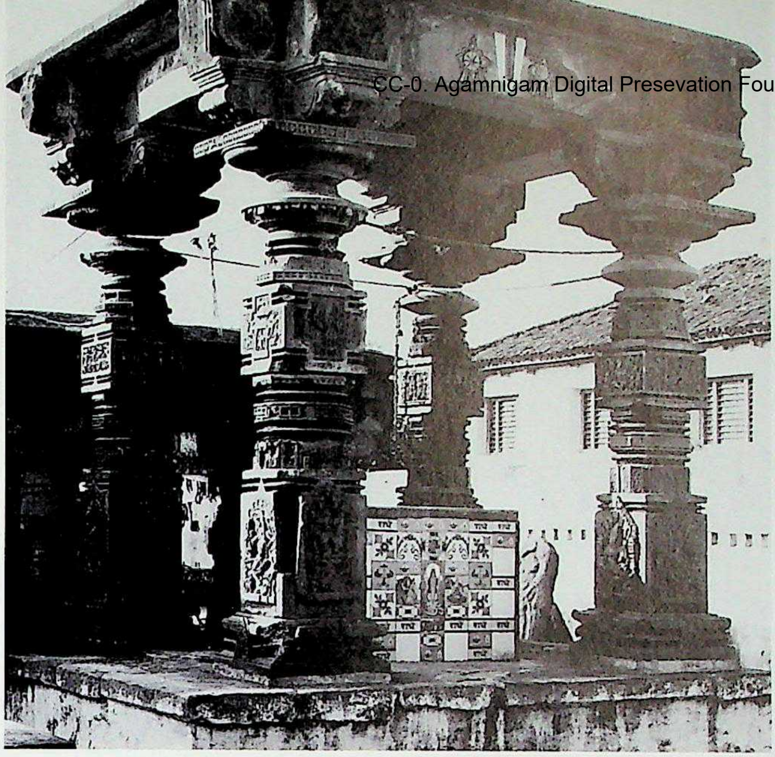

1550. Dharmapurī. Lakṣmī-Narasiṁhasvāmī temple, maṇḍapikā with Citrakhaṇḍa pillar. Teliṅgāṇa style, Kākatīyas of Varaṅgal. C. 13th century A.D.

1551. Dharmapurī. Lakṣmī-Narasiṁhasvāmī temple, carved Citrakhaṇḍa pillar, detail.

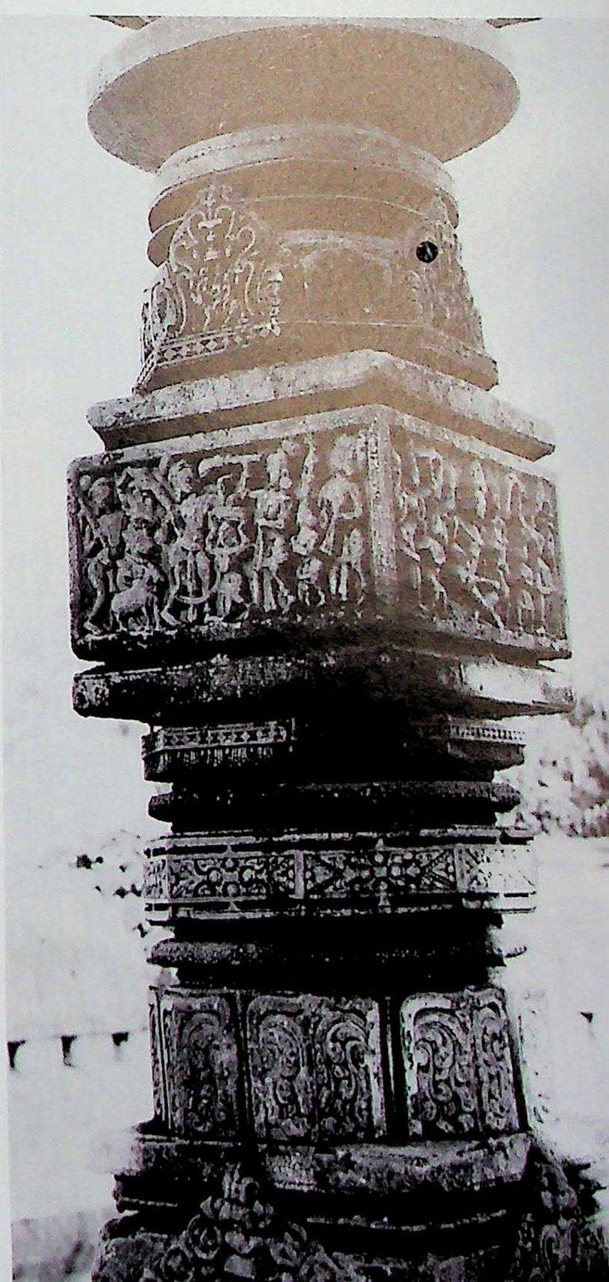

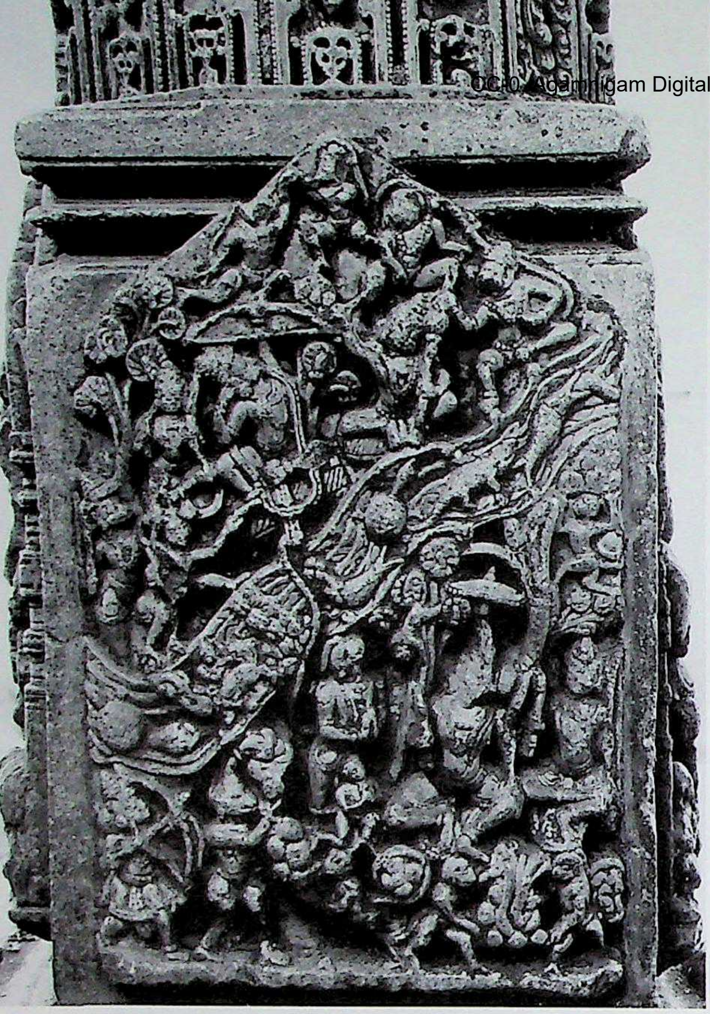

1552. Dharmapurī. Lakṣmī-Narasiṁhasvāmī temple, carved Citrakhaṇḍa pillar, detail.

1553. Dharmapurī. Lakṣmī-Narasiṁhasvāmī temple, carved Citrakhaṇḍa pillar, detail.

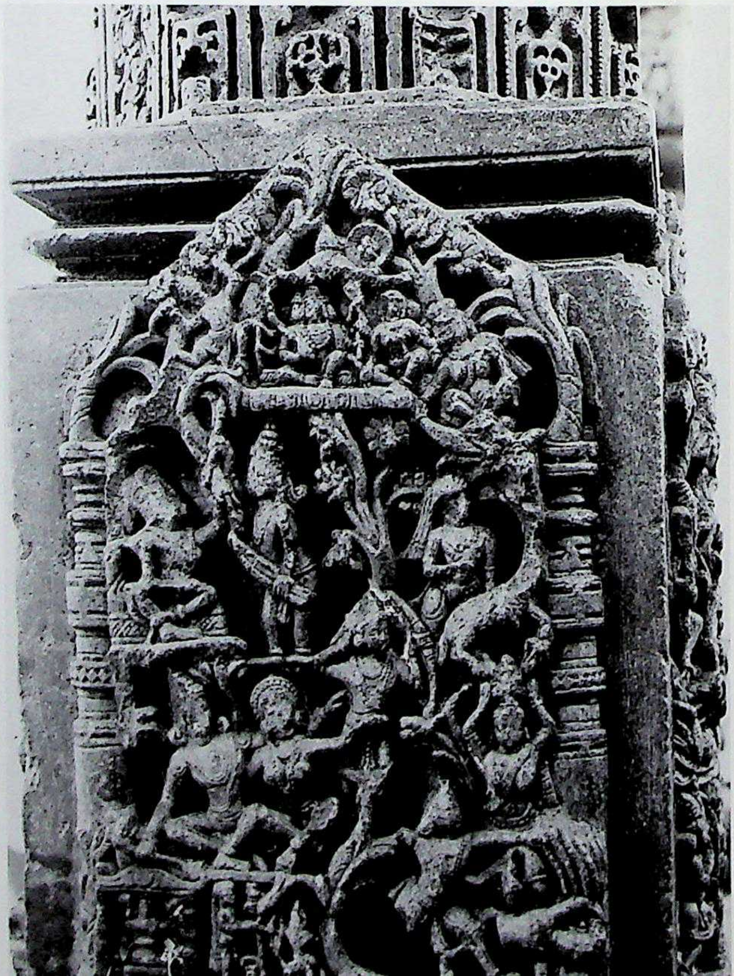

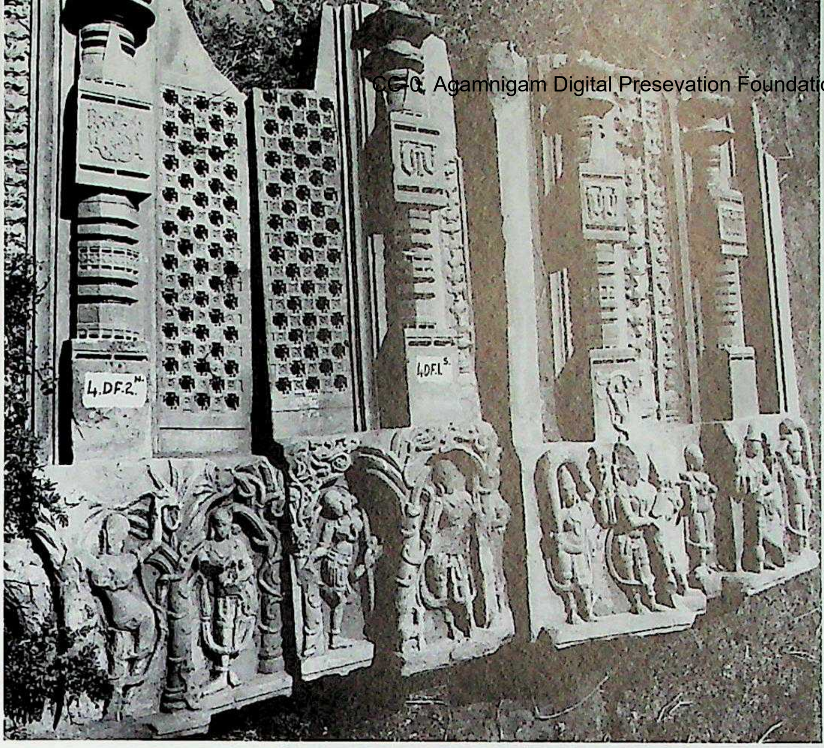

1554. Rāmānujapuram. Nancari-guḍi (dismantled shrine), antarāla (and garbhagṛha) doorframe fragments. Teliṅgāṇa style, Kākatīyas of Varaṅgal. C. mid 13th century A.D.

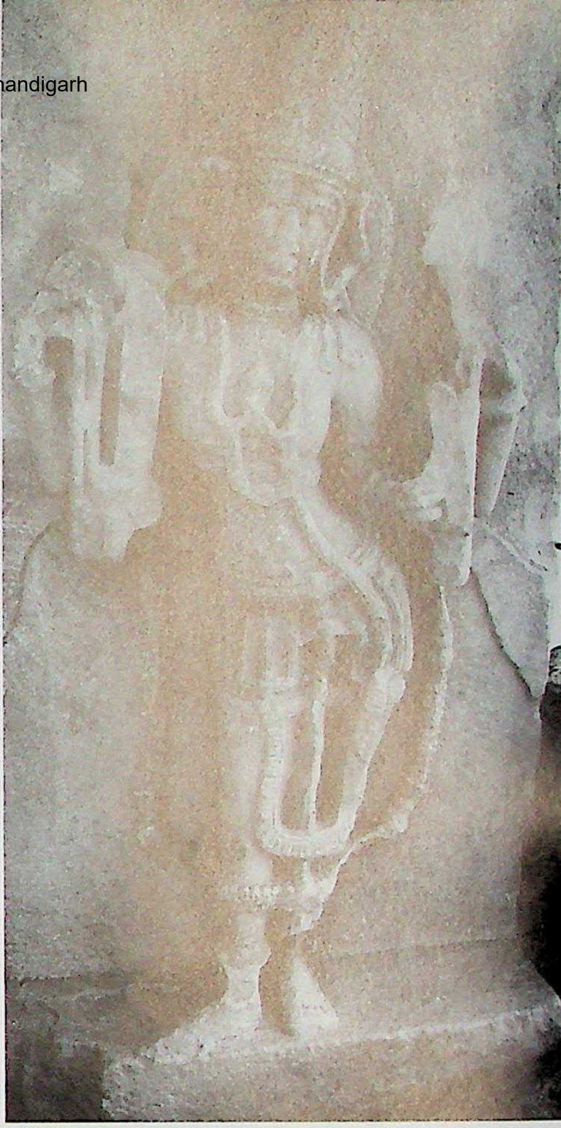

1556. Rāmānujapuram. Bhairava.

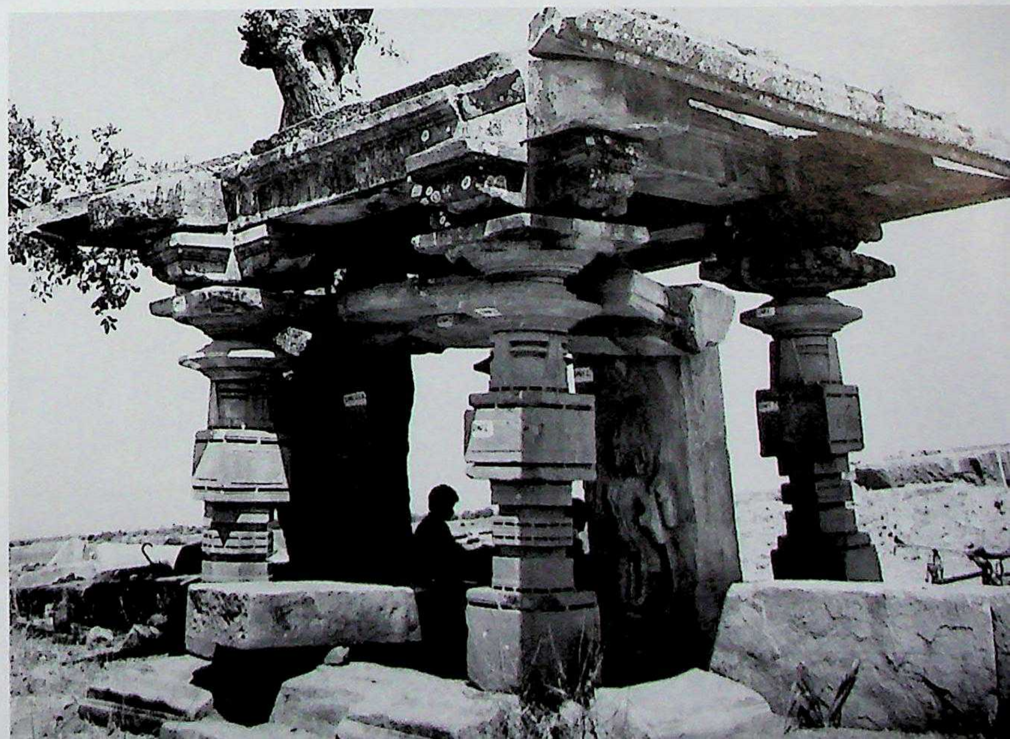

1555. Rāmānujapuram. Maṇḍapikā shrine. Teliṅgāṇa style, Kākatīyas of Varaṅgal. C. mid 13th century A.D.

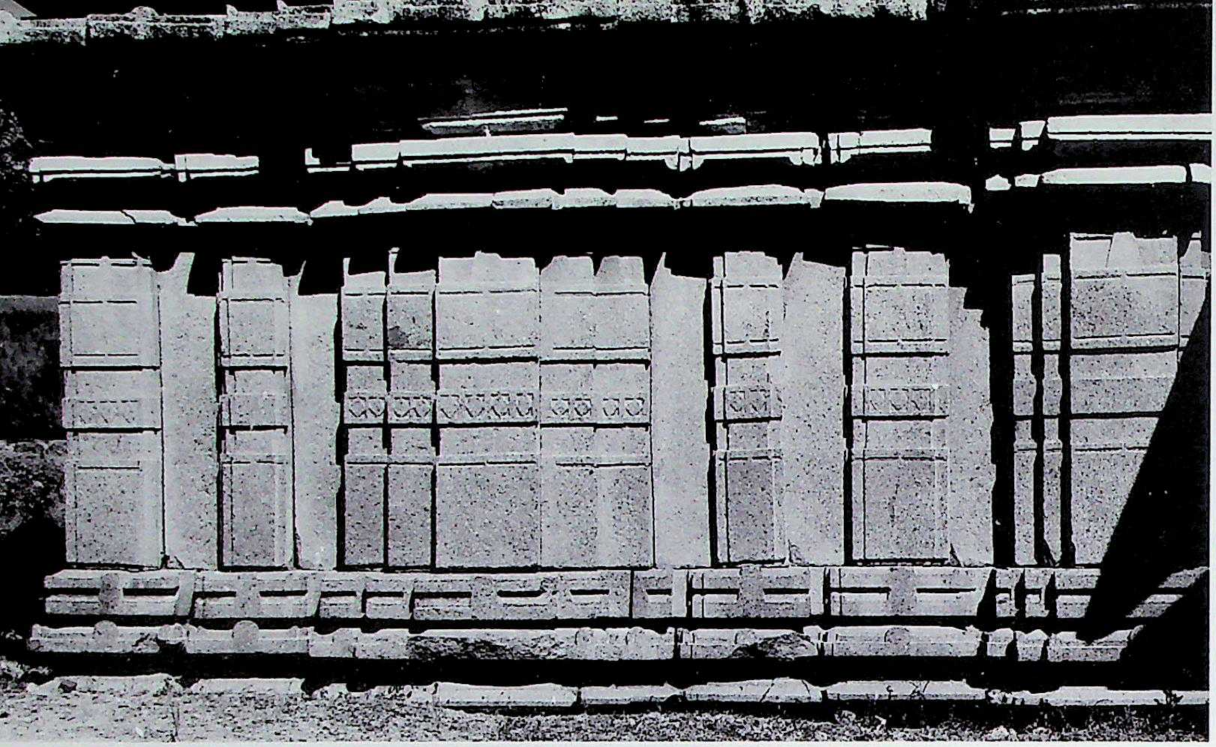

1557. Kulpāk. Sōmēśvara temple complex, Pratāprudra guḍi, south. Teliṅgāṇa style, Kākatīyas of Varaṅgal. C. late 13th century A.D.

1558. Kulpāk. Sōmēśvara temple complex, Pratāprudra guḍi, raṅgamaṇḍapa.

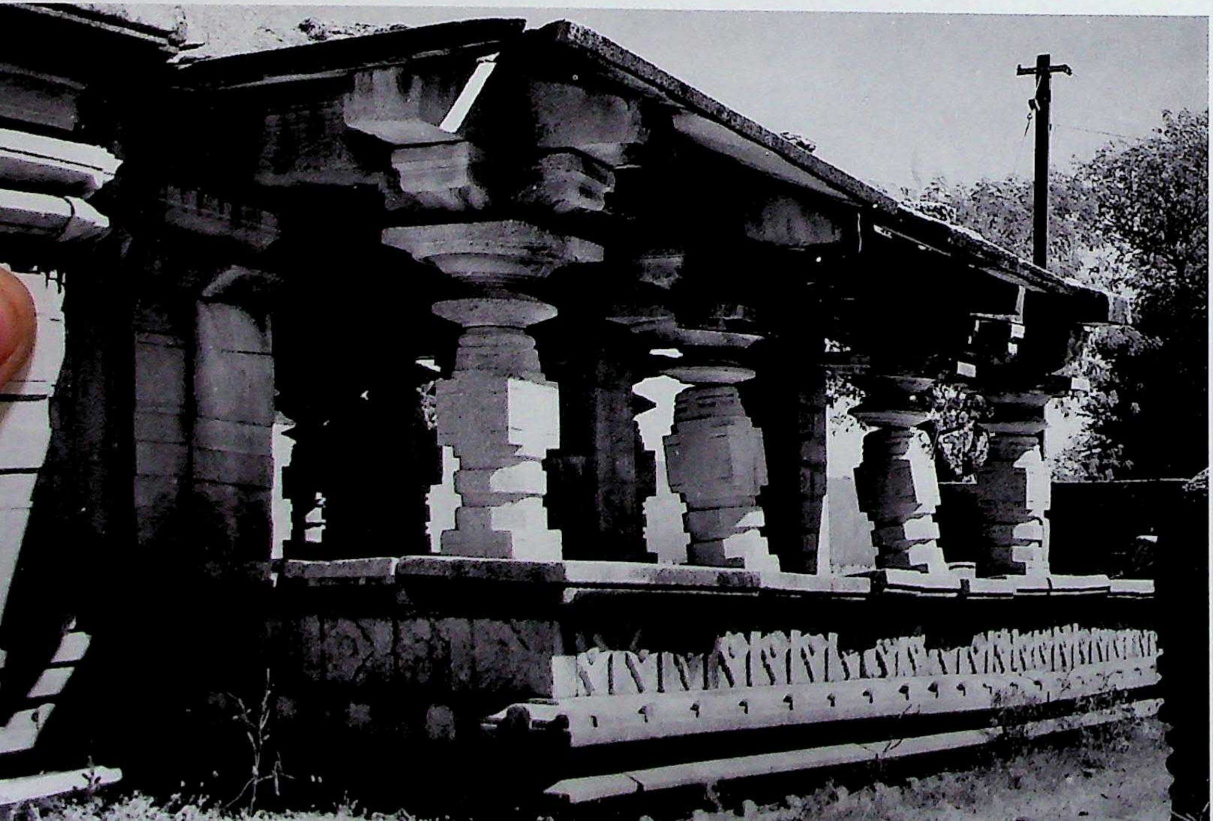

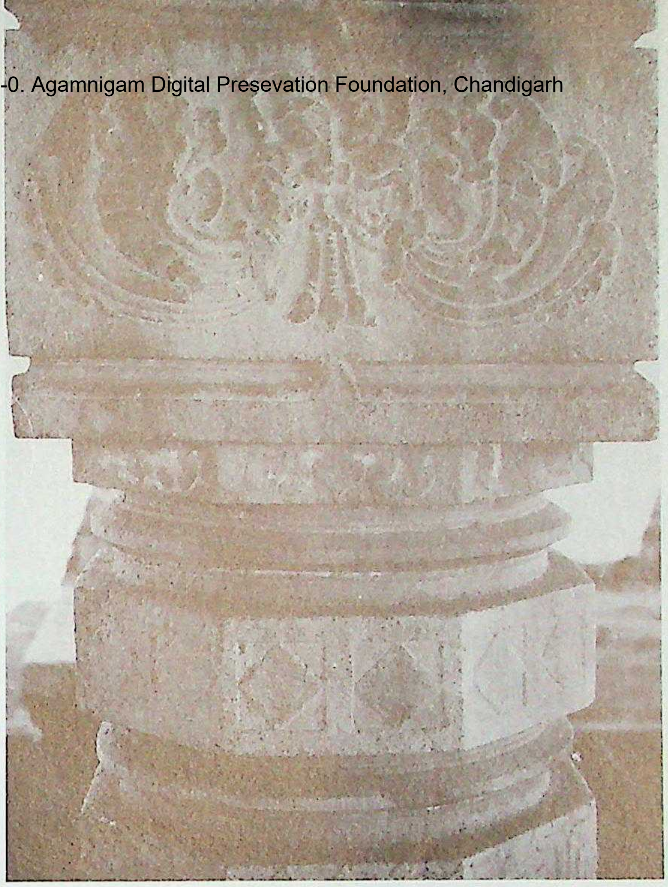

1559. Kulpāk. Sōmēśvara temple complex, Pratāprudra guḍi, raṅgamaṇḍapa, Citrakhaṇḍa pillar.

1560. Pillalamar̤r̤i. Nāmēśvara temple, raṅgamaṇḍapa, adhiṣṭhāna. Teliṅgāṇa style, Reḍḍis of Pillalamar̤r̤i. Founder Nāmireḍḍi, A.D. 1203.

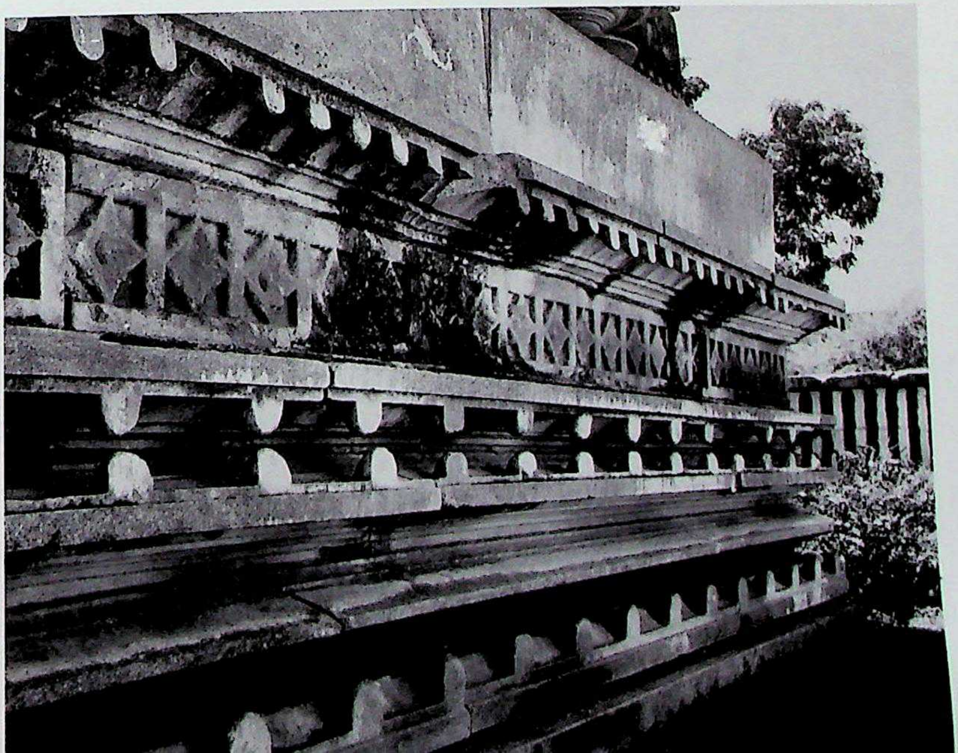

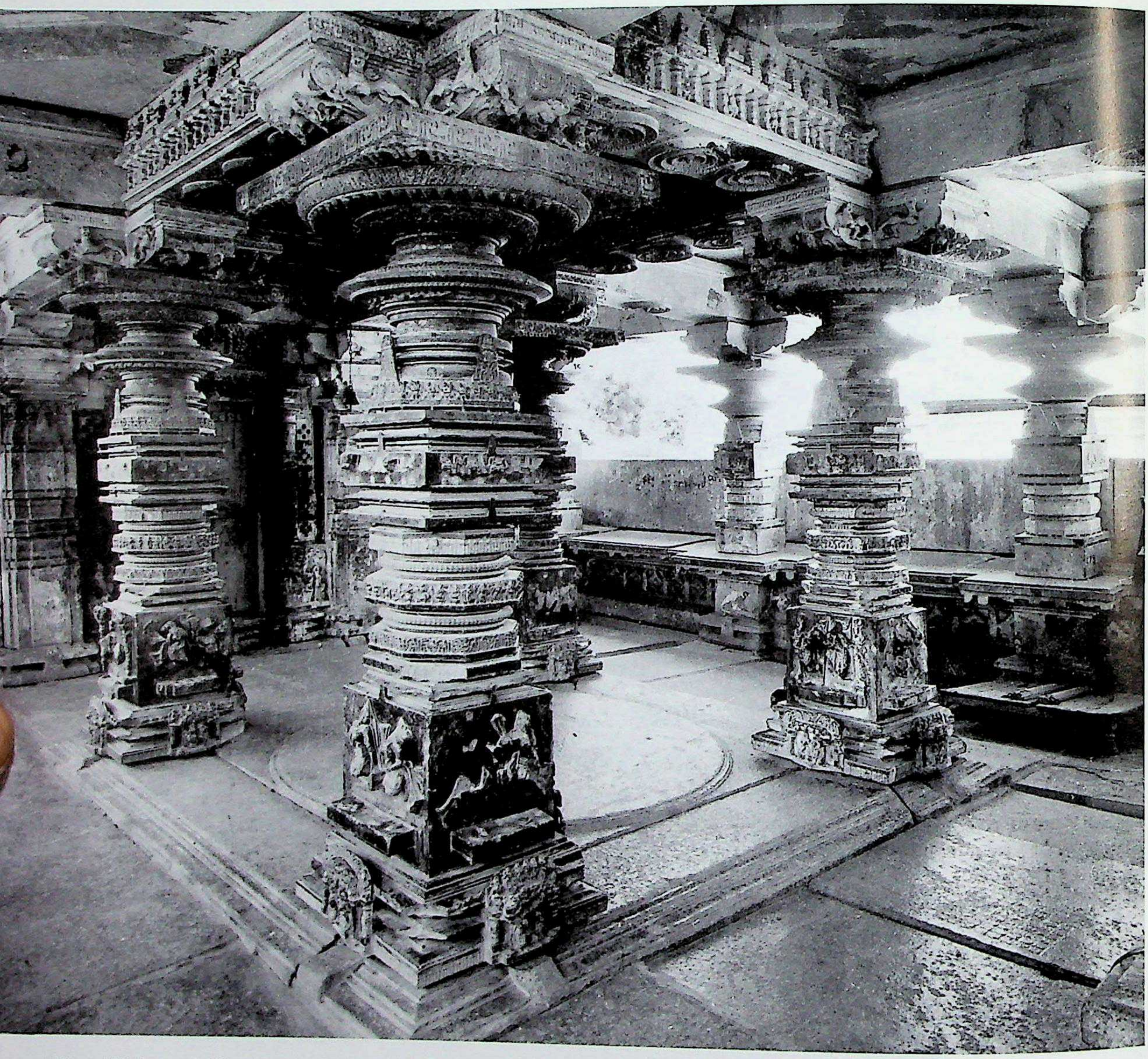

1561. Pillalamaṟṟi. Nāmēśvara temple, raṅgamaṇḍapa, interior.

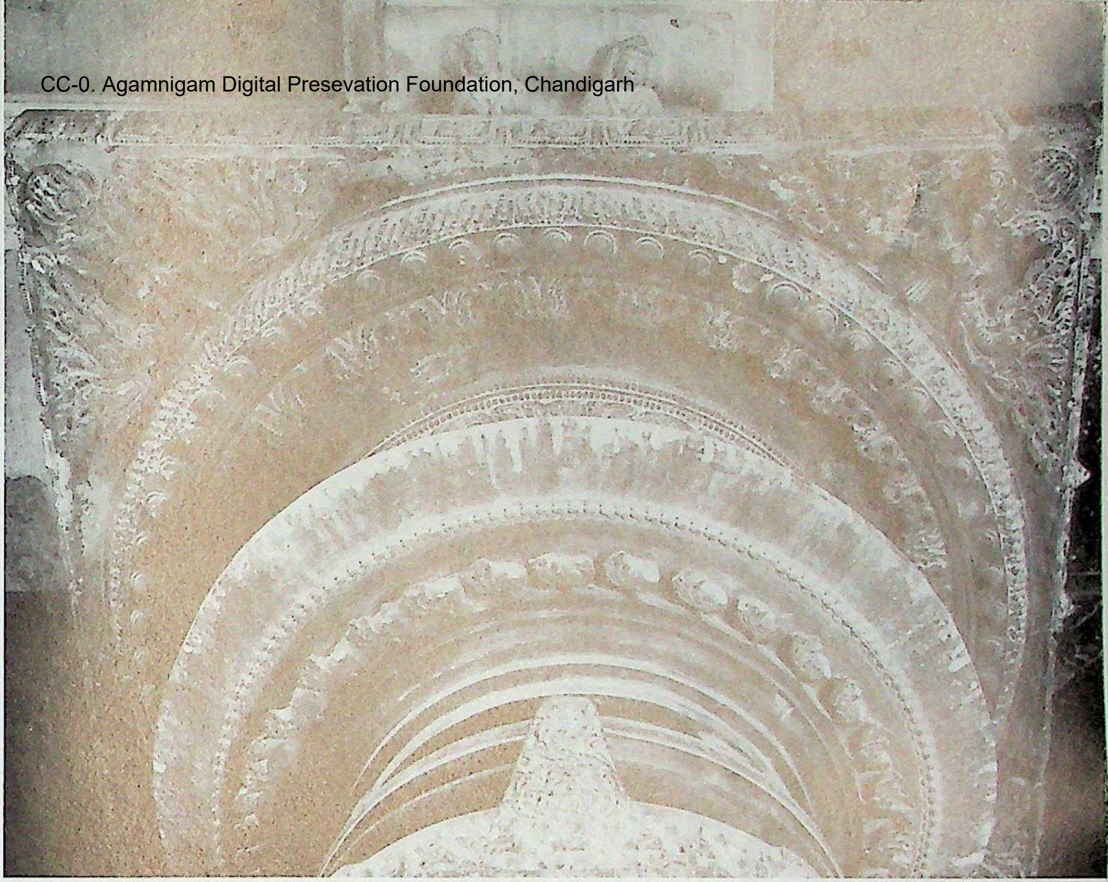

1562. Pillalamarri. Nāmēśvara temple, pillar capital.

1563. Pillalamarri. Nāmēśvara temple, pillar capital, detail.

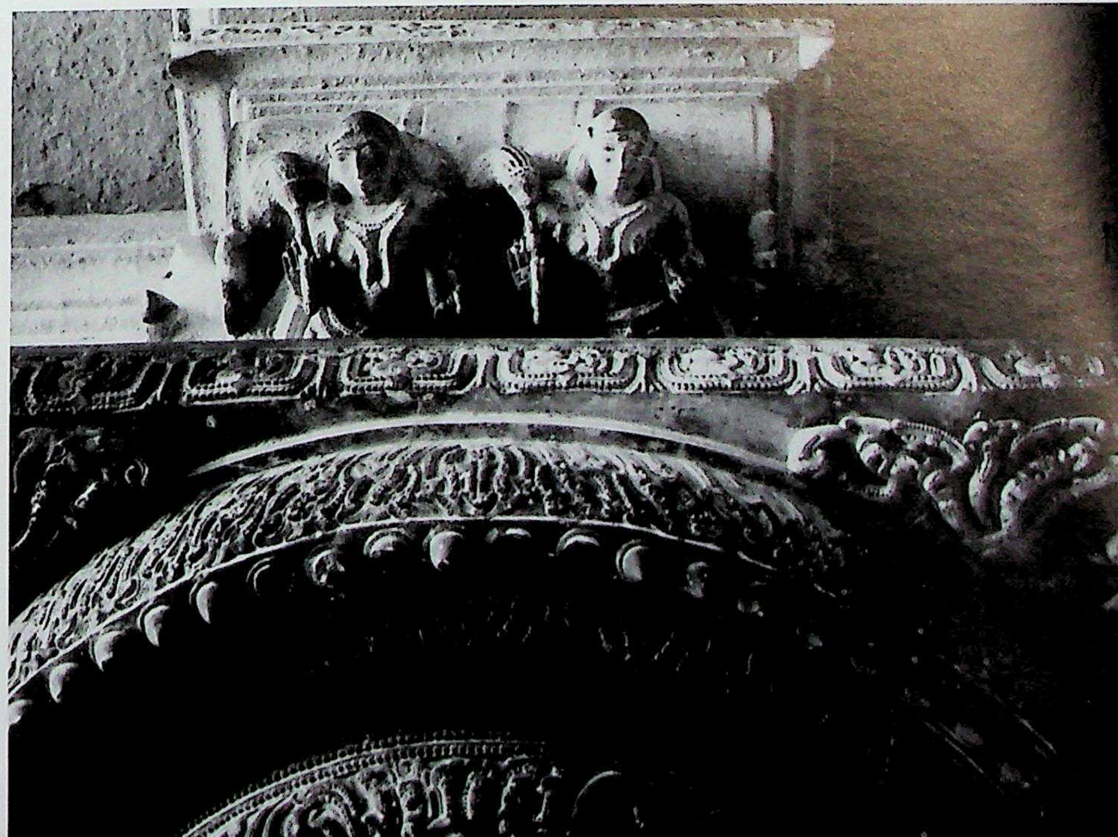

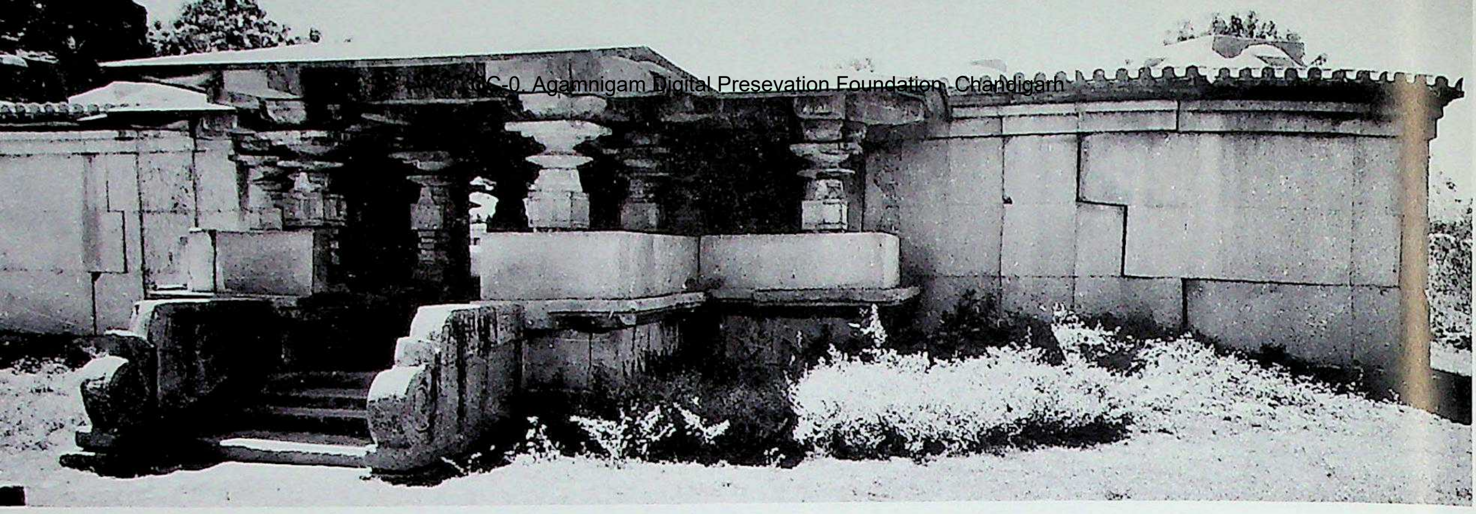

1564. Pillalamaṟṟi. Mukkaṇṭēśvara temple, northwest. Teliṅgāṇa style, Reḍḍis of Pillalamaṟṟi. Founder Nāmireḍḍi, A.D. 1195.

1565. Pillalamaṟṟi. Mukkaṇṭēśvara temple, raṅgamaṇḍapa, interior.

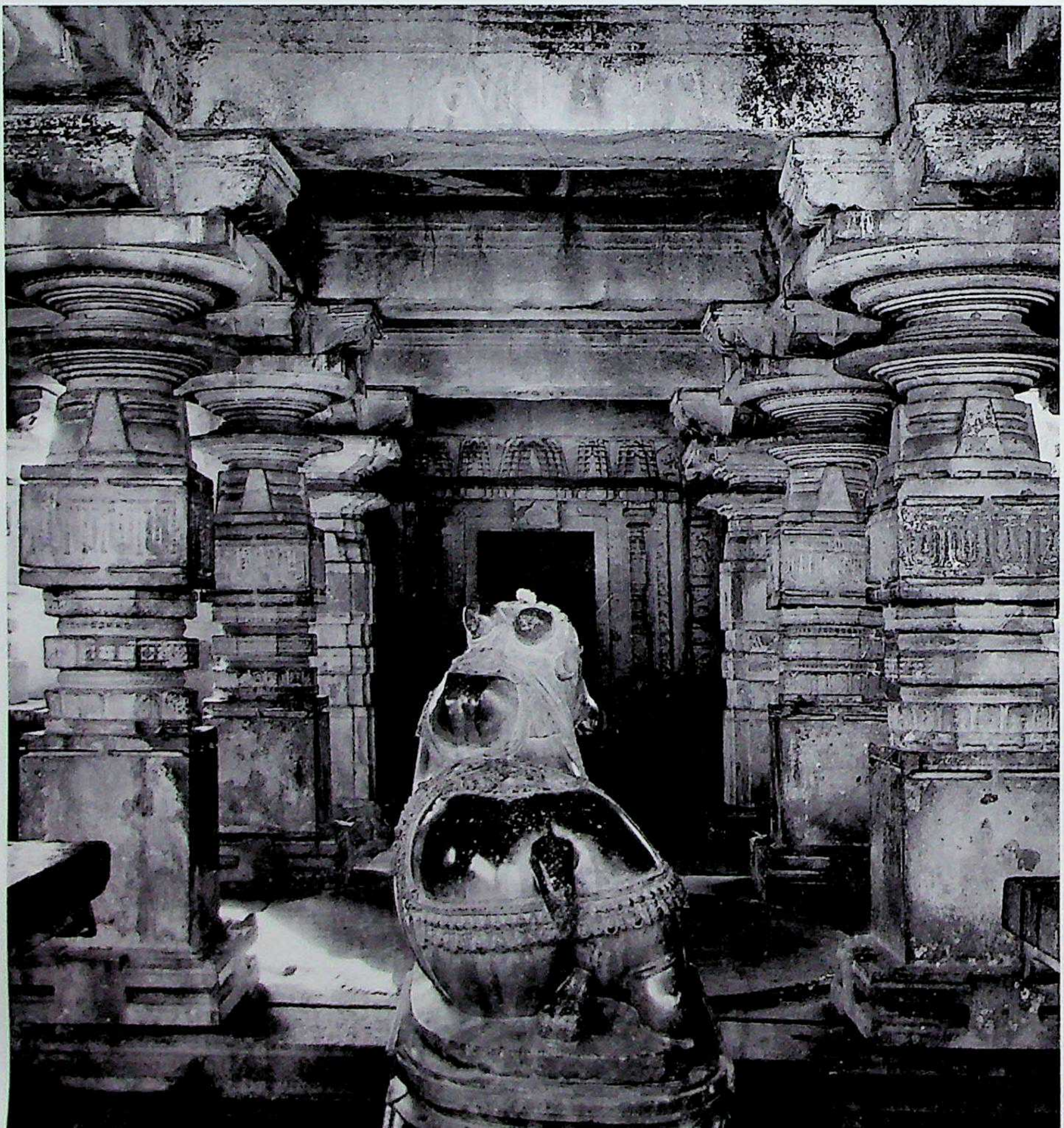

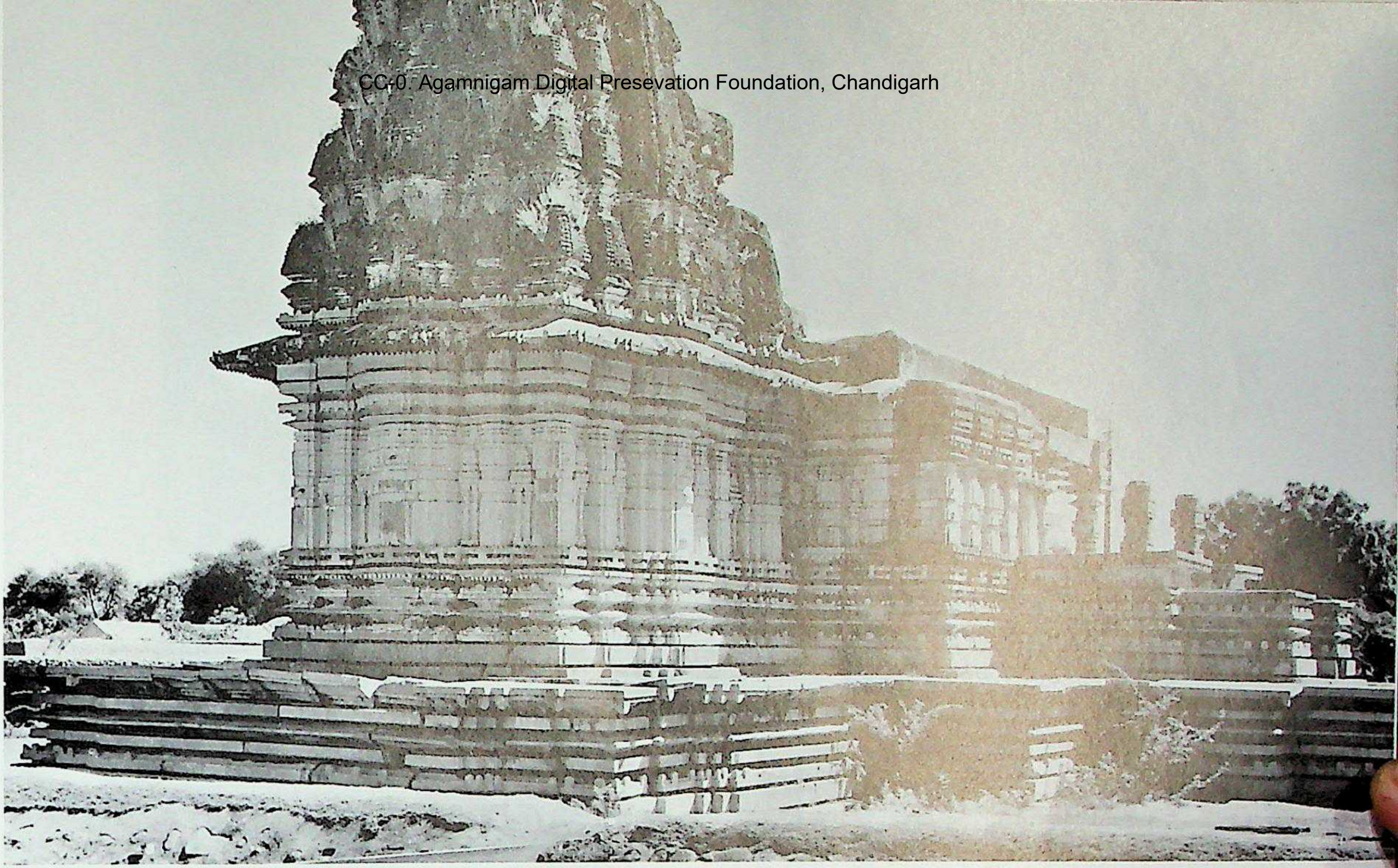

1566. Pillalamaṟṟi. Ērakēśvara temple, southwest. Teliṅgāṇa style, Reḍḍis of Pillalamaṟṟi. Founder Lady Eraksāni, A.D. 1208.

1567. Pillalamaṟṟi. Ērakēśvara temple, southeast.

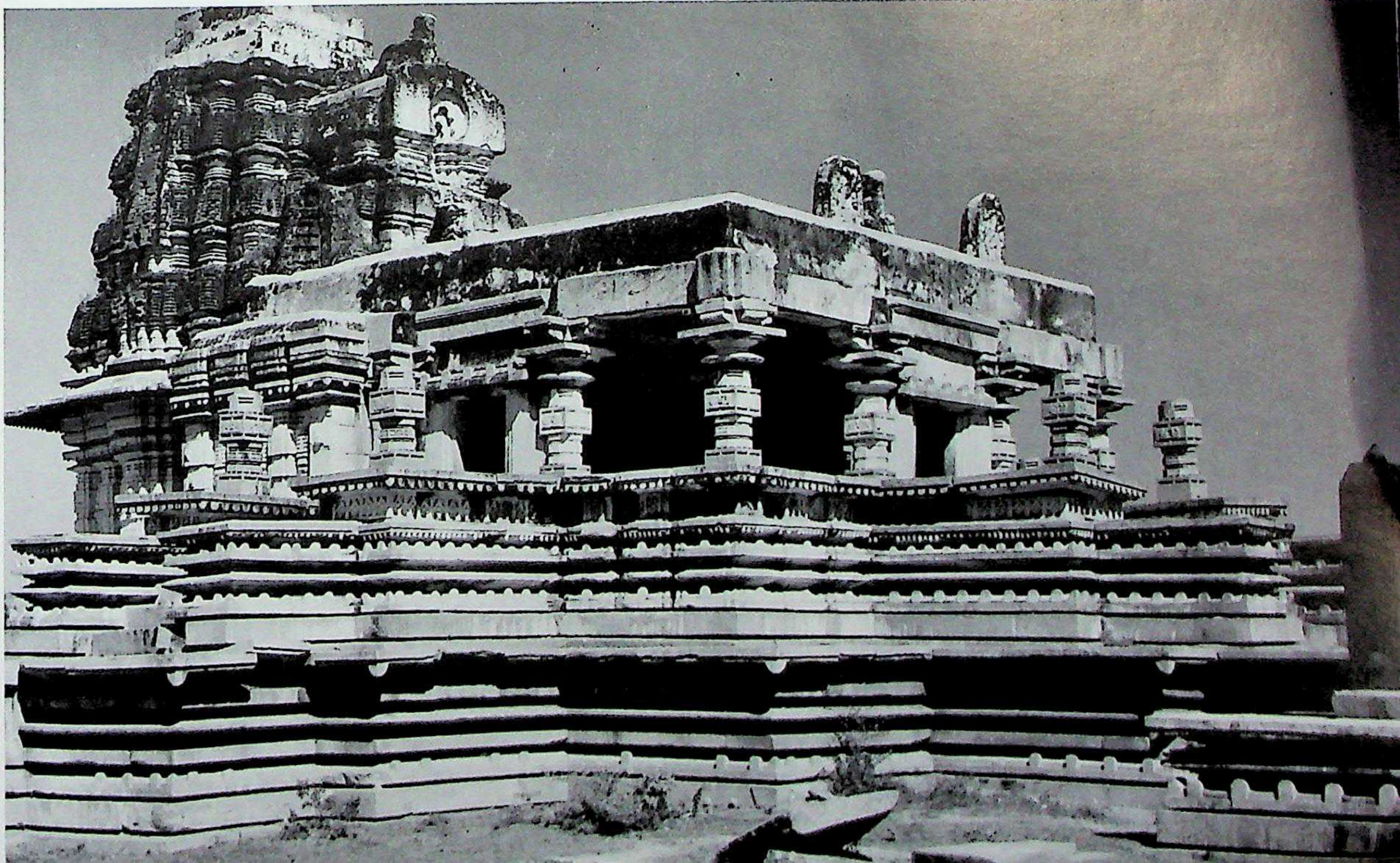

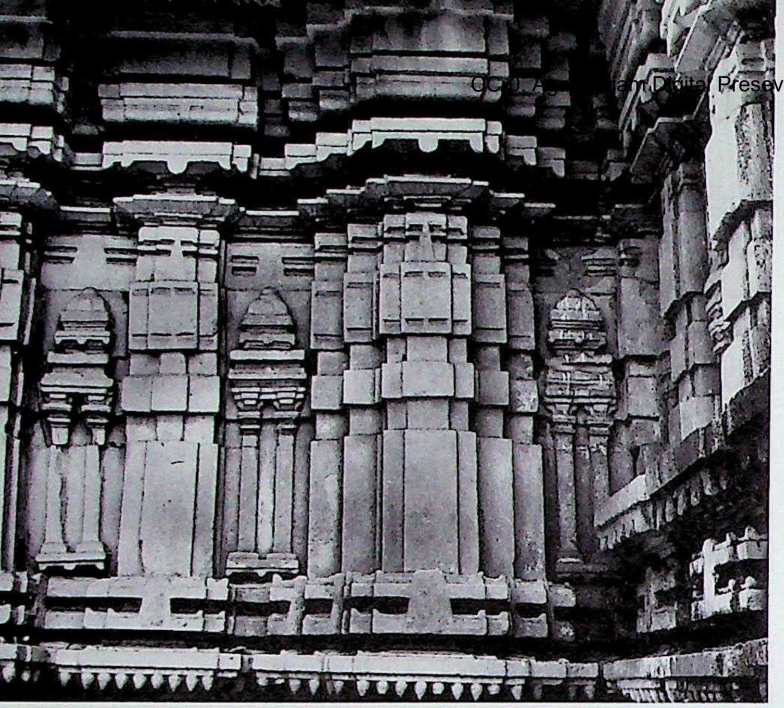

1568. Pillalamar̤r̤i. Ērakēśvara temple, kapilī wall, south.

1569. Pillalamar̤r̤i. Ērakēśvara temple, raṅgamaṇḍapa, Citrakhaṇḍa pillar.

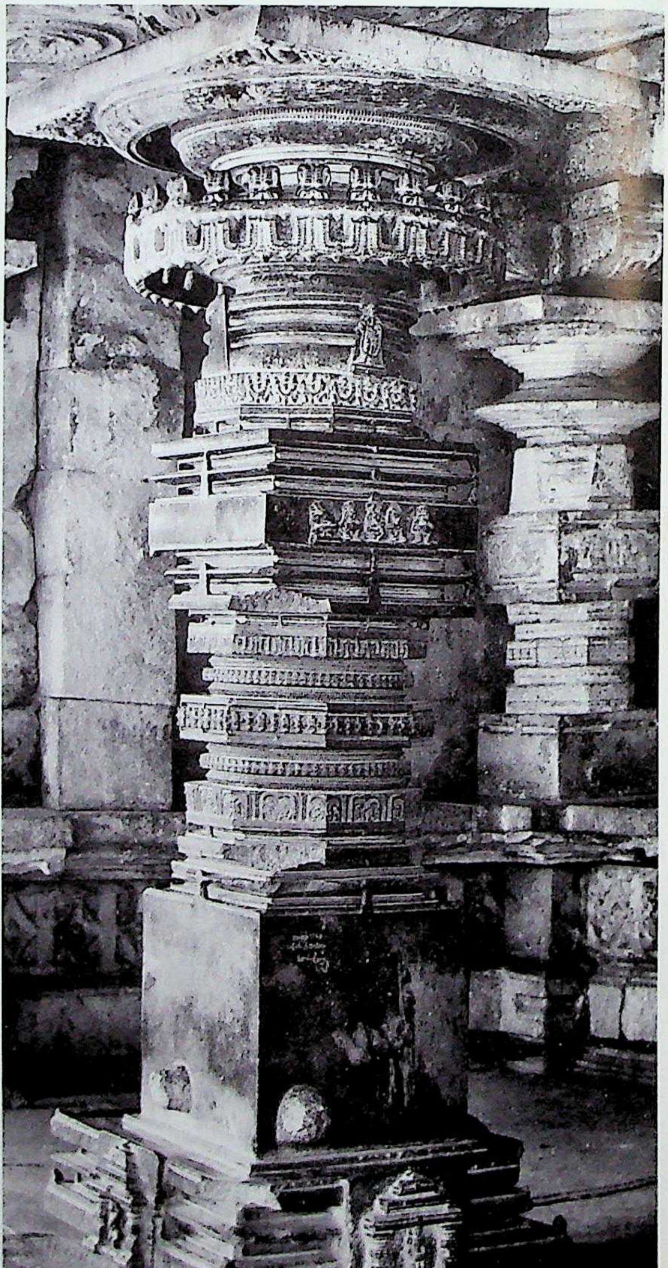

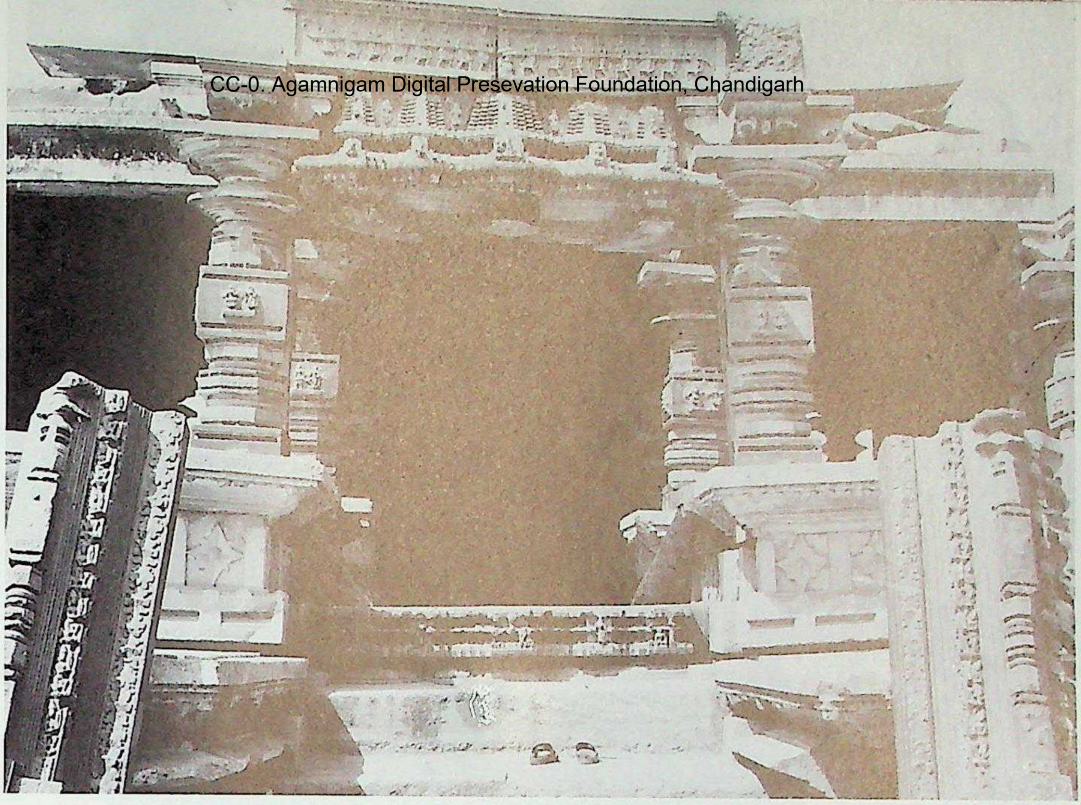

1570. Nāgulapādu. Trikūṭa temple, raṅgamaṇḍapa, east. Teliṅgāṇa style, Reḍḍis of Pillalamarri. Founder Kāṭṭireḍḍi, A.D. 1234.

1571. Nāgulapādu. Trikūṭa temple, raṅgamaṇḍapa, interior.

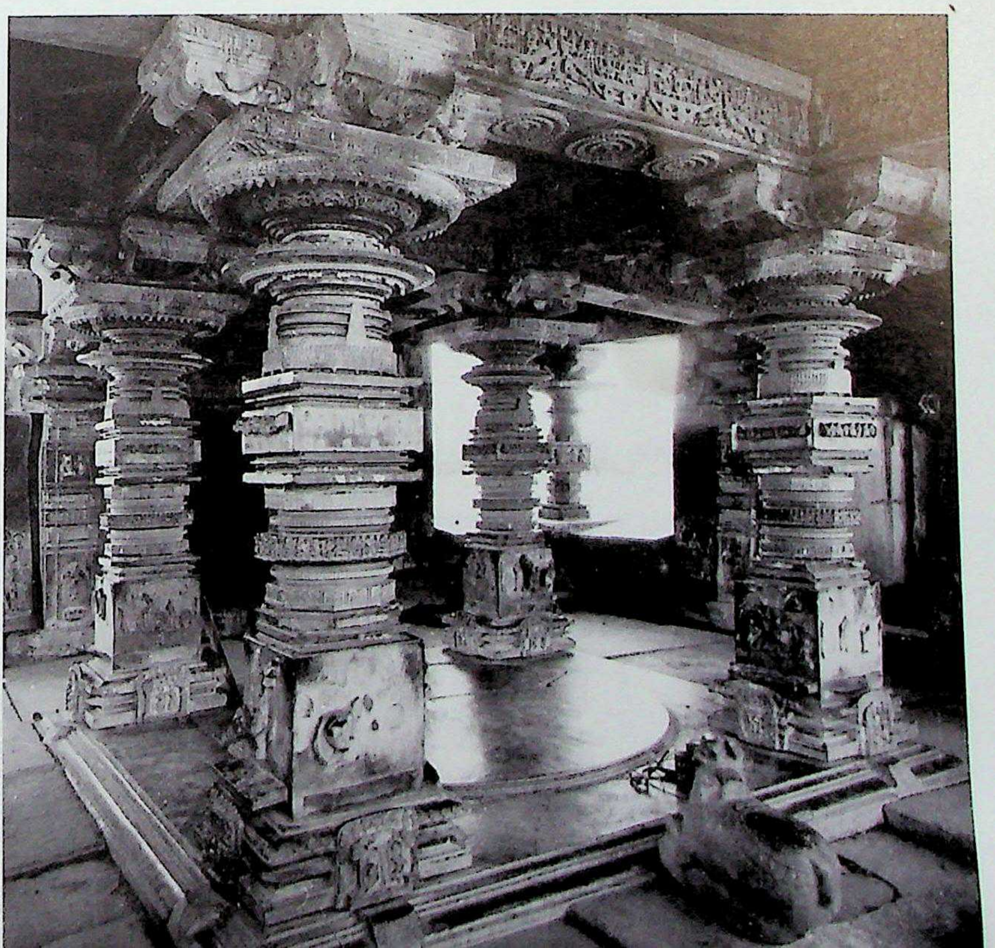

CC-0. Agamnigam Digital Preservation Foundation, Chandigarh

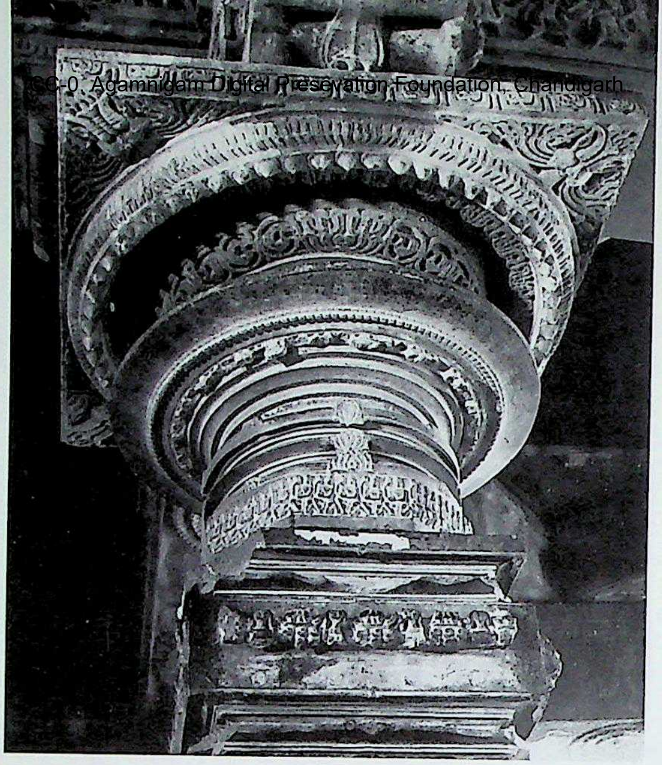

1572. Nāgulapādu. Trikūṭa temple, pillar detail.

1573. Nāgulapādu. Trikūṭa temple, lintel profile carving, Rāmāyaṇa scene, saptatāla-sandhāna episode.

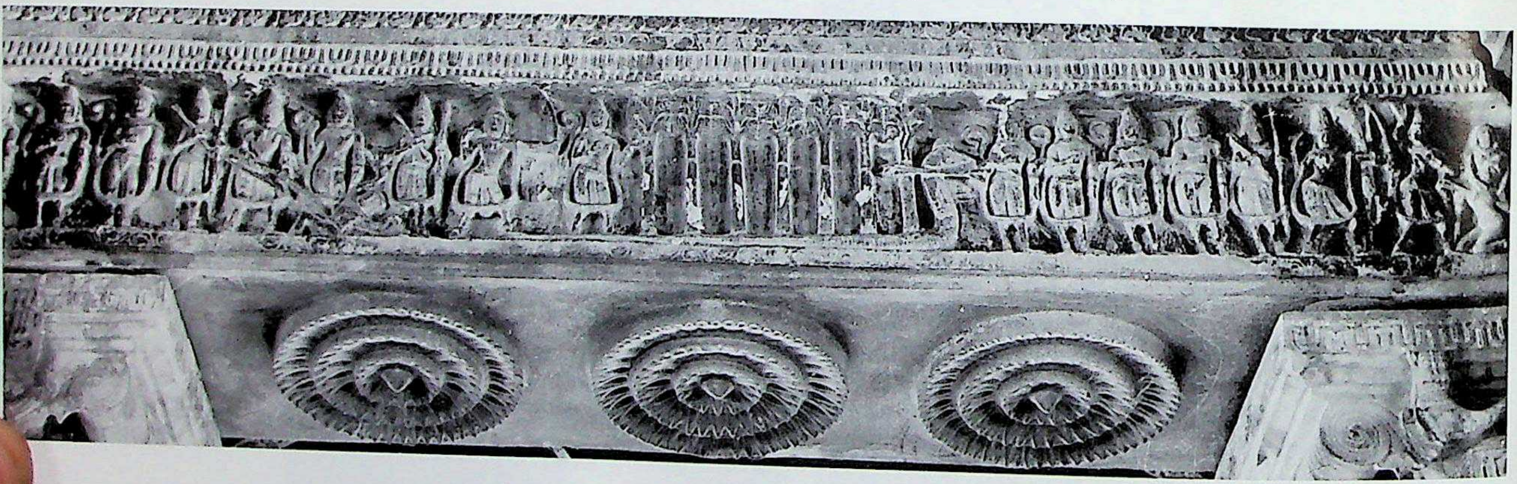

1574. Nāgulapādu. Trikūṭa temple, lintel profile carving showing battle between Rāma and Rāvaṇa.

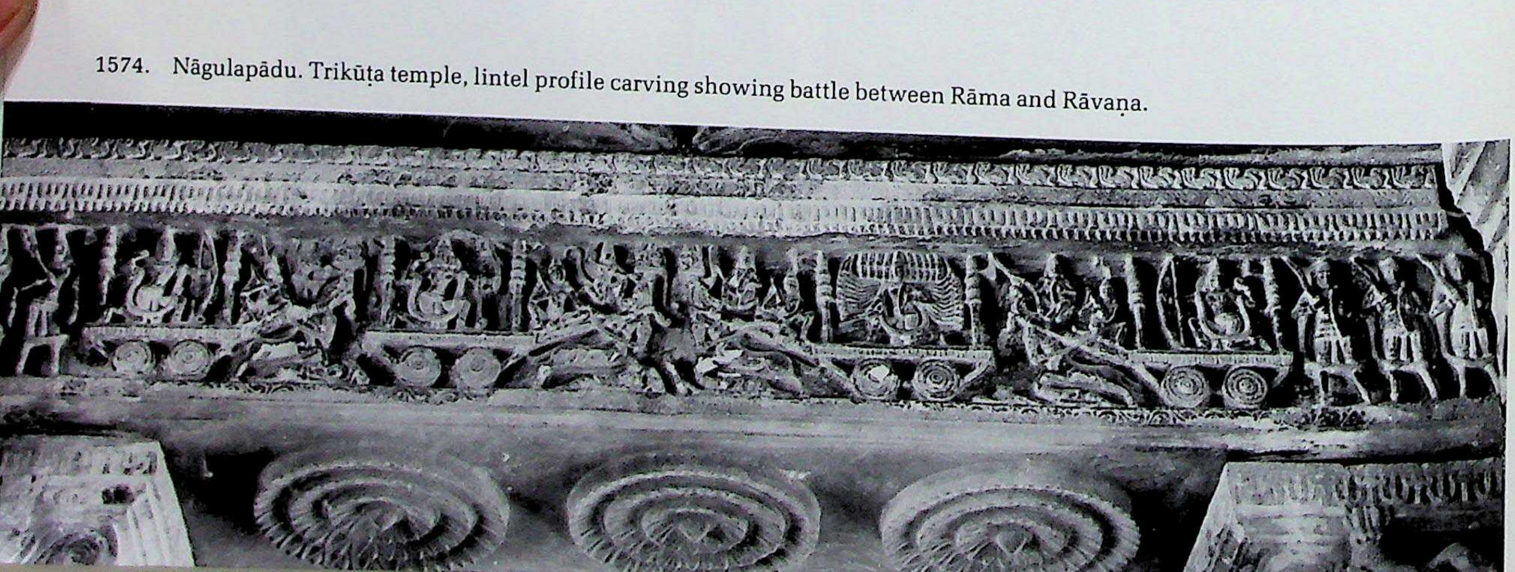

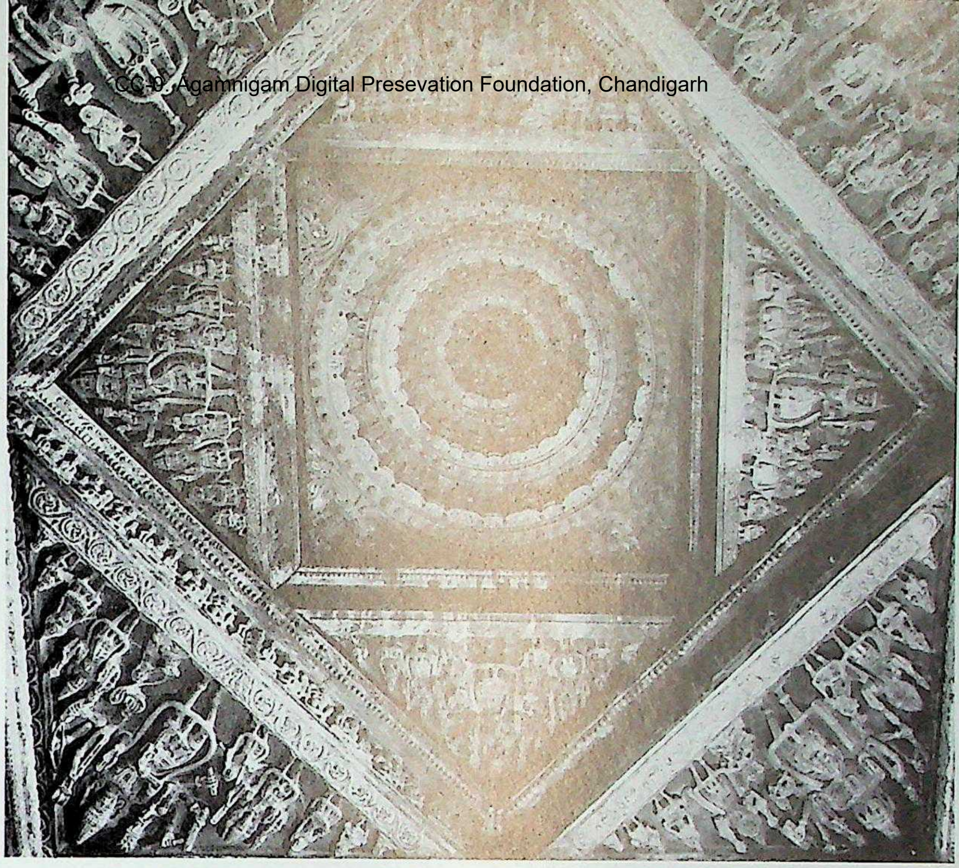

1576. Nāgulapādu. Trikūṭa temple, raṅgamaṇḍapa, carved lantern ceiling.

1575. Nāgulapādu. Trikūṭa temple, raṅgamaṇḍapa, interior, details of lintels with ceilings.

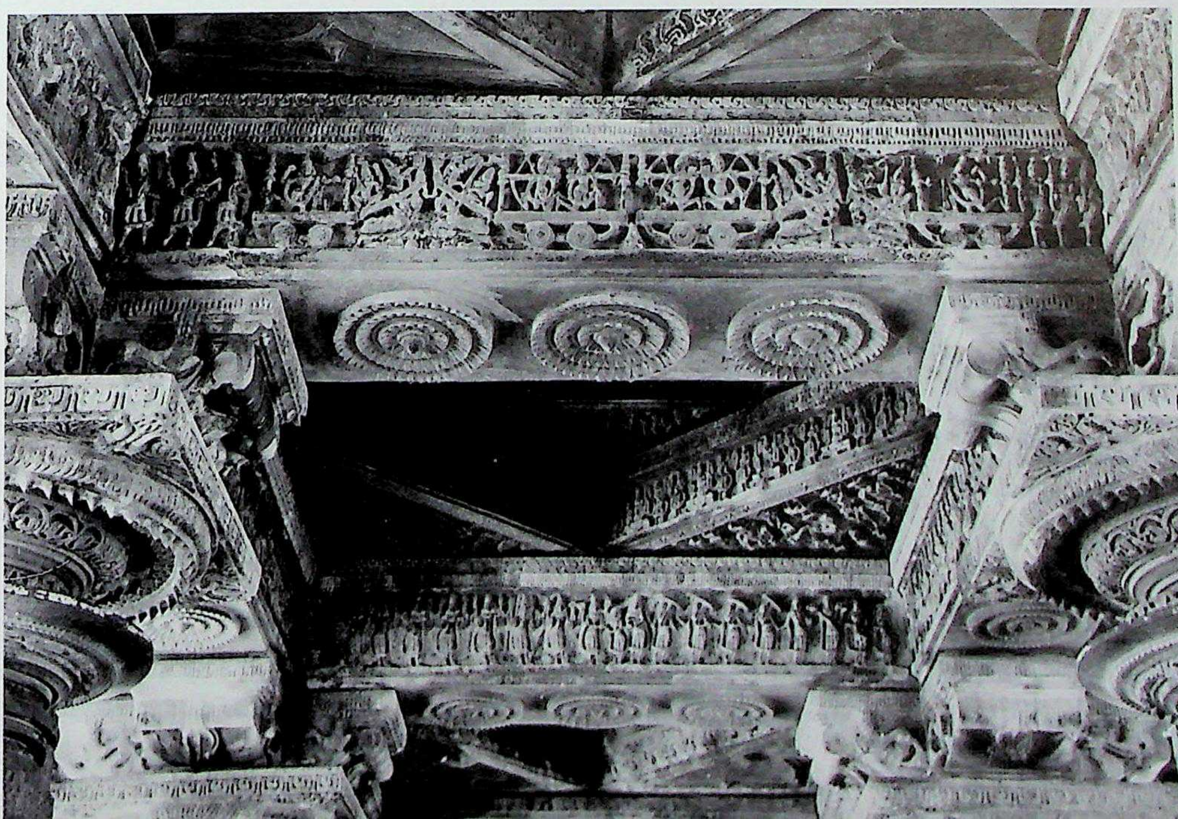

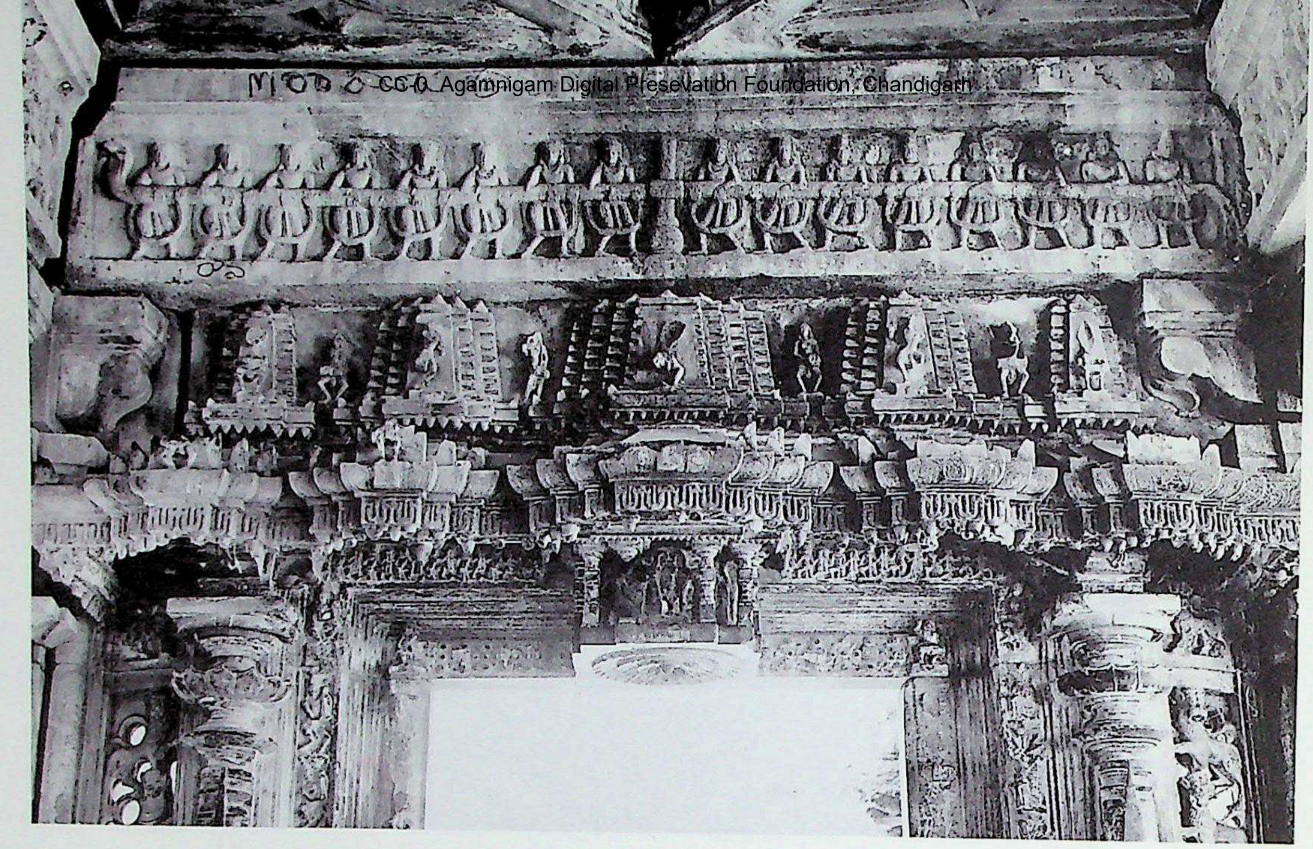

1577. Nāgulapādu. Trikūṭa temple, garbhagṛha-doorframe, upper part.

1578. Nāgulapādu. Trikūṭa temple, Northern shrine, antarāla wall-pilaster, jaṅghā-figures of donor nobles.

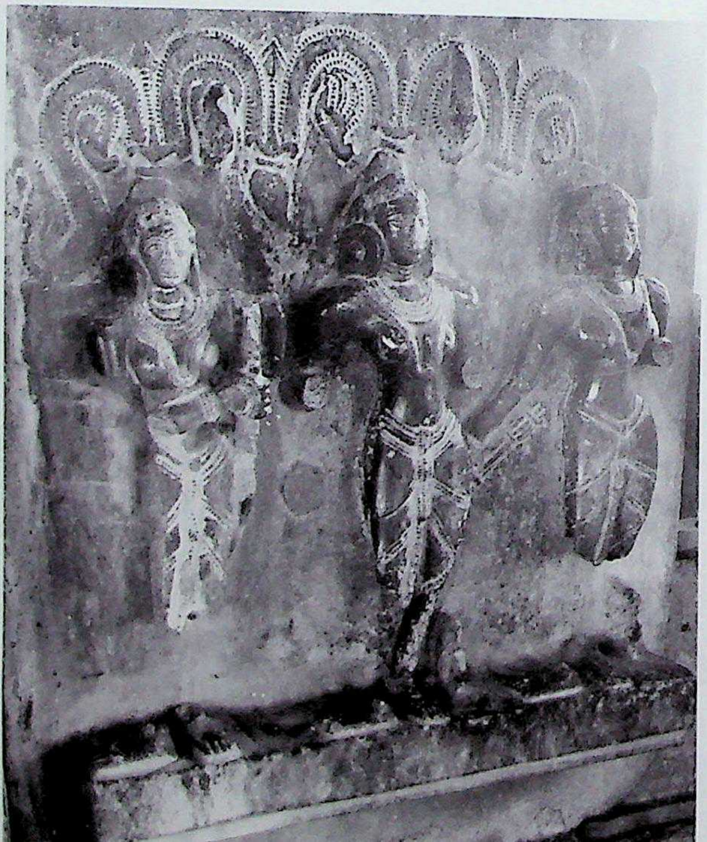

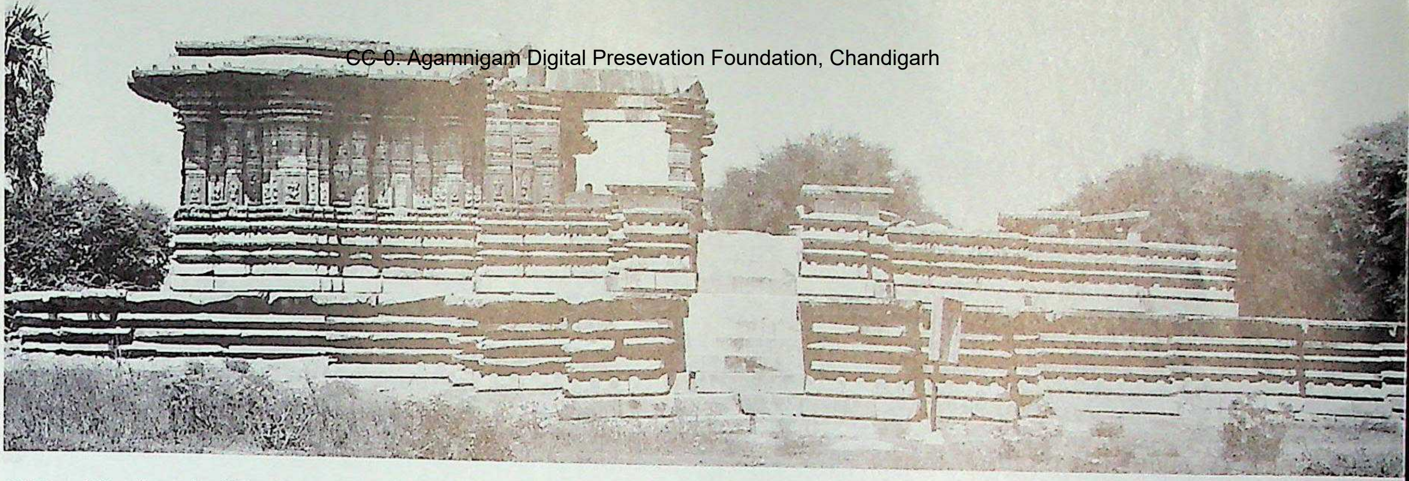

1579. Nāgulapādu. Kāmēśvara temple, south. Teliṅgāṇa style, Reḍḍis of Pillalamaṟṟi. Founder Kāmireḍḍi, A.D. 1258.

1580. Nāgulapādu. Kāmēśvara temple, vimāna, southwest.

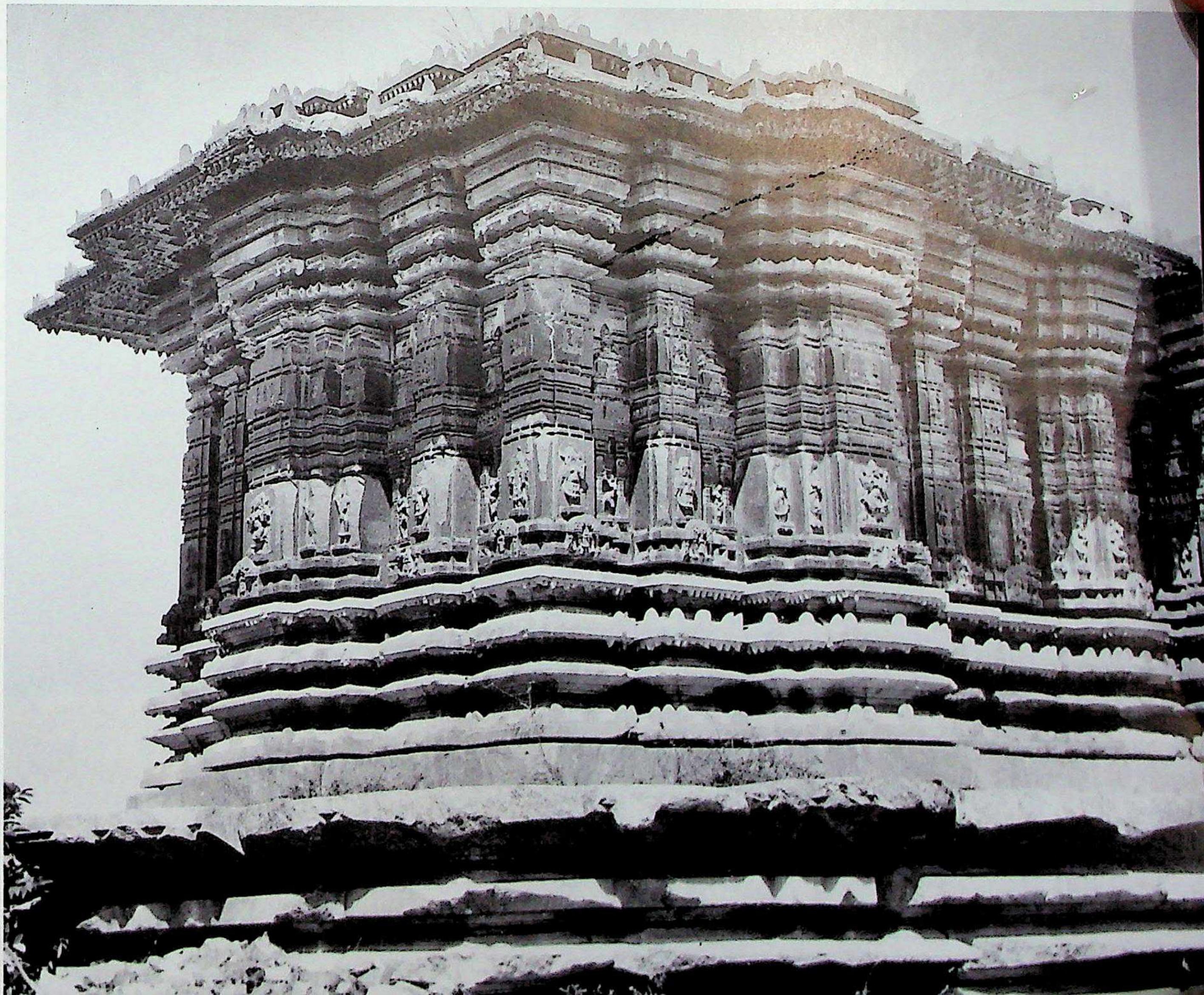

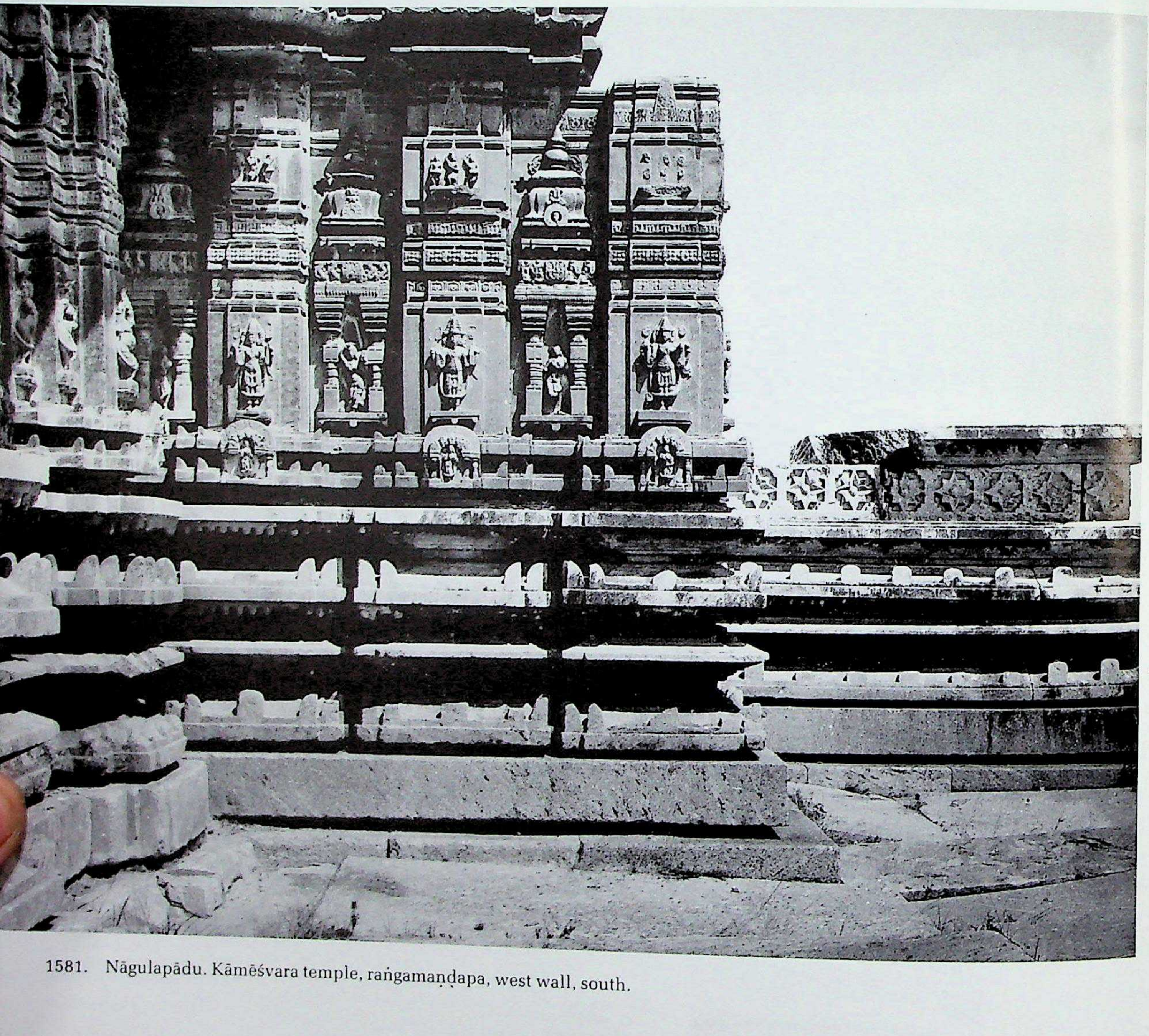

1581. Nāgulapādu. Kāmēśvara temple, raṅgamaṇḍapa, west wall, south.

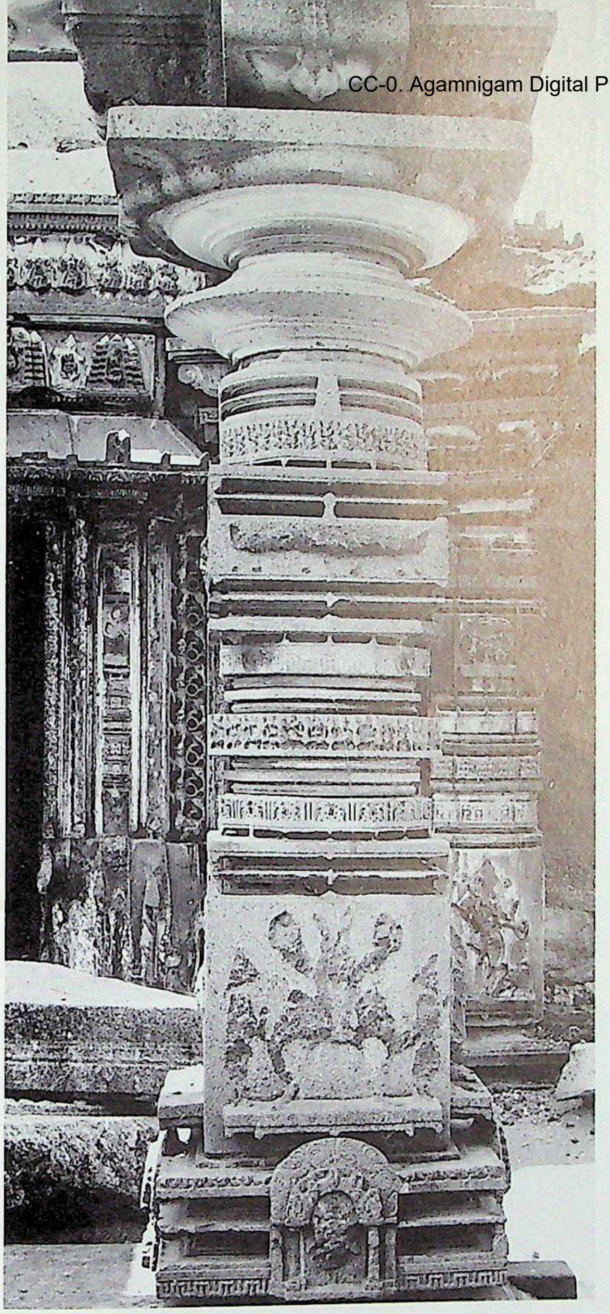

1582. Nāgulapādu. Kāmēśvara temple, raṅgamaṇḍapa, nave, rear pillar.

1583. Nāgulapādu. Kāmēśvara temple, garbhagṛha-doorframe, detail.

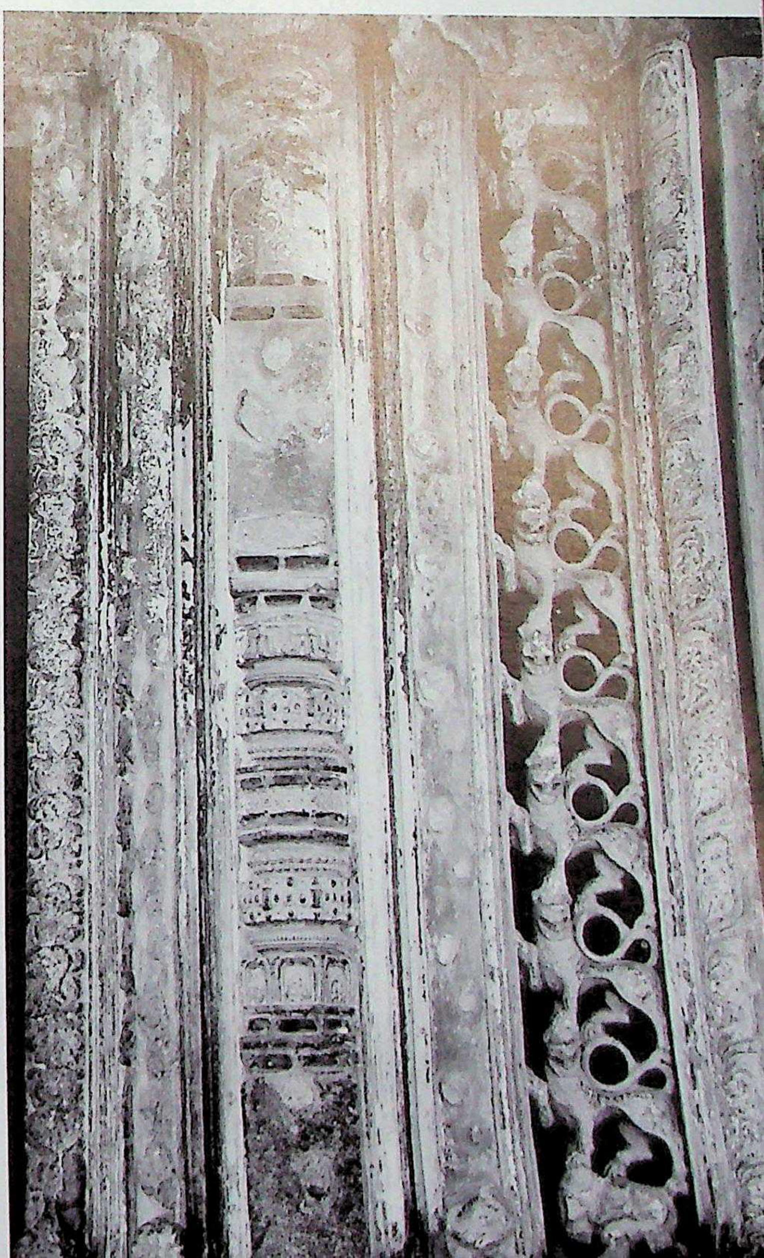

CC-0. Agamnigam Digital Preservation Foundation, Chandigarh

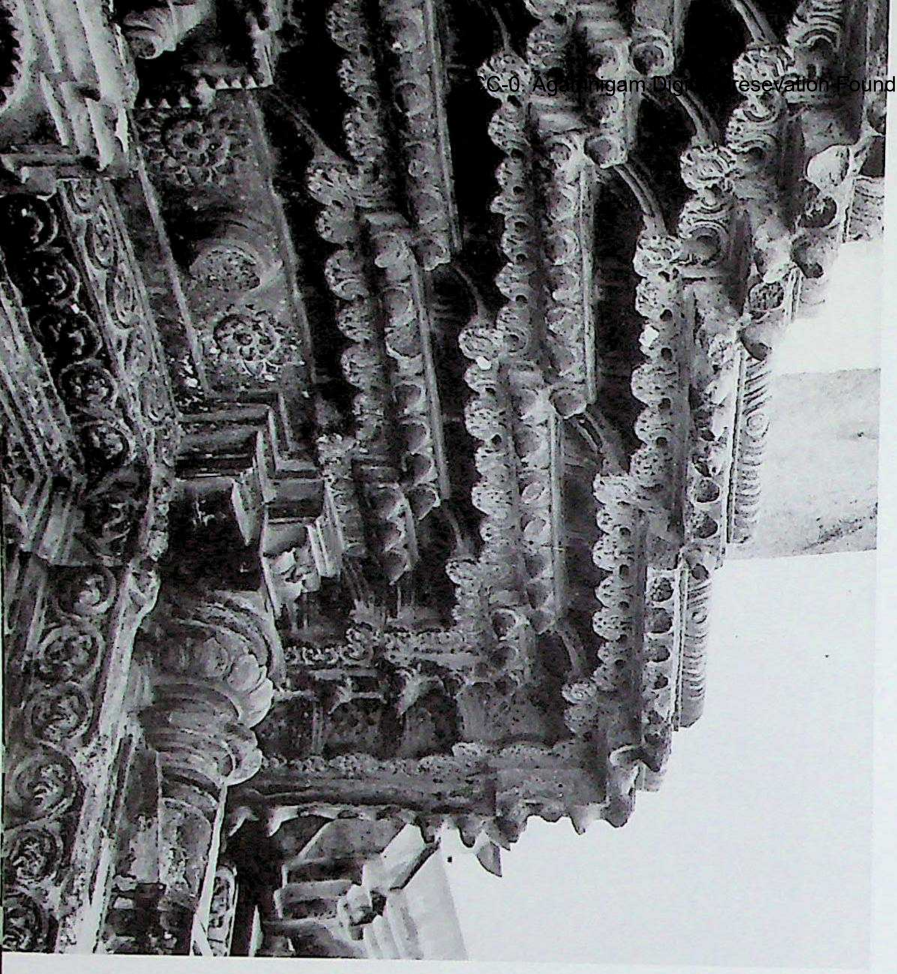

1584. Nāgulapādu. Kāmēśvara temple, garbhagṛha-doorframe, awning-underside, detail.

1585. Nāgulapādu. Kāmēśvara temple, garbhagṛha, Tripurāntaka or Bhairava (?)

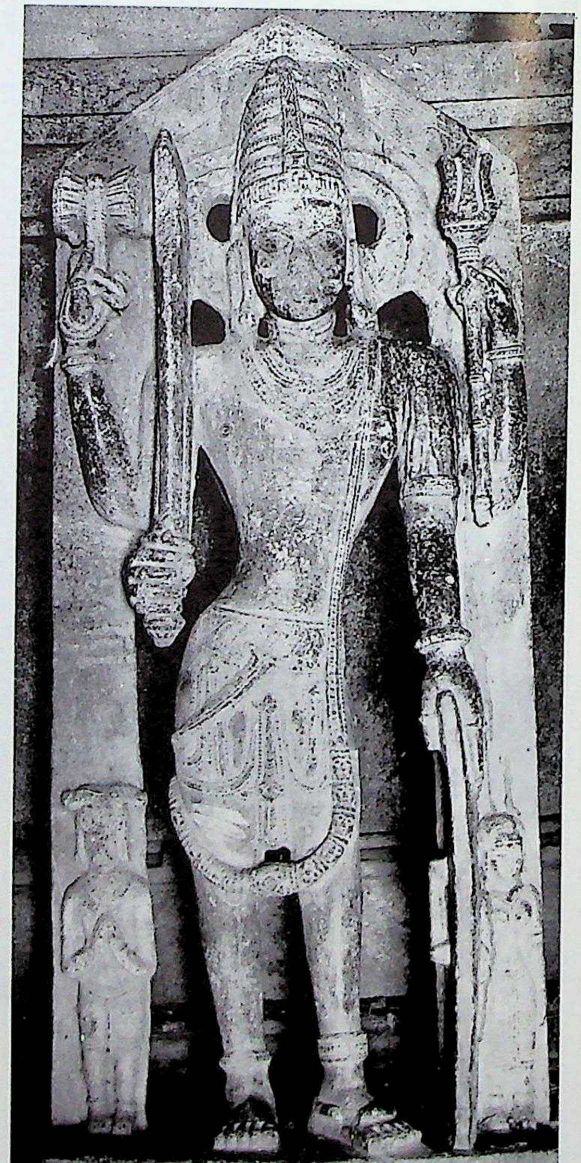

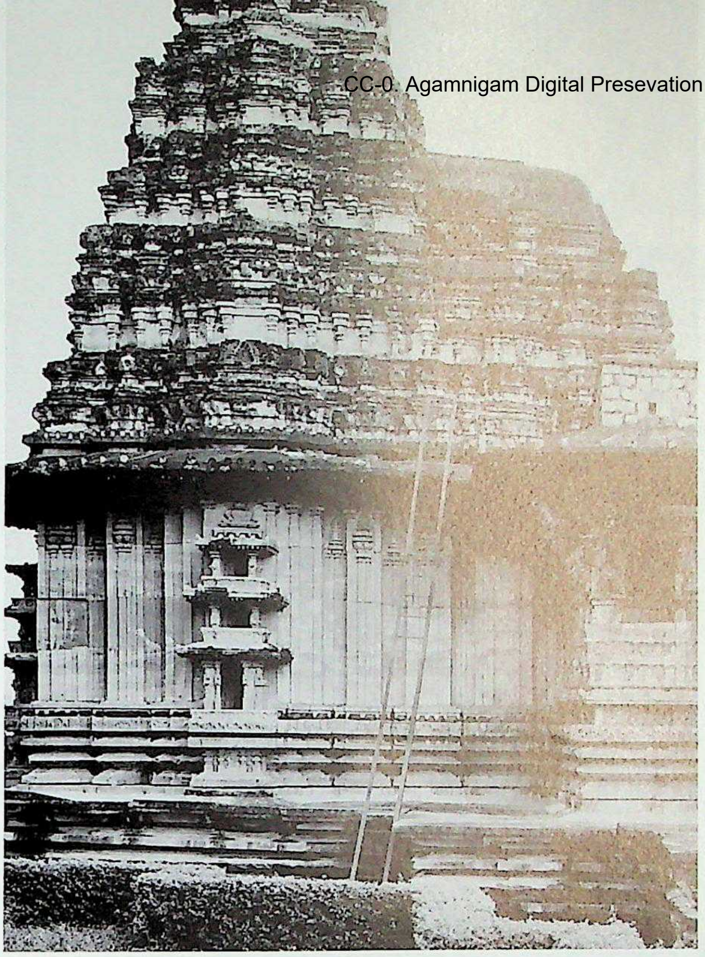

1586. Pālampēṭ. Rāmappā (Rudrēśvara) temple, vimāna, south. Teliṅgāṇa style, Reḍḍis of Rēcerla. Founder Rēcerla Rudrēśvara. A.D. 1213.

1587. Pālampēṭ. Rāmappā (Rudrēśvara) temple, vimāna, west.

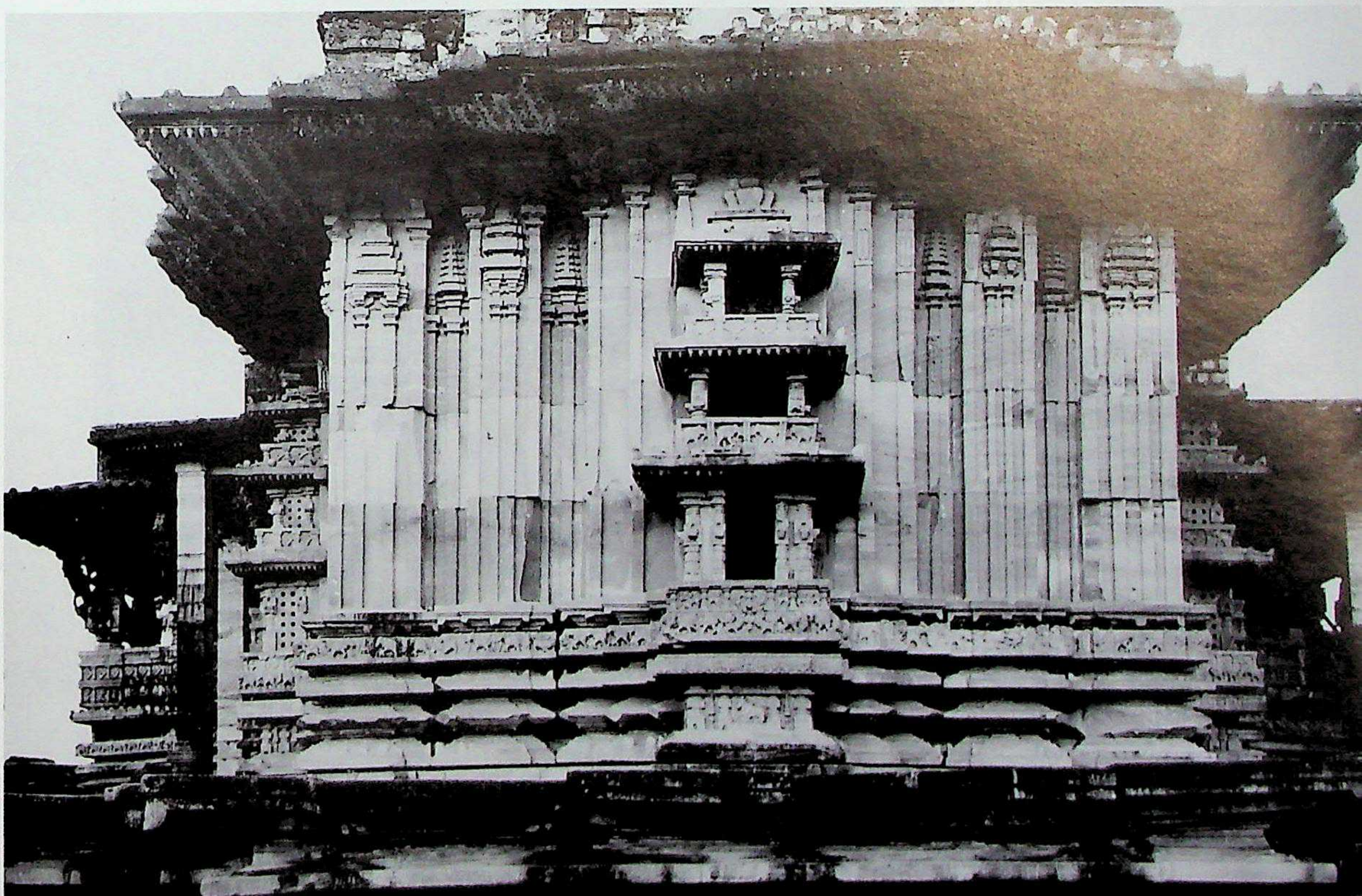

1588. Pālampēṭ. Rāmappā (Rudrēśvara) temple, vimāna, south wall, storied bhadrāvalōkana.

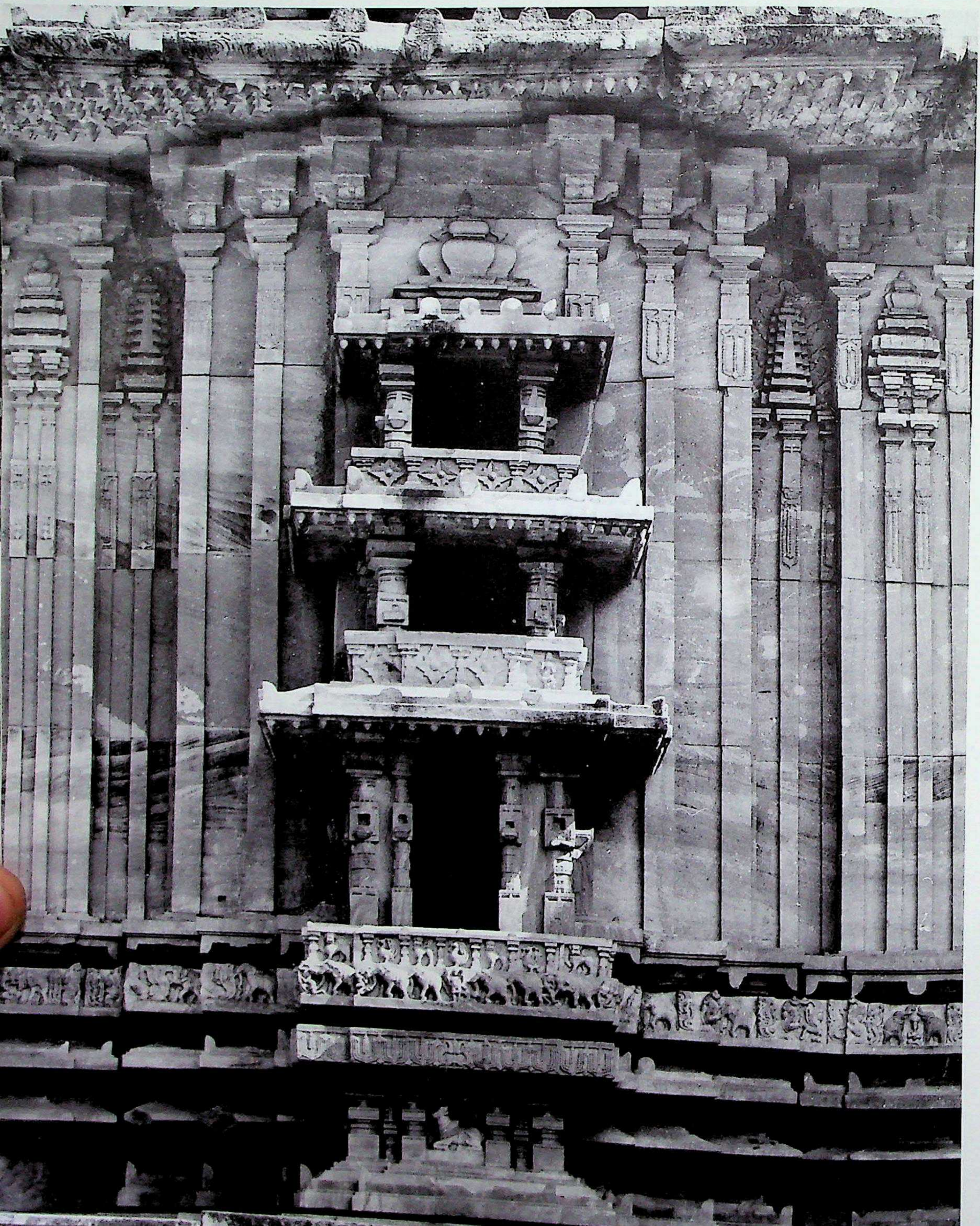

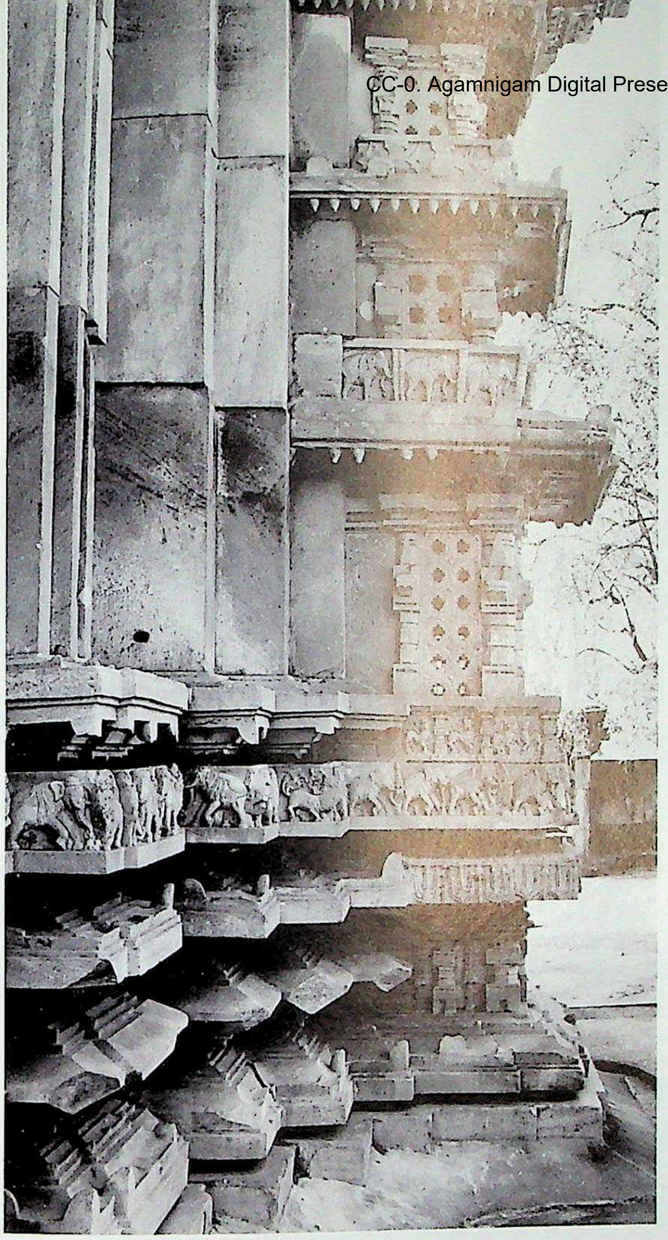

1589. Pālampēṭ. Rāmappā (Rudrēśvara) temple, vimāna, west wall.

1590. Pālampēṭ. Rāmappā (Rudrēśvara) temple, vimāna, north wall, northeast.

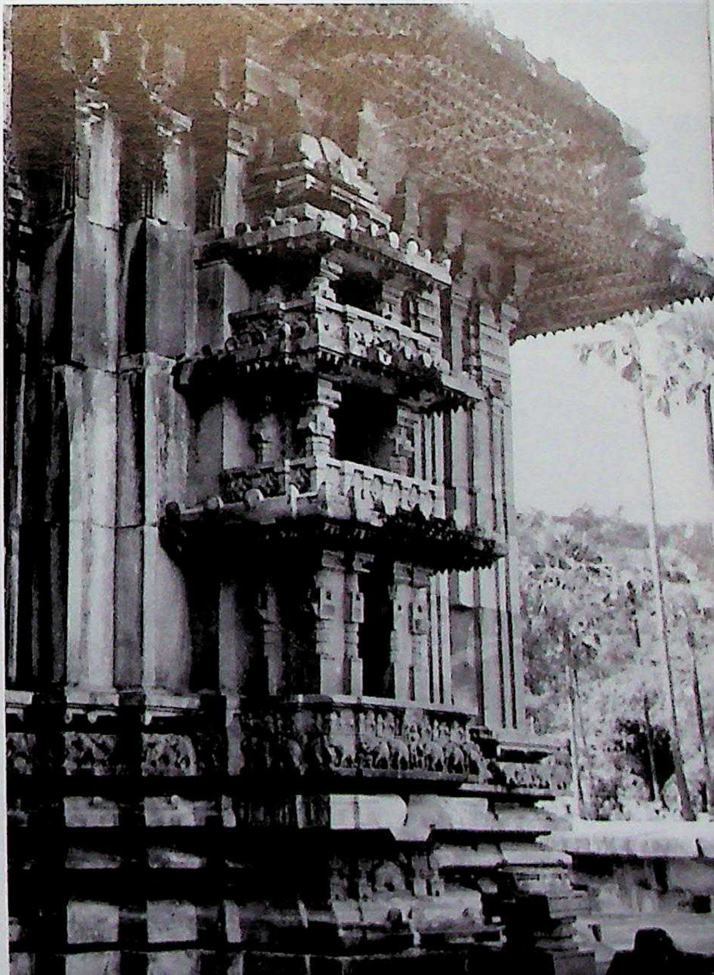

CC-0. Agamnigam Digital Preservation Foundation, Chandigarh

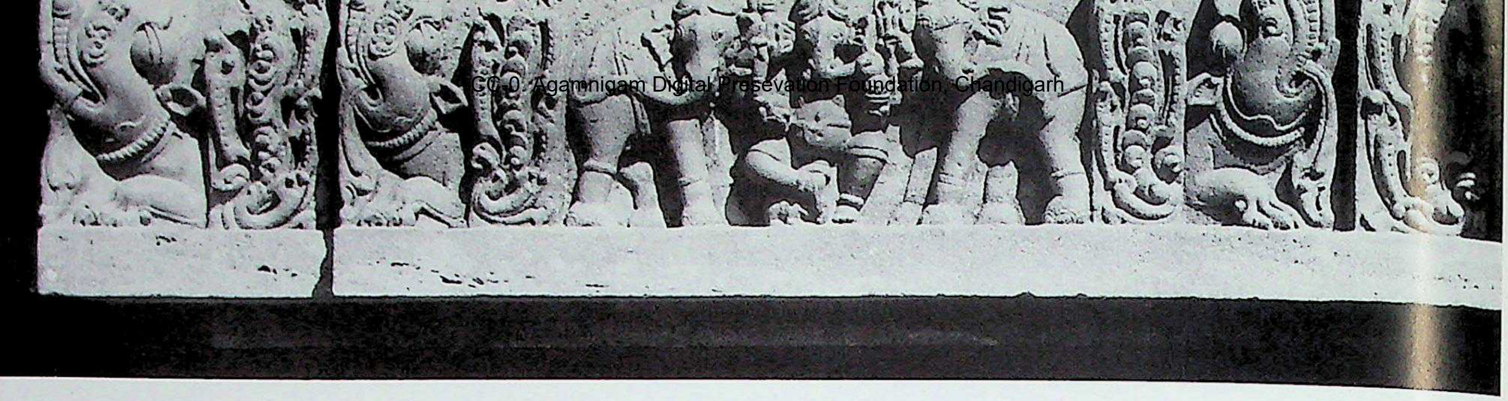

1591. Pālampēṭ. Rāmappā (Rudrēśvara) temple, vimāna, south wall, adhiṣṭhāna, nakrapaṭṭikā detail.

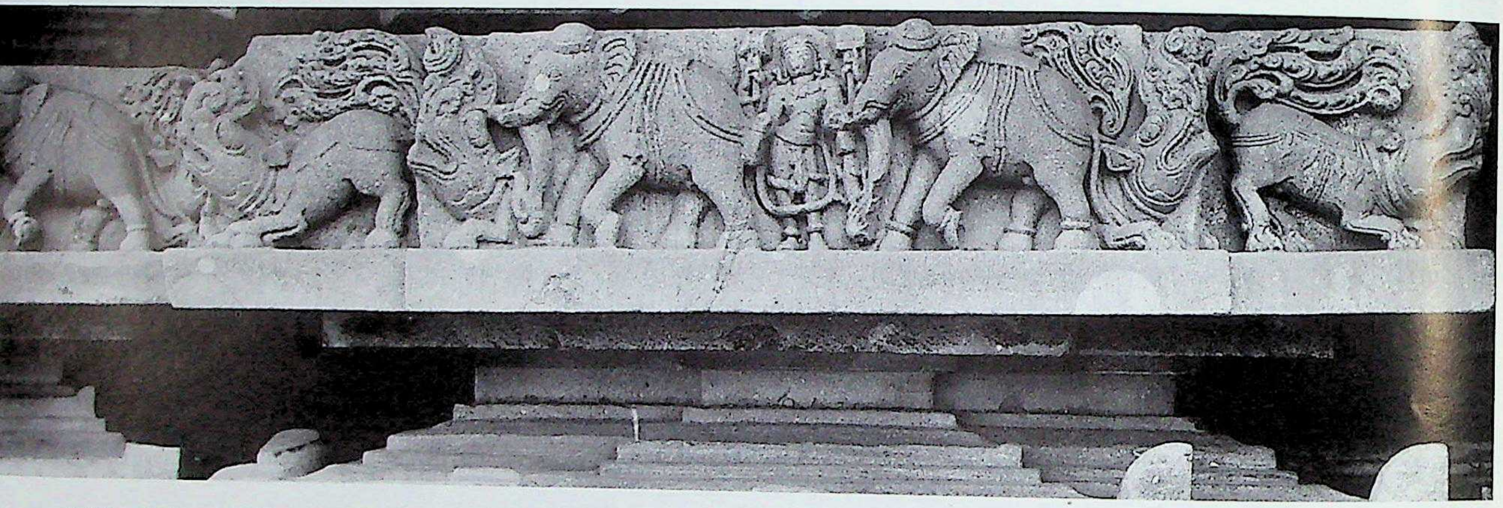

1592. Pālampēṭ. Rāmappā (Rudrēśvara) temple, vimāna, south wall, adhiṣṭhāna, nakrapaṭṭikā detail.

1593. Pālampēṭ. Rāmappā (Rudrēśvara) temple, vimāna, west wall, bhadrāvalōkana, adhiṣṭhāna detail.

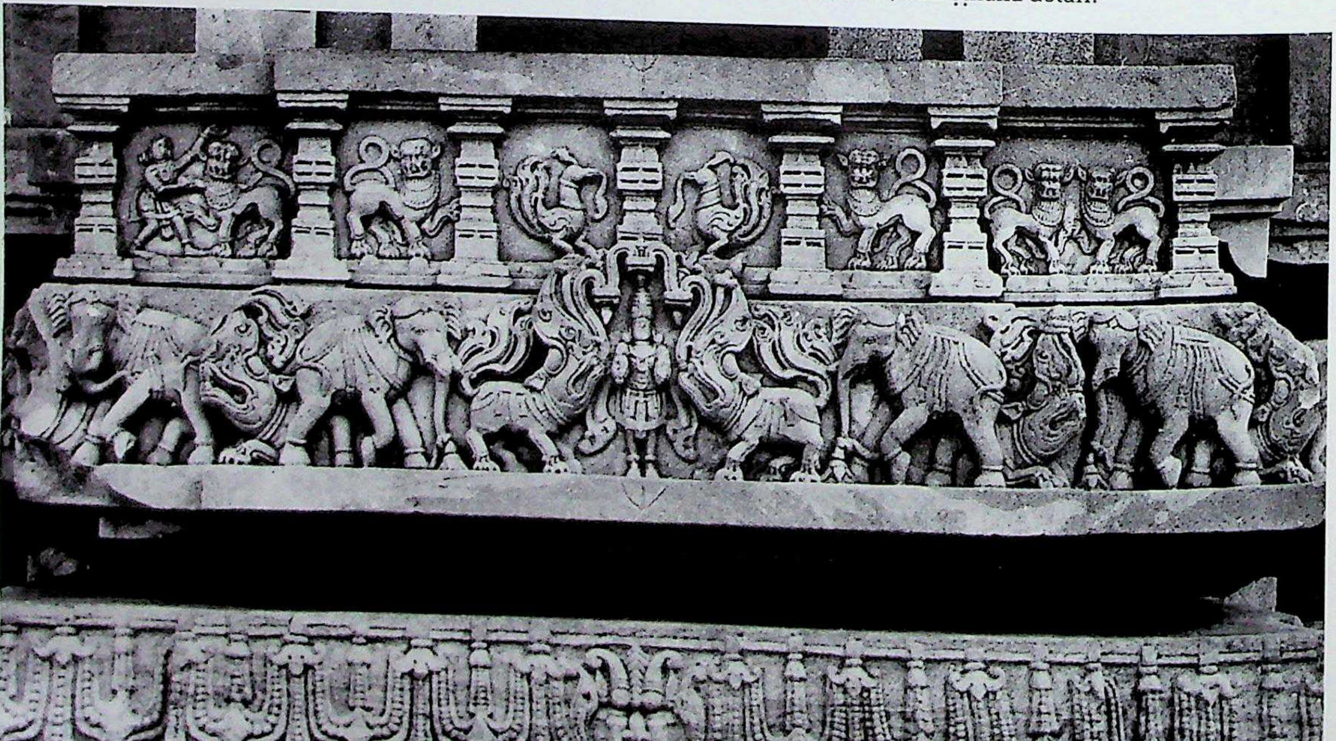

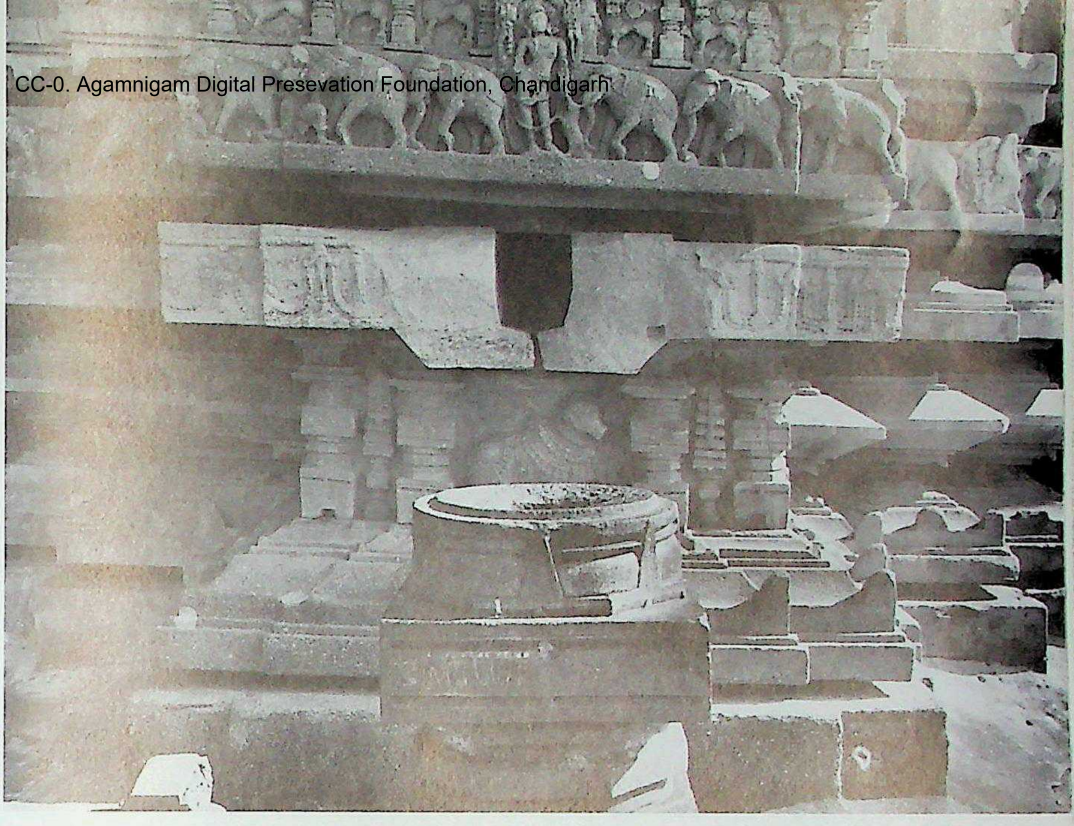

1594. Pālampēṭ. Rāmappā (Rudrēśvara) temple, vimāna, north wall, bhadrāvalōkana, adhiṣṭhāna detail.

1595. Pālampēṭ. Rāmappā (Rudrēśvara) temple, raṅgamaṇḍapa, adhiṣṭhāna and kakṣāsana, south face.

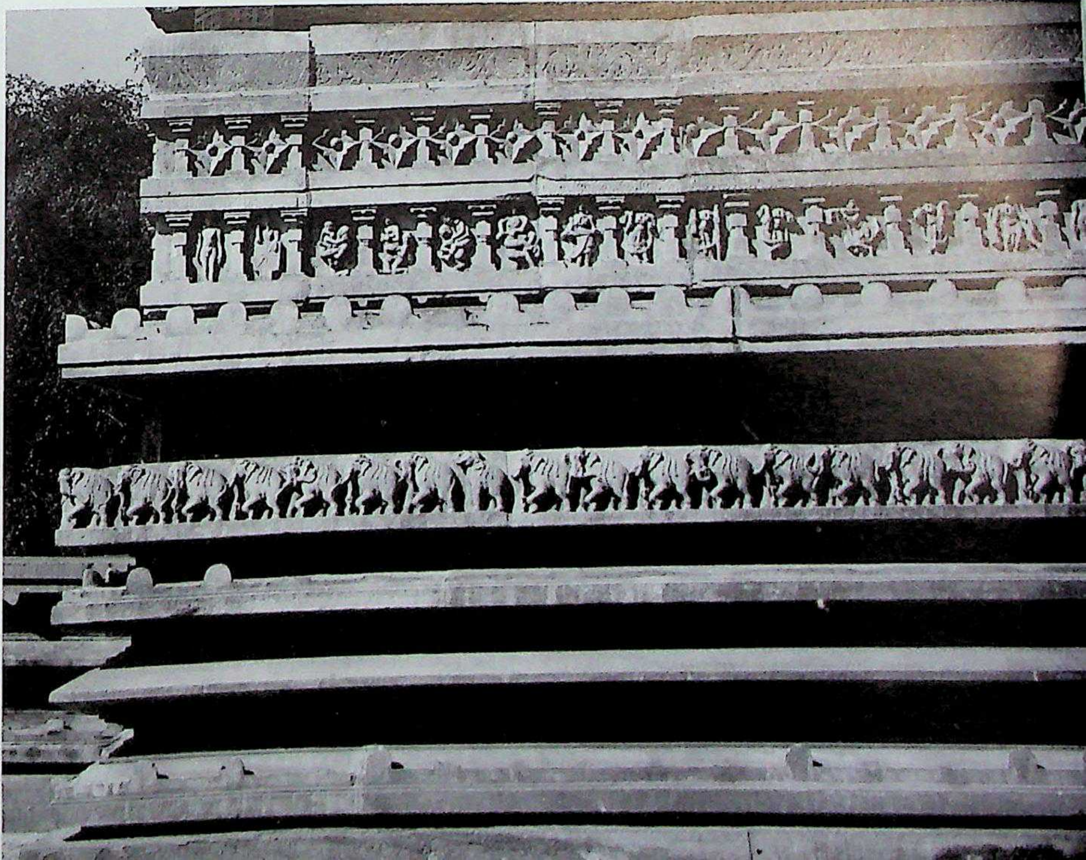

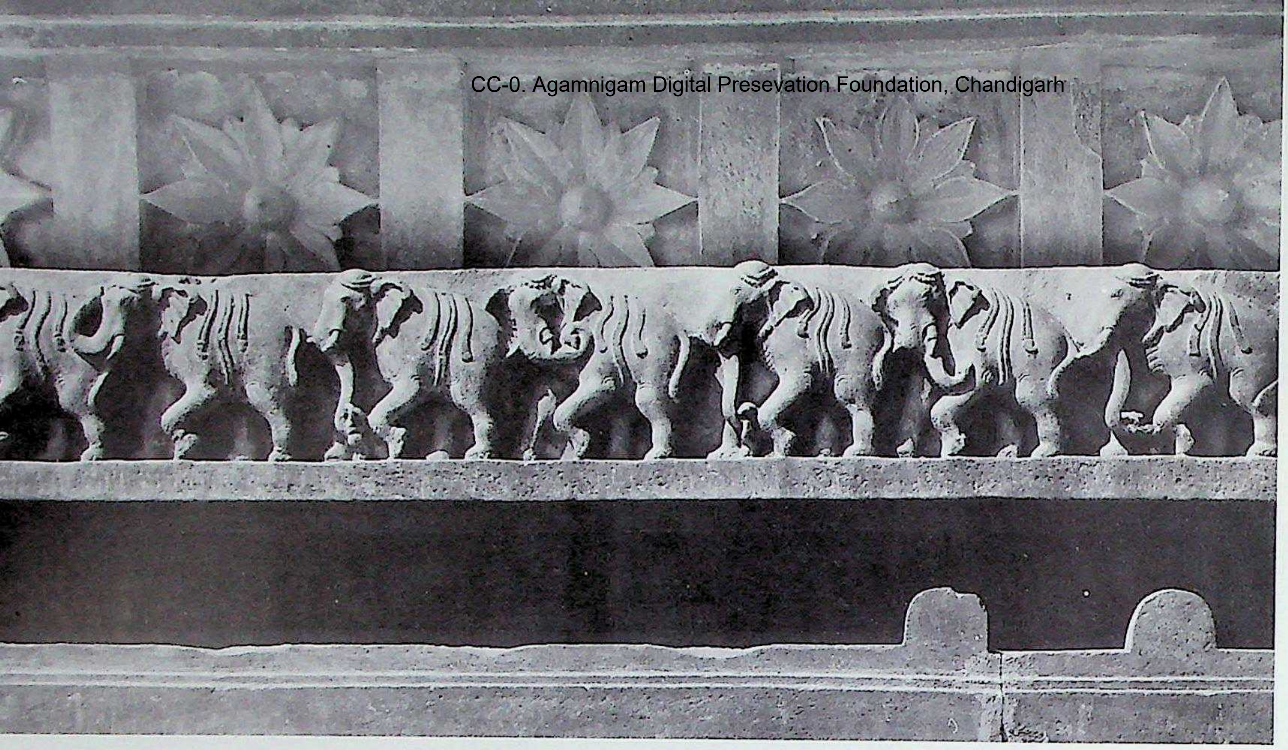

1596. Pālampēṭ. Rāmappā (Rudrēśvara) temple, raṅgamaṇḍapa, adhiṣṭhāna detail.

1597. Pālampēṭ. Rāmappā (Rudrēśvara) temple, raṅgamaṇḍapa, kakṣāsana detail.

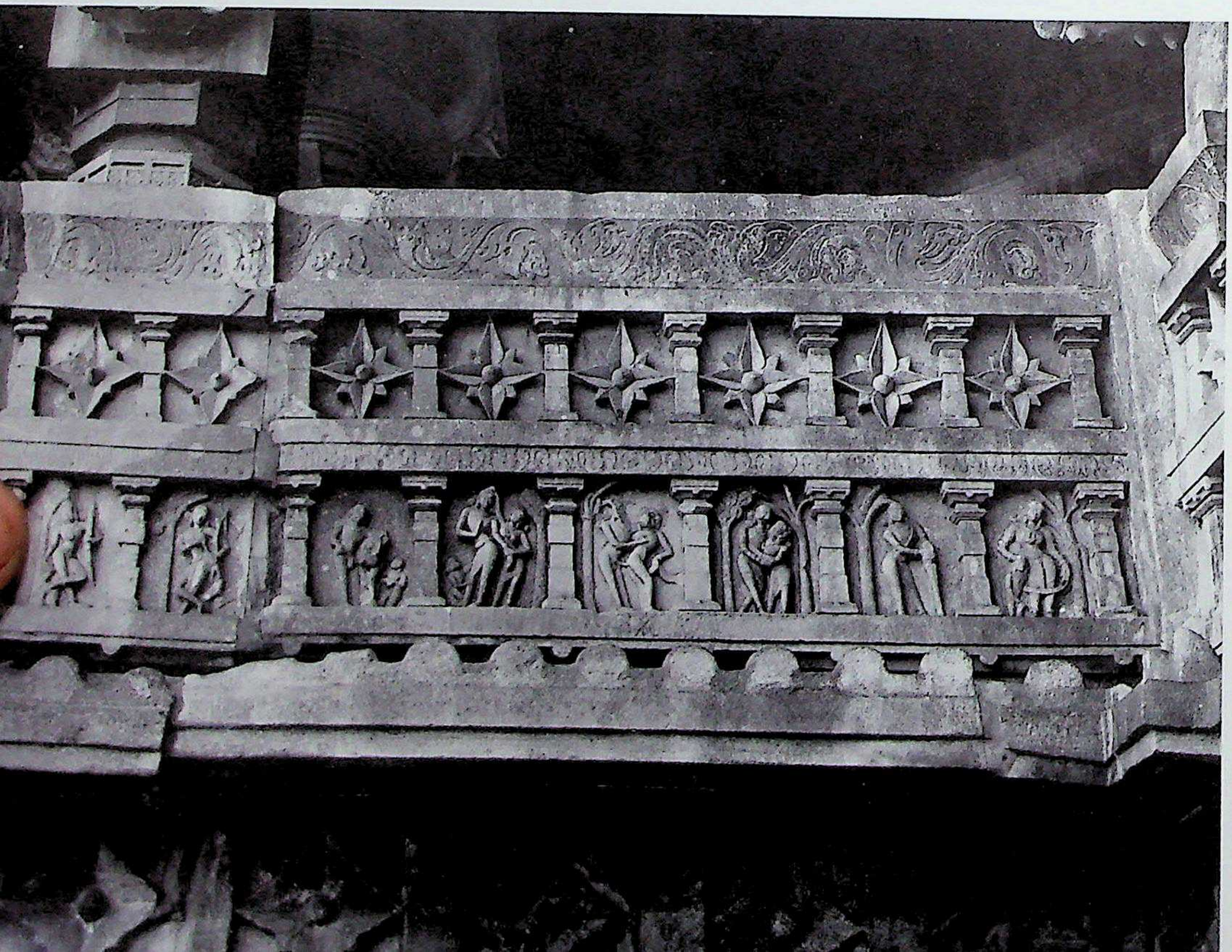

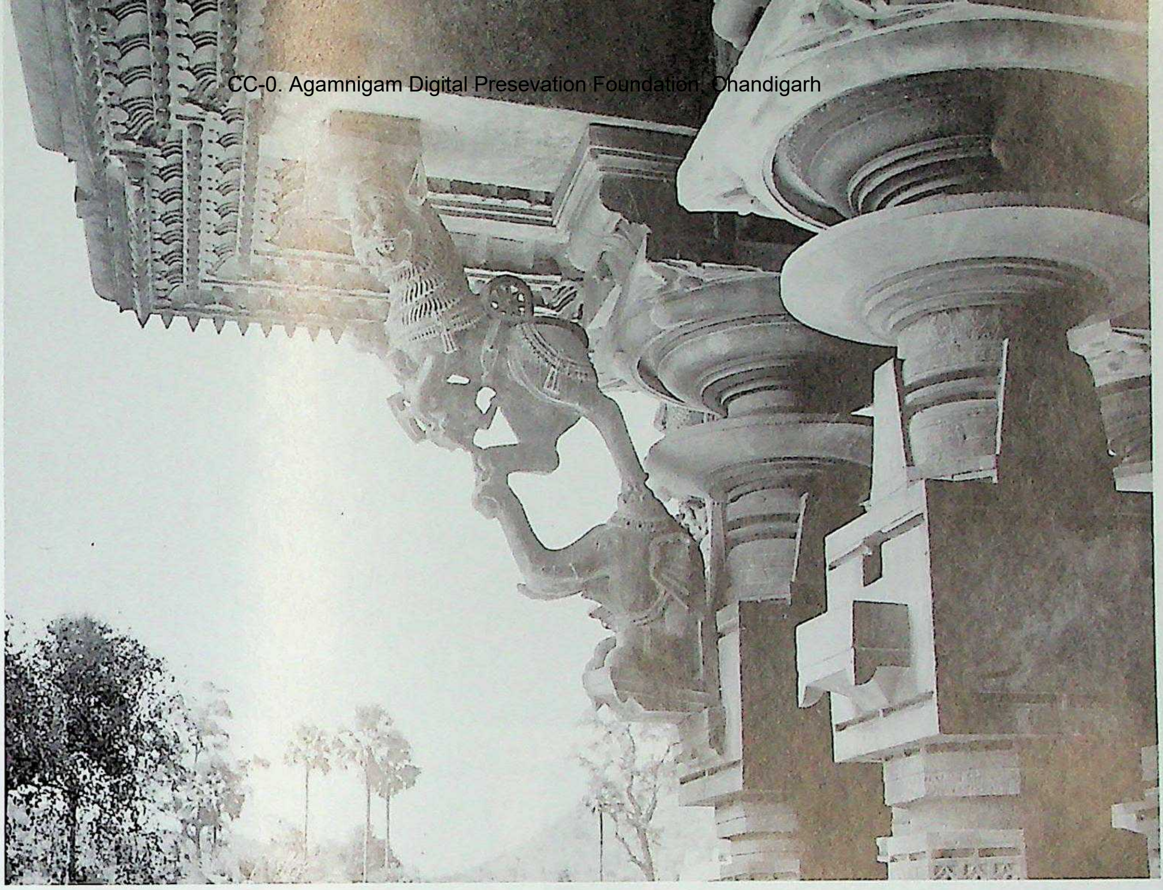

1599. Pālampēṭ. Rāmappā (Rudrēśvara) temple, raṅgamaṇḍapa, vyāla-console.

1598. Pālampēṭ. Rāmappā (Rudrēśvara) temple, raṅgamaṇḍapa, kakṣāsana detail.

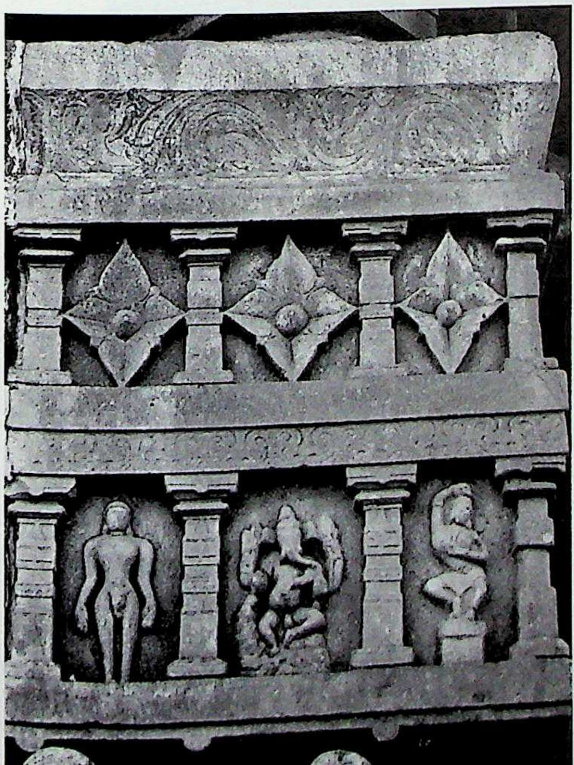

1600. Pālampēṭ. Rāmappā (Rudrēśvara) temple, raṅgamaṇḍapa, eave-underside.

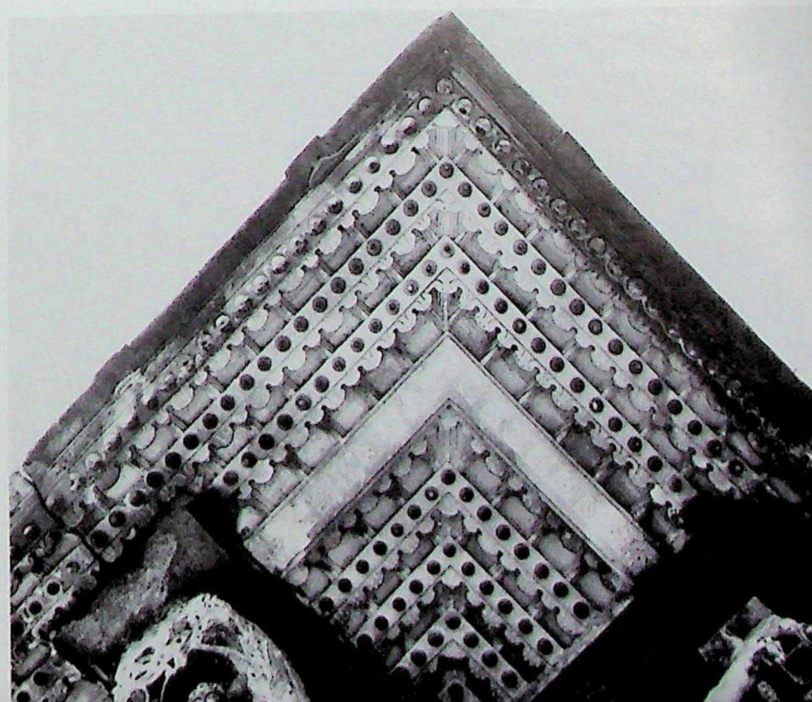

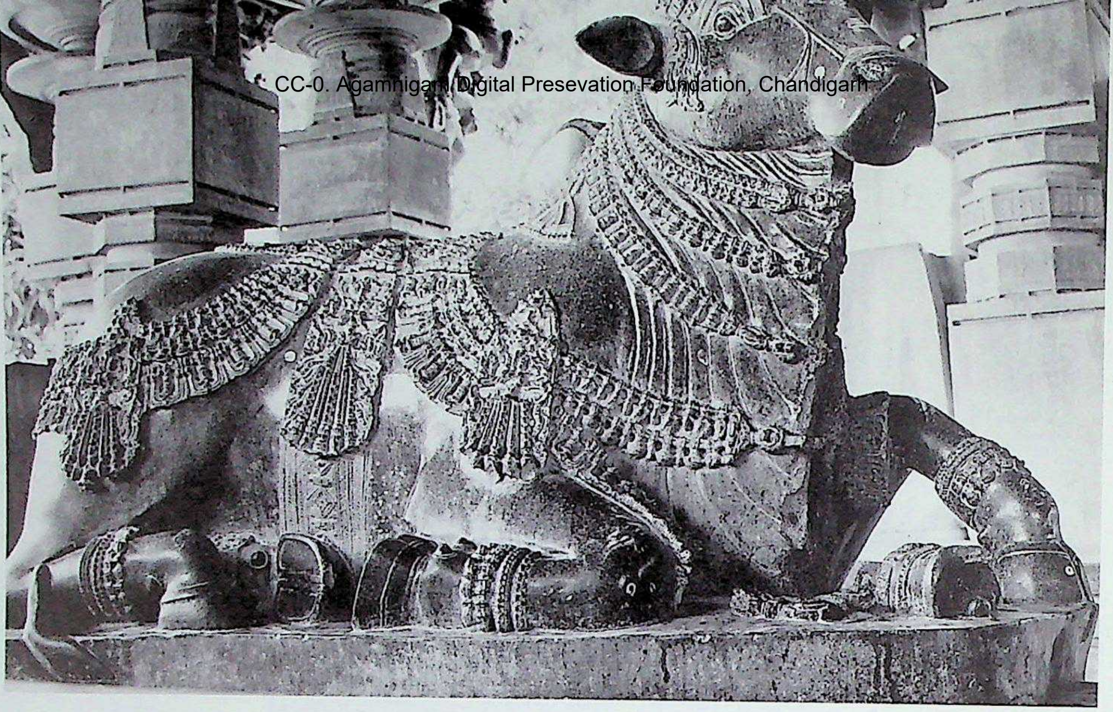

1601. Pālampēṭ. Rāmappā (Rudrēśvara) temple, raṅgamaṇḍapa, Nandi.

1602. Pālampēṭ. Rāmappā (Rudrēśvara) temple, raṅgamaṇḍapa, interior.

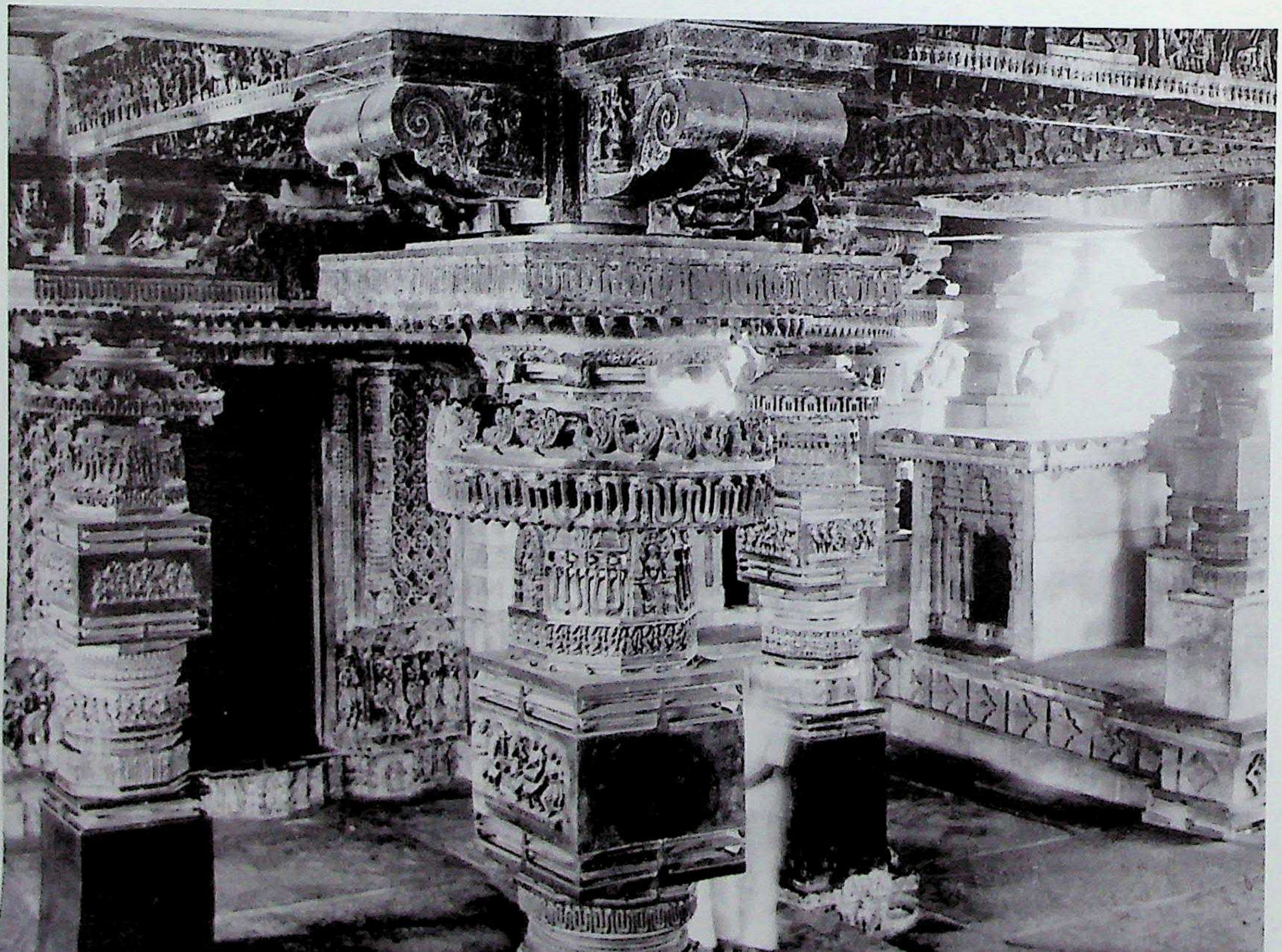

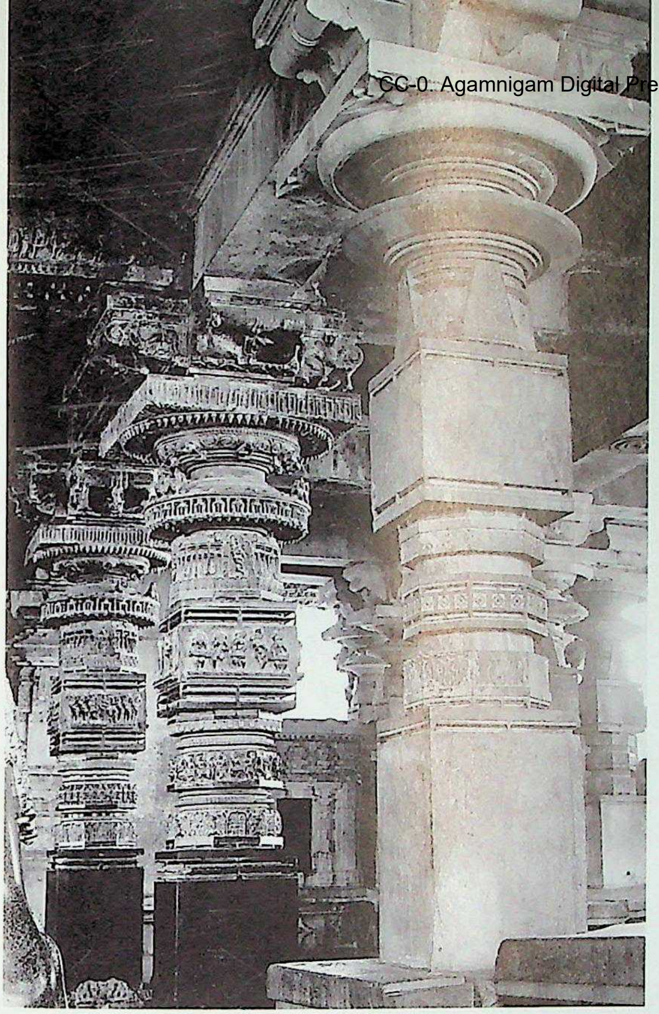

1603. Pālampēṭ. Rāmappā (Rudrēśvara) temple, raṅgamaṇḍapa, interior, columns.

1604. Pālampēṭ. Rāmappā (Rudrēśvara) temple, raṅgamaṇḍapa, interior, column detail.

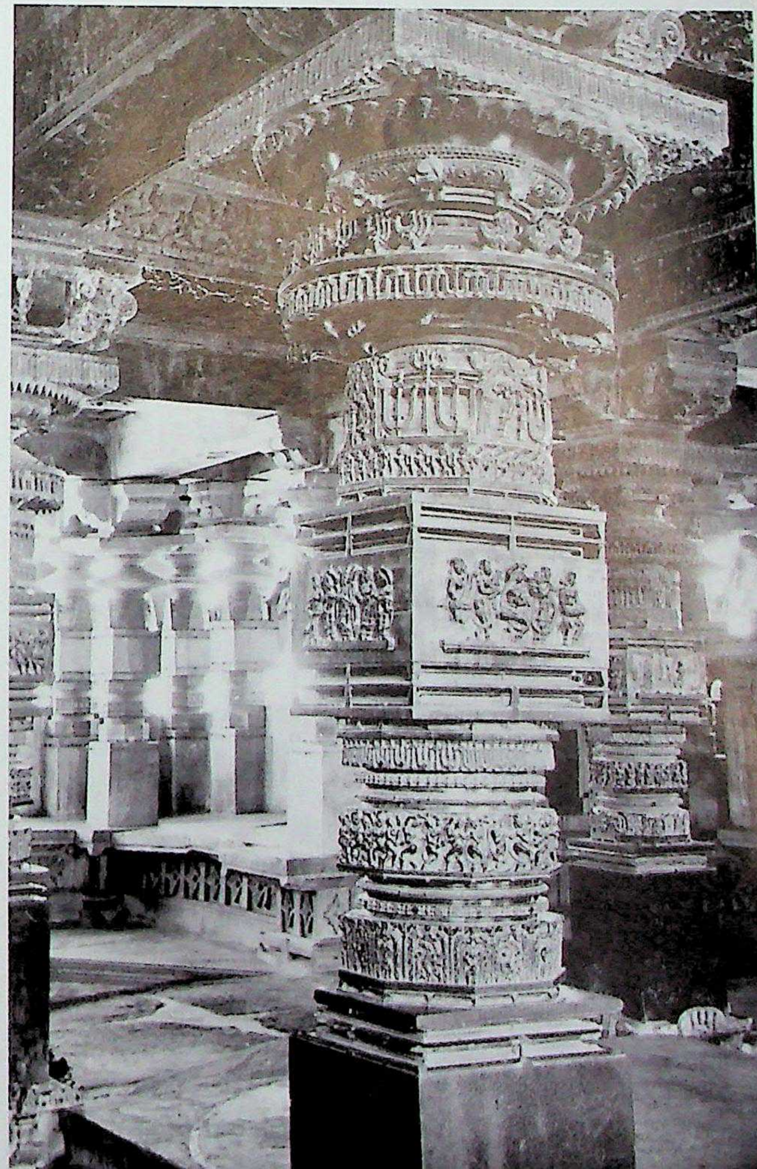

1605. Pālampēṭ. Rāmappā (Rudrēśvara) temple, raṅgamaṇḍapa, interior, column detail.

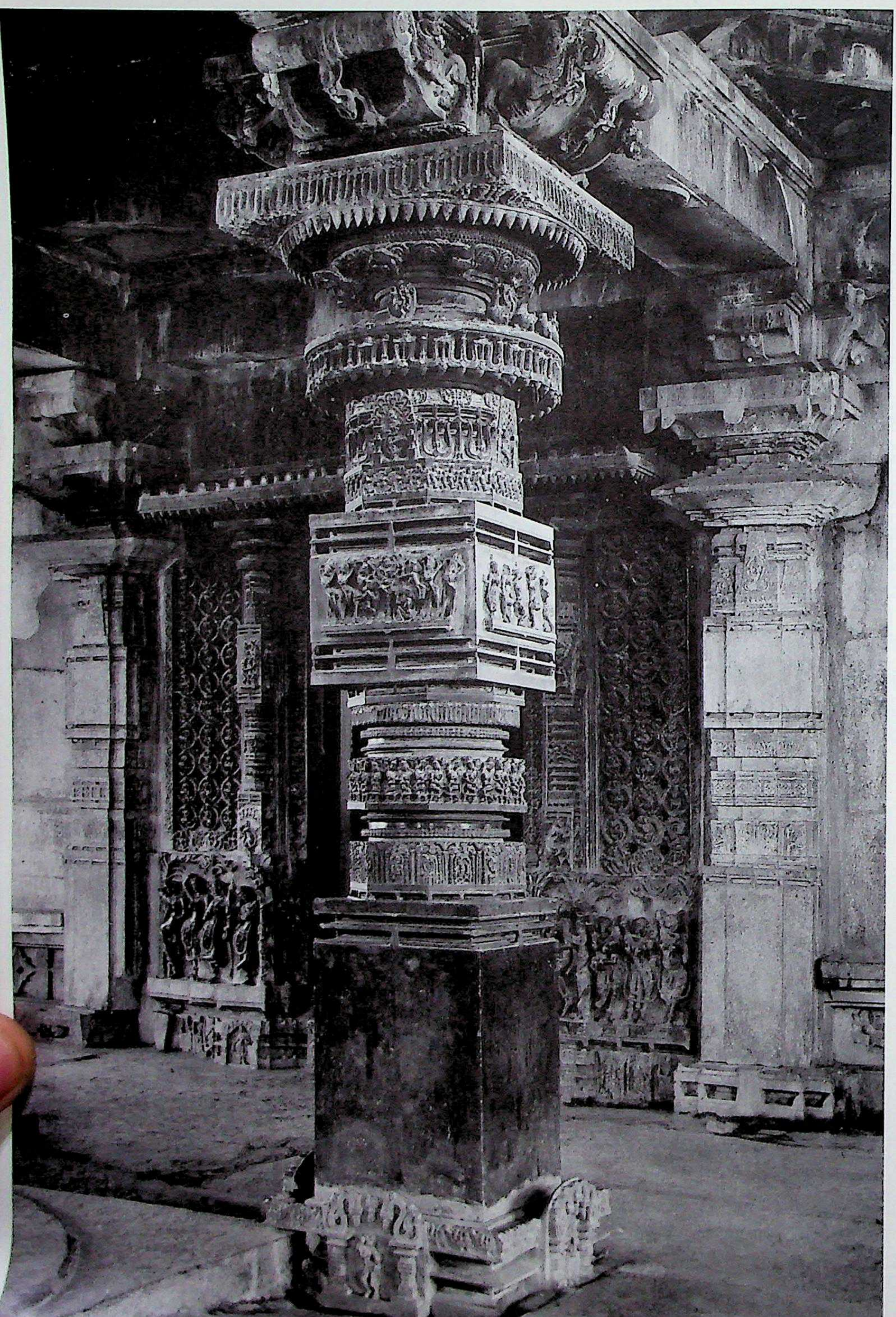

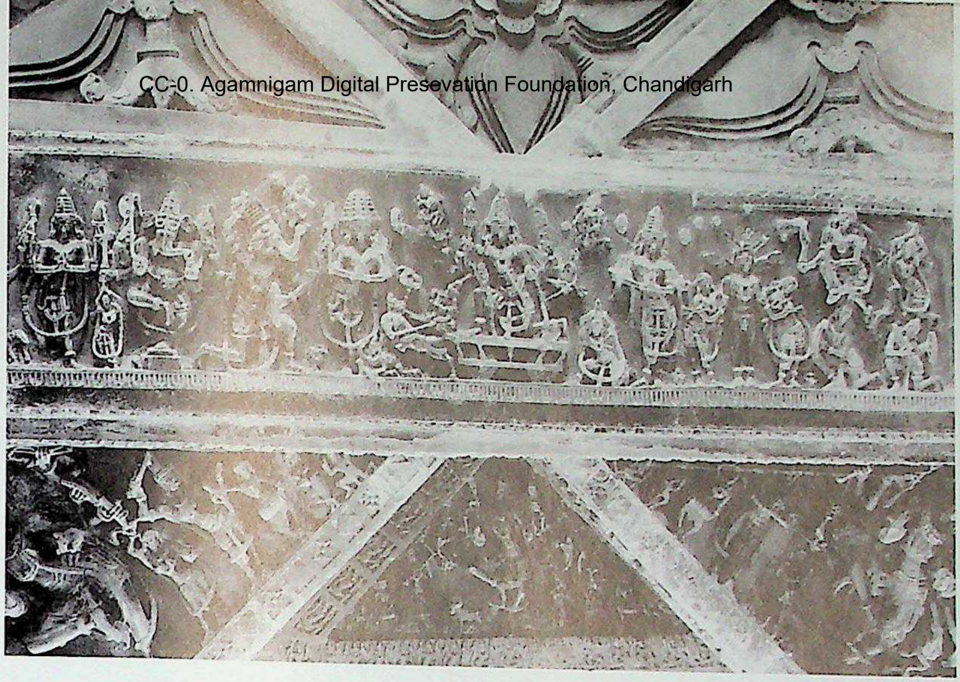

1609. Pālampēṭ. Rāmappā (Rudrēśvara) temple, raṅgamaṇḍapa, lintel-soffit carving.

1606. Pālampēṭ. Rāmappā (Rudrēśvara) temple, raṅgamaṇḍapa, interior, column detail.

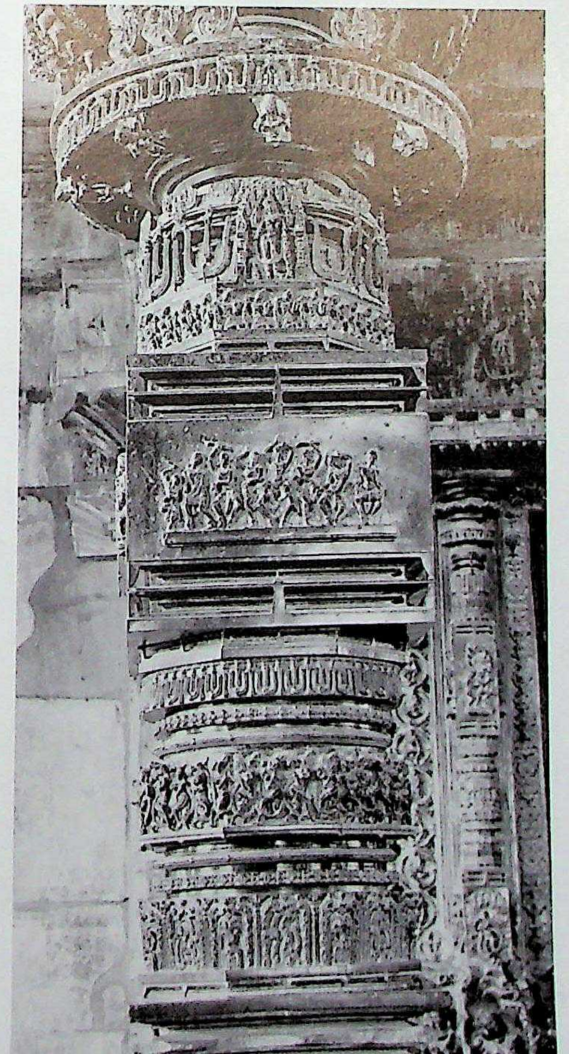

CC-0. Agamnigam Digital Preservation Foundation, Chandigarh

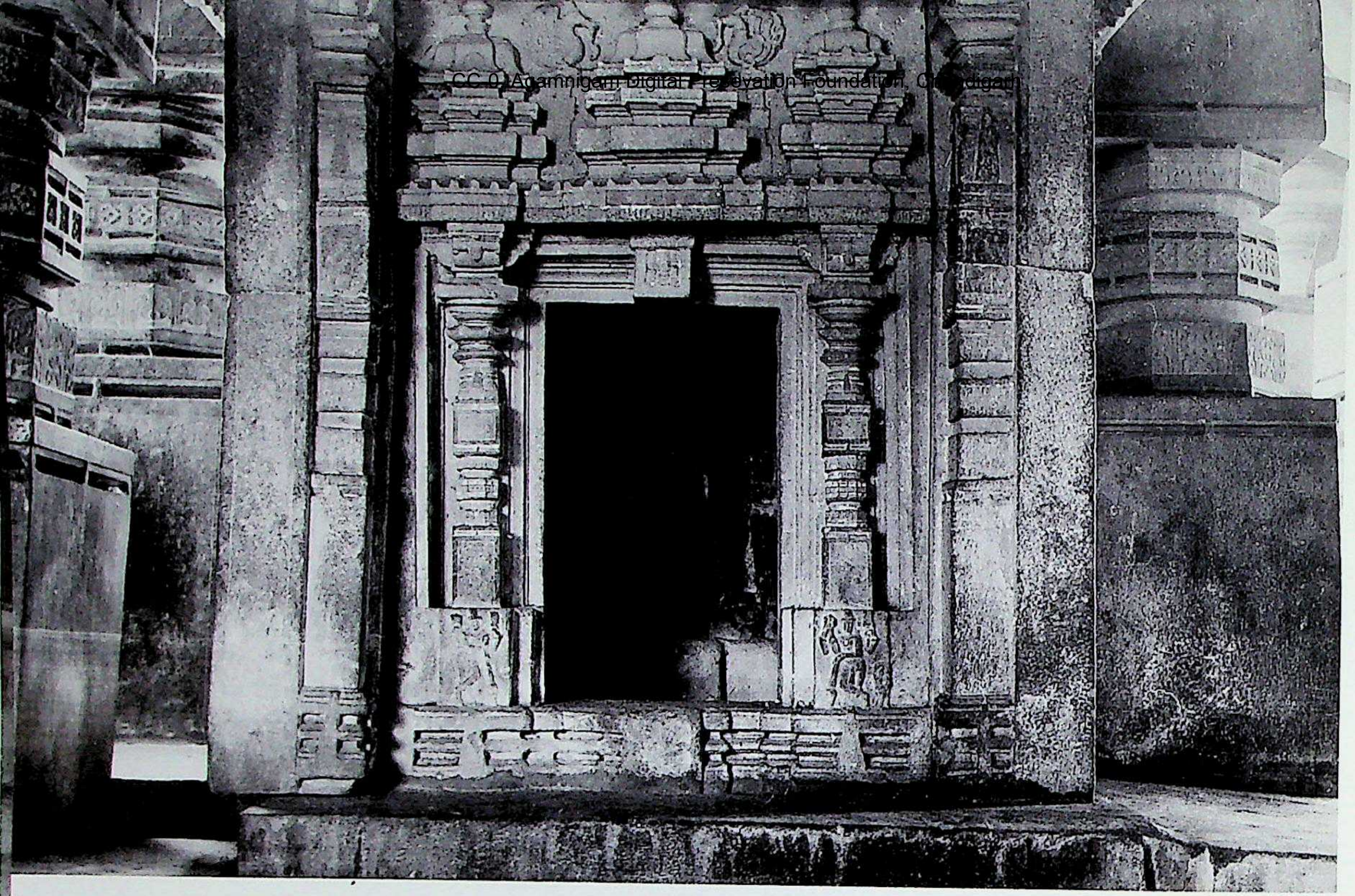

1608. Pālampēṭ. Rāmappā (Rudrēśvara) temple, raṅgamaṇḍapa, shrine on the peripheral bench.

1607. Pālampēṭ. Rāmappā (Rudrēśvara) temple, raṅgamaṇḍapa, internal peripheral bench, detail of carving.

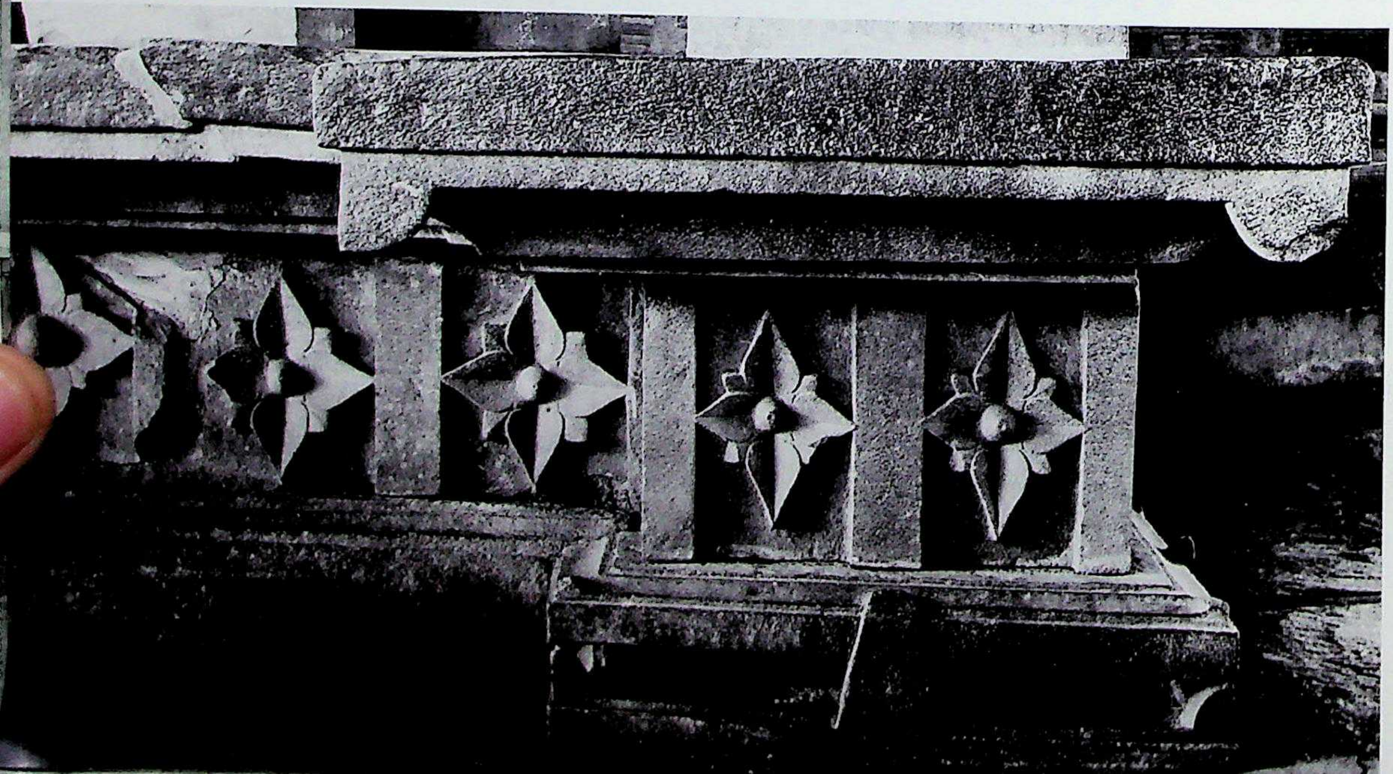

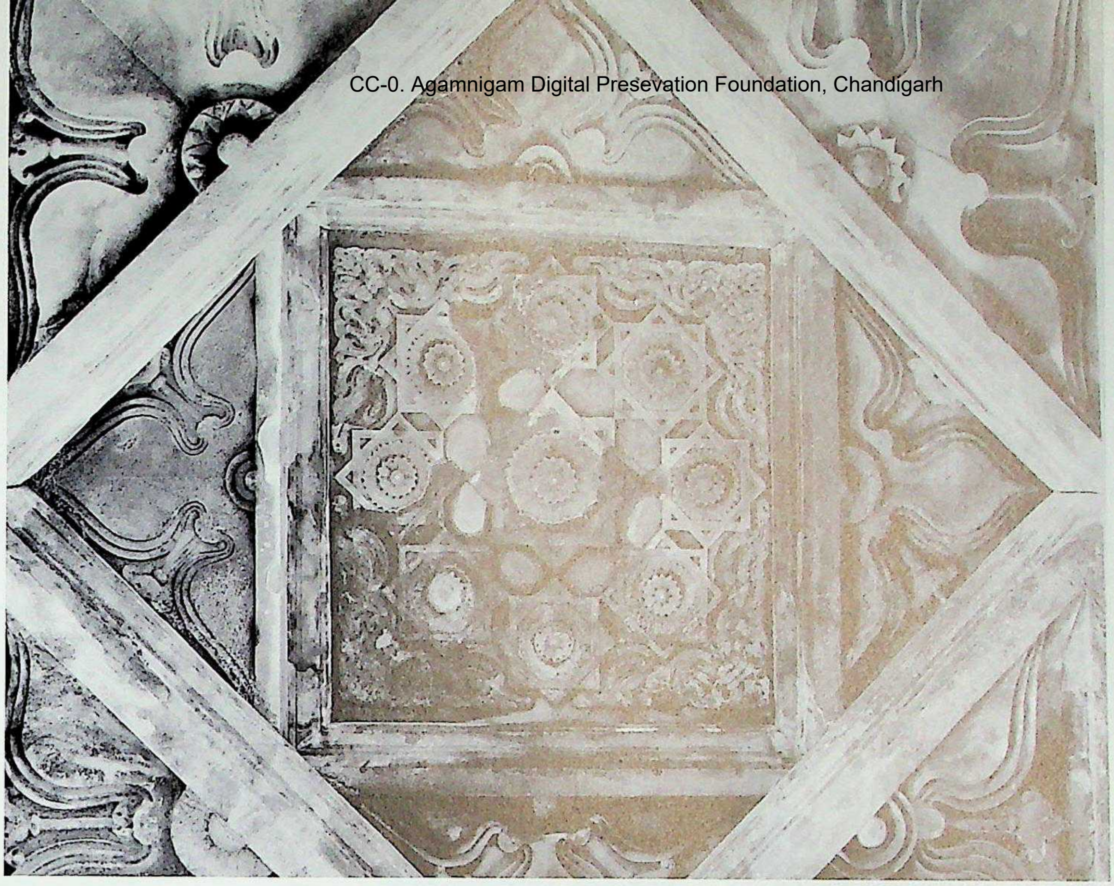

1610. Pālampēṭ. Rāmappā (Rudrēśvara) temple, raṅgamaṇḍapa, ceiling.

1611. Pālampēṭ. Rāmappā (Rudrēśvara) temple, raṅgamaṇḍapa, ceiling.

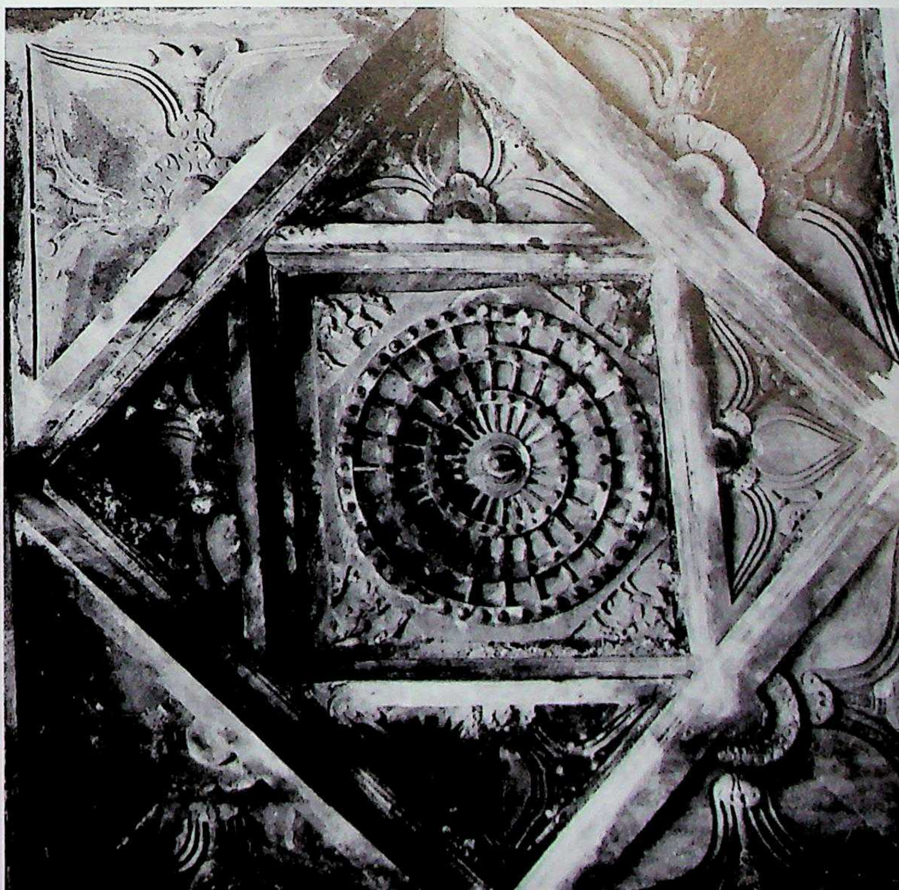

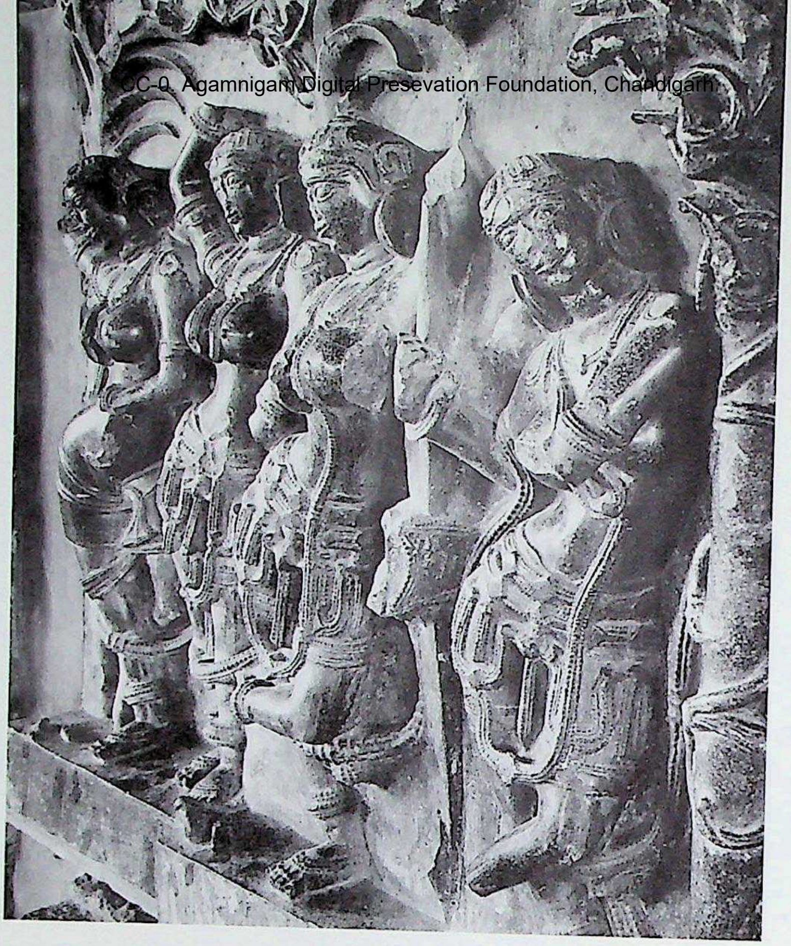

1612. Pālampēṭ. Rāmappā (Rudrēśvara) temple, antarāla-doorway, pēdyā figures.

1613. Pālampēṭ. Rāmappā (Rudrēśvara) temple complex, Nandi-maṇḍapa, west. Teliṅgāṇa style, Reḍḍis of Rēcerla. Founder Rudra-Sēnāpati. *C.* A.D. 1213.

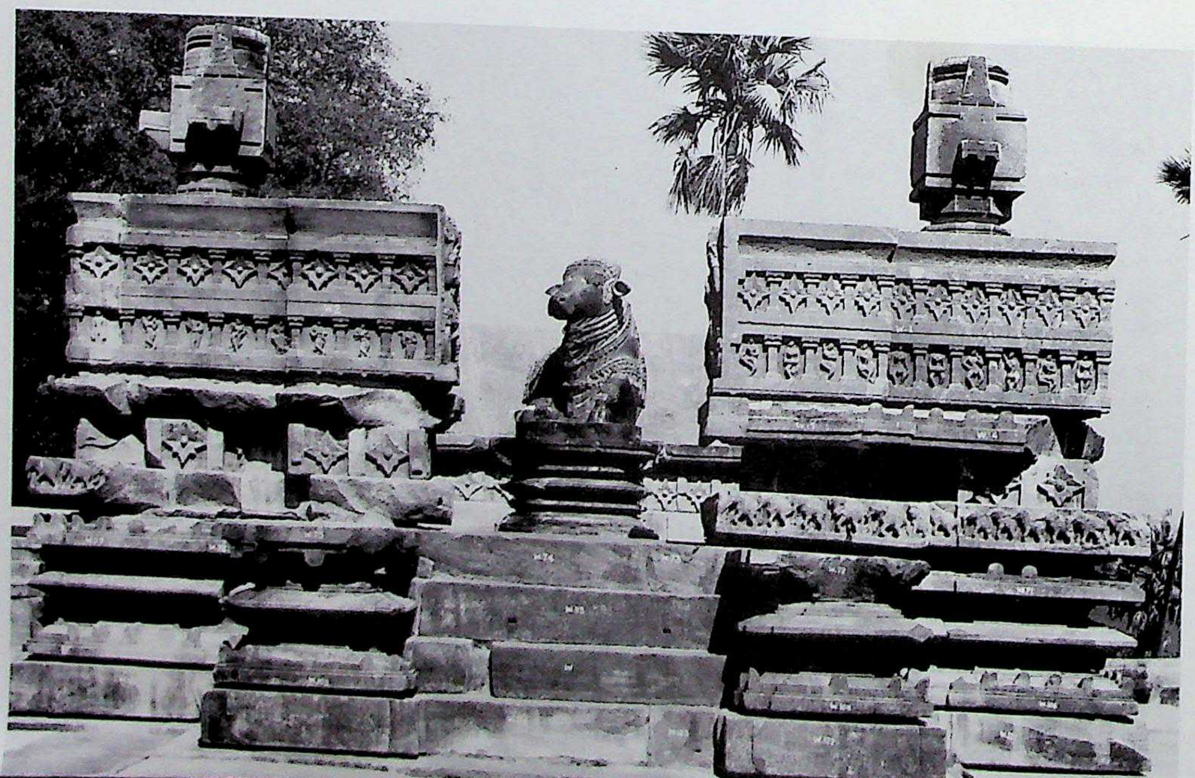

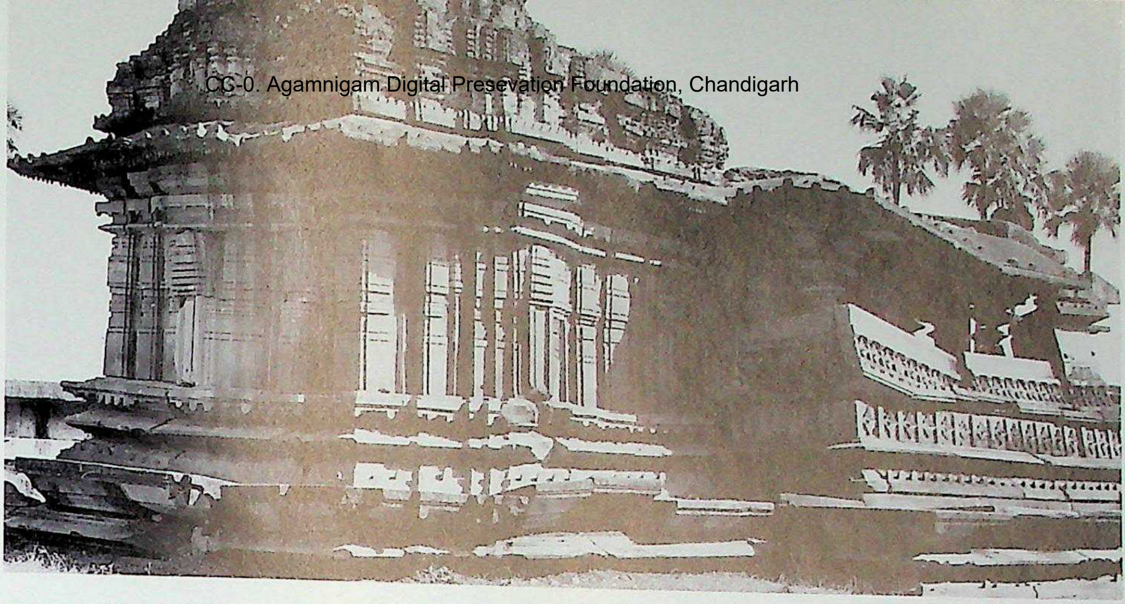

1614. Pālampēṭ. Rāmappā (Rudrēśvara) temple complex, temple of Gaurīśa, southwest. Teliṅgāṇa style, Reḍḍis of Rēcerla. Founder Rudra Sēnāpati. C. A.D. 1213.

1615. Pālampēṭ. Rāmappā (Rudrēśvara) temple complex, temple of Gaurīśa, raṅgamaṇḍapa, nave pillar.

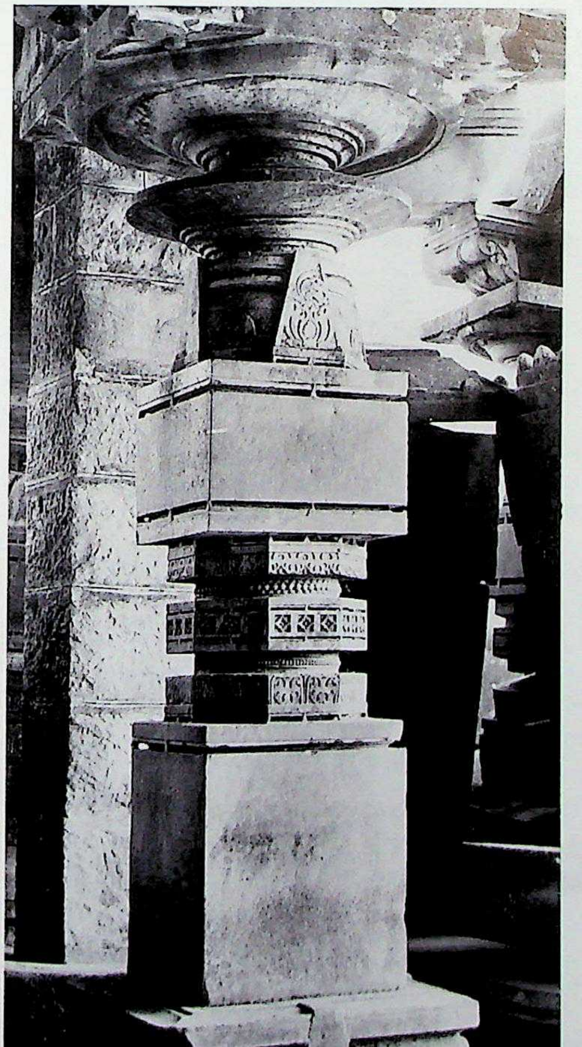

1616. Pālampēṭ. Rāmappā (Rudrēśvara) temple complex, temple of Gaurīśa, antarāla-doorframe, left part.

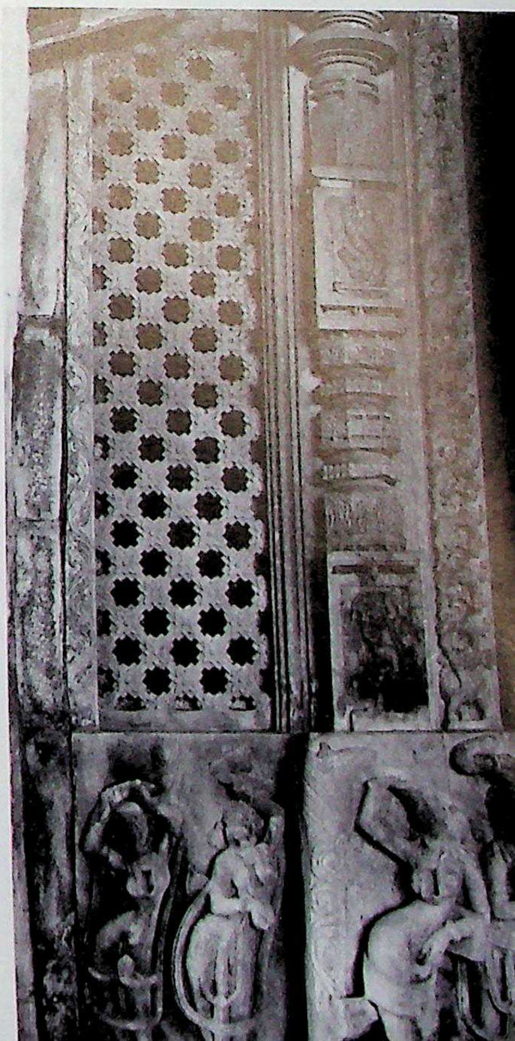

CC-0. Agamnigam Digital Preservation Foundation, Chandigarh

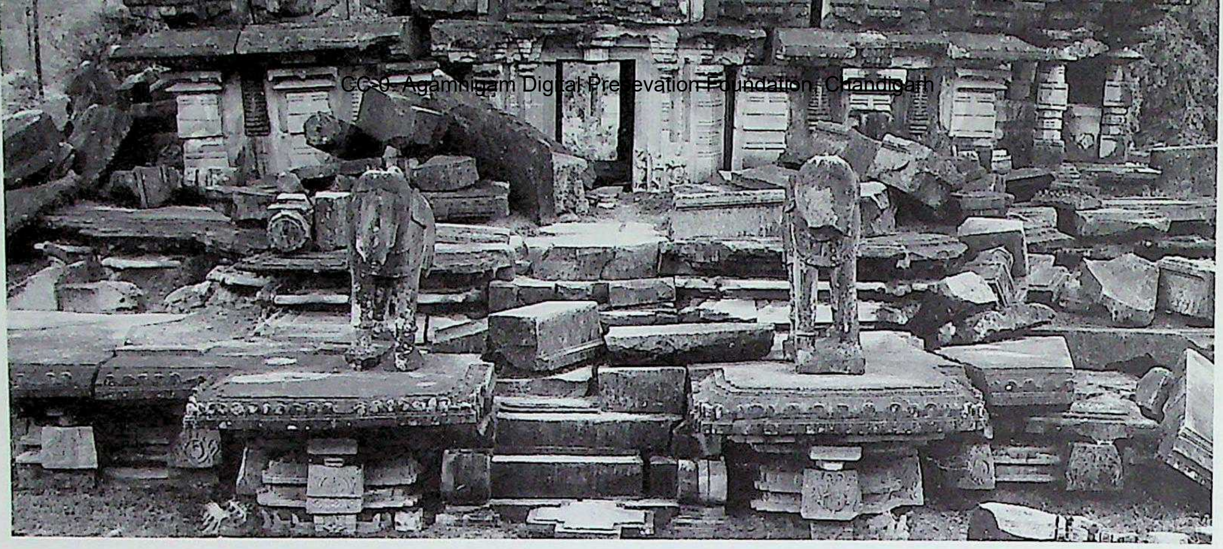

1618. Pālampēṭ. Rāmappā (Rudrēśvara) temple complex, ruined āsthāna-maṇḍapa, north. Teliṅgāṇa style, Reḍḍis of Rēcerla. Founder Rudra-Sēnāpati, A.D. 1213.

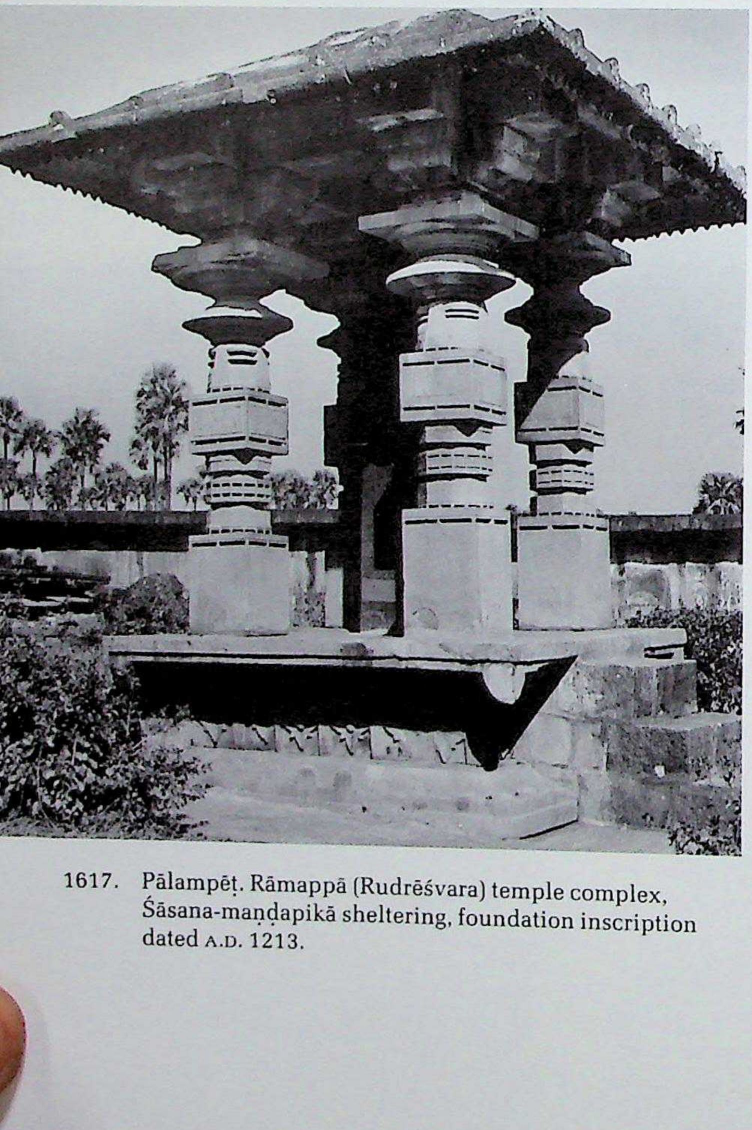

1617. Pālampēṭ. Rāmappā (Rudrēśvara) temple complex, Śāsana-maṇḍapikā sheltering, foundation inscription dated A.D. 1213.

1619. Pālampēṭ. Rāmappā (Rudrēśvara) temple complex, ruined āsthāna-maṇḍapa, north, jagatī-stairway with she-elephant figure.

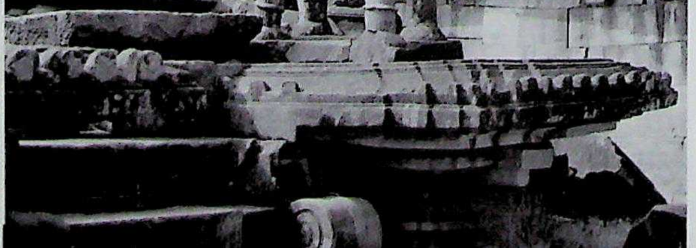

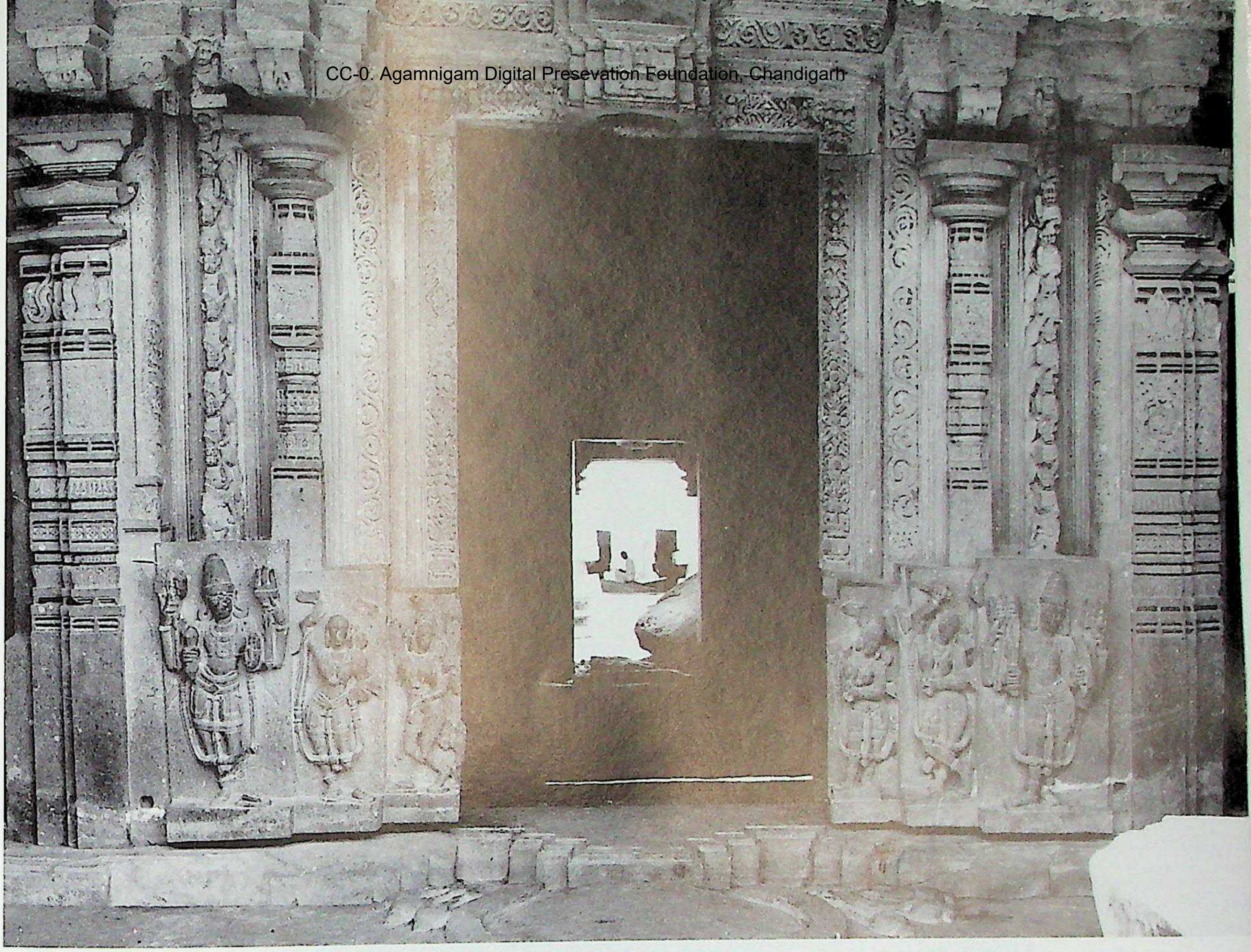

1620. Pālampēṭ. Rāmappā (Rudrēśvara) temple complex, ruined āsthāna-maṇḍapa, doorframe, north.

1621. Pālampēṭ. Rāmappā (Rudrēśvara) temple complex, ruined āsthāna-maṇḍapa, southwest.

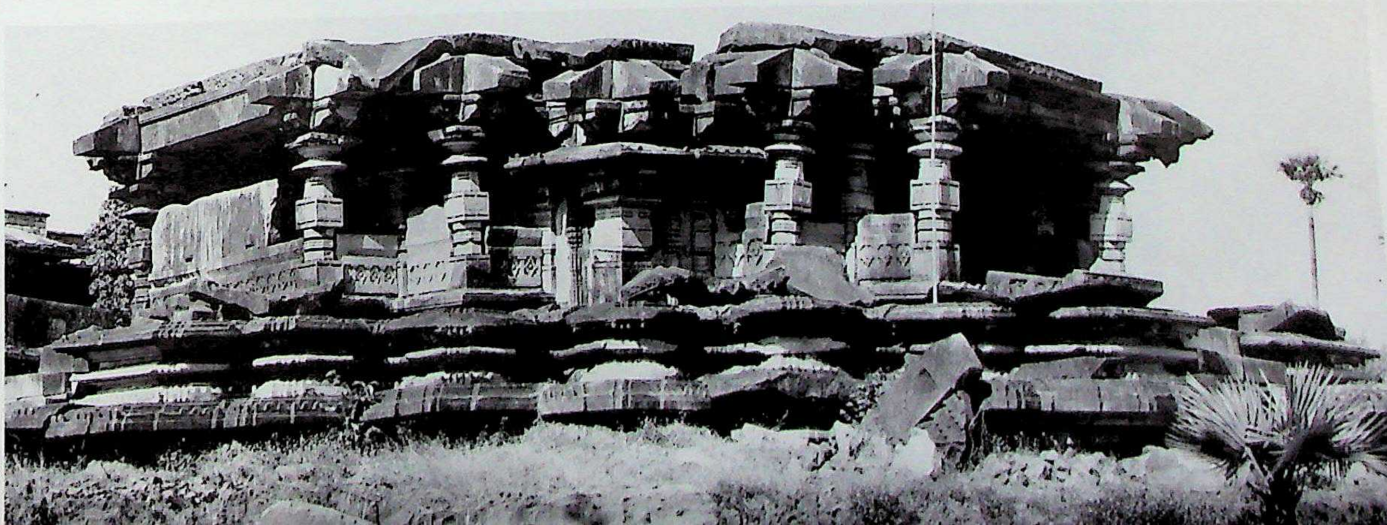

CC-0. Agamnigam Digital Preservation Foundation, Chandigarh

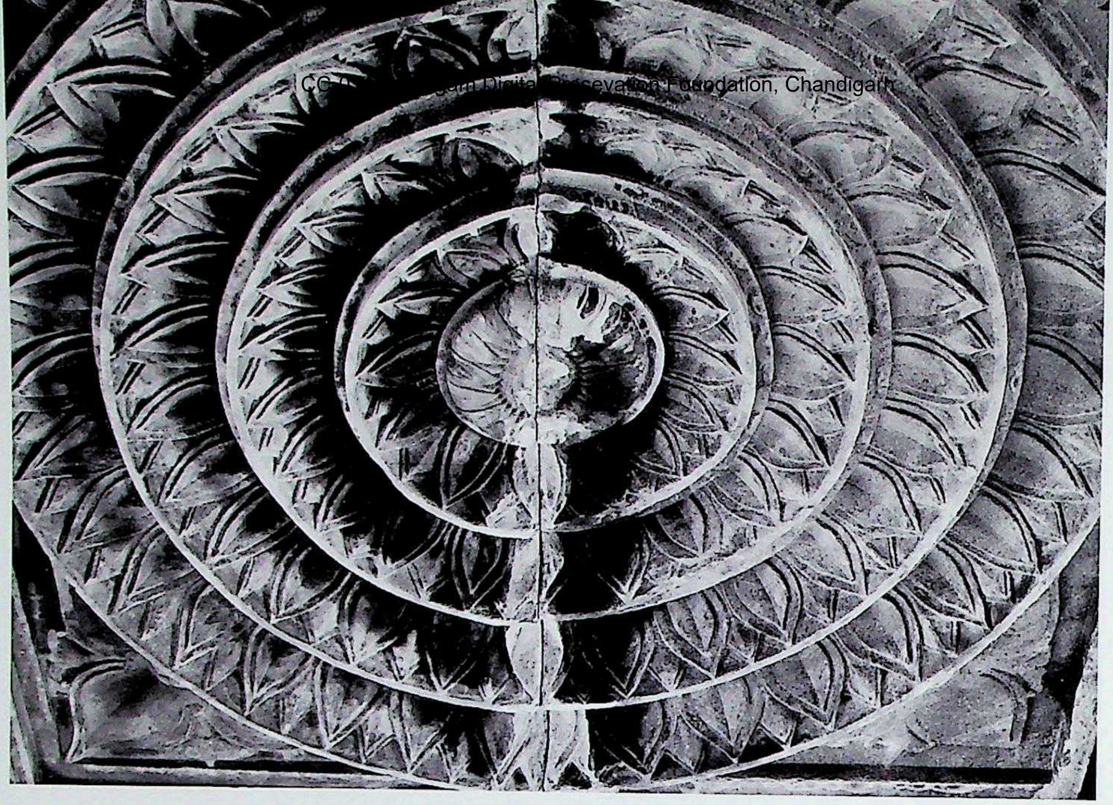

1623. Pālampēṭ. Rāmappā (Rudrēśvara) temple complex, ruined āsthāna-maṇḍapa, Padmaśilā ceiling.

1622. Pālampēṭ. Rāmappā (Rudrēśvara) temple complex, ruined āsthāna-maṇḍapa, interior, columns.

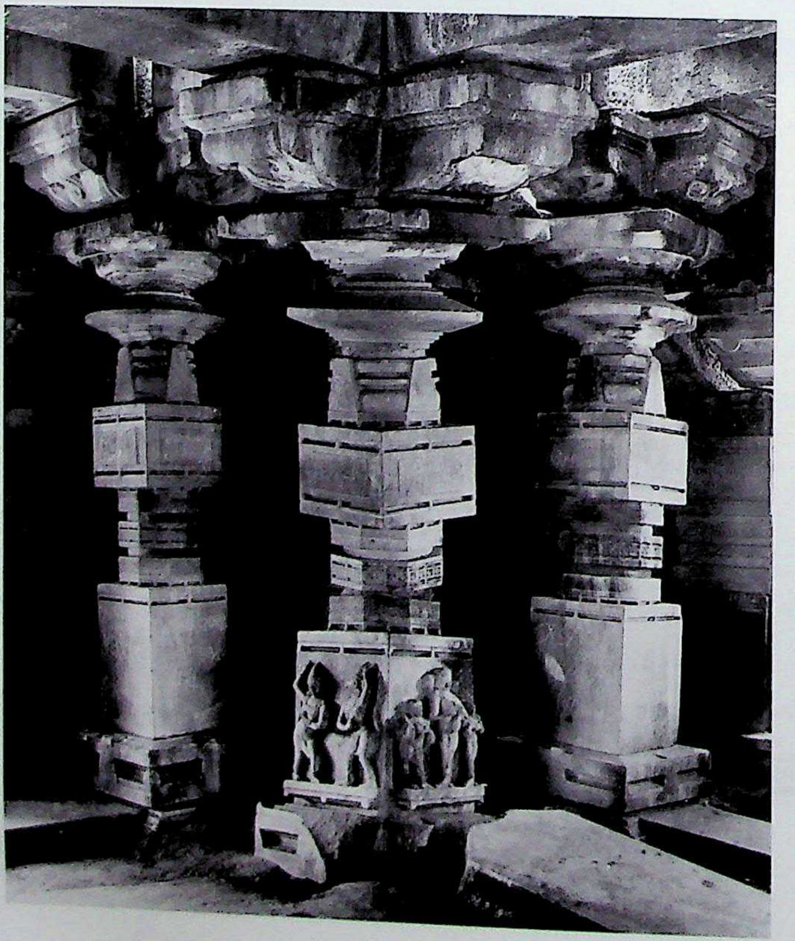

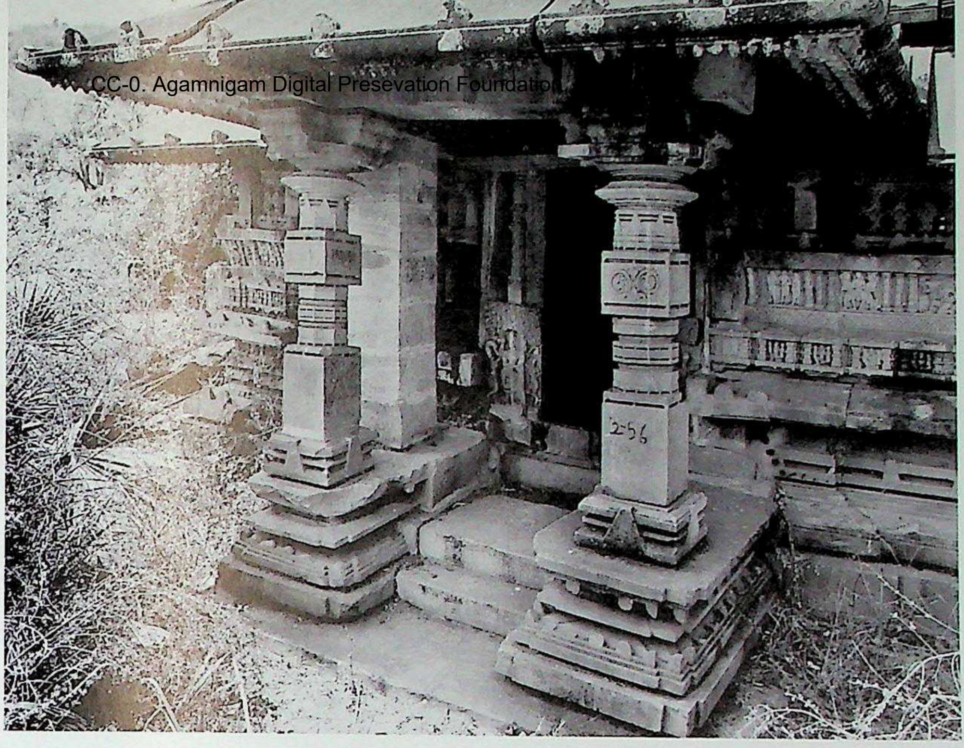

1624. Pālampēṭ. Trikūṭa temple 1, raṅgamaṇḍapa, east façade, northeast. Teliṅgāṇa style. Reḍḍis of Rēcerla. Founder probably Rudrasēnāni. C. late 12th century A.D.

1625. Pālampēṭ. Trikūṭa temple 1, raṅgamaṇḍapa, east façade, adhiṣṭhāna and portion above.

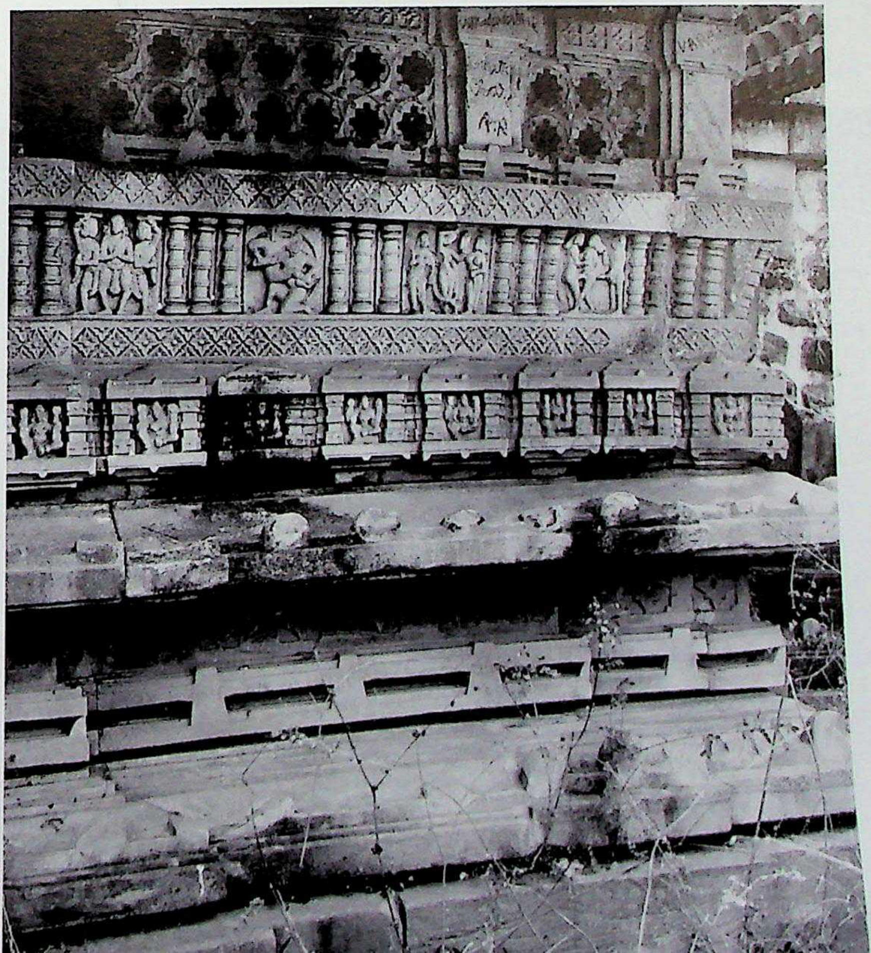

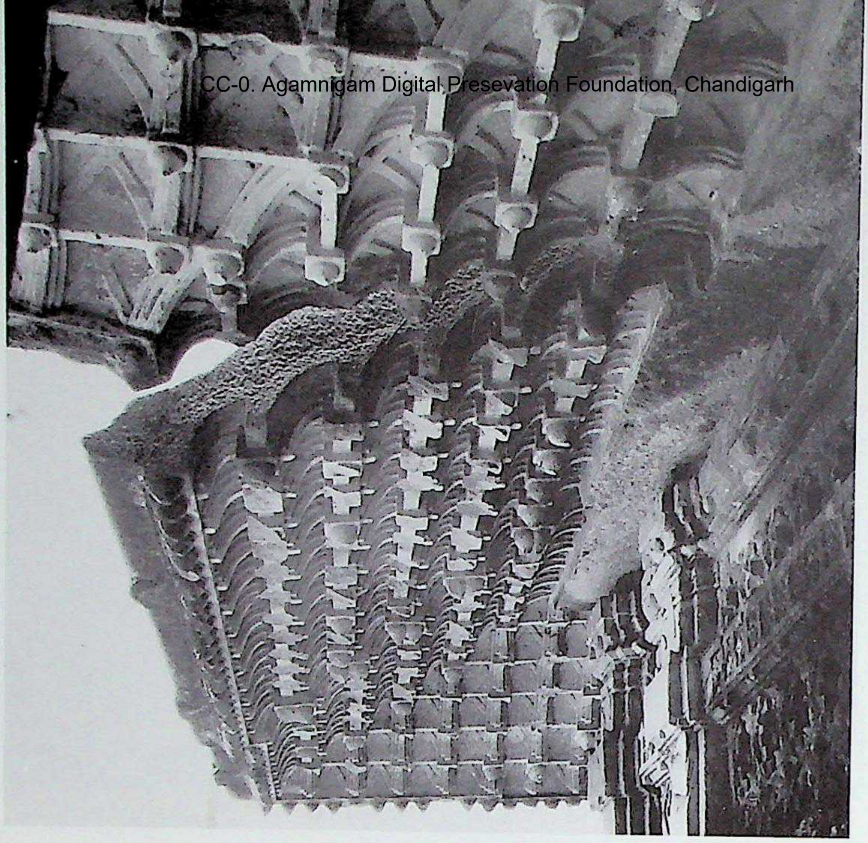

1626. Pālampēṭ. Trikūṭa temple 1, raṅgamaṇḍapa, eave-cornice, details of the underside.

1627. Pālampēṭ. Trikūṭa temple 1, raṅgamaṇḍapa, mukhacatuṣkī, square Nābhicchanda ceiling.

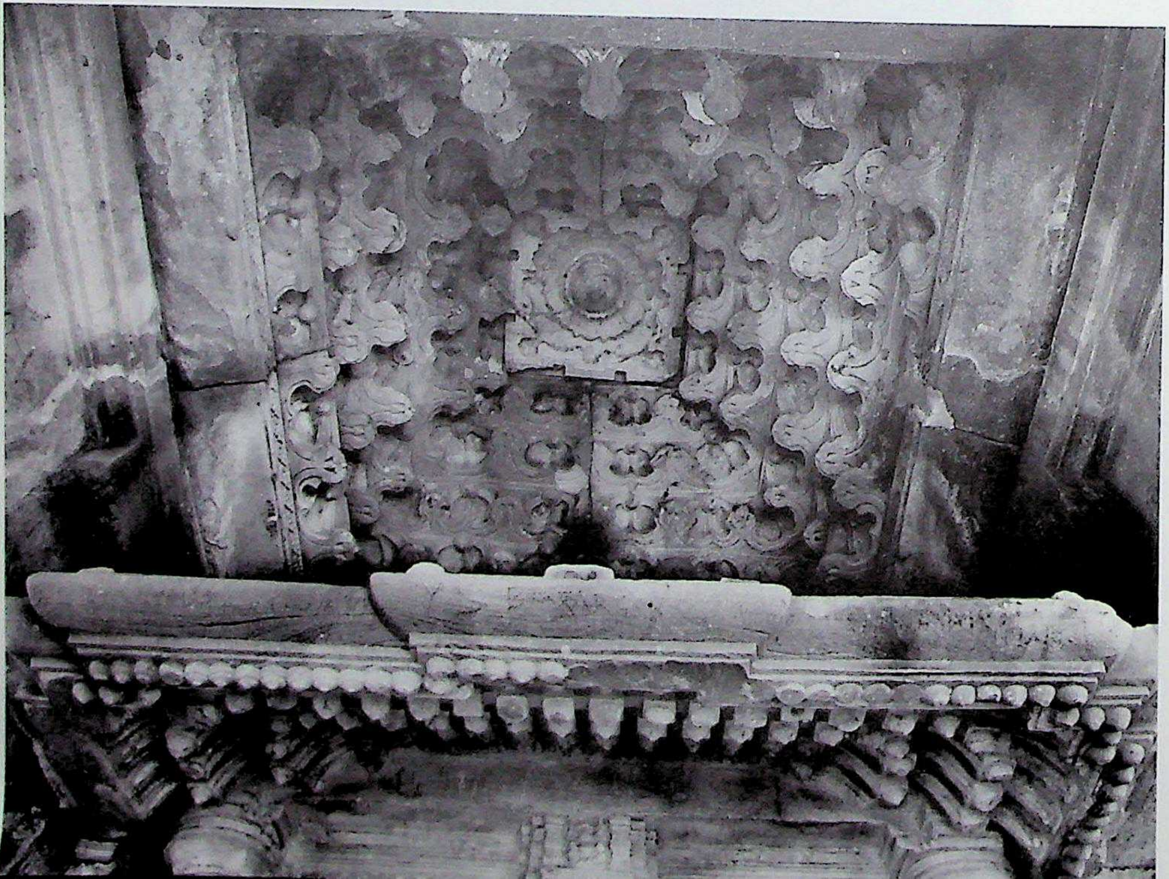

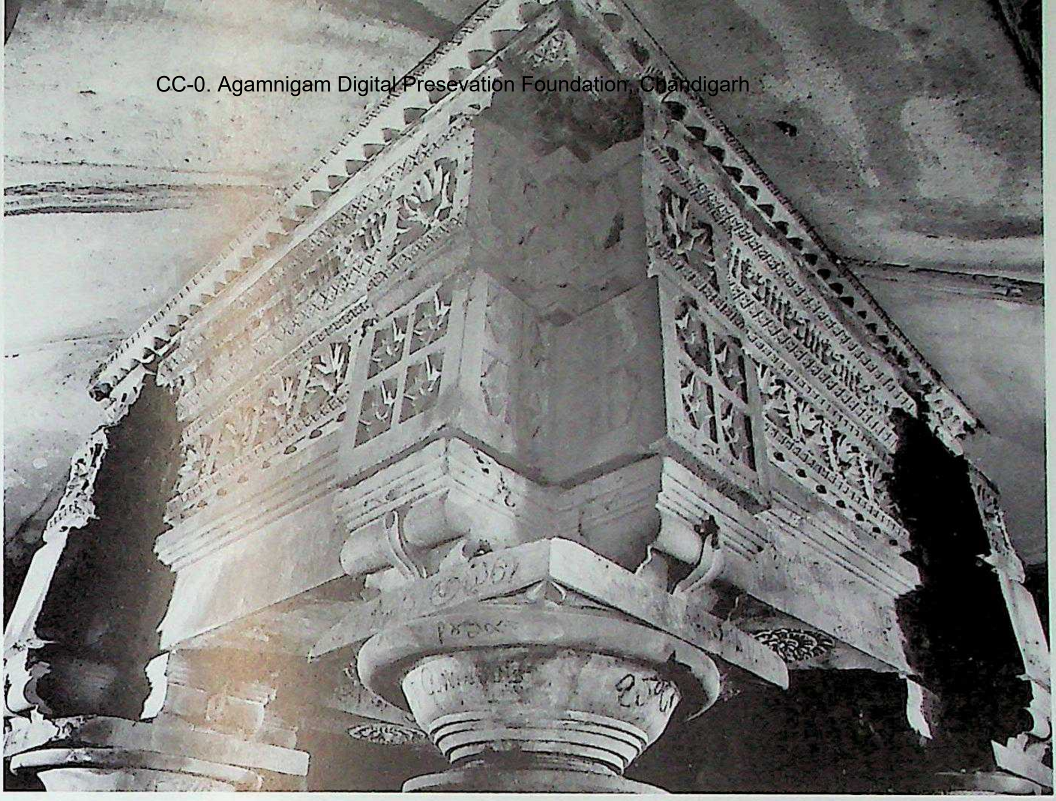

1629. Pālampēṭ. Trikūṭa temple 1, raṅgamaṇḍapa, nave, lintel complex.

1628. Pālampēṭ. Trikūṭa temple 1, raṅgamaṇḍapa, interior.

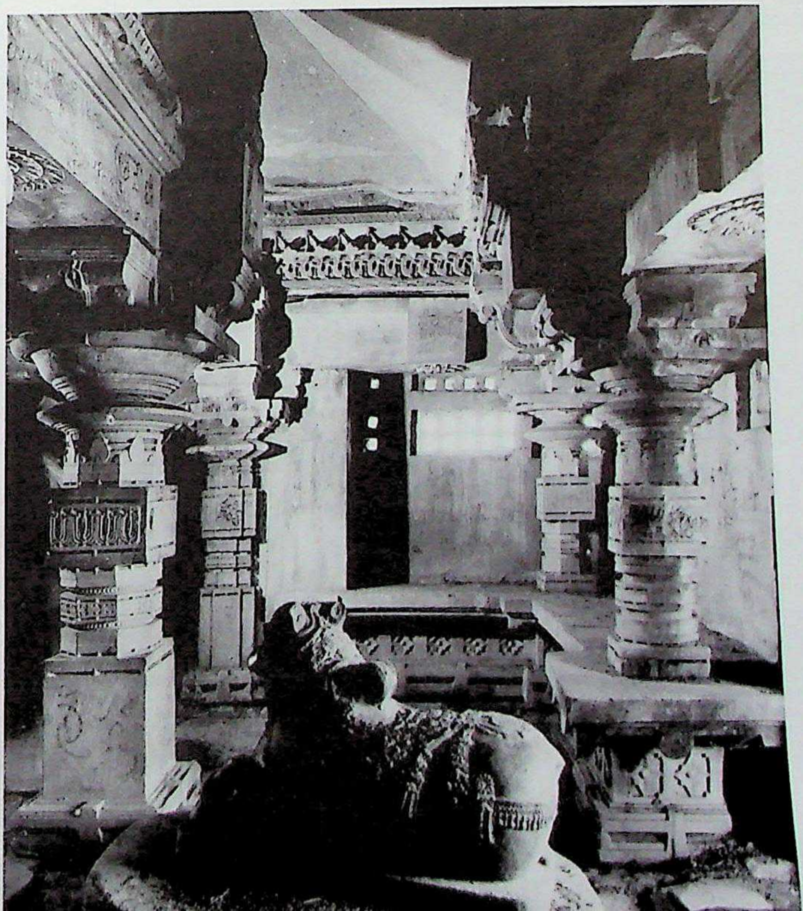

CC-0. Agamnigam Digital Preservation Foundation, Chandigarh

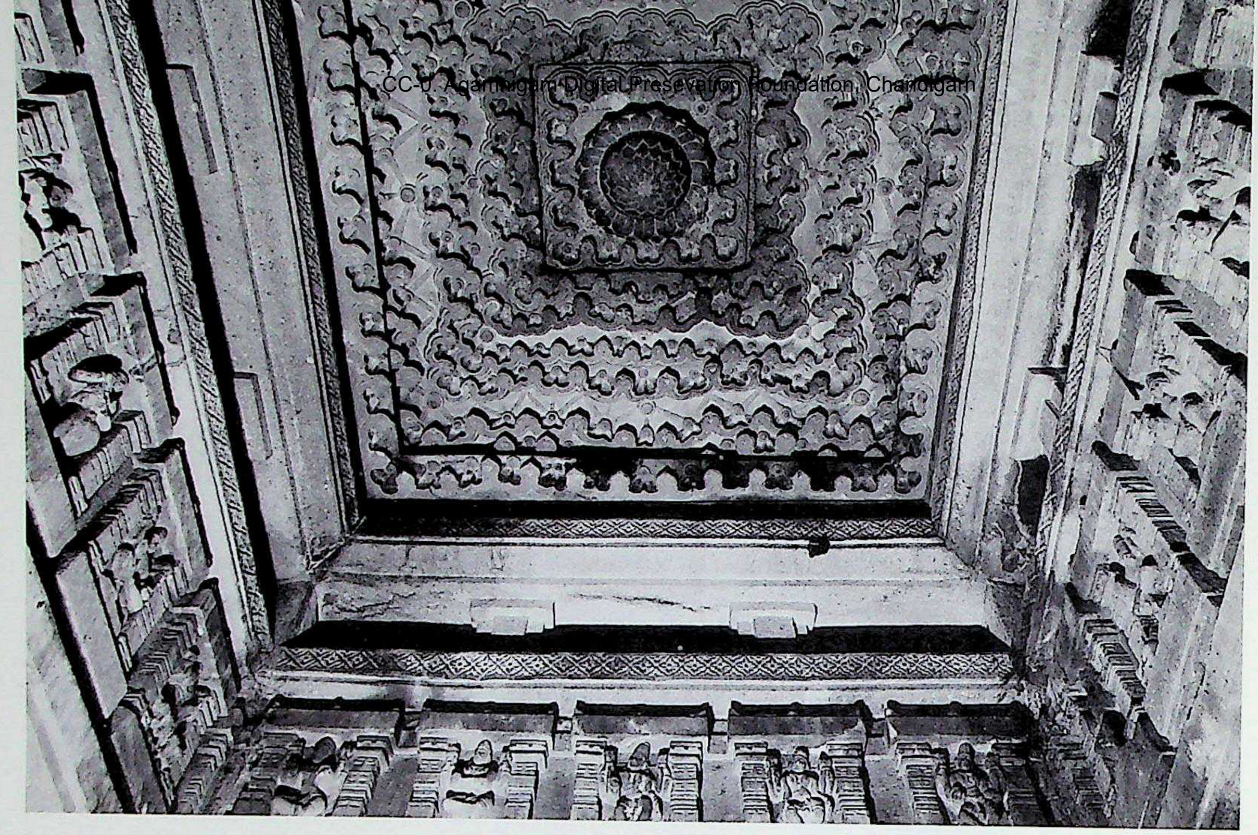

1630. Pālampēṭ. Trikūṭa temple 1, raṅgamaṇḍapa, nave, square Nābhicchanda ceiling.

1631. Pālampēṭ. Trikūṭa temple 1, west shrine, antarāla, octagonal ceiling.

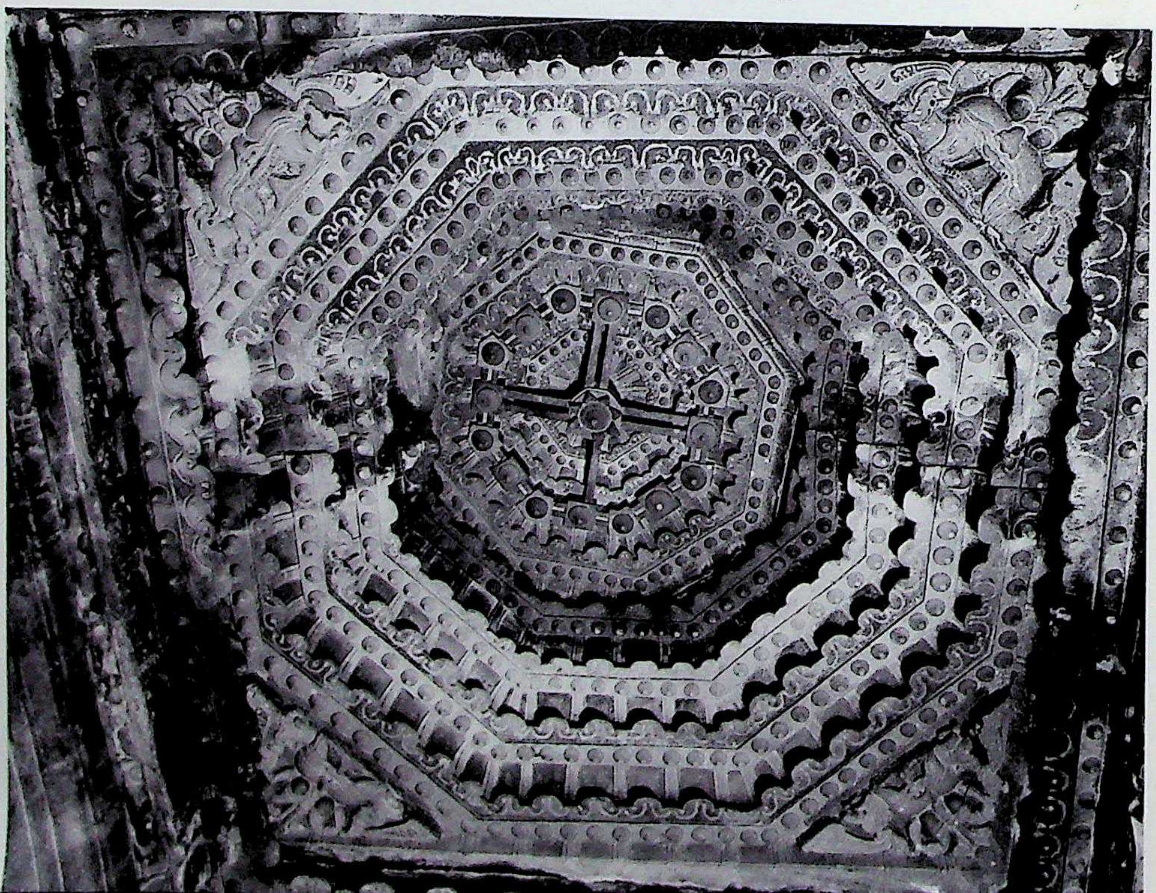

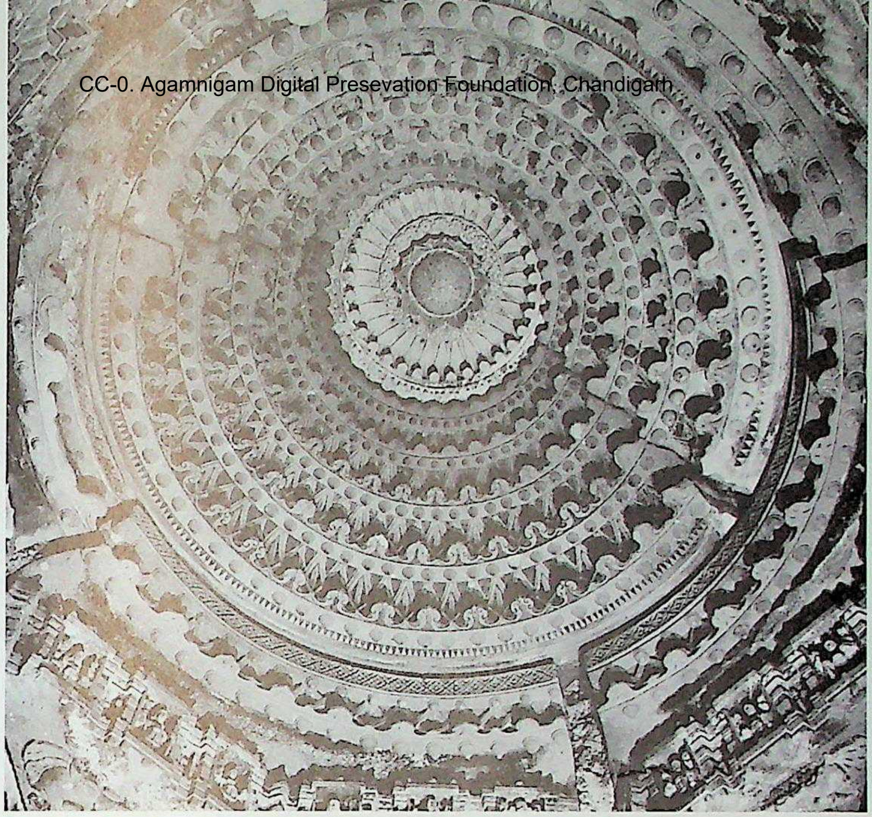

1632. Pālampēṭ. Trikūṭa temple 1, north shrine, antarāla, circular Nābhicchanda ceiling.

1633. Pālampēṭ. Bund, Ruined temple, vimāna, southeast. Teliṅgāṇa style, Reḍḍis of Rēcerla. *C.* early 13th century A.D.

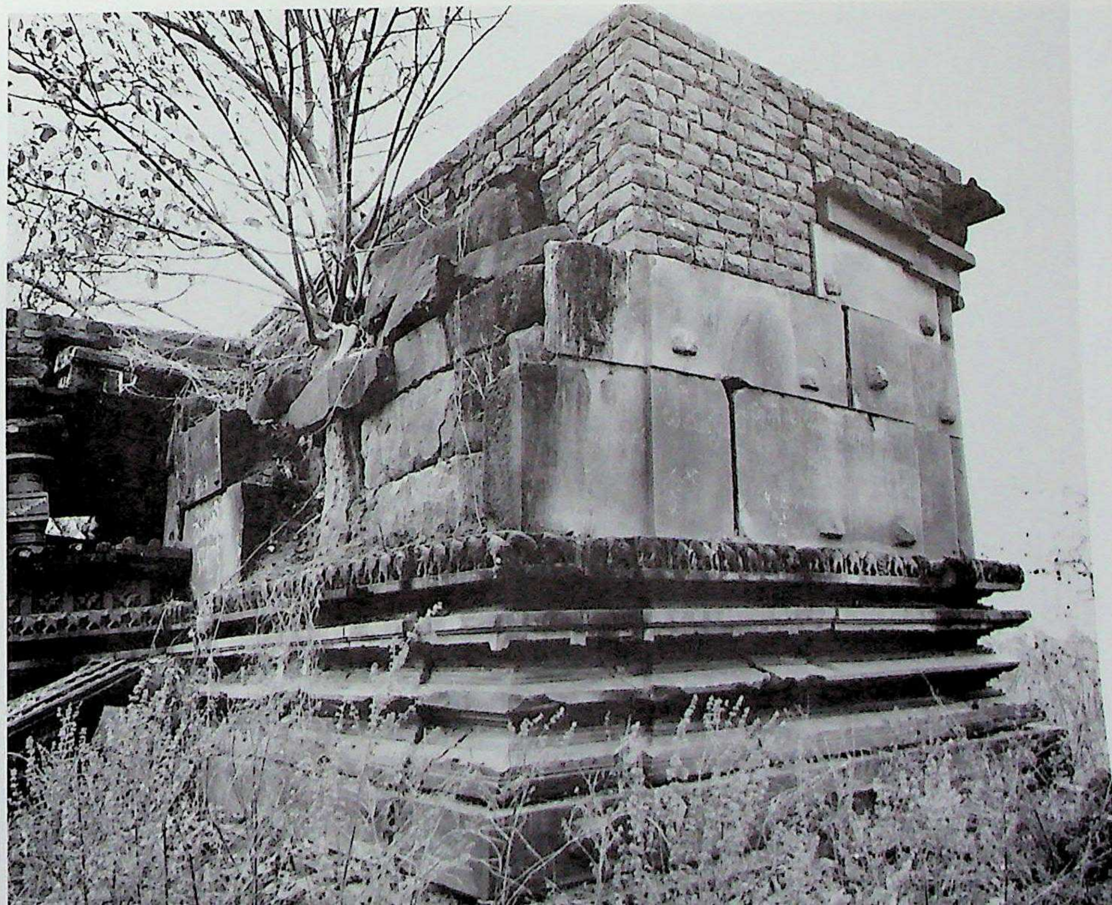

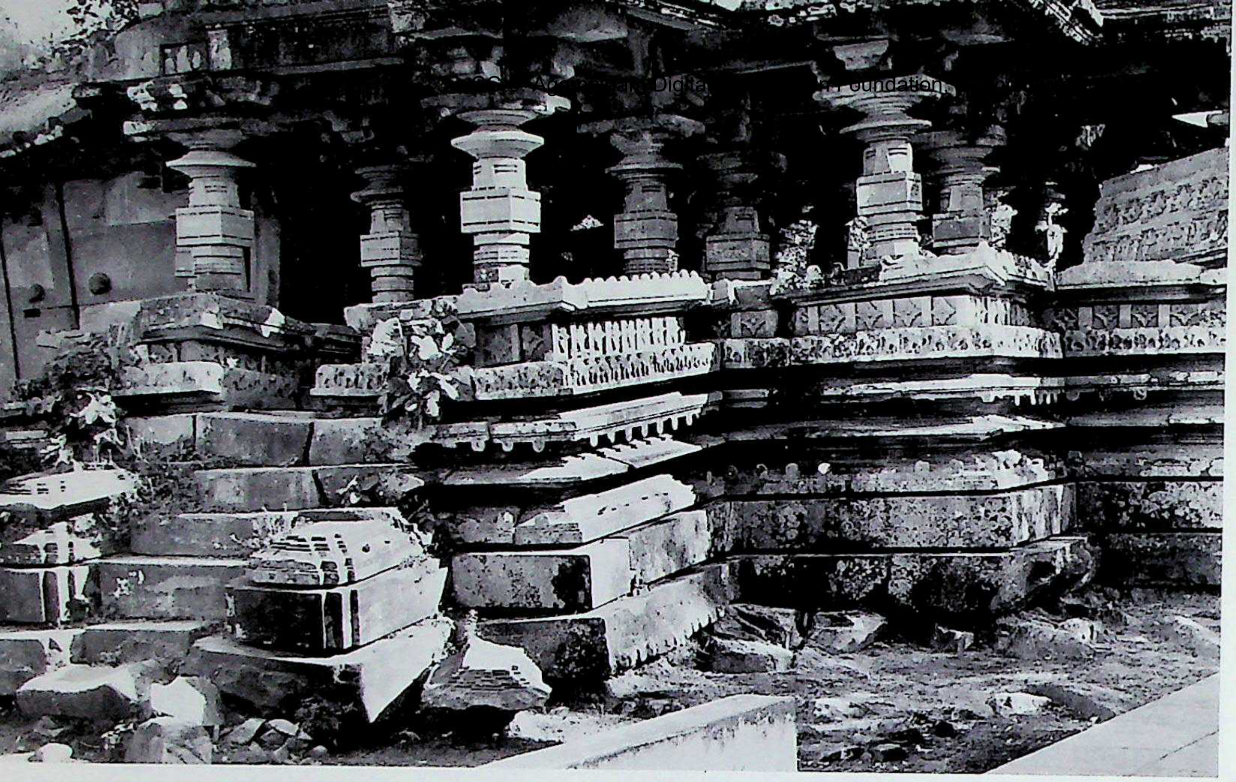

1634. Pālampēṭ. Bund, Ruined temple, raṅgamaṇḍapa, northwest.

1635. Pālampēṭ. Bund, Ruined temple, raṅgamaṇḍapa, interior.

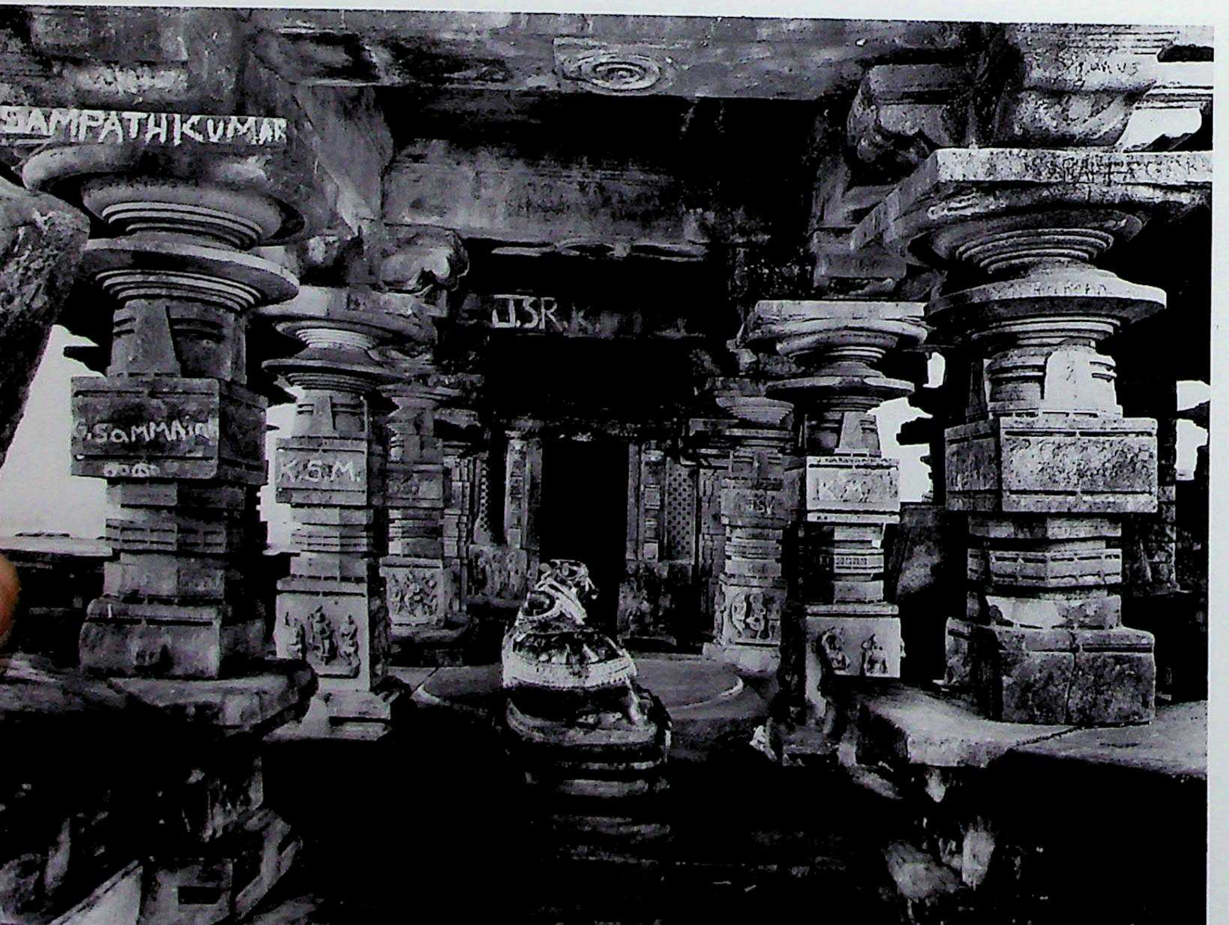
SAMPATHKUMAR
J.S.R.K.
G.SaMMAiAH
K.S.M.

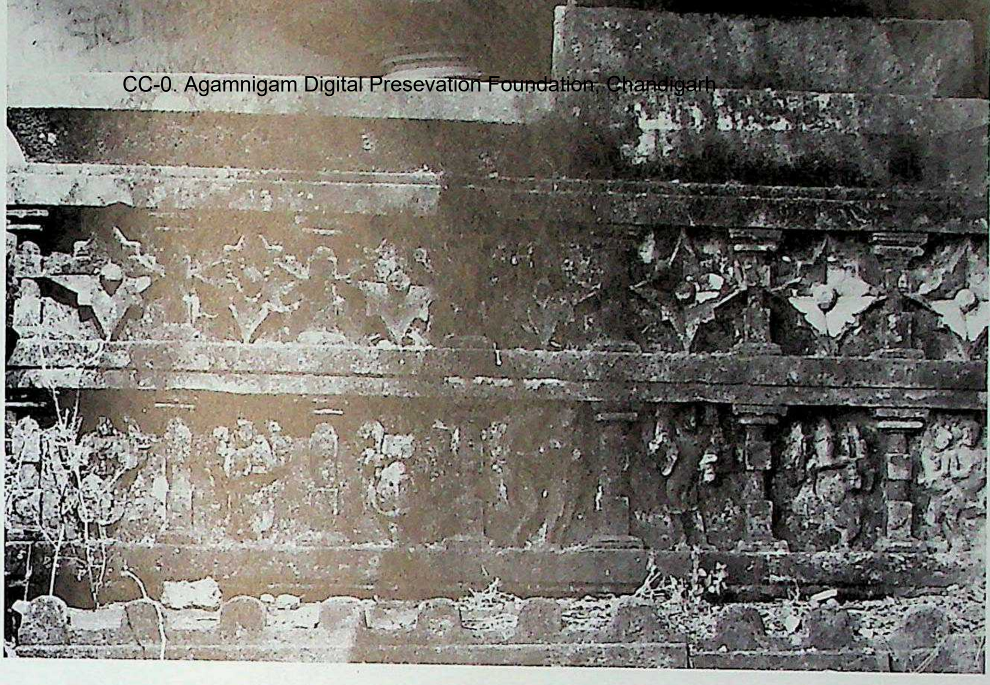

1636. Pālampēṭ. Trikūṭa temple 2, raṅgamaṇḍapa, west, kakṣāsana, detail. Teliṅgāṇa style, Reḍḍis of Rēcerla. C. the first quarter of the 13th century A.D.

1637. Pālampēṭ. Trikūṭa temple 2, raṅgamaṇḍapa, interior.

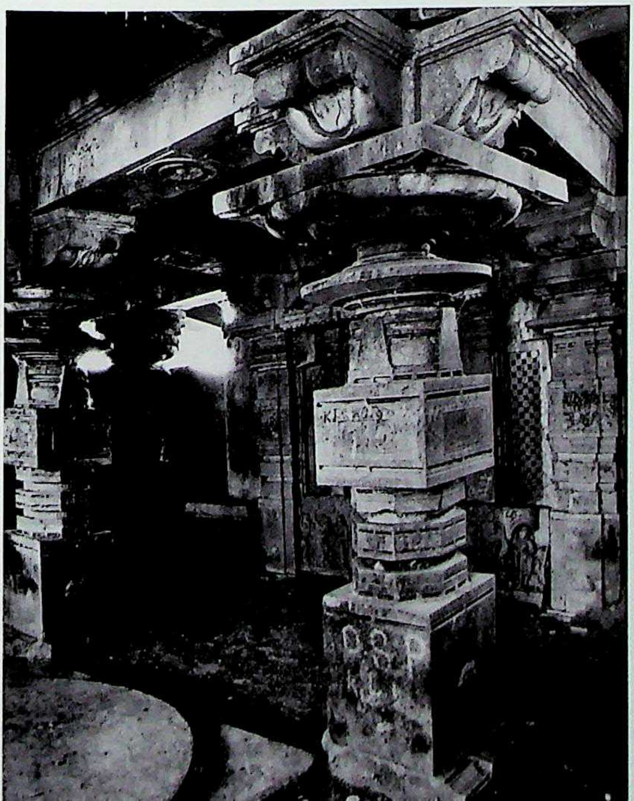

1638. Pālampēṭ. Trikūṭa temple 2, northern shrine, doorframe.

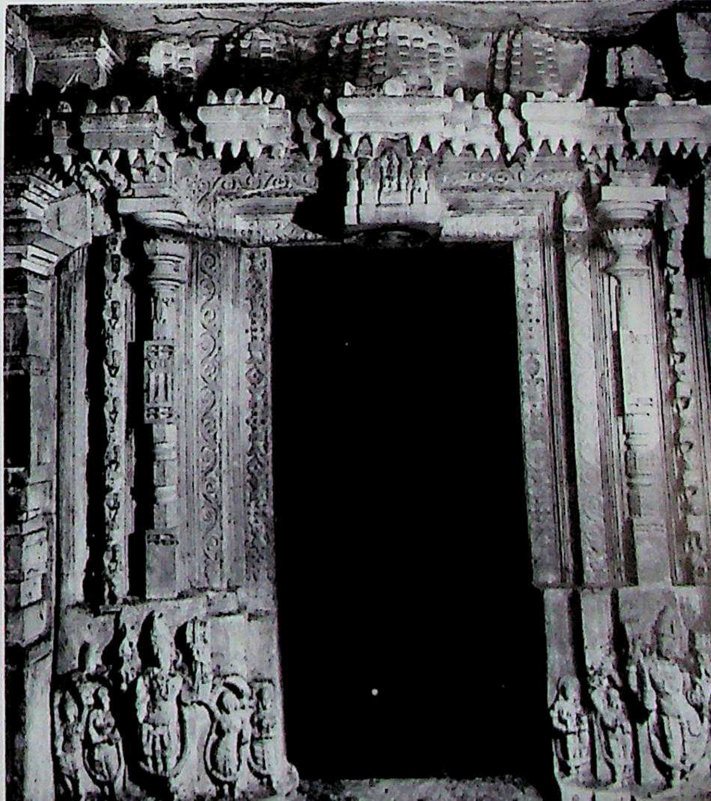

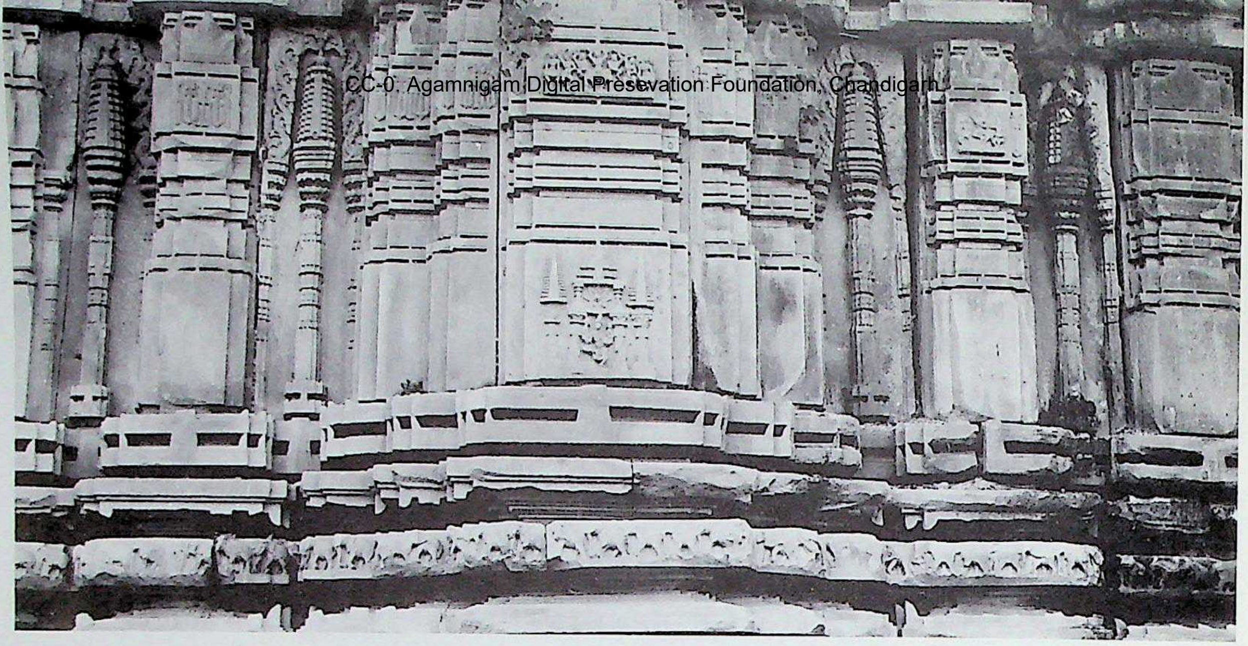

1639. Ghanpūr. Koṭa Guḍi, vimāna, south. Teliṅgāṇa style, Reḍḍis of Rēcerla. *C.* the first quarter of the 13th century A.D.

1640. Ghanpūr. Koṭa Guḍi, vimāna-wall, south, detail.

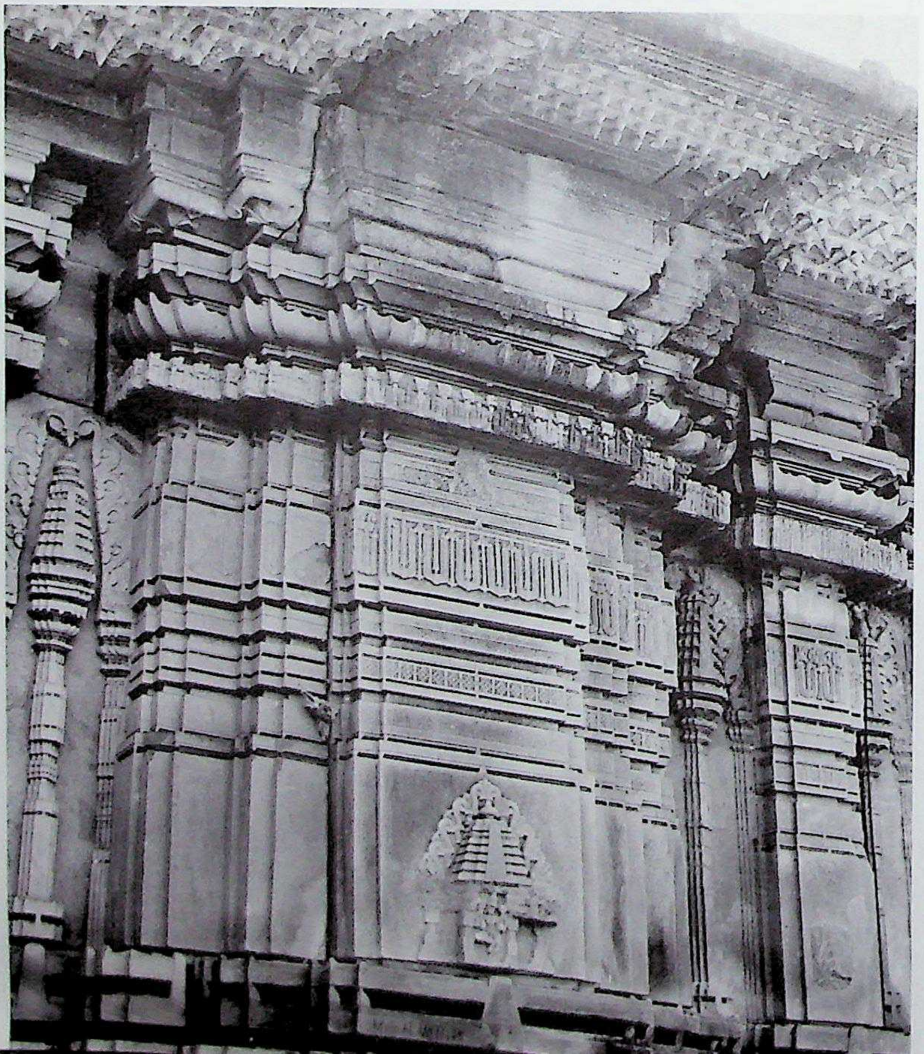

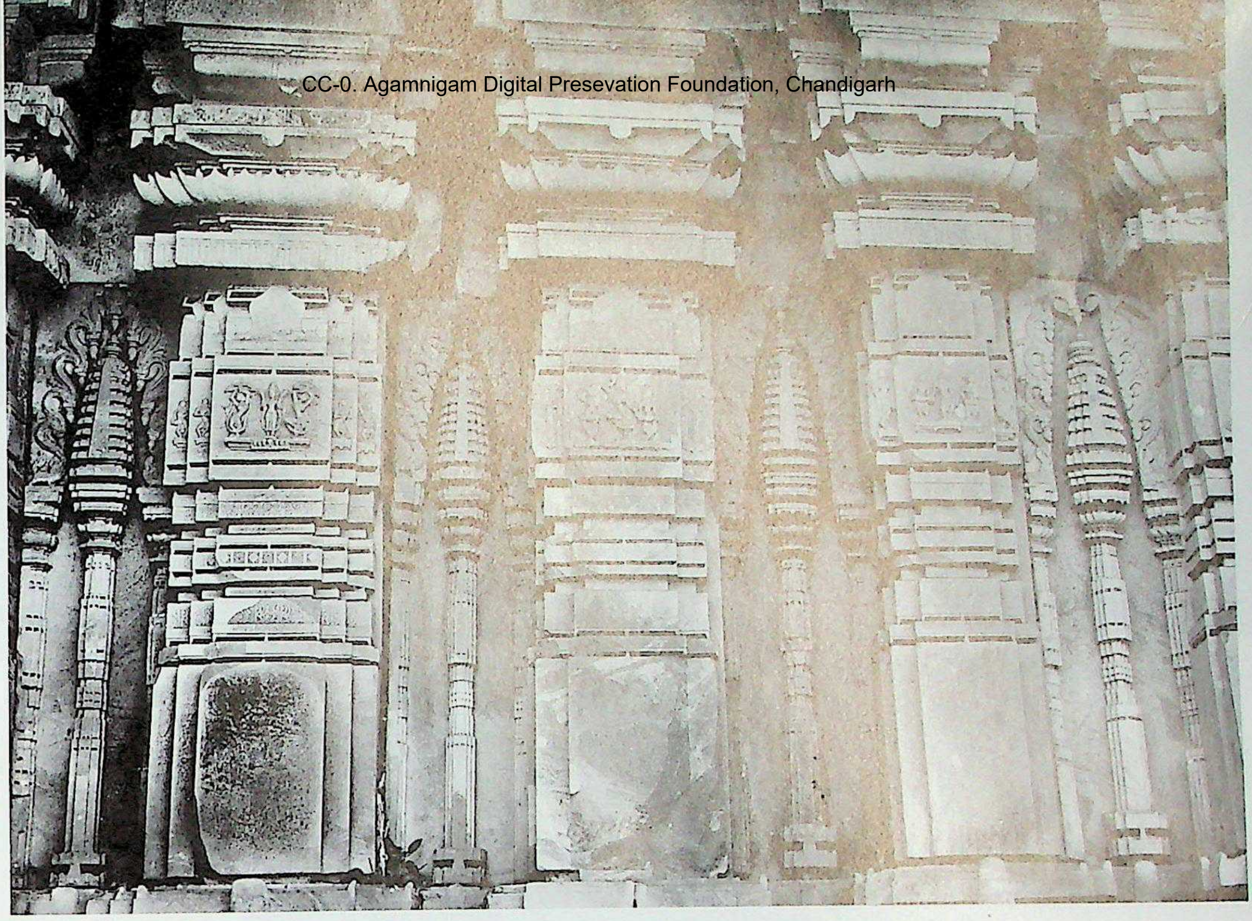

1642. Ghanpūr. Koṭa Guḍi, kapilī-wall, north.

1641. Ghanpūr. Koṭa Guḍi, vimāna, north face, adhiṣṭhāna, gajapaṭṭī.

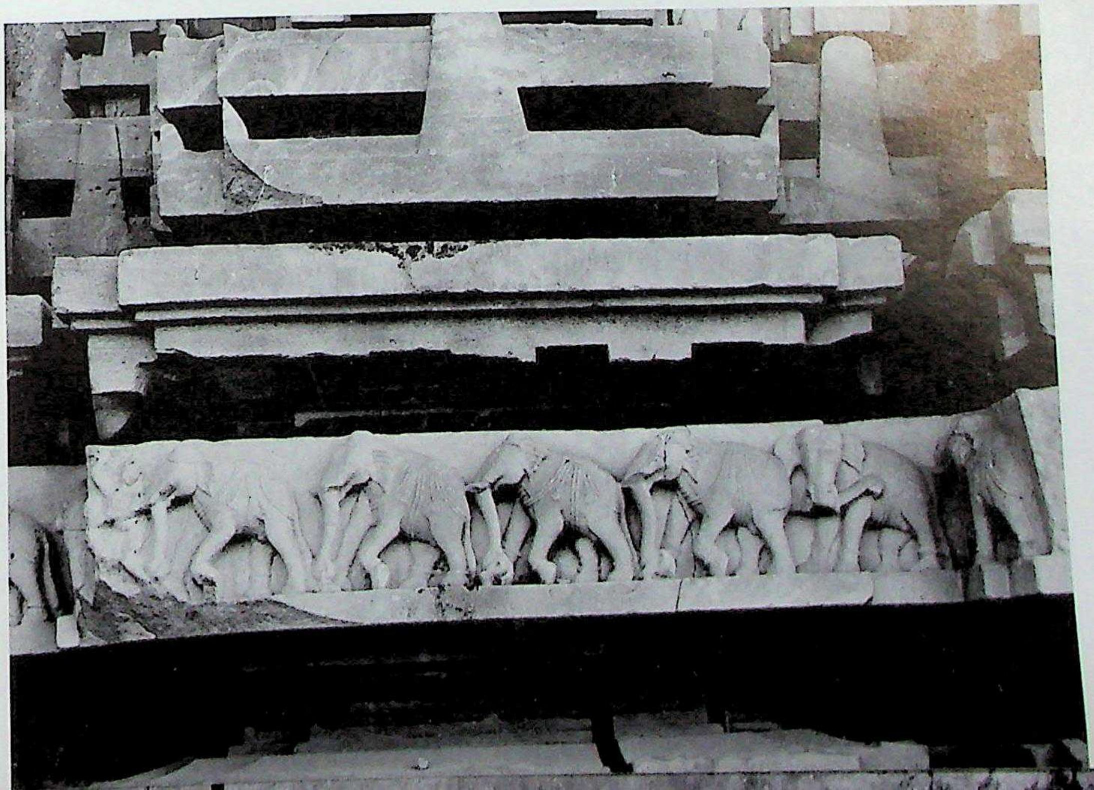

CC-0. Agamnigam Digital Preservation Foundation, Chandigarh

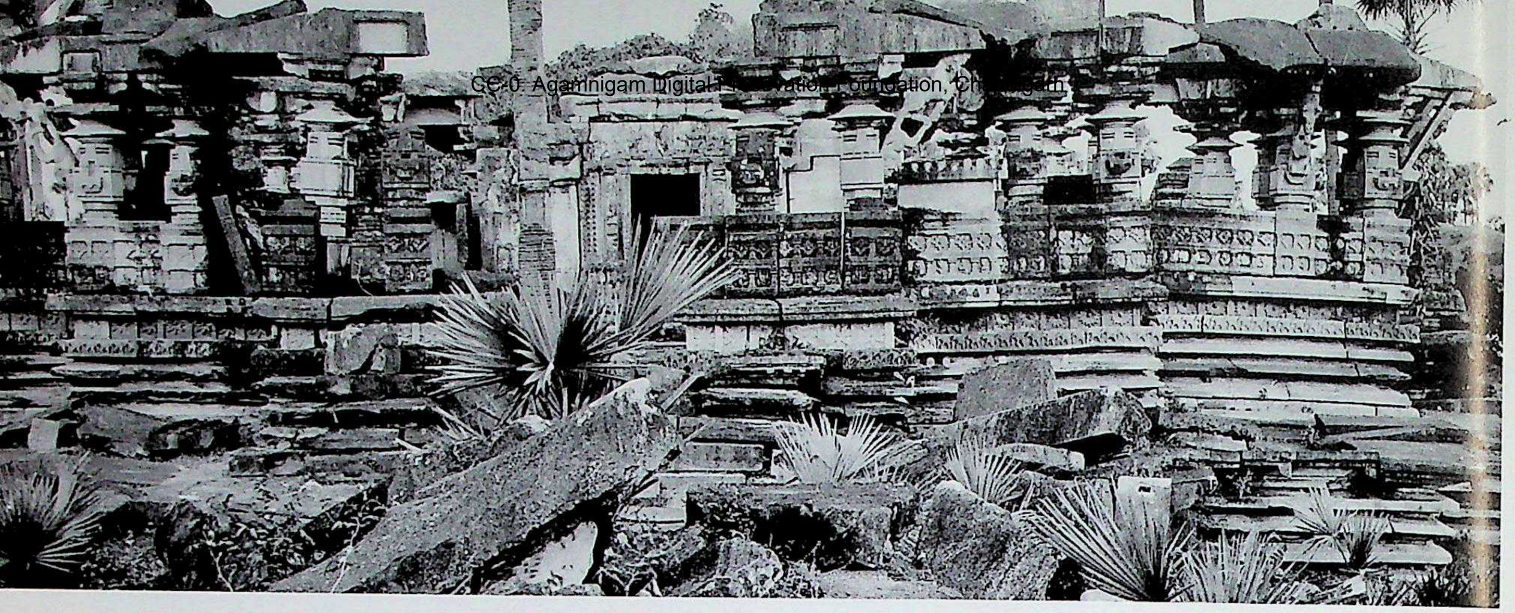

1643. Ghanpūr. Koṭa Guḍi, raṅgamaṇḍapa, east.

1644. Ghanpūr. Koṭa Guḍi, raṅgamaṇḍapa, elevational detail.

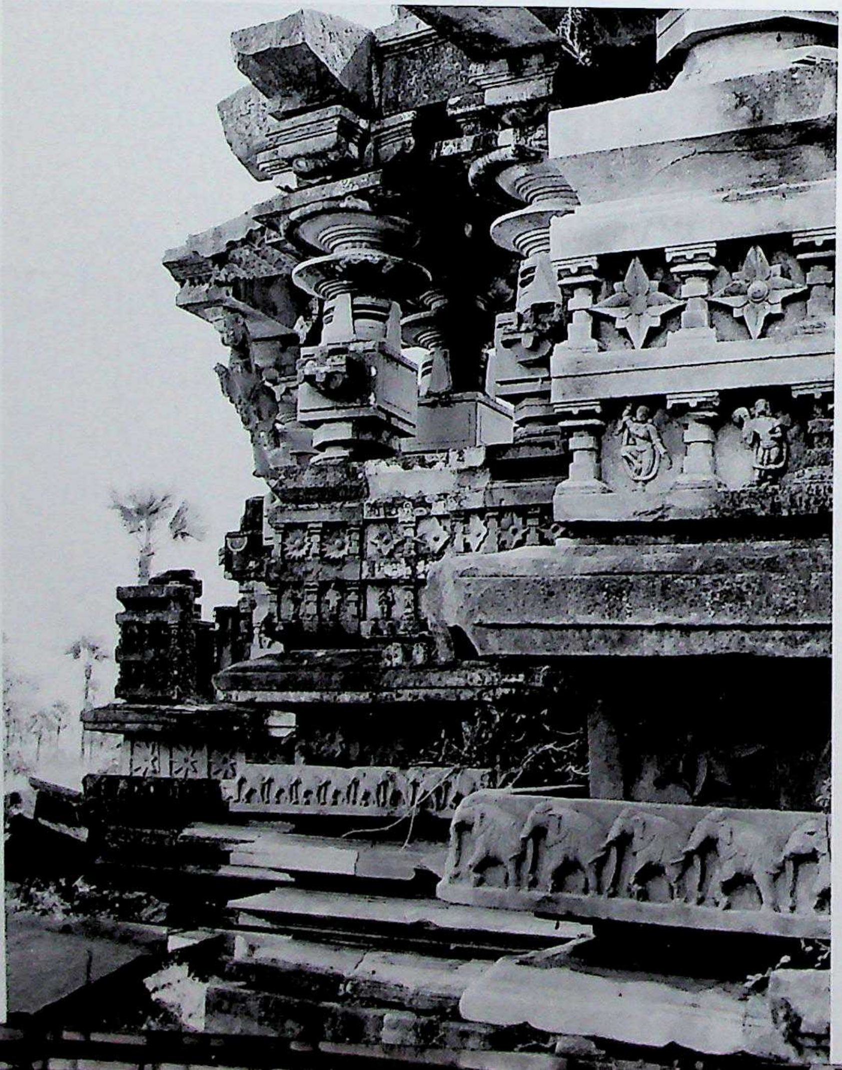

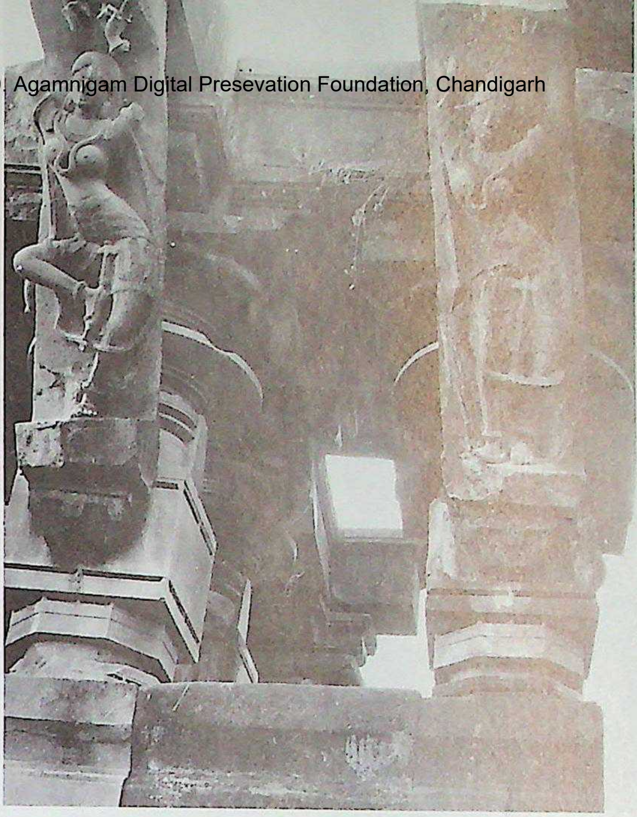

1646. Ghanpūr. Koṭa Guḍi, raṅgamaṇḍapa, nāyikā-console.

1645. Ghanpur. Koṭa Guḍi, raṅgamaṇḍapa, gajapaṭṭī and details above.

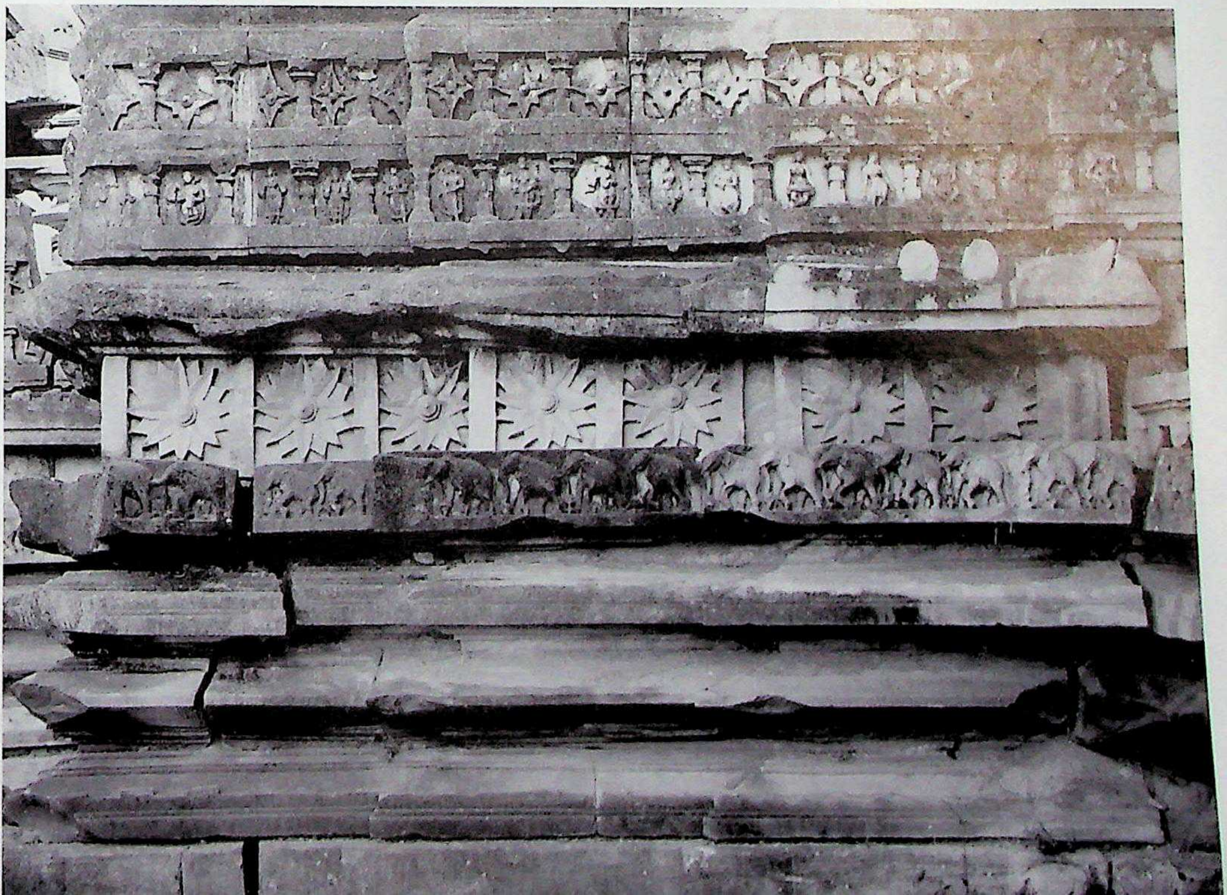

CC-0. Agamnigam [illegible] Foundation, Chandigarh

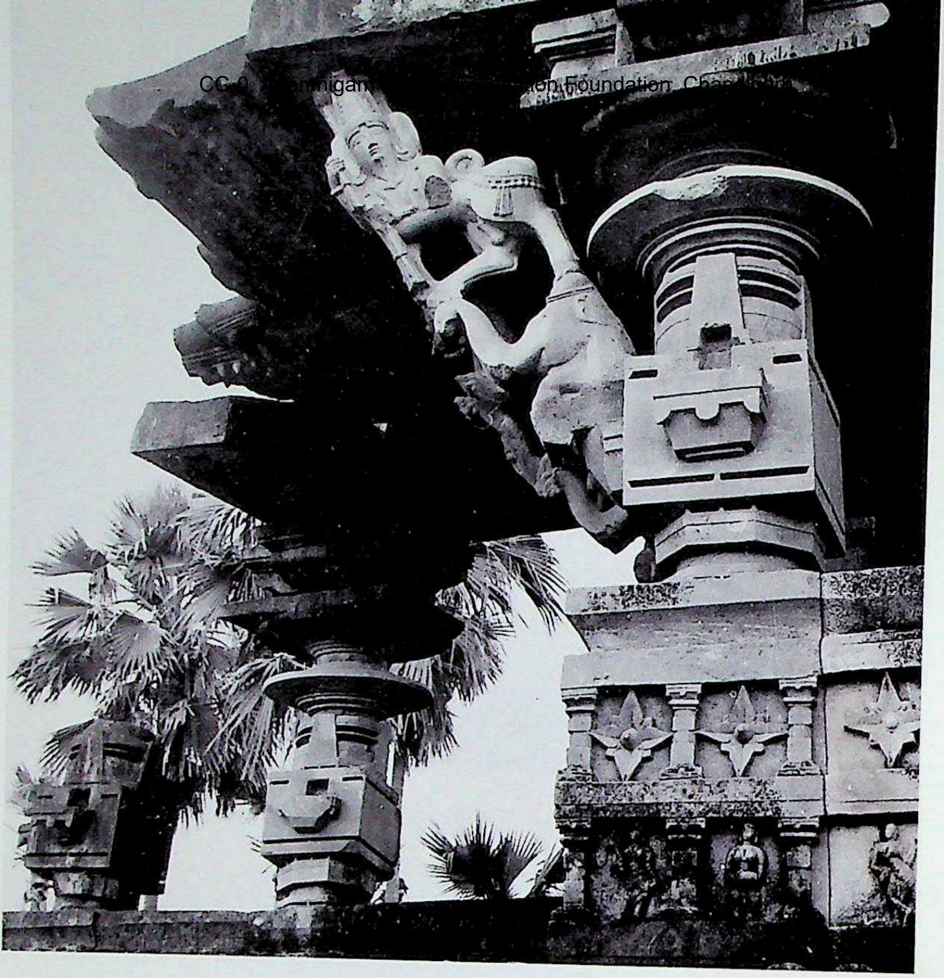

1647. Ghanpūr. Koṭa Guḍi, raṅgamaṇḍapa, naravyāla-console.

1648. Ghanpūr. Koṭa Guḍi, raṅgamaṇḍapa, internal bench, kandhara, floral decoration.

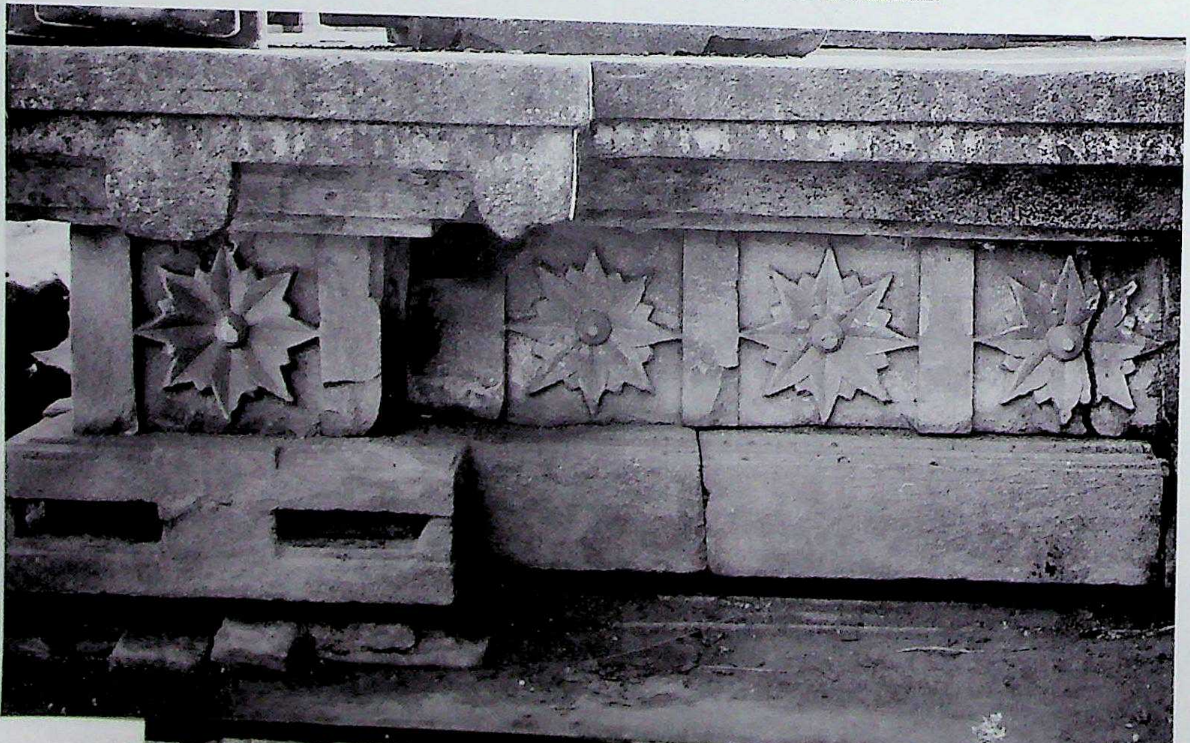

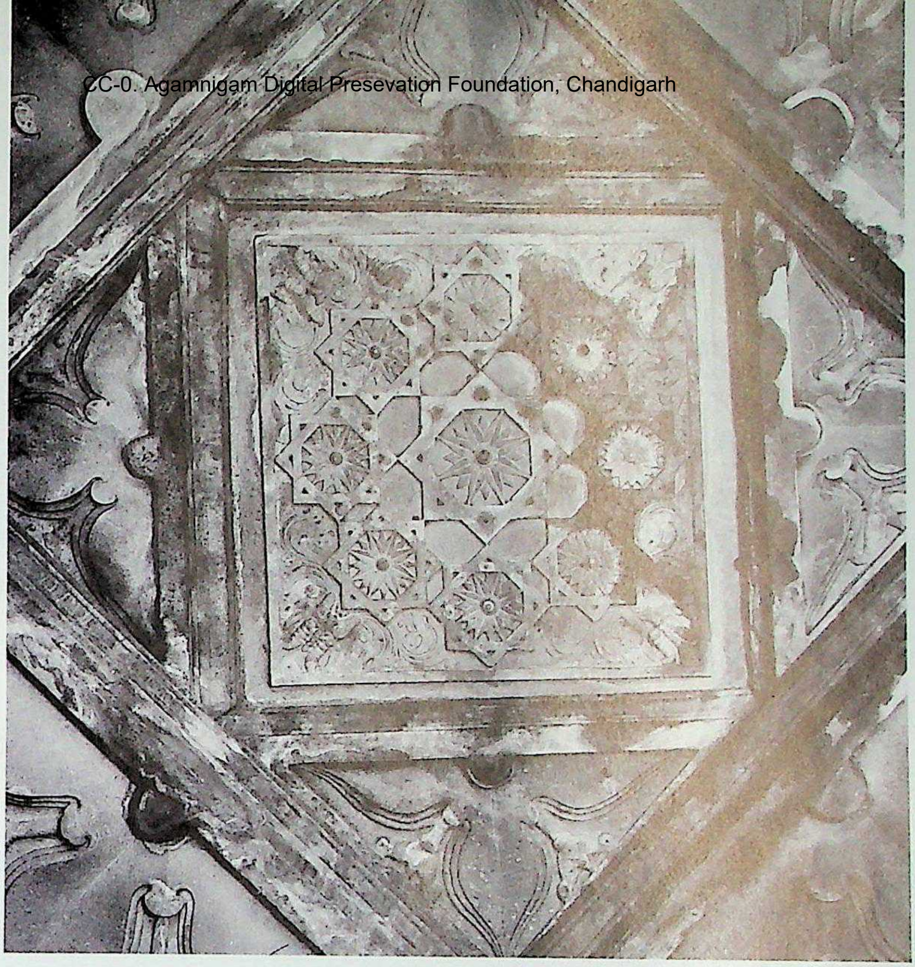

1649. Ghanpūr. Koṭa Guḍi, raṅgamaṇḍapa, decorated lantern ceiling.

1650. Ghanpūr. Koṭa Guḍi, Nandi.

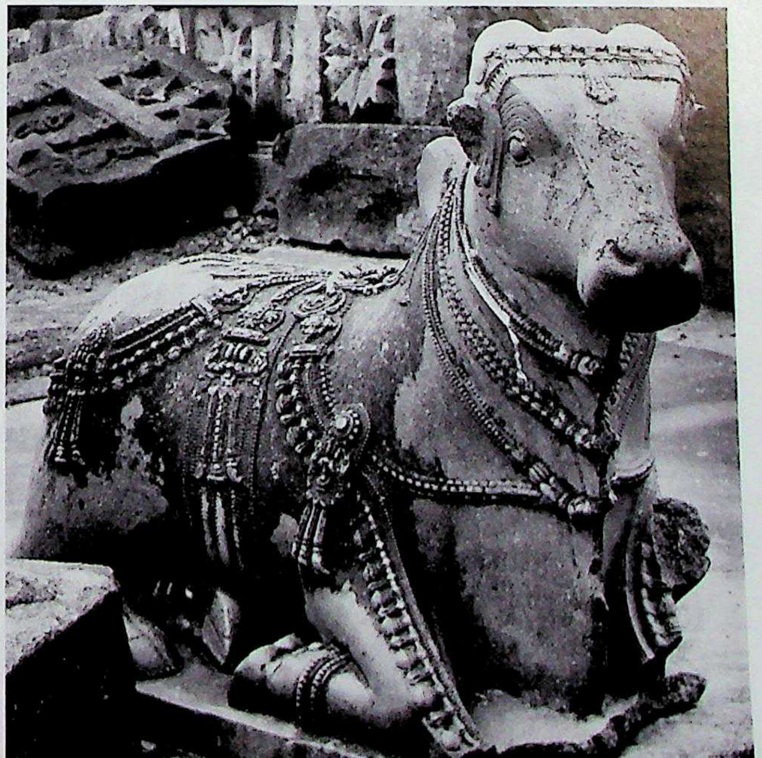

CC-0. Agamnigam Digital P ound

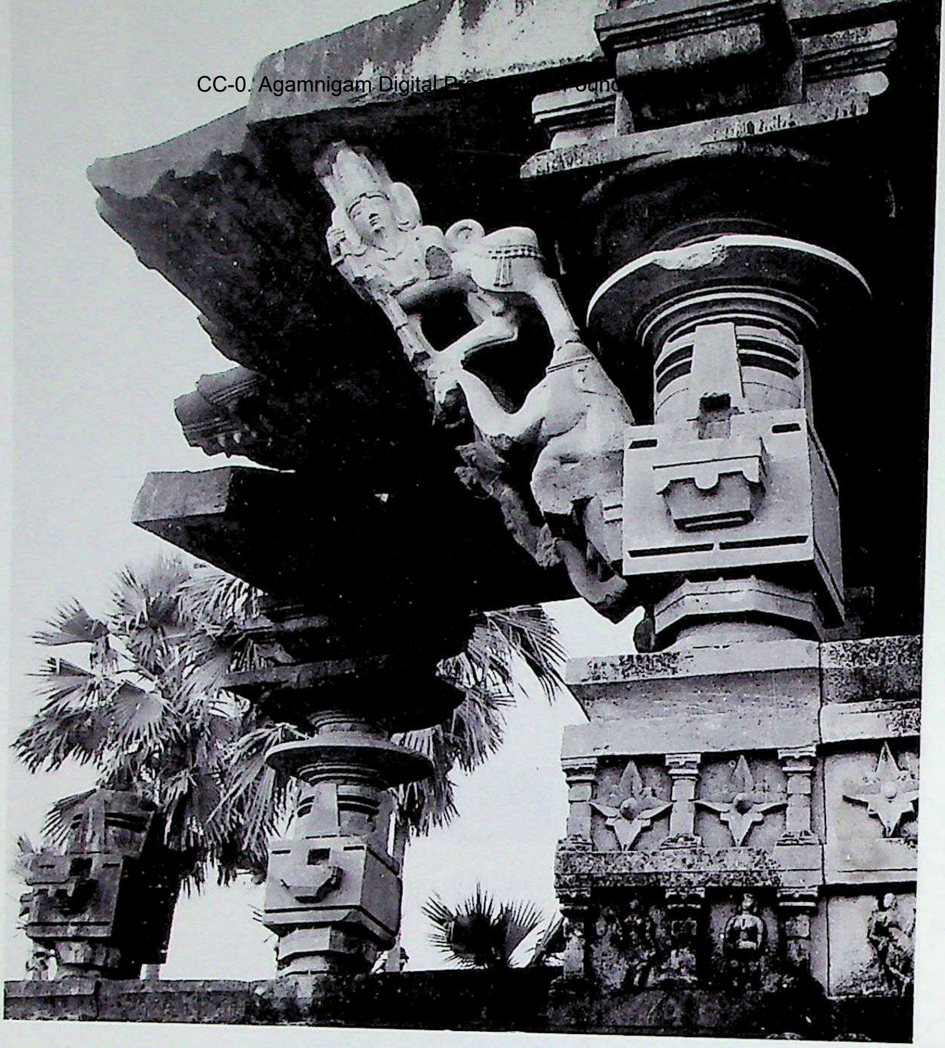

1647. Ghanpūr. Koṭa Guḍi, raṅgamaṇḍapa, naravyāla-console.

1648. Ghanpūr. Koṭa Guḍi, raṅgamaṇḍapa, internal bench, kandhara, floral decoration.

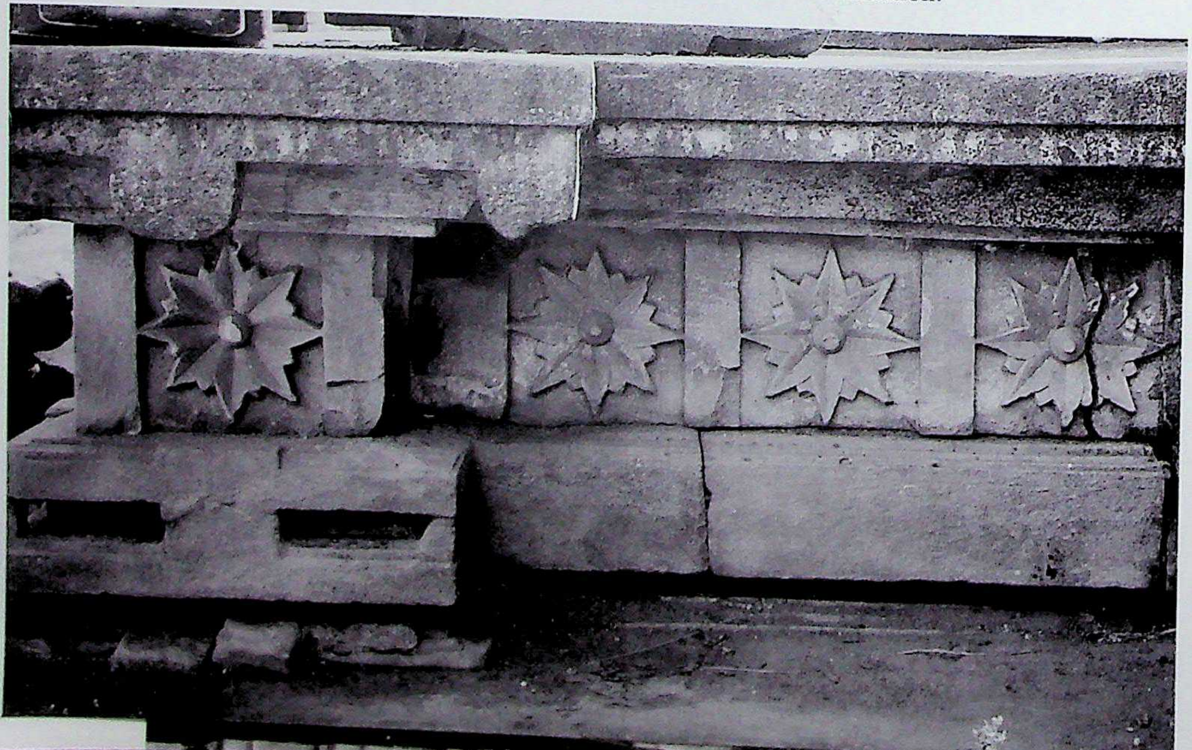

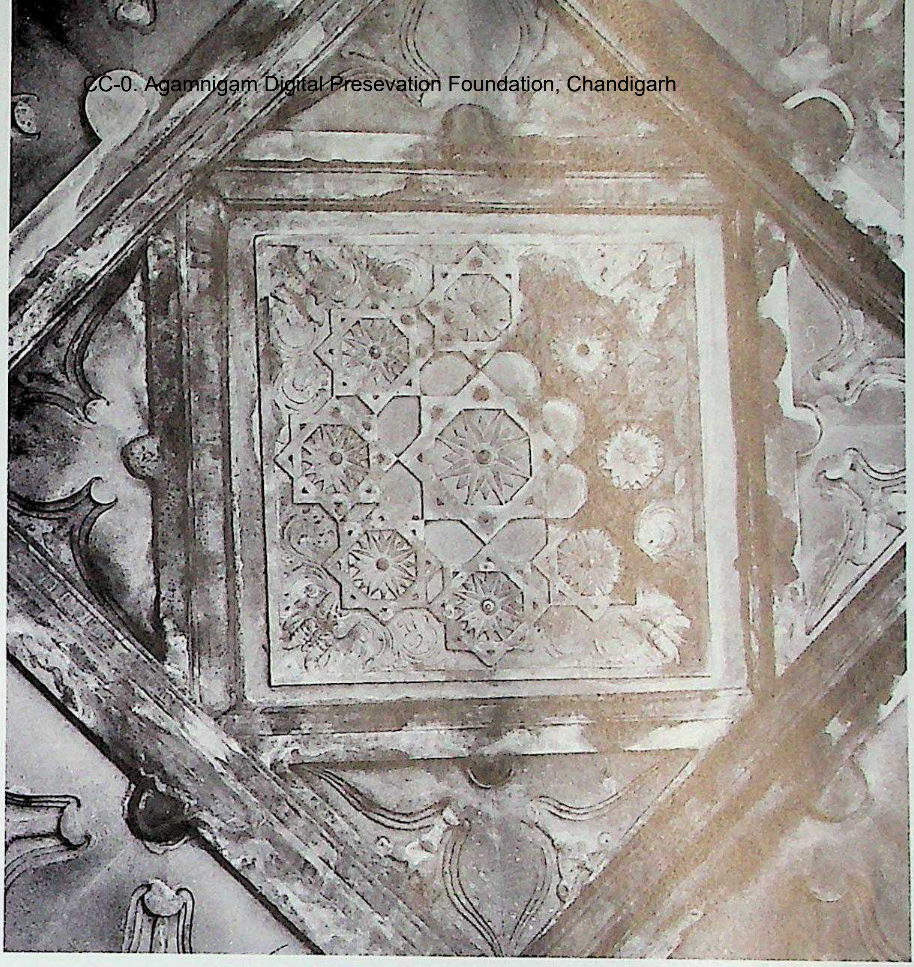

1649. Ghanpūr. Koṭa Guḍi, raṅgamaṇḍapa, decorated lantern ceiling.

1650. Ghanpūr. Koṭa Guḍi, Nandi.

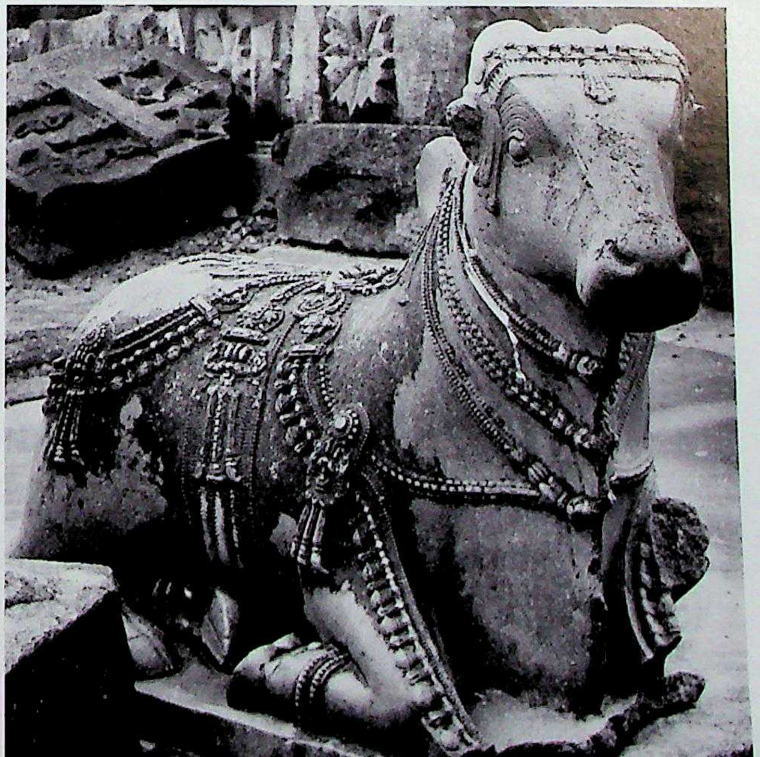

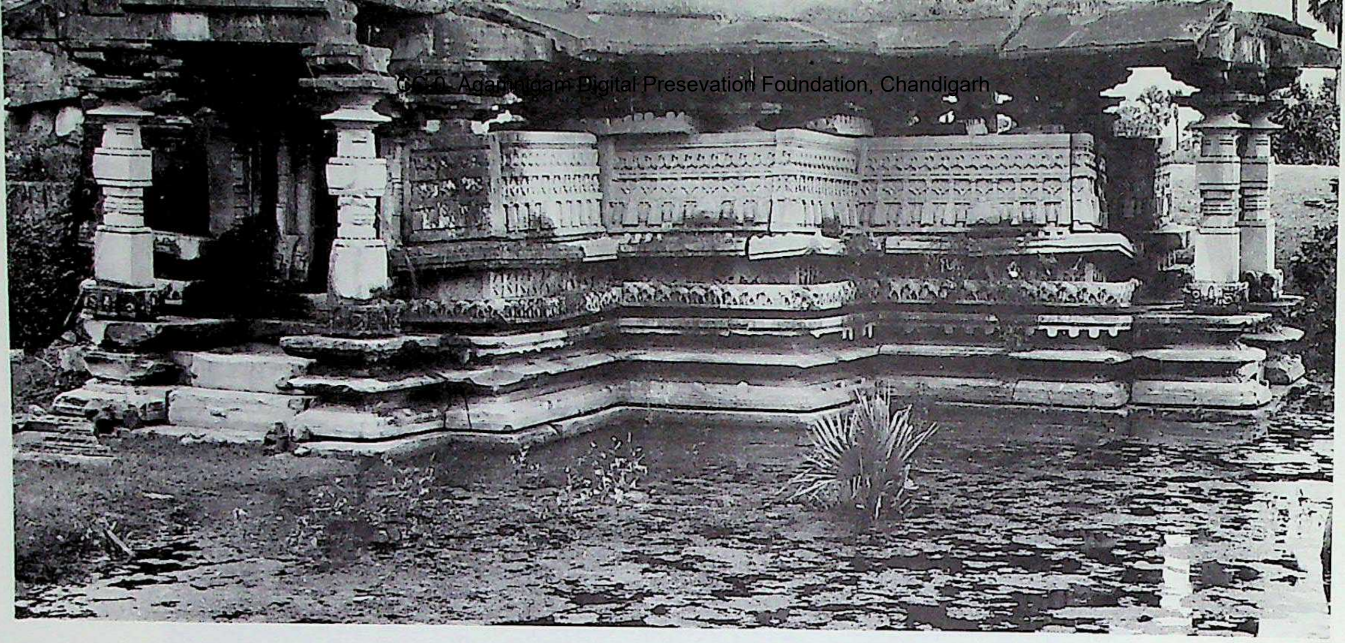

1651. Ghanpūr. Koṭa Guḍi complex, northern shrine, raṅgamaṇḍapa, southeast. Teliṅgāṇa style, Reḍḍis of Rēcerla. C. early 13th century A.D.

1652. Ghanpūr. Koṭa Guḍi complex, northern shrine, raṅgamaṇḍapa, elevation, east.

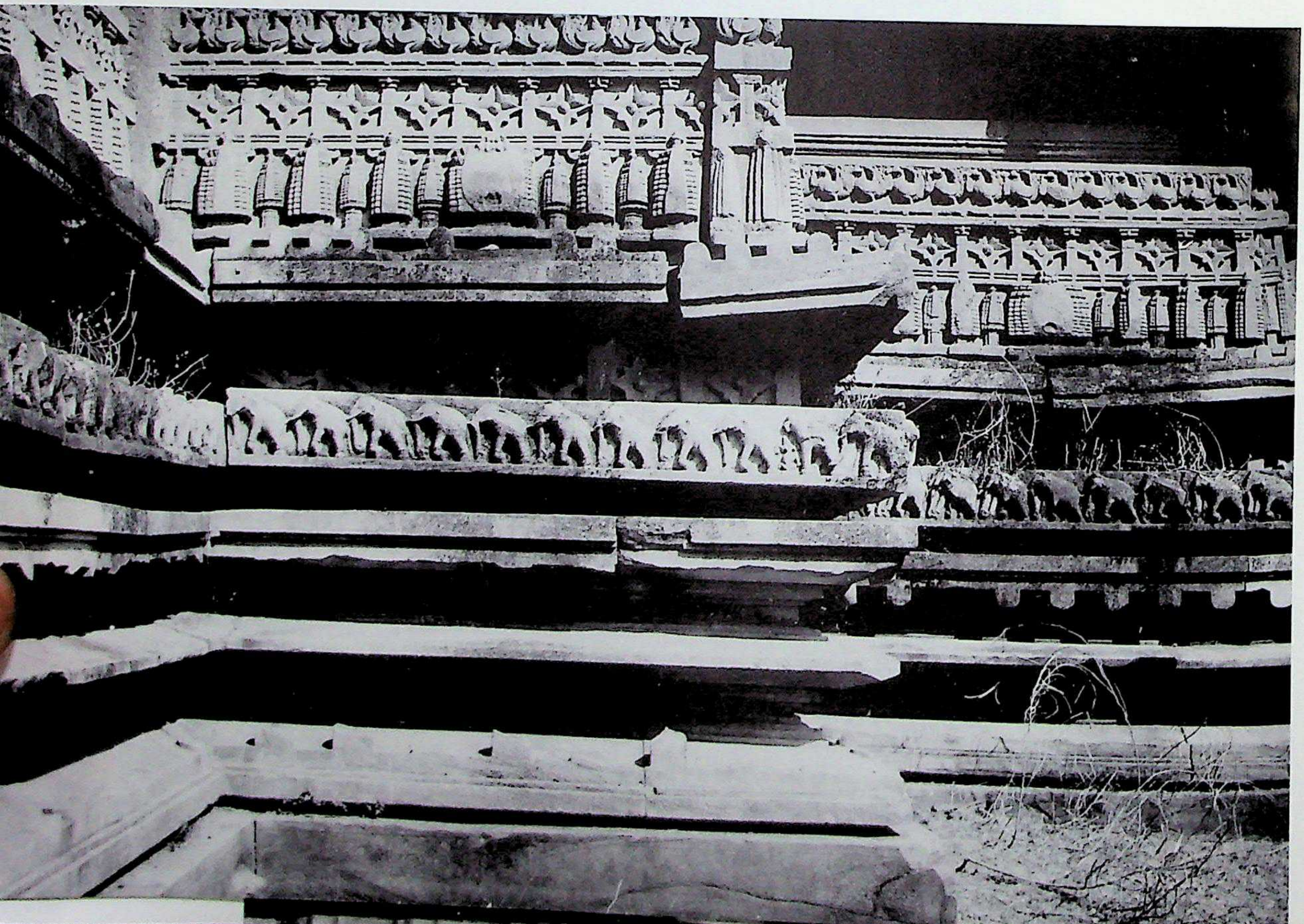

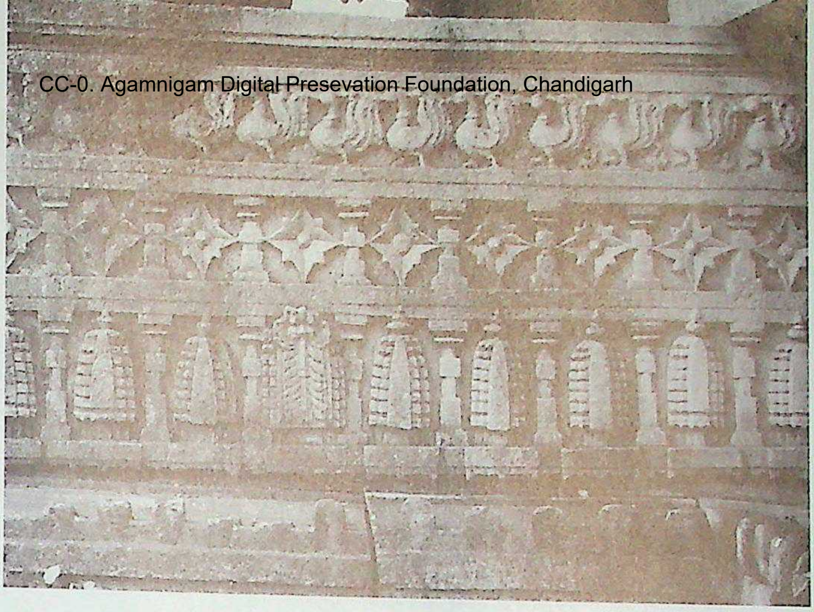

1653. Ghanpūr. Koṭa Guḍi complex, northern shrine, raṅgamaṇḍapa, kakṣāsana, detail.

1654. Ghanpūr. Koṭa Guḍi complex, parivārālaya.

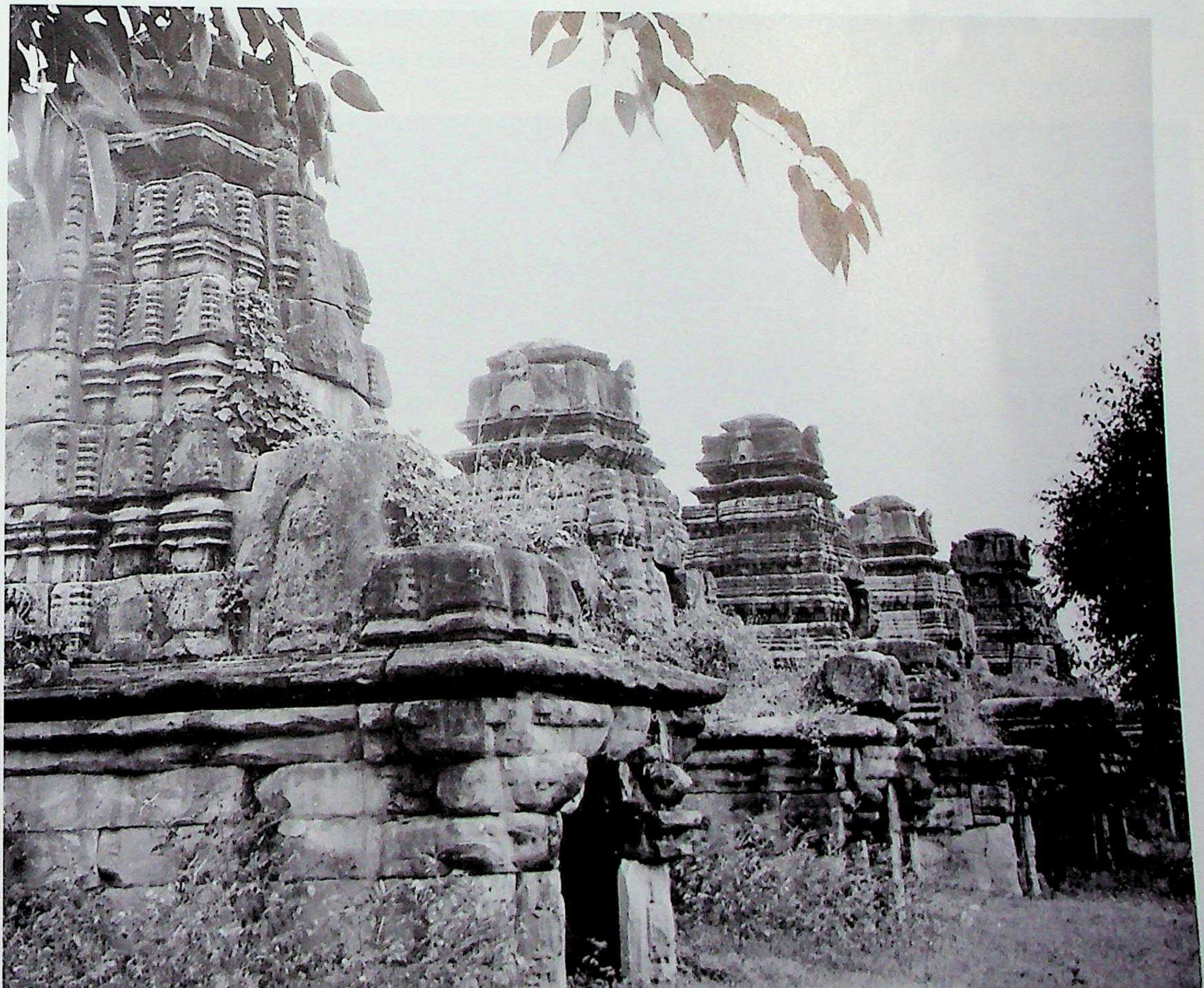

CC-0. [illegible] esevation Fou[illegible]ation, Chandigarh

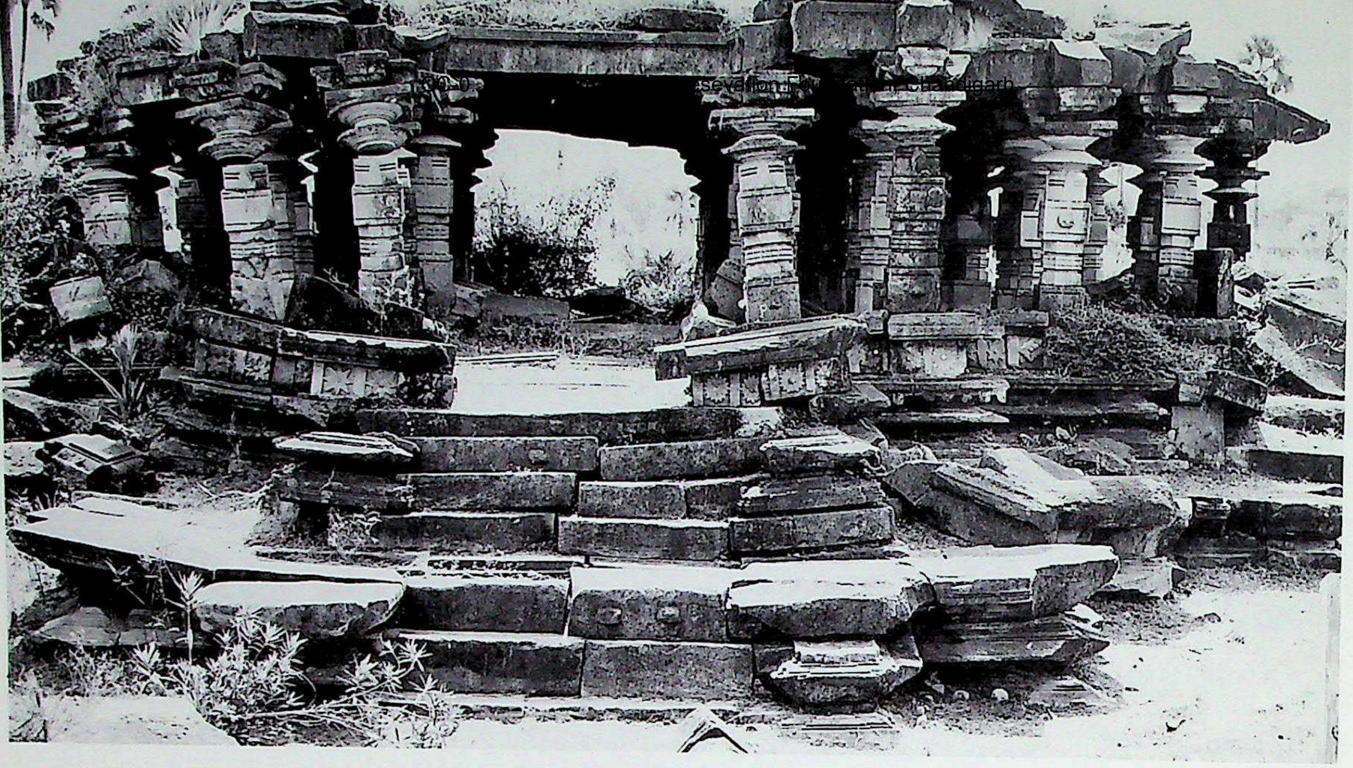

1655. Ghanpūr. Koṭa Guḍi complex, āsthāna-maṇḍapa, north. Teliṅgāṇa style, Reḍḍis of Rēcerla. C. early 13th century A.D.

1656. Ghanpūr. Koṭa Guḍi complex, āsthāna-maṇḍapa, interior columns.

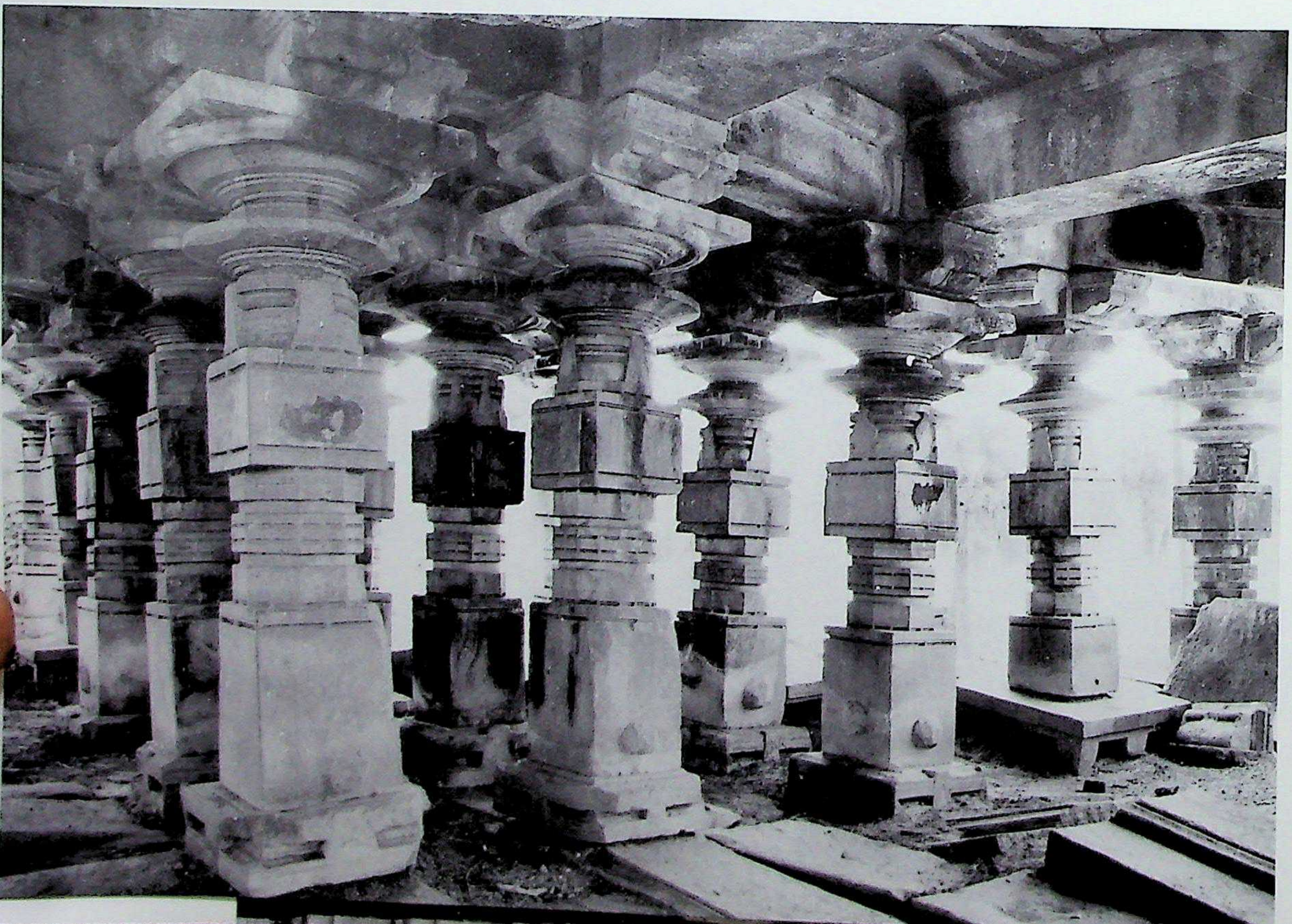

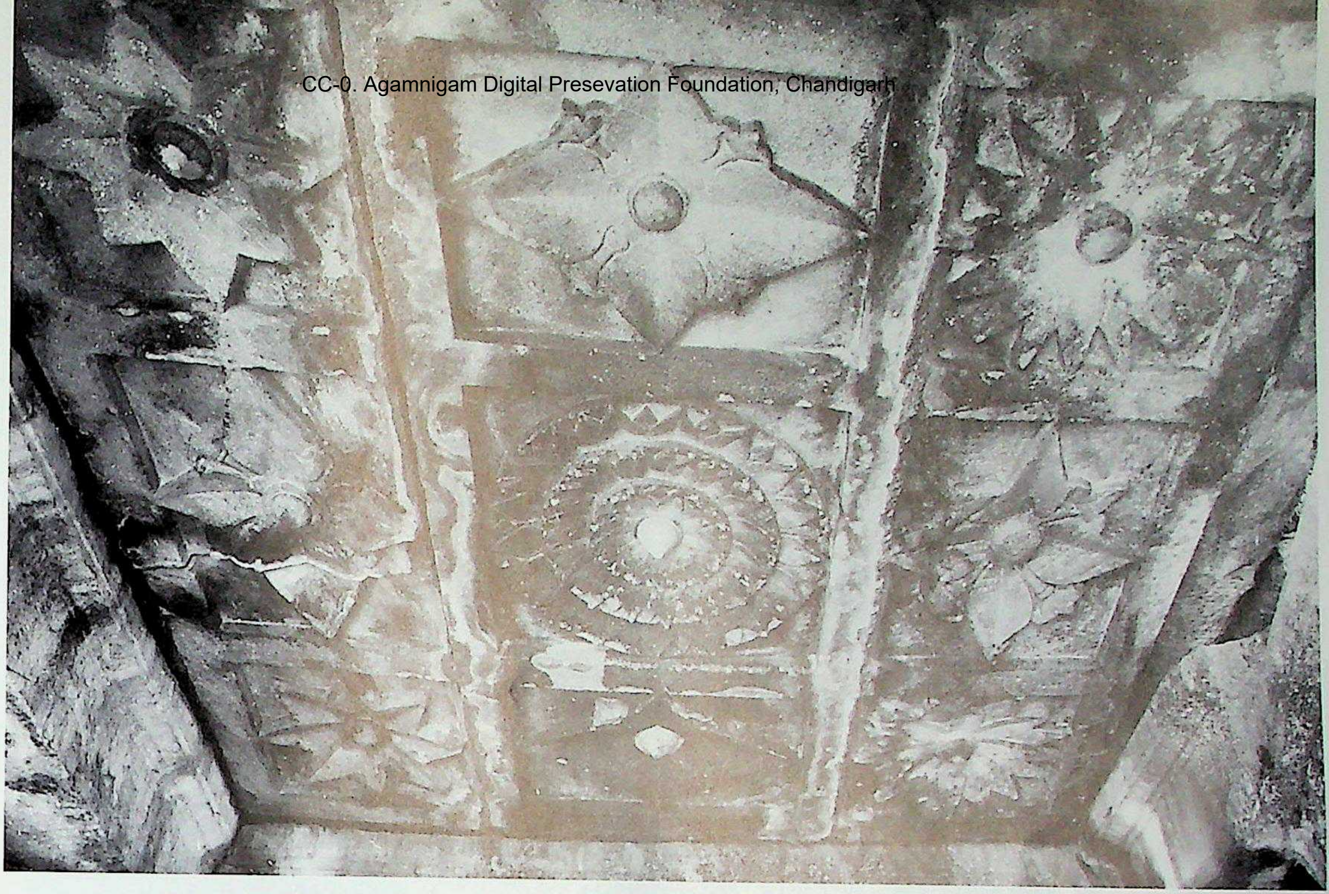

1657. Ghanpūr. Koṭa Guḍi complex, āsthāna-maṇḍapa, nave, carved Samatala ceiling.

1658. Ghanpūr. Reḍḍi Guḍi, east. Teliṅgāṇa style, Reḍḍis of Rēcerla. C. early 13th century A.D.

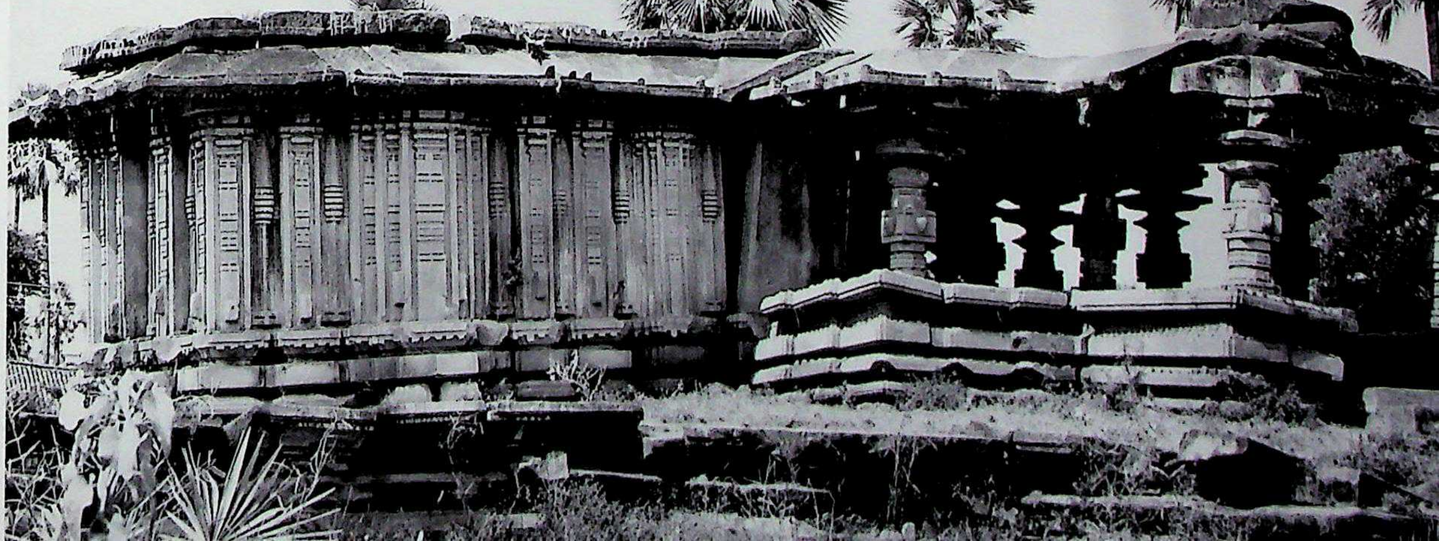

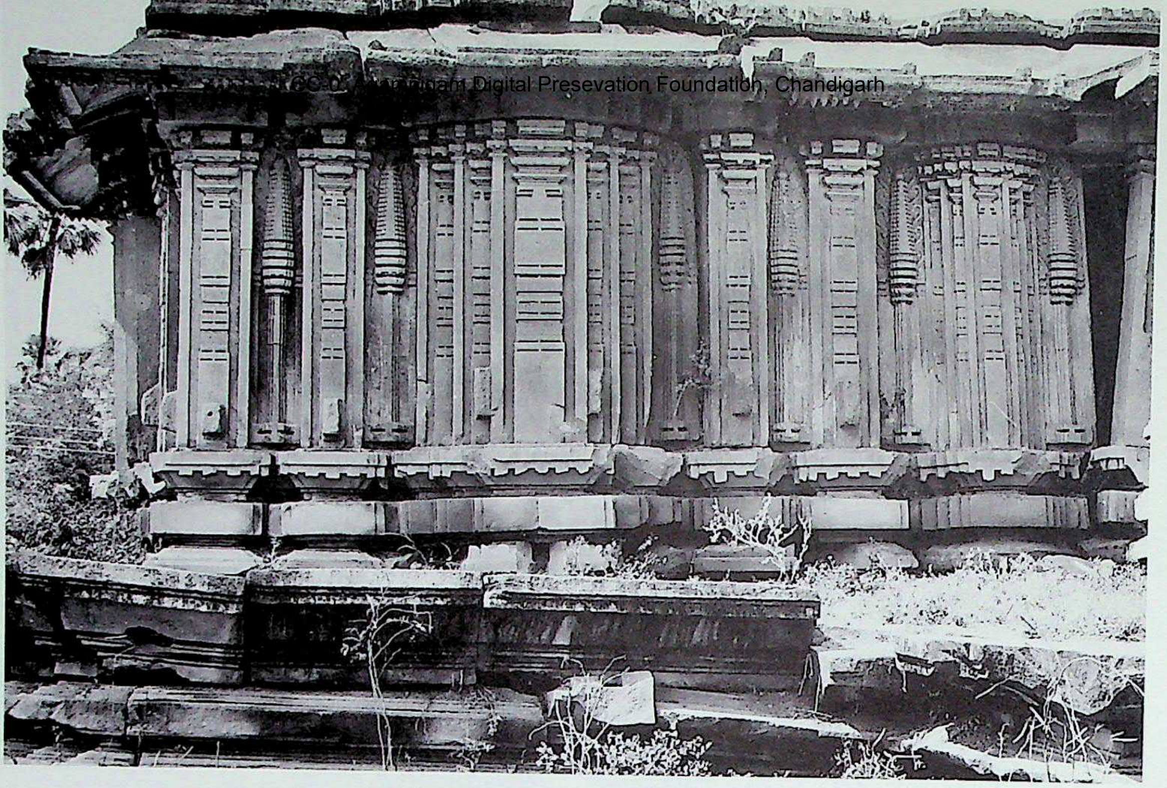

1659. Ghanpūr. Reḍḍi Guḍi, vimāna with kapilī, east aspect.

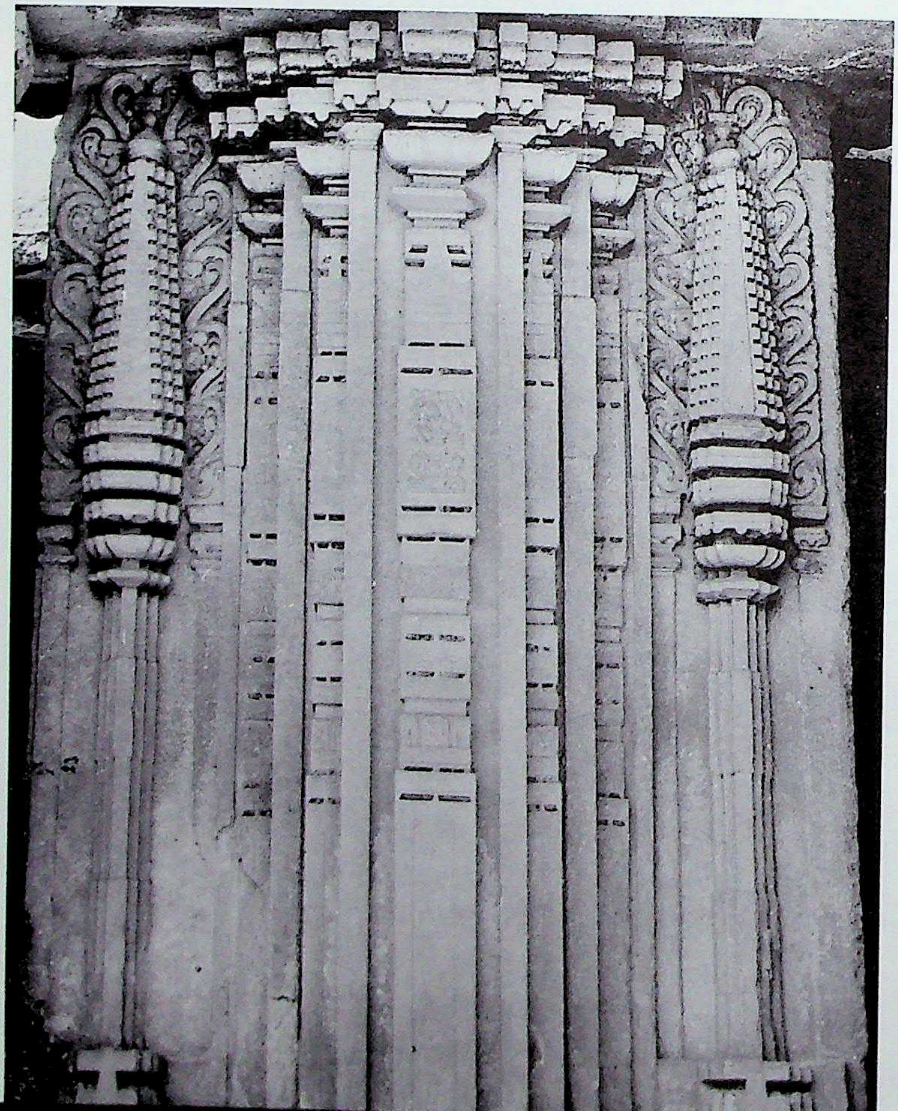

1660. Ghanpūr. Reḍḍi Guḍi, kapilī-wall, east.

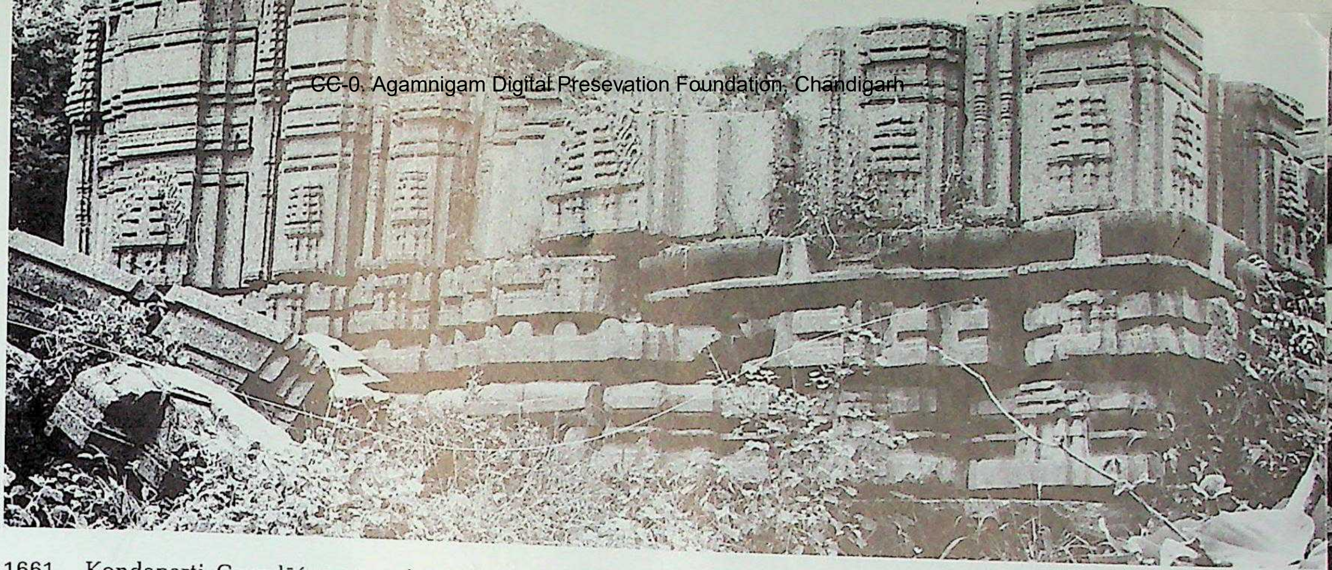

1661. Koṇḍaparti. Cauṇḍēśvara temple, northwest. Teliṅgāṇa style. Founder Malyāla Chief Cauṇḍa. A.D. 1203.

1662. Koṇḍaparti. Cauṇḍēśvara temple, west wall.

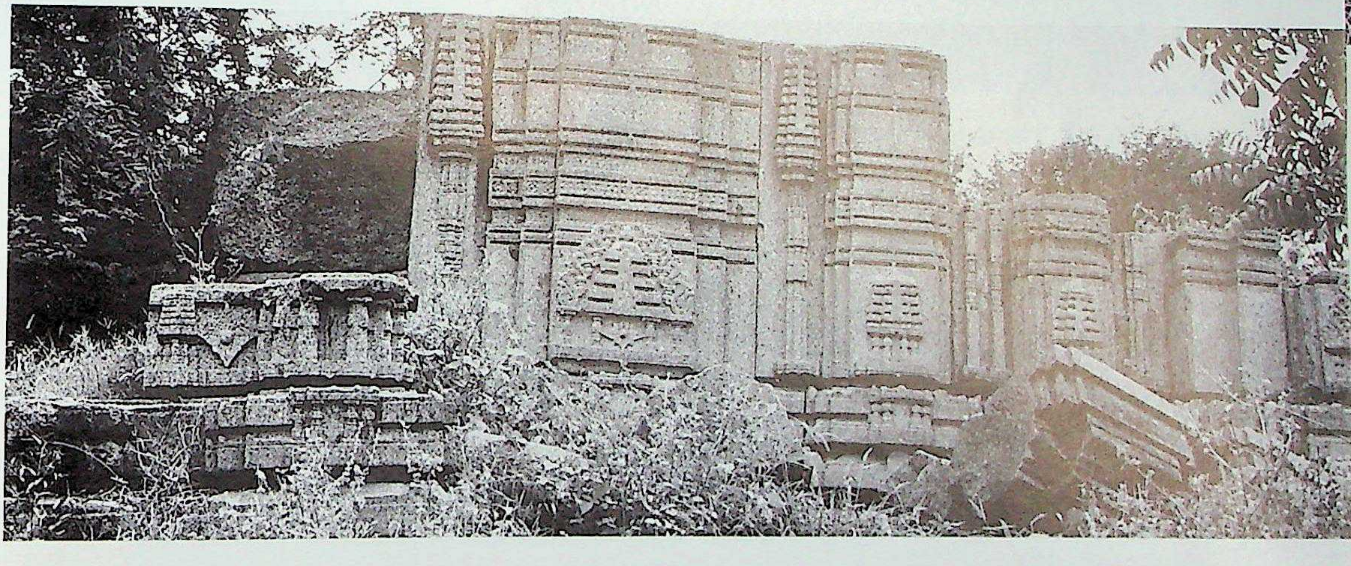

1663. Koṇḍaparti. Cauṇḍēśvara temple, north aspect.

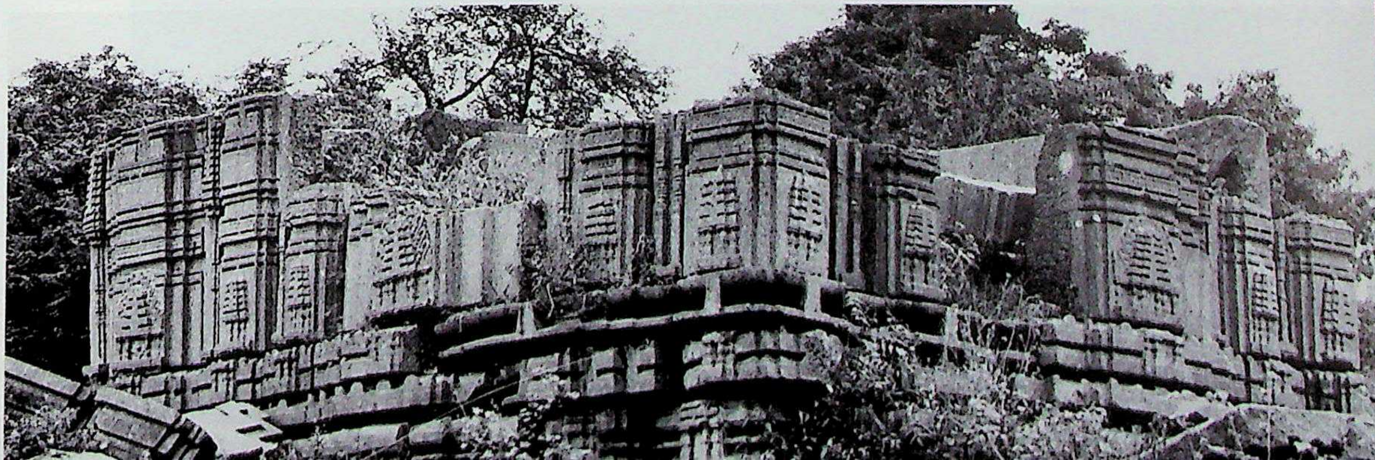

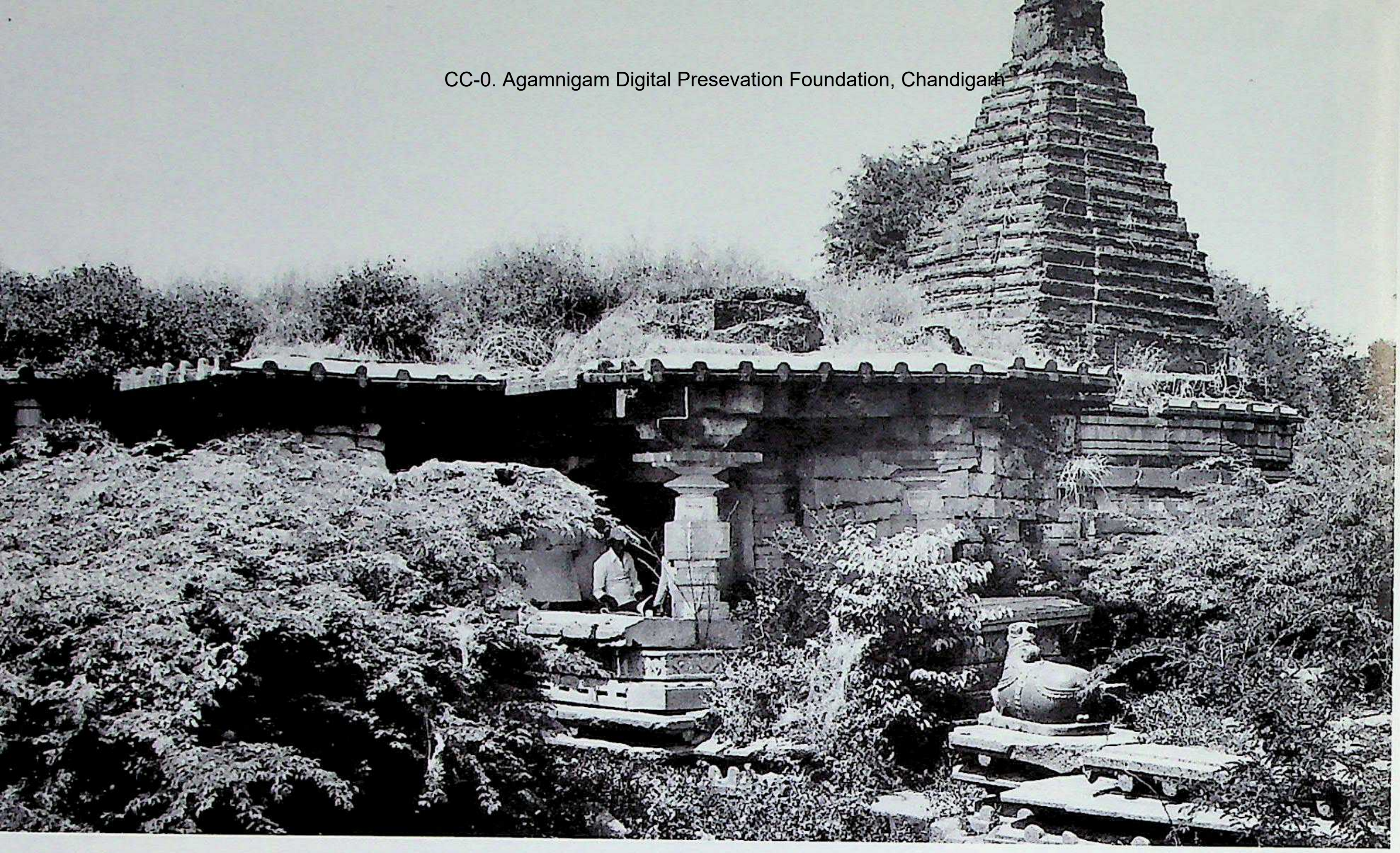

1664. Koṇḍaparti. Trikūṭa temple, northeast. Teliṅgāṇa style, Malyāla Chiefs foundation. C. early 13th century and extension in A.D. 1241.

1665. Koṇḍaparti. Trikūṭa temple, southern vimāna, southwest. A.D. 1241.

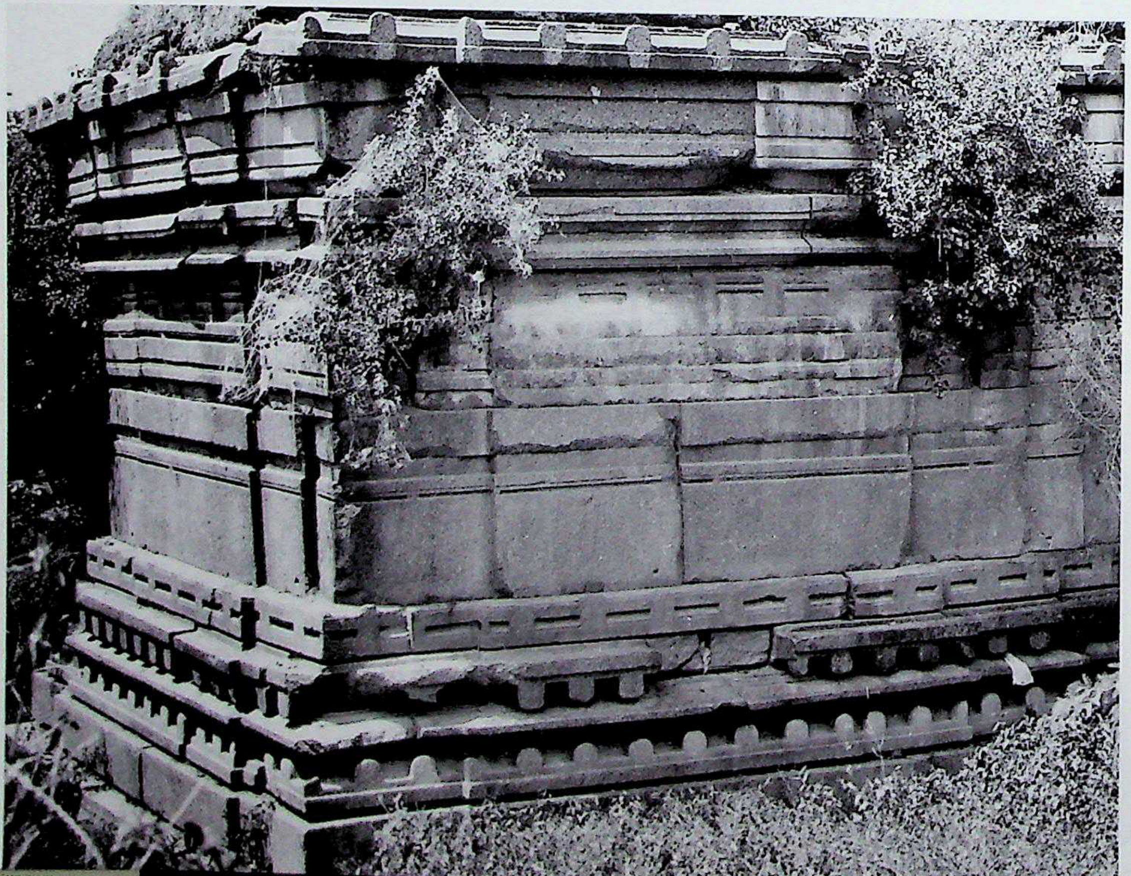

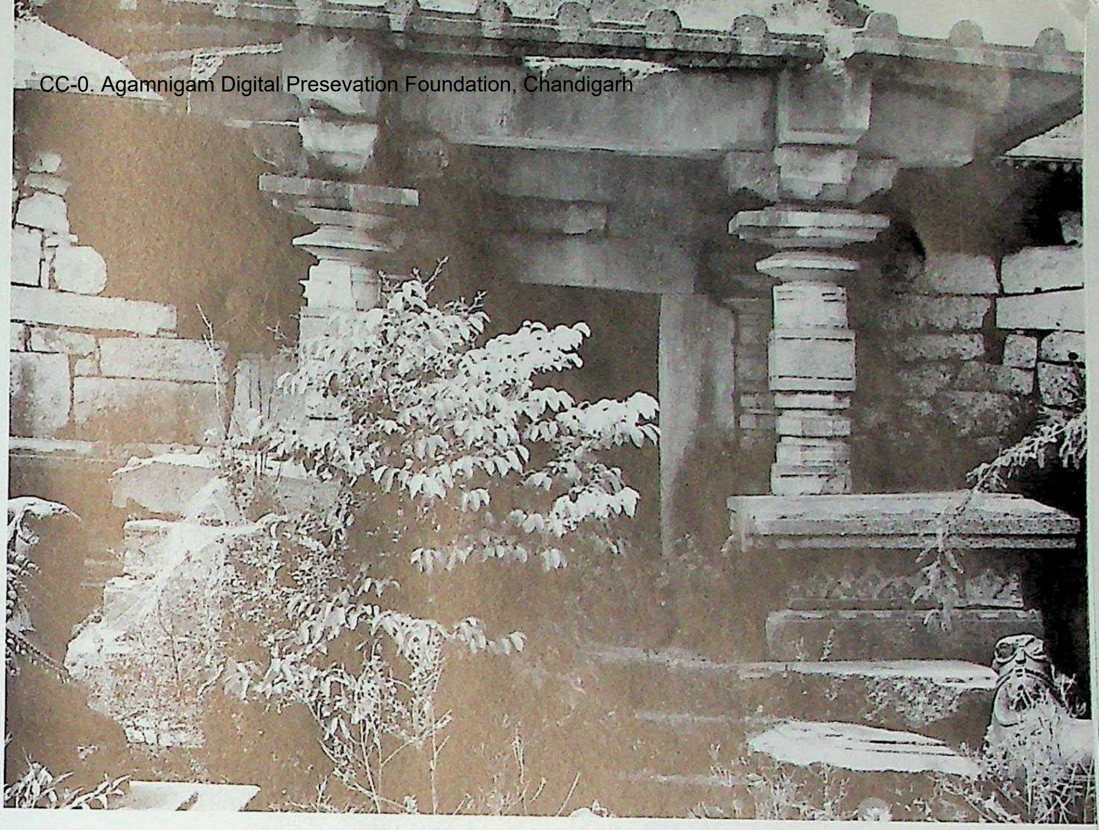

1666. Koṇḍaparti. Trikūṭa temple, raṅgamaṇḍapa, mukhacatuṣkī.

1667. Koṇḍaparti. Trikūṭa temple, raṅgamaṇḍapa, interior.

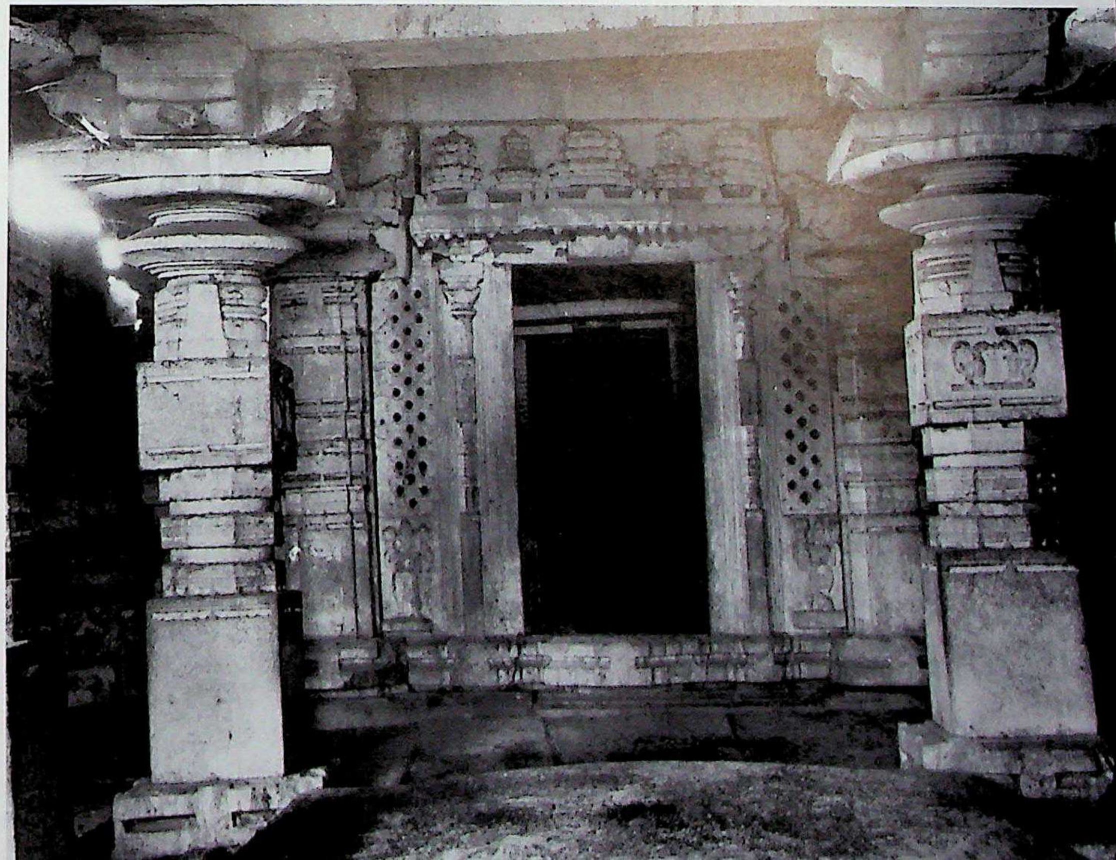

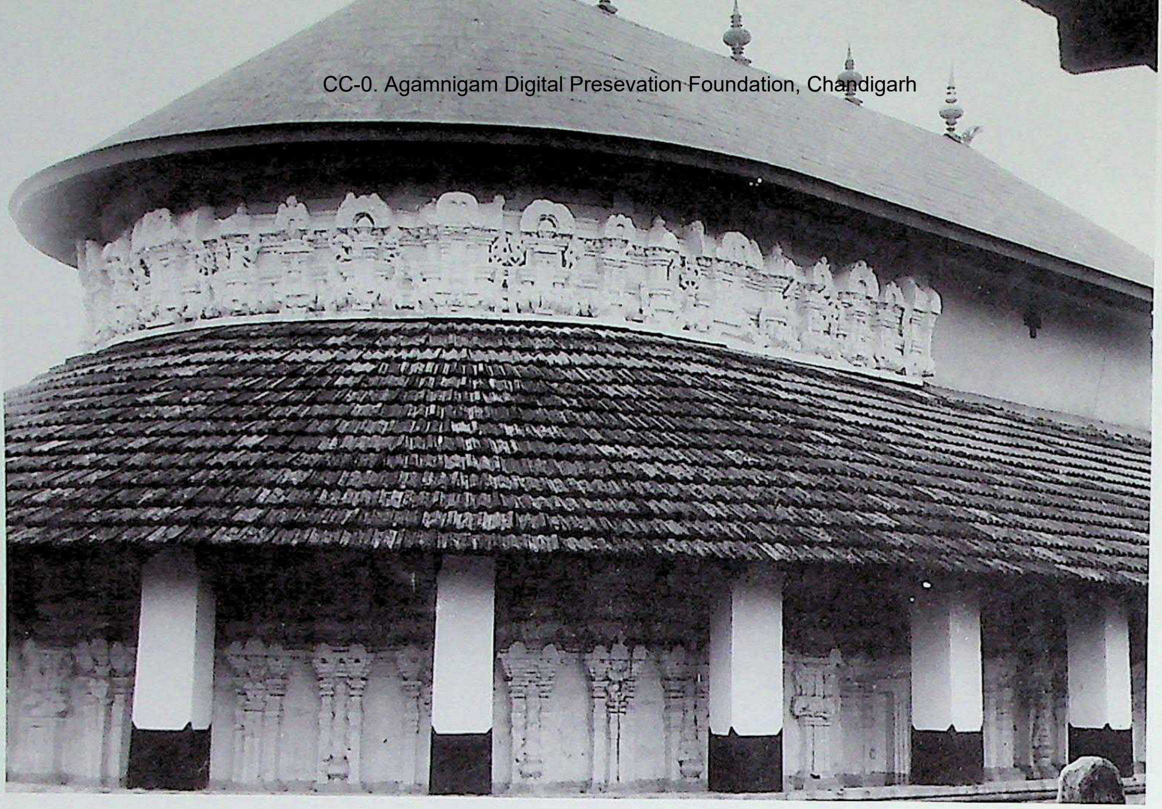

1668. Koṭa. Mahāliṅgēśvara temple, southwest. Tuḷunāḍu style, Āḷupas of Bārahakanyāpura. *C.* A.D. 1100-1150. (Courtesy: Archaeological Survey of India.)

1669. Vaḍḍarse. Mahāliṅgēśvara temple, southwest. Tuḷunāḍu style, Āḷupas of Bārahakanyāpura. *C.* A.D. 1050-1100. (Courtesy: Archaeological Survey of India.)

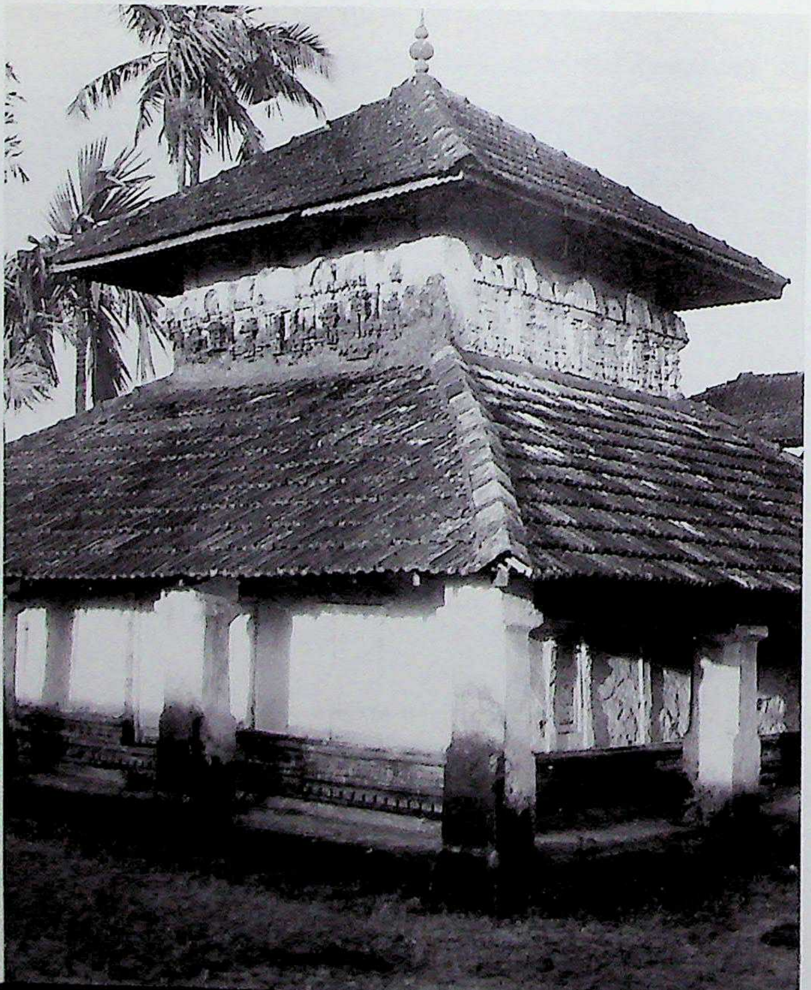

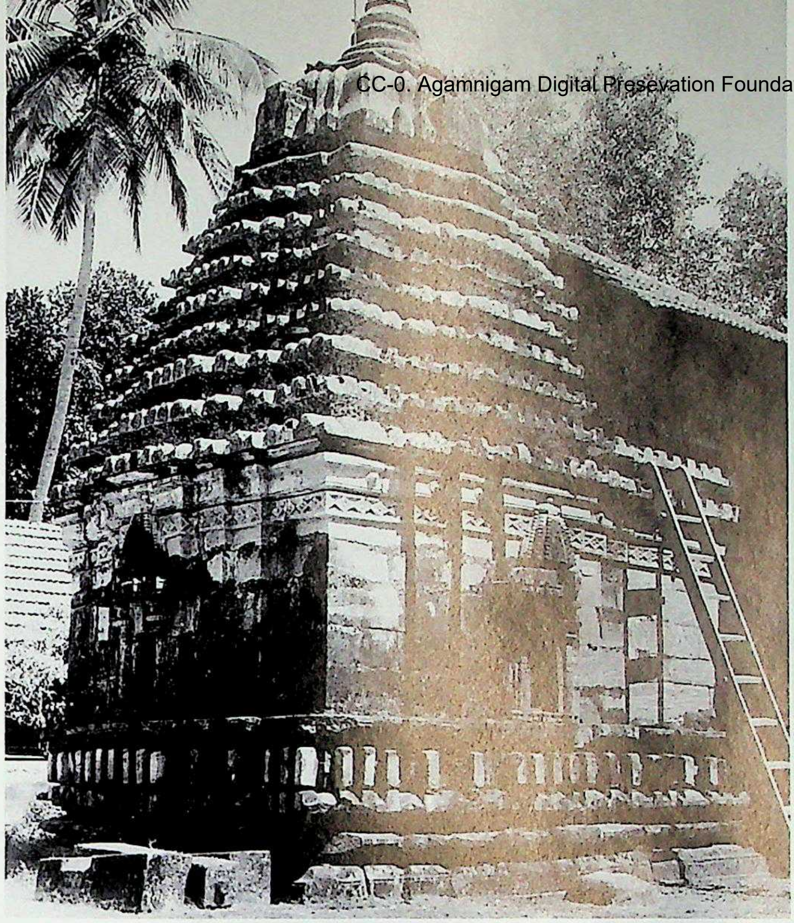

1670. Baindūru. Sēnēśvara temple, southwest. Tuḷunāḍu style, Āḷupas of Bārahakanyāpura. C. A.D. 1150 (Courtesy: Archaeological Survey of India.)

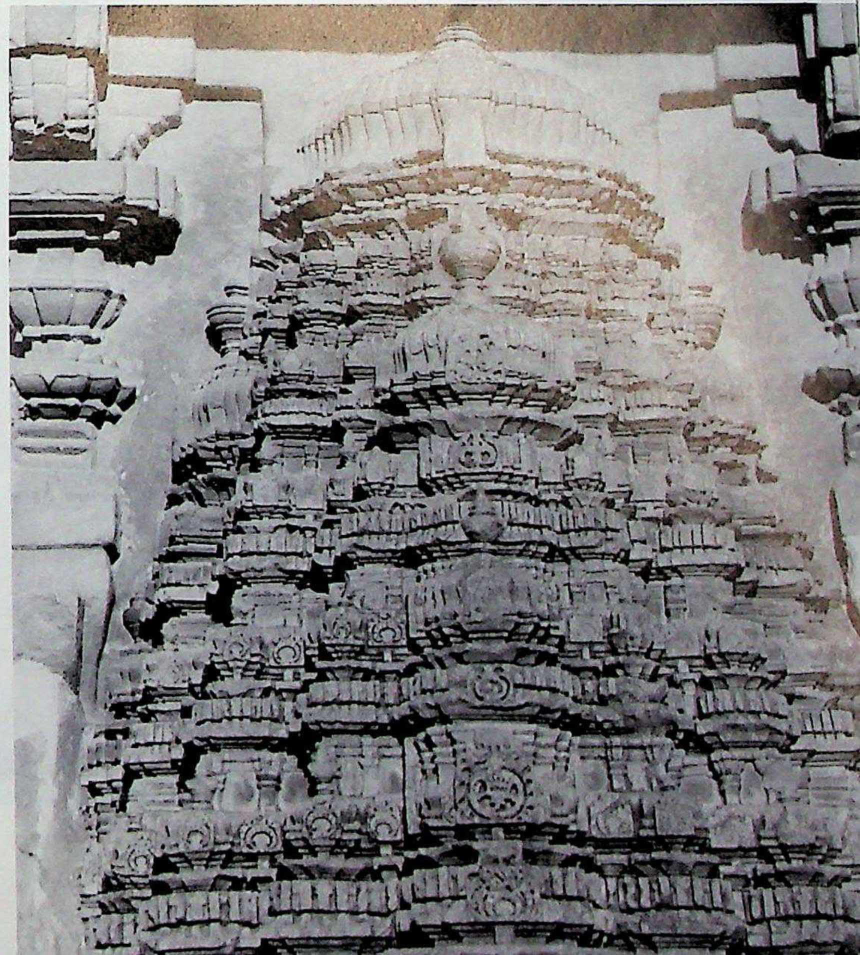

1671. Lakṣmēśvara. Sōmēśvara temple, vimāna, west wall, bhadra-khattaka, superstructural aedicule. North Karṇāṭa style, Cālukyas of Kalyāṇa, Phase II (Chapter 34). C. last quarter of the 11th century.

1672. Lakṣmēśvara. Sōmēśvara temple, vimāna, west.

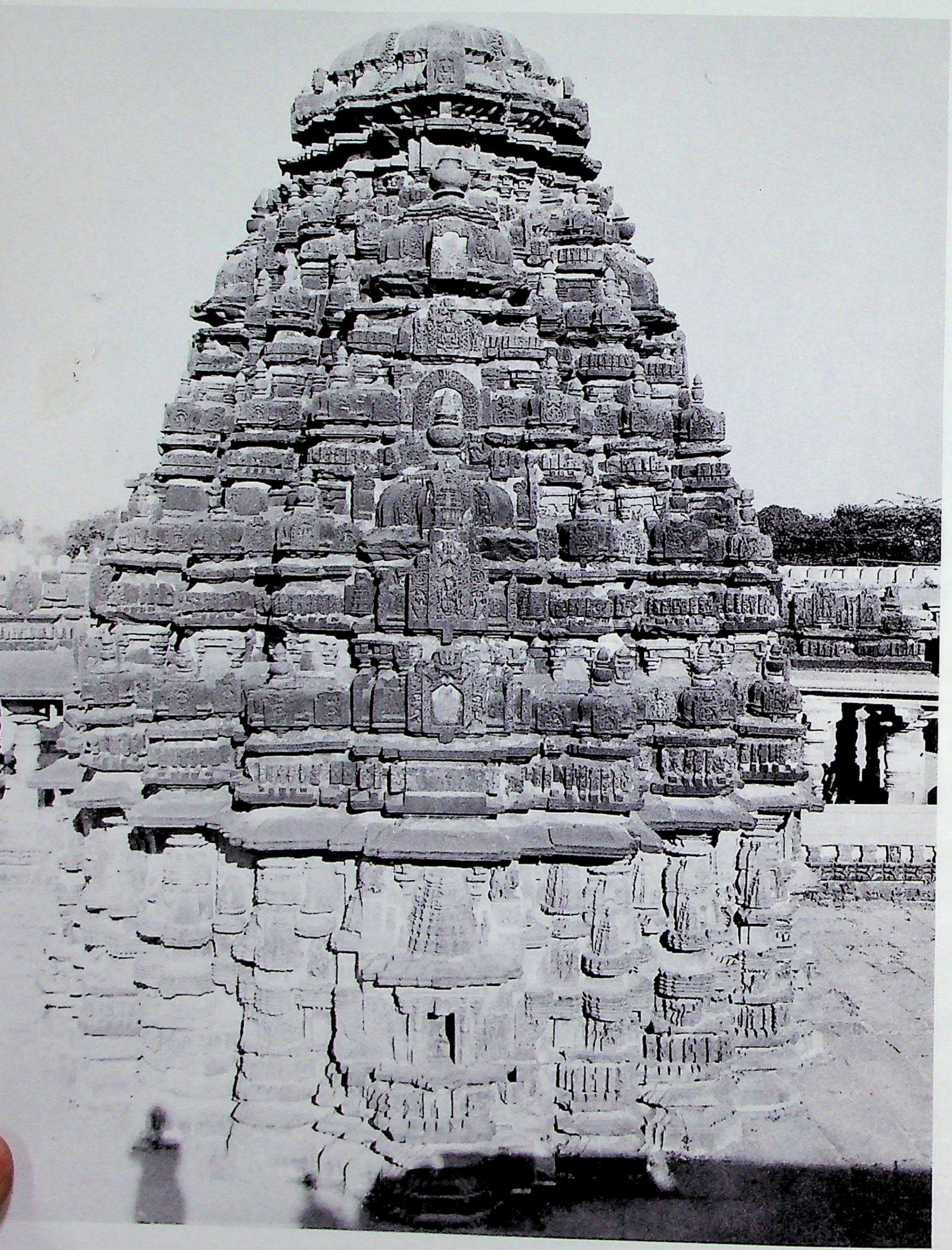

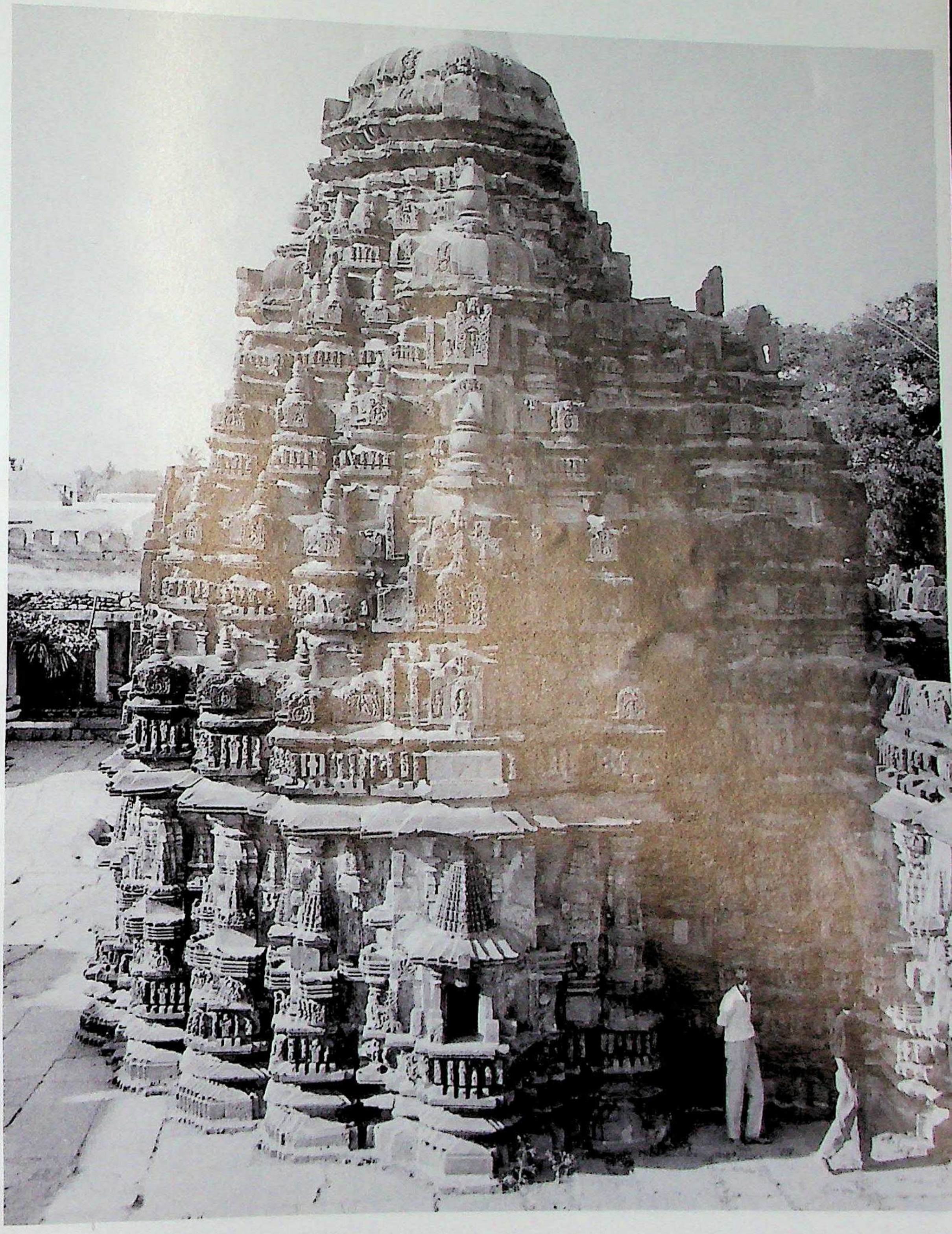

1673. Lakṣmēśvara. Sōmēśvara temple, vimāna, south.

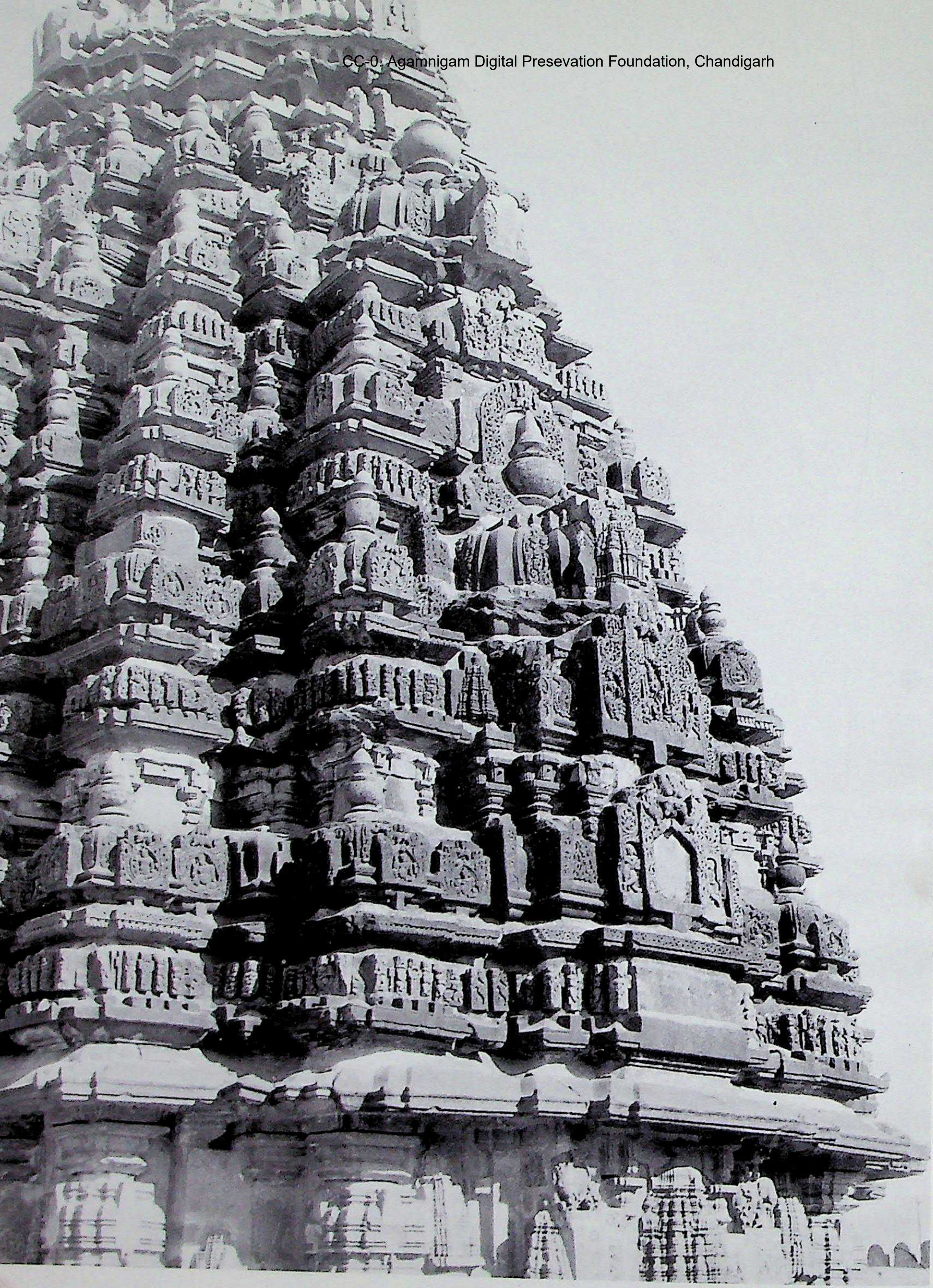

1674. Lakṣmēśvara. Sōmēśvara temple, vimāna, superstructure, northwest.

6435 B

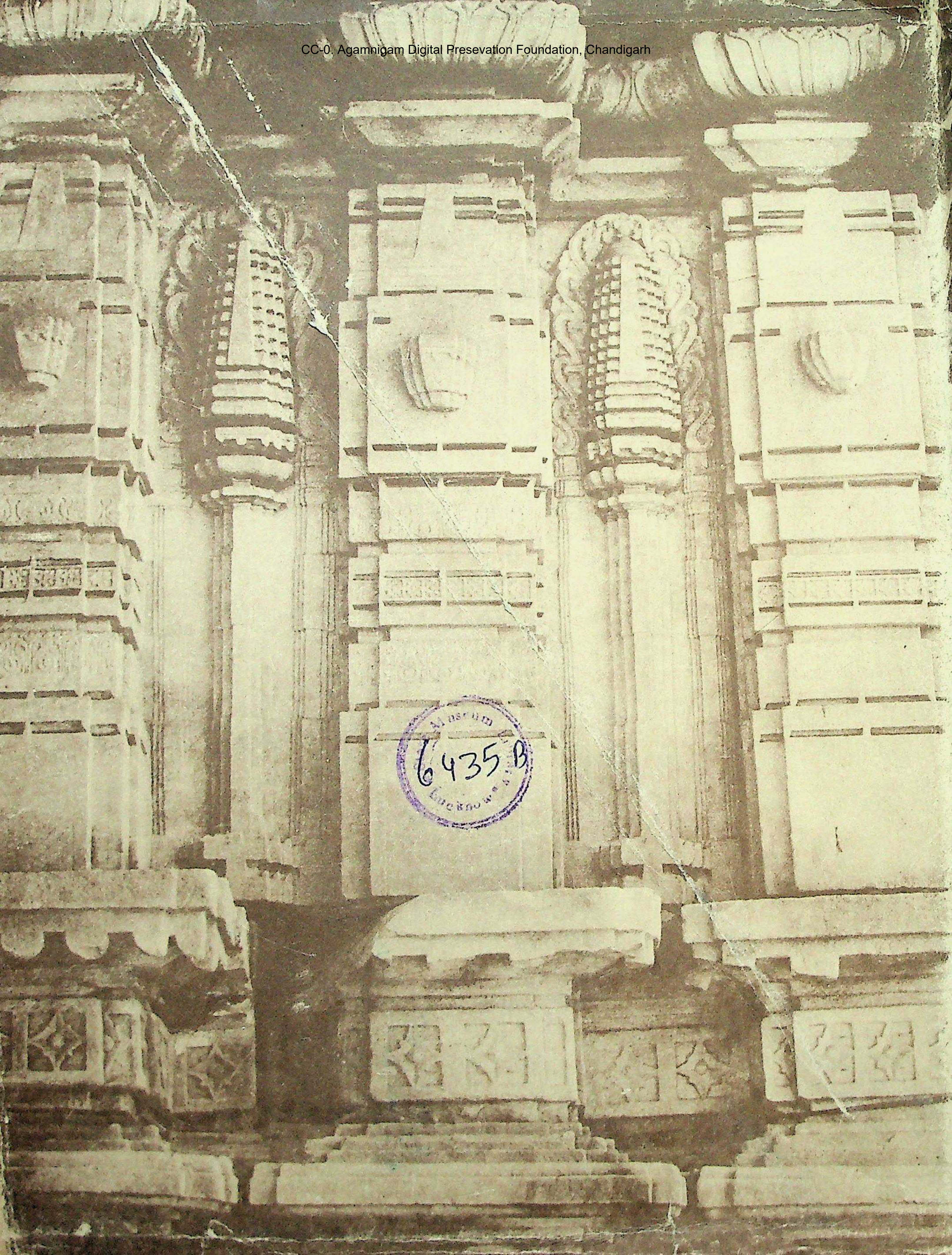

Museum
6435 B
Lucknow